

ASSEMBLY INSTRUCTIONS

METRIC

- STEP 1: PLACE CAMERA AND WIRES INSIDE PART #1
- STEP 2: CAREFULLY WELD PART #1 TO PART #2
- STEP 3: ALIGN THE PINS ON THE SOLAR PANEL TO THE HOLES ON PART #1
- STEP 4: APPLY ADHESIVE TO FASTEN THE SOLAR PANEL AND PART #1
- STEP 5: FIT PART #1 TO PART #6
- STEP 6: SLIDE PART #4 INTO #1 AND #6
- STEP 7: SCREW BOTH CAPS (#5) ON EACH END OF PART #4
- STEP 8: ATTACH ASSEMBLED SIDE MIRROR TO DOOR AND FASTEN WITH BOLTS AND WASHERS

ASSEMBLY ISOMETRIC

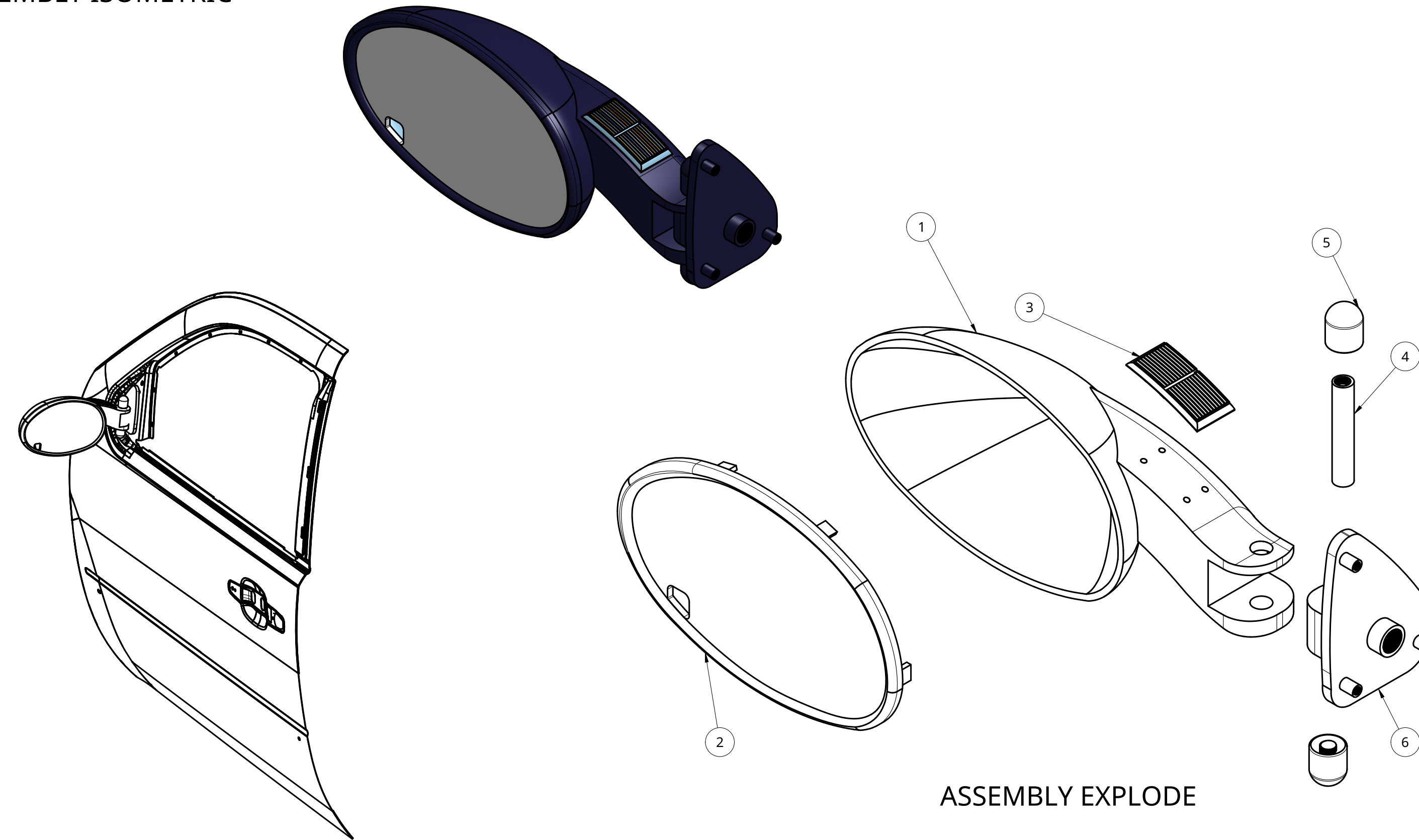

ATTACHMENT

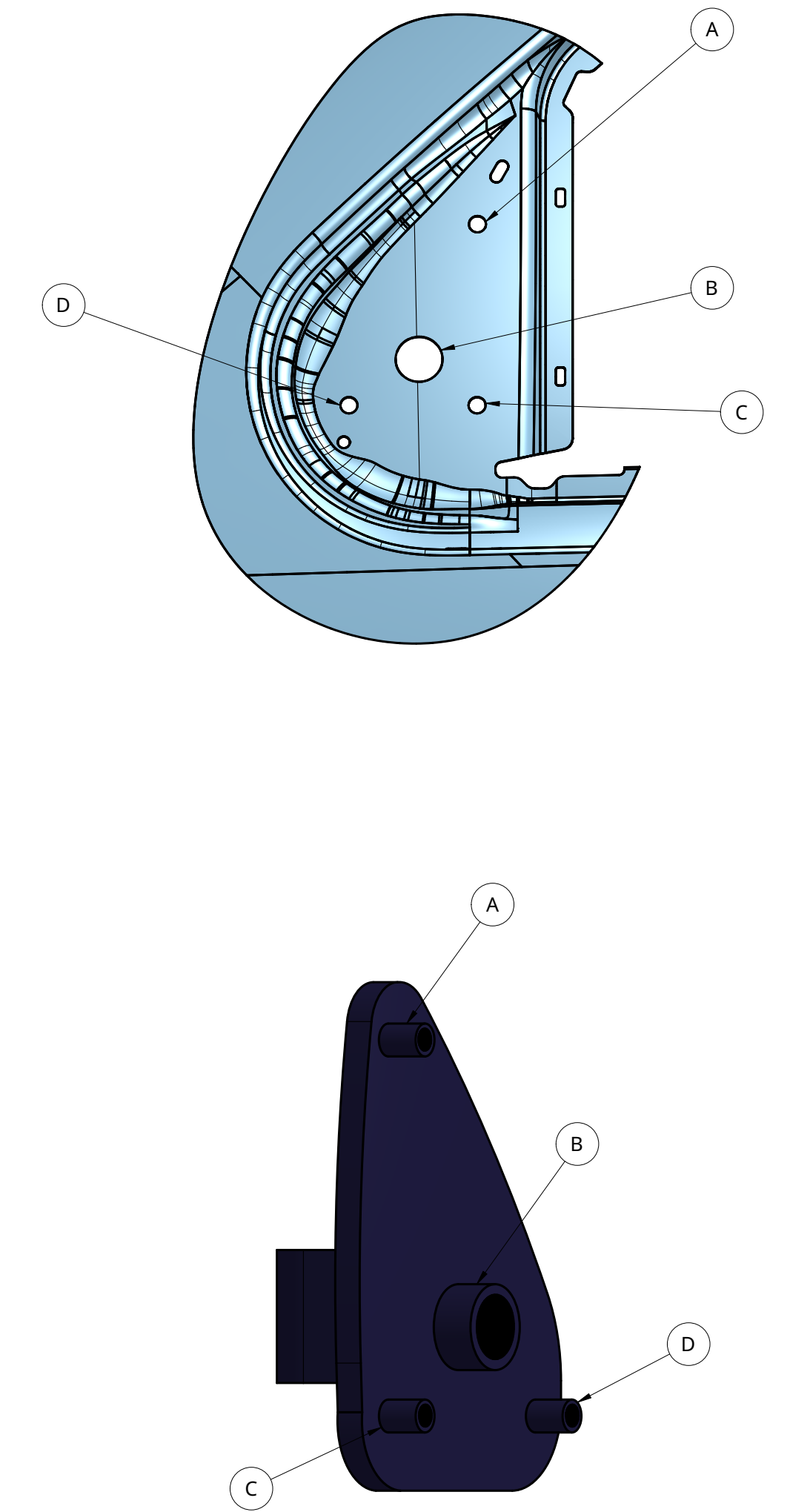

ASSEMBLY FRONT AND TOP VIEWS

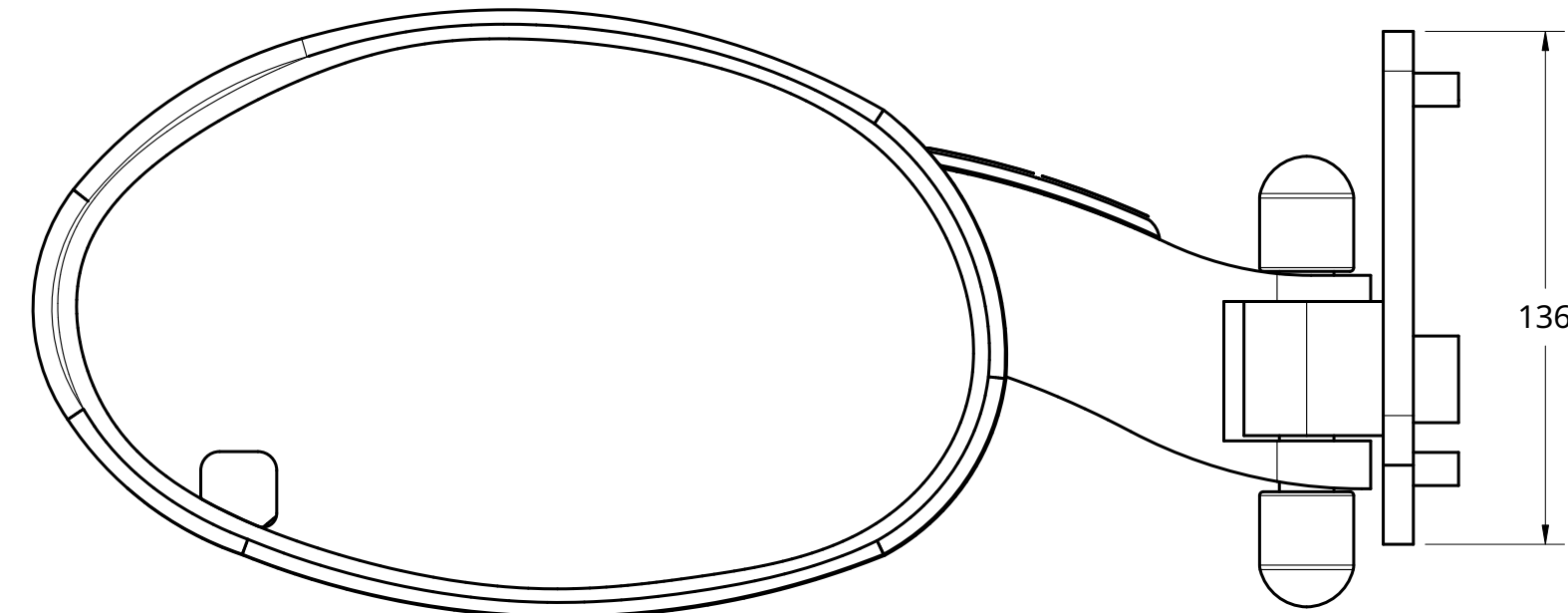
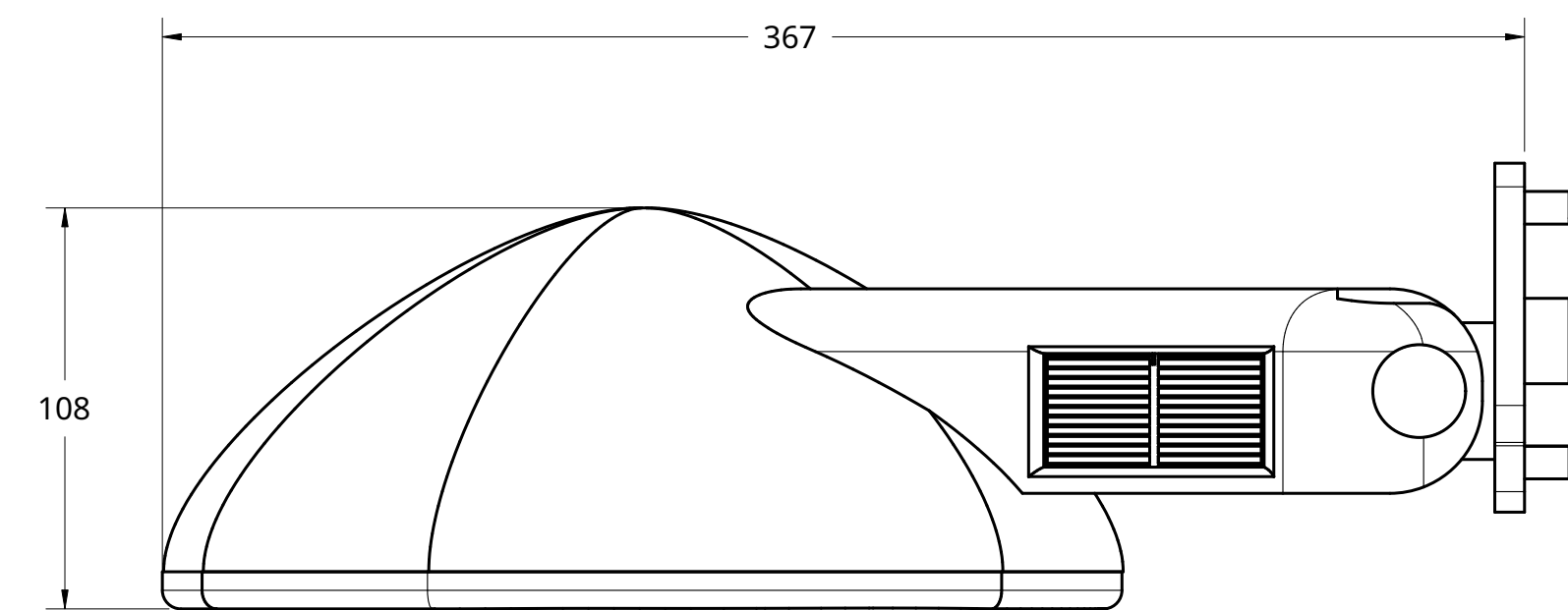

ASSEMBLY FOLDING ABILITY

THE SIDE MIRROR FOLDS INWARD FOR CONVENIENCE MANUALLY FROM OUTSIDE OF THE VEHICLE.

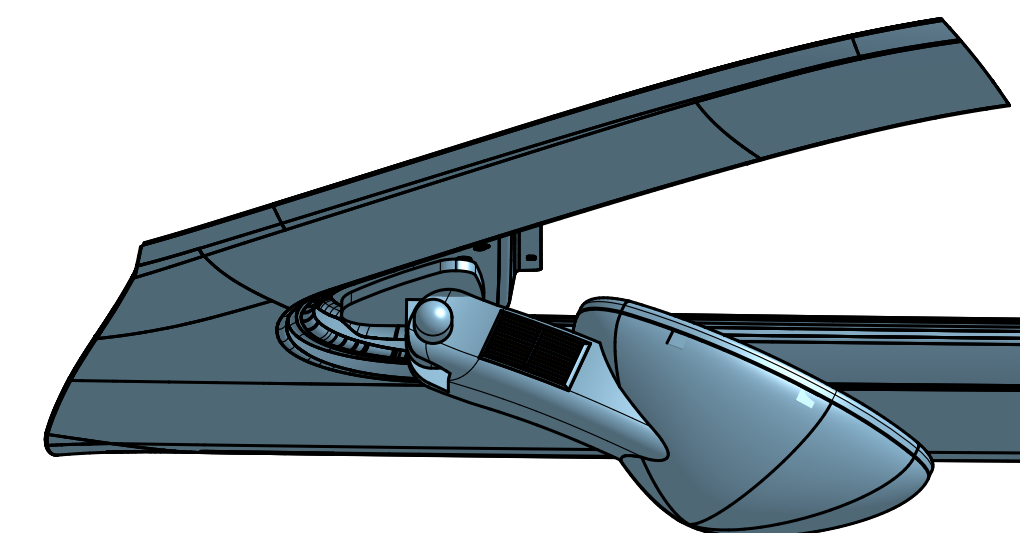
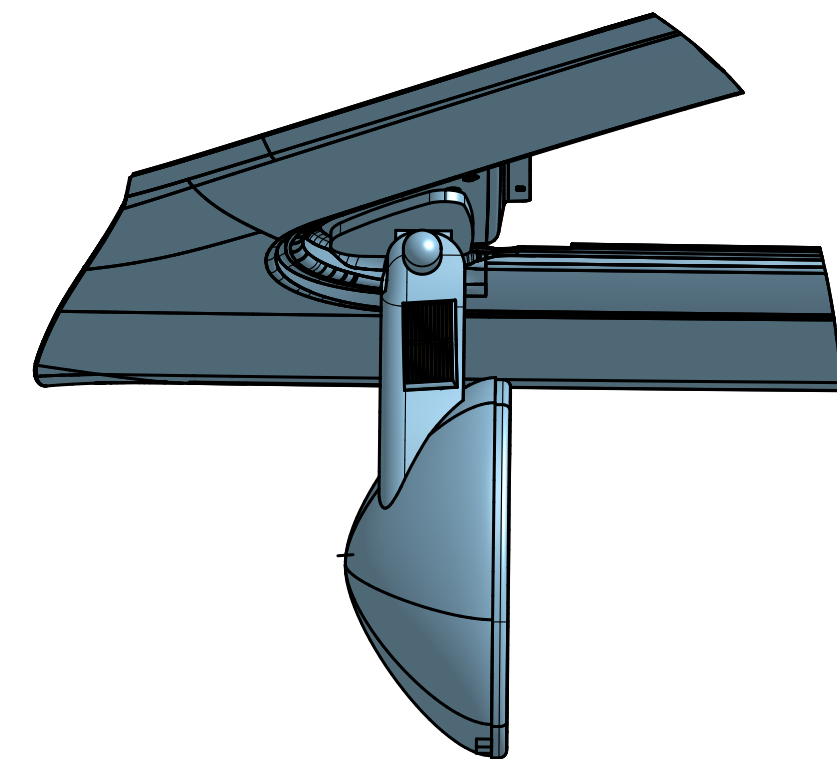
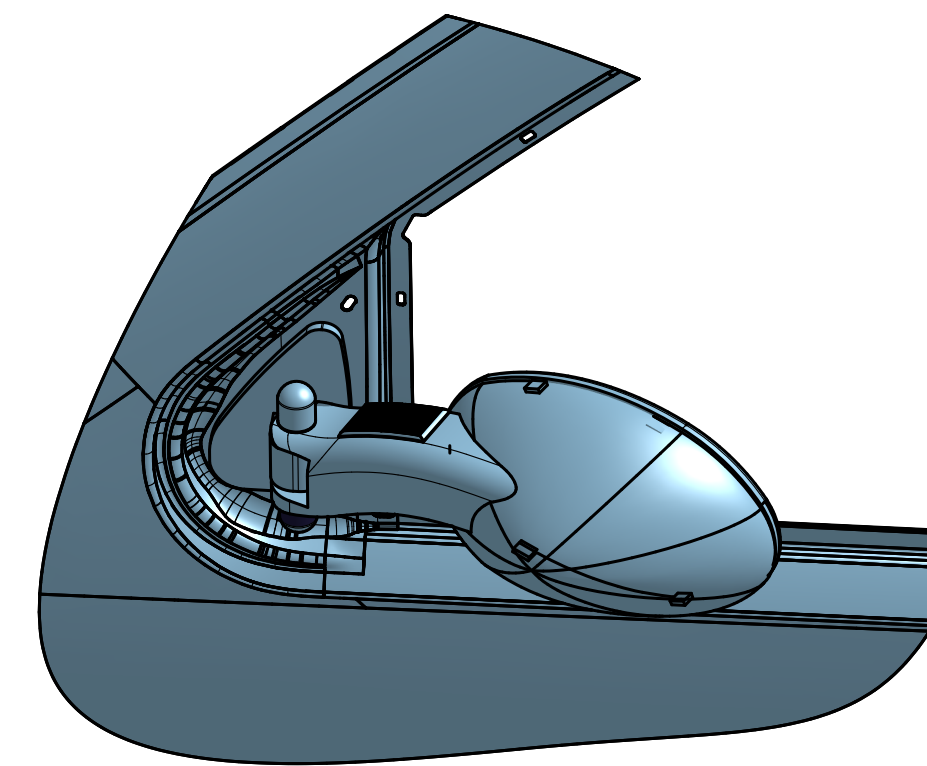
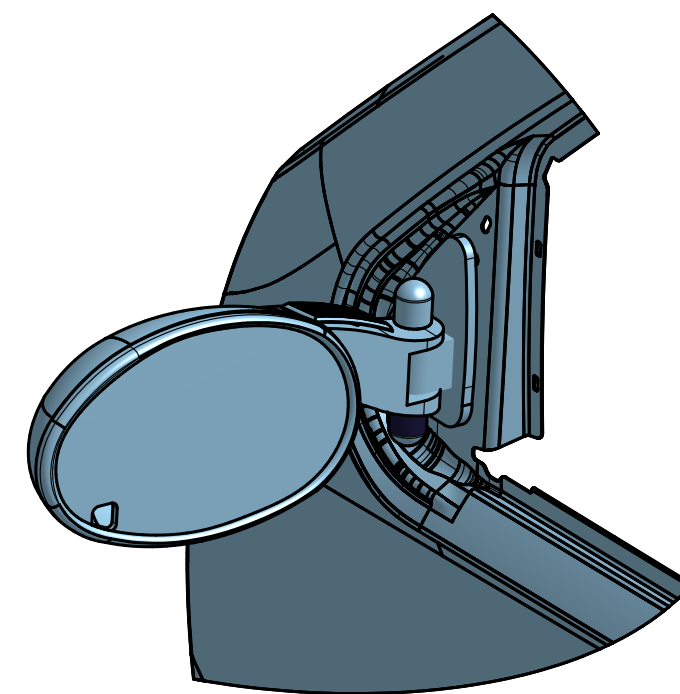

MIRROR FULLY EXTENDED

MIRROR FULLY FOLDED

SOLAR PANEL

SOLAR PANEL CONNECTS TO EACH LIGHT ON CAR TO SUSTAINIBLY POWER THEM

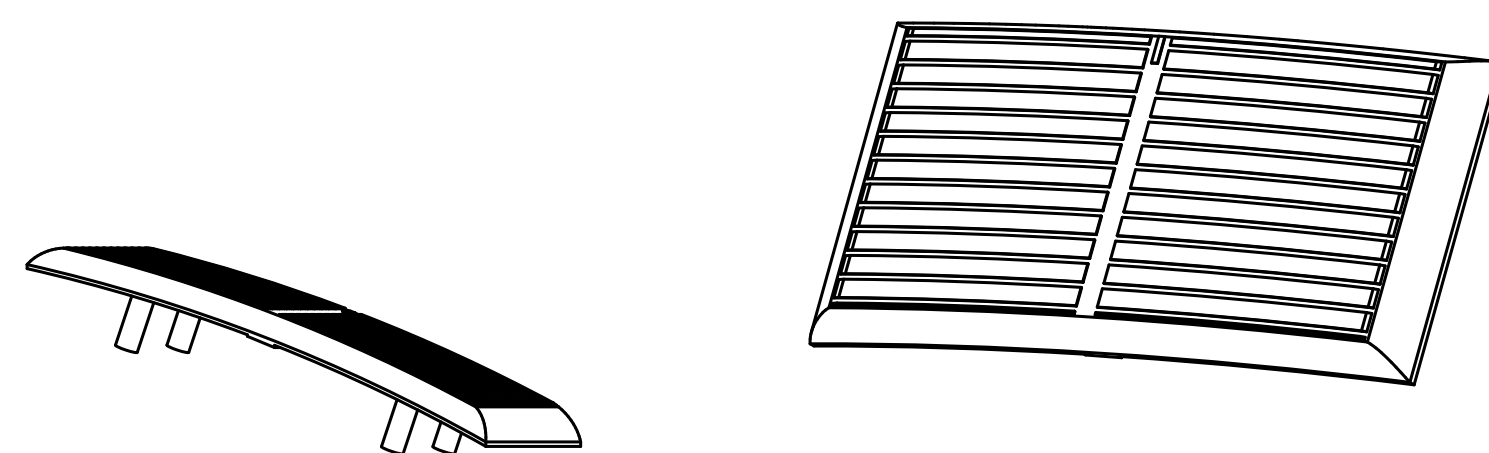

6	ATTACHMENT	1
5	CAP	2
4	PIVOT	1
3	SOLAR PANEL	1
2	MIRROR PART	1
1	MIRROR HOLDER	1
PART NUMBER	PART NAME	QTY.

PARTS LIST

STUDENT NAME: REESE SIMANCEK

SCHOOL: BRIGHTON HIGH SCHOOL

GRADE LEVEL: CATEGORY:

DESIGN CONCEPT

12

EMAIL ADDRESS: simancekre21@brightonk12.com

TEACHER NAME: MATT JOURDEN