

**GENERAL NOTES**

1. ALL OUTLETS, SWITCHES, WIRING, CABLING, REGISTERS, DEVICES AND OTHER APPARATUS CURRENTLY LOCATED ON WALLS WHICH ARE BE RELOCATED SHALL BE CONSIDERED PART OF THE WALL AND RELOCATED ACCORDINGLY BY THE GENERAL CONTRACTOR, UNLESS NOTED OTHERWISE.

**DEMOLITION WORK NOTES**

- NOTE D1 EXISTING GWB WALL TO BE REMOVED AND DISPOSED INCLUDING ALL GYPSUM BOARD, METAL STUDS AND ASSOCIATED MATERIALS.
- NOTE D2 EXISTING MARKER BOARDS TO BE REMOVED AND RELOCATED.
- NOTE D3 EXISTING TACK BOARD TO BE REMOVED AND RELOCATED.
- NOTE D4 EXISTING WARDROBE AND SHELVING CABINET UNIT TO BE REMOVED AND RELOCATED.
- NOTE D5 EXISTING SINK, ASSOCIATED PLUMBING, UNDER-CABINET WATER HEATER & ASSOCIATED ELECTRICAL JUNCTION BOX, COUNTER TOP AND WALL CABINET TO BE REMOVED AND RELOCATED. TEMPORARILY CUT BACK AND CAP PLUMBING AS REQUIRED.
- NOTE D6 EXISTING WALL MOUNTED PROJECTOR TO BE REMOVED AND RELOCATED BY OTHERS, INCLUDING ALL TEL/ DATA AND CABLE WIRING. GENERAL CONTRACTOR SHALL BE RESPONSIBLE FOR RELOCATING POWER OUTLETS AND POWER WIRING, AND SHALL PROVIDE AND INSTALL NEW WORK BOXES FOR RELOCATED TEL/DATA AND CABLE WIRING. THIS CONTRACTOR SHALL FURNISH AND INSTALL BLOCKING FOR PROJECTOR (COORDINATE BLOCKING WITH EXISTING EQUIPMENT).
- NOTE D7 EXISTING WALL MOUNTED PHONE TO BE RELOCATED BY OWNER.
- NOTE D8 EXISTING WALL MOUNTED CLOCK TO BE RELOCATED BY OWNER.
- NOTE D9 EXISTING FINNED TUBE BASEBOARD TO BE CUT AND MODIFIED BY OWNER.
- NOTE D10 EXISTING BUILT-IN WALL CABINET TO BE REMOVED AND DISPOSED.
- NOTE D11 EXISTING HVAC AC UNIT, INCLUDING ALL ASSOCIATED DUCTWORK AND PIPING TO BE REMOVED AND RELOCATED. COORDINATE WITH NEW LOCATION WORK.
- NOTE D12 EXISTING HVAC DUCT WORK, TO BE CUT BACK ABOVE THE CEILING TO ALLOW FOR NEW WORK. EXISTING WALL REGISTERS TO BE REMOVED AND RELOCATED BY THIS CONTRACTOR.
- NOTE D13 EXISTING INTERIOR DOOR, FRAME, HARDWARE AND ASSOCIATED MATERIALS TO BE REMOVED AND DISPOSED.
- NOTE D14 EXISTING CUBBIES TO BE REMOVED AND RELOCATED.

**D1** DEMOLITION PLAN - FIRST FLOOR  
SCALE: 1/8" = 1'-0"

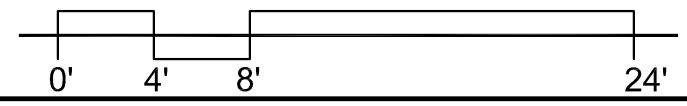

**RDA**  
Raymond Design  
Associates, Inc.  
60 Ledgewood Place  
Rockland, MA 02370

**CARR ELEMENTARY SCHOOL  
MINOR INTERIOR CHANGES**  
225 Nevada Street  
Newton, MA 02460

**DEMOLITION WORK FLOOR PLAN  
FIRST FLOOR**

SCALE:	AS NOTED
DATE:	04/28/2020
DRAWN BY:	MMW
CHECKED BY:	DPB

**AD1.1**

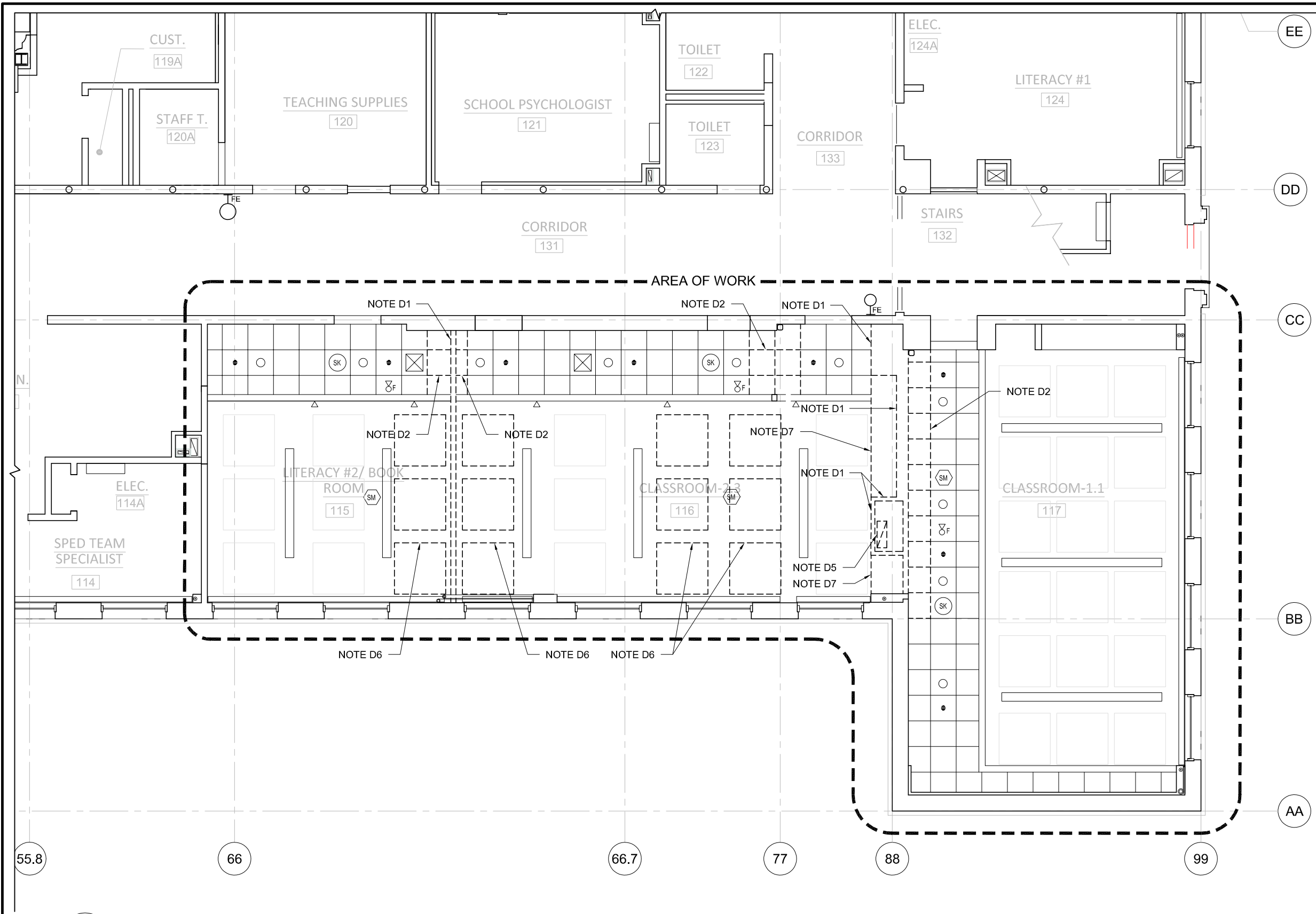

**GENERAL NOTES**

1. ALL OUTLETS, SWITCHES, WIRING, CABLING, REGISTERS, DEVICES AND OTHER APPARATUS CURRENTLY LOCATED ON WALLS WHICH ARE BE RELOCATED SHALL BE CONSIDERED PART OF THE WALL AND RELOCATED ACCORDINGLY BY THE GENERAL CONTRACTOR, UNLESS NOTED OTHERWISE.

**RCP DEMO WORK NOTES**

- NOTE D1 EXISTING GWB WALL TO BE REMOVED AND DISPOSED INCLUDING ALL GYPSUM BOARD, METAL STUDS AND ASSOCIATED MATERIALS.
- NOTE D2 REMOVE EXISTING SUSPENDED CEILING TILE AND GRID TO THE EXTENT NEEDED TO INSTALL THE NEW PARTITION AND REMOVE THE EXISTING PARTITION. REUSE THE EXISTING CEILING TILES WHERE POSSIBLE
- NOTE D3 EXISTING LIGHT FIXTURE TO BE RELOCATED - SEE NEW WORK RCP.
- NOTE D4 EXISTING SPRINKLER HEAD TO BE RELOCATED - SEE NEW WORK RCP.
- NOTE D5 EXISTING HVAC DUCT WORK, TO BE CUT BACK ABOVE THE CEILING TO ALLOW FOR NEW WORK. EXISTING CEILING REGISTER TO BE REMOVED AND RELOCATED BY THIS CONTRACTOR.
- NOTE D6 EXISTING ACOUSTICAL CEILING PANELS TO BE REMOVED AND RELOCATED.
- NOTE D7 EXISTING GWB SOFFIT TO BE REMOVED AND DISPOSED..

**D1** DEMOLITION RCP- FIRST FLOOR  
SCALE: 1/8" = 1'-0"

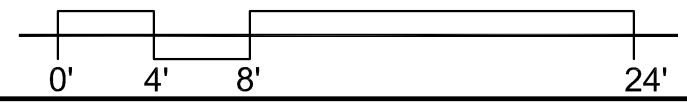

**RDA**  
Raymond Design  
Associates, Inc.  
60 Ledge Wood Place  
Rockland, MA 02370

**CARR ELEMENTARY SCHOOL  
MINOR INTERIOR CHANGES**  
225 Nevada Street  
Newton, MA 02460

**DEMOLITION WORK RCP  
FIRST FLOOR**

SCALE:	AS NOTED
DATE:	03/13/19
DRAWN BY:	MMW
CHECKED BY:	DPB

**AD1.2**

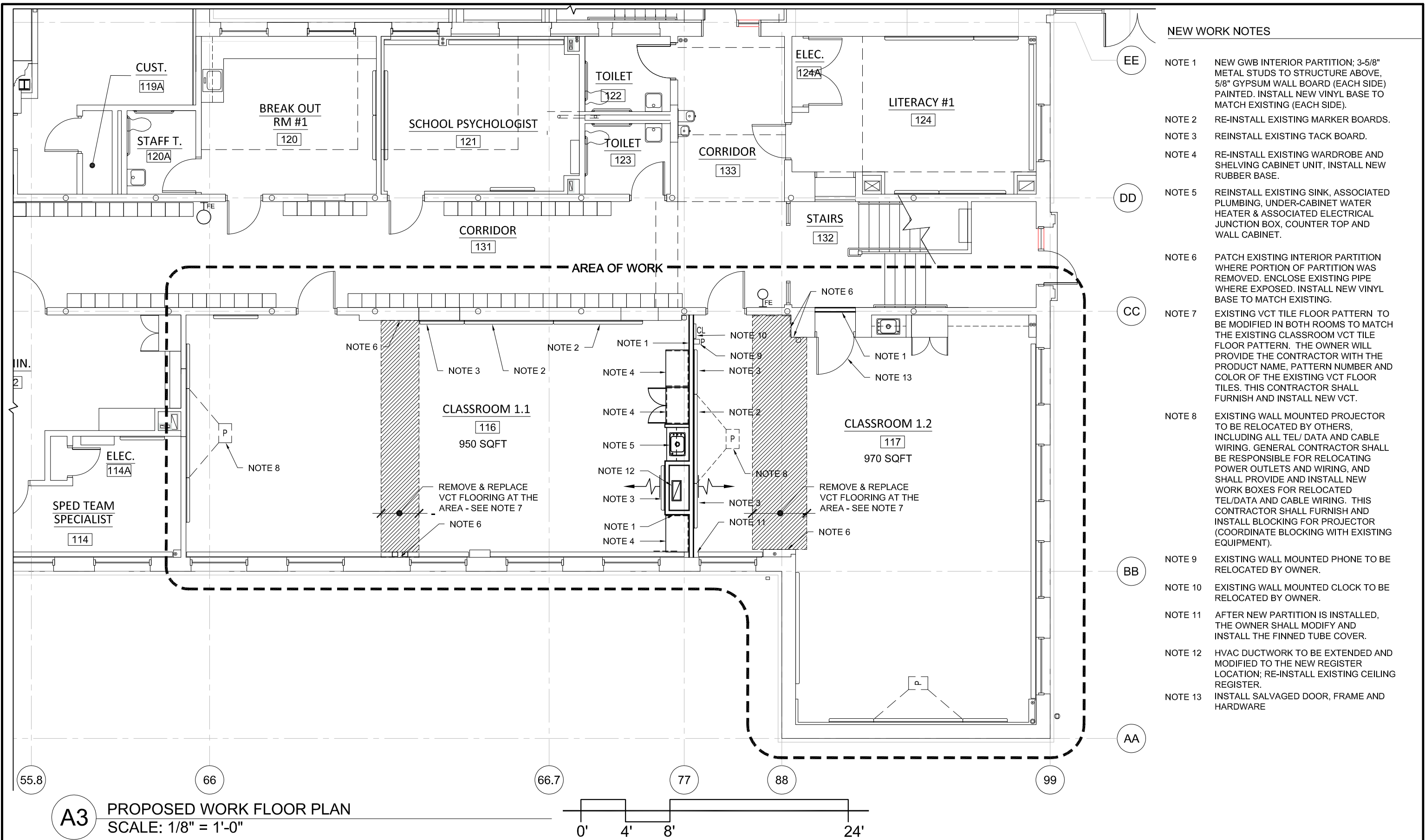

- NEW WORK NOTES**
- NOTE 1 NEW GWB INTERIOR PARTITION; 3-5/8" METAL STUDS TO STRUCTURE ABOVE, 5/8" GYPSUM WALL BOARD (EACH SIDE) PAINTED. INSTALL NEW VINYL BASE TO MATCH EXISTING (EACH SIDE).
  - NOTE 2 RE-INSTALL EXISTING MARKER BOARDS.
  - NOTE 3 REINSTALL EXISTING TACK BOARD.
  - NOTE 4 RE-INSTALL EXISTING WARDROBE AND SHELVING CABINET UNIT, INSTALL NEW RUBBER BASE.
  - NOTE 5 REINSTALL EXISTING SINK, ASSOCIATED PLUMBING, UNDER-CABINET WATER HEATER & ASSOCIATED ELECTRICAL JUNCTION BOX, COUNTER TOP AND WALL CABINET.
  - NOTE 6 PATCH EXISTING INTERIOR PARTITION WHERE PORTION OF PARTITION WAS REMOVED. ENCLOSE EXISTING PIPE WHERE EXPOSED. INSTALL NEW VINYL BASE TO MATCH EXISTING.
  - NOTE 7 EXISTING VCT TILE FLOOR PATTERN TO BE MODIFIED IN BOTH ROOMS TO MATCH THE EXISTING CLASSROOM VCT TILE FLOOR PATTERN. THE OWNER WILL PROVIDE THE CONTRACTOR WITH THE PRODUCT NAME, PATTERN NUMBER AND COLOR OF THE EXISTING VCT FLOOR TILES. THIS CONTRACTOR SHALL FURNISH AND INSTALL NEW VCT.
  - NOTE 8 EXISTING WALL MOUNTED PROJECTOR TO BE RELOCATED BY OTHERS, INCLUDING ALL TEL/ DATA AND CABLE WIRING. GENERAL CONTRACTOR SHALL BE RESPONSIBLE FOR RELOCATING POWER OUTLETS AND WIRING, AND SHALL PROVIDE AND INSTALL NEW WORK BOXES FOR RELOCATED TEL/DATA AND CABLE WIRING. THIS CONTRACTOR SHALL FURNISH AND INSTALL BLOCKING FOR PROJECTOR (COORDINATE BLOCKING WITH EXISTING EQUIPMENT).
  - NOTE 9 EXISTING WALL MOUNTED PHONE TO BE RELOCATED BY OWNER.
  - NOTE 10 EXISTING WALL MOUNTED CLOCK TO BE RELOCATED BY OWNER.
  - NOTE 11 AFTER NEW PARTITION IS INSTALLED, THE OWNER SHALL MODIFY AND INSTALL THE FINNED TUBE COVER.
  - NOTE 12 HVAC DUCTWORK TO BE EXTENDED AND MODIFIED TO THE NEW REGISTER LOCATION; RE-INSTALL EXISTING CEILING REGISTER.
  - NOTE 13 INSTALL SALVAGED DOOR, FRAME AND HARDWARE

**A3** PROPOSED WORK FLOOR PLAN  
SCALE: 1/8" = 1'-0"

Raymond Design Associates, Inc. 60 Ledgewood Place Rockland, MA 02370	<b>CARR ELEMENTARY SCHOOL MINOR INTERIOR CHANGES</b>  225 Nevada Street Newton, MA 02460	<h2 style="margin: 0;">PROPOSED WORK FLOOR PLAN FIRST FLOOR</h2>	SCALE: AS NOTED DATE: 03/13/19 DRAWN BY: MMW CHECKED BY: DPB	<h1 style="font-size: 48px; margin: 0;">A1.1</h1>
---	---	--	---	---

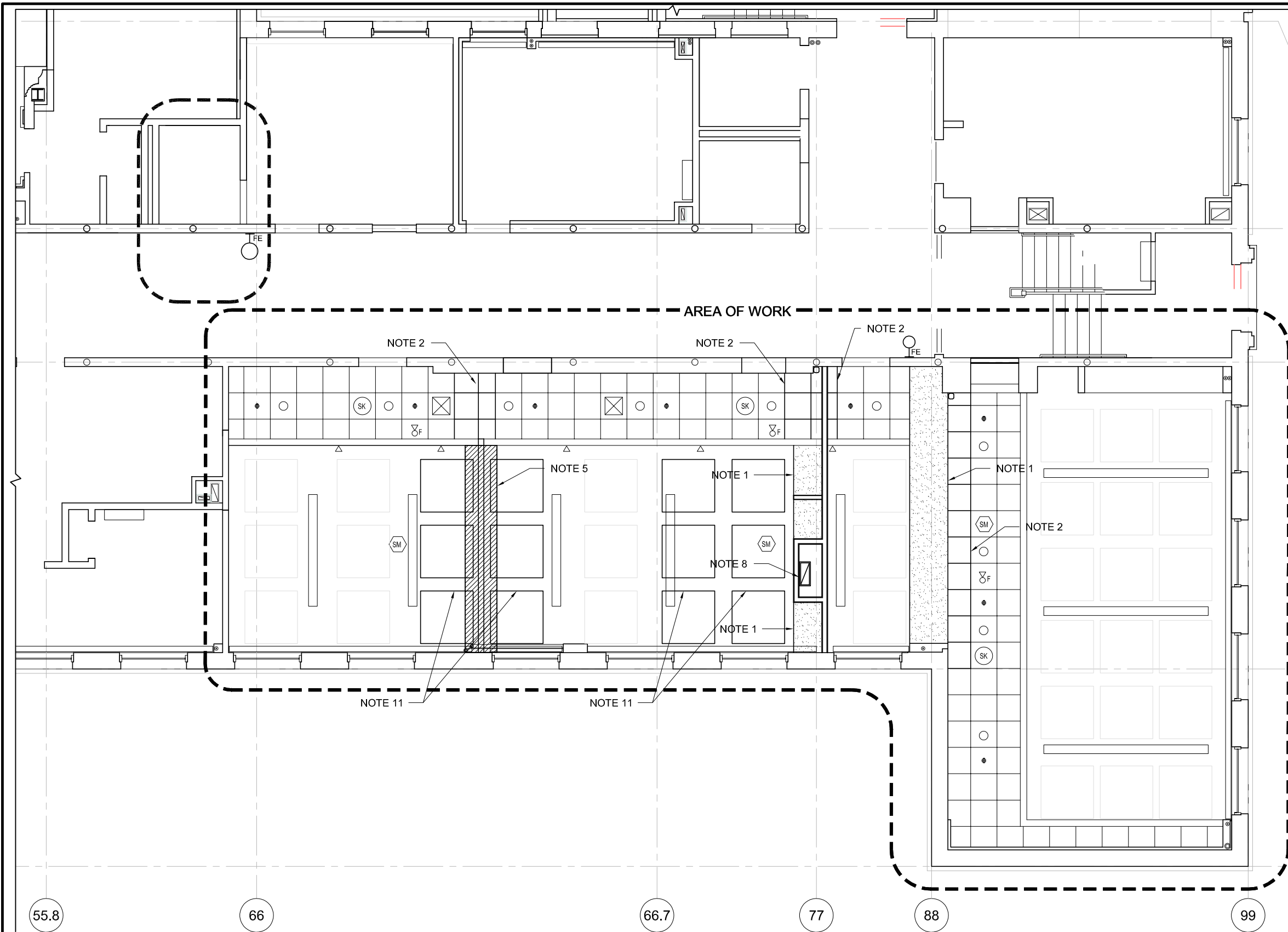

**RCP NEW WORK NOTES**

- NOTE 1 NEW GWB SOFFIT; 3-5/8" METAL STUDS TO STRUCTURE ABOVE, 5/8" GYPSUM WALL BOARD (EACH SIDE) PAINTED; SOFFIT TO BE 2" LOWER THAN ACT CEILING.
- NOTE 2 PATCH THE EXISTING SUSPENDED CEILING GRID WHERE REMOVED TO PROVIDE ACCESS TO PERFORM PROPOSED PARTITION WORK. INSTALL A NEW WALL ANGLE ON BOTH SIDES OF NEW PARTITION AN SOFFIT. REINSTALL EXISTING CEILING TILES OR PROVIDE NEW TILES (TO MATCH EXISTING) WHERE NECESSARY.
- NOTE 3 RELOCATE EXISTING LIGHT FIXTURE.
- NOTE 4 RELOCATE EXISTING CEILING MOUNTED SPRINKLER HEAD AS SHOWN.
- NOTE 5 AT THE HATCHED AREA, INSTALL NEW GWB CEILING WHERE SOFFITS AND SUSPENDED CEILINGS WERE REMOVED TO MATCH EXISTING. PAINT ENTIRE CEILING.
- NOTE 6 PATCH EXISTING INTERIOR SOFFITS WHERE PORTION OF PARTITION WAS REMOVED.
- NOTE 7 FURNISH AND INSTALL NEW PENDANT LIGHT FIXTURE TO MATCH EXISTING, INCLUDING ALL ASSOCIATED WIRING. LIGHT SHALL BE WIRED BACK TO CLASSROOM 116 LIGHTING CONTROLS.
- NOTE 8 HVAC DUCTWORK TO BE EXTENDED AND MODIFIED TO THE NEW REGISTER LOCATION; RE-INSTALL EXISTING CEILING REGISTER.
- NOTE 9 RELOCATE EXISTING WALL MOUNTED SPRINKLER HEAD AS SHOWN.
- NOTE 10 RELOCATE/ RECONFIGURE EXISTING CEILING MOUNTED SPRINKLER HEAD TO WALL MOUNTED SPRINKLER HEAD AS SHOWN.
- NOTE 11 REINSTALL EXISTING CEILING ACOUSTIC PANELS

**A4** NEW WORK RCP - ROOMS 115 & 116 - FIRST FLOOR  
SCALE: 1/8" = 1'-0"

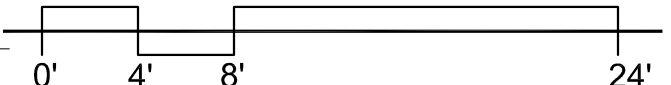

**RDA**  
Raymond Design  
Associates, Inc.  
60 Ledgewood Place  
Rockland, MA 02370

**CARR ELEMENTARY SCHOOL  
MINOR INTERIOR CHANGES**  
225 Nevada Street  
Newton, MA 02460

**PROPOSED WORK RCP  
FIRST FLOOR**

SCALE:	AS NOTED
DATE:	03/13/19
DRAWN BY:	MMW
CHECKED BY:	DPB

**A1.2**

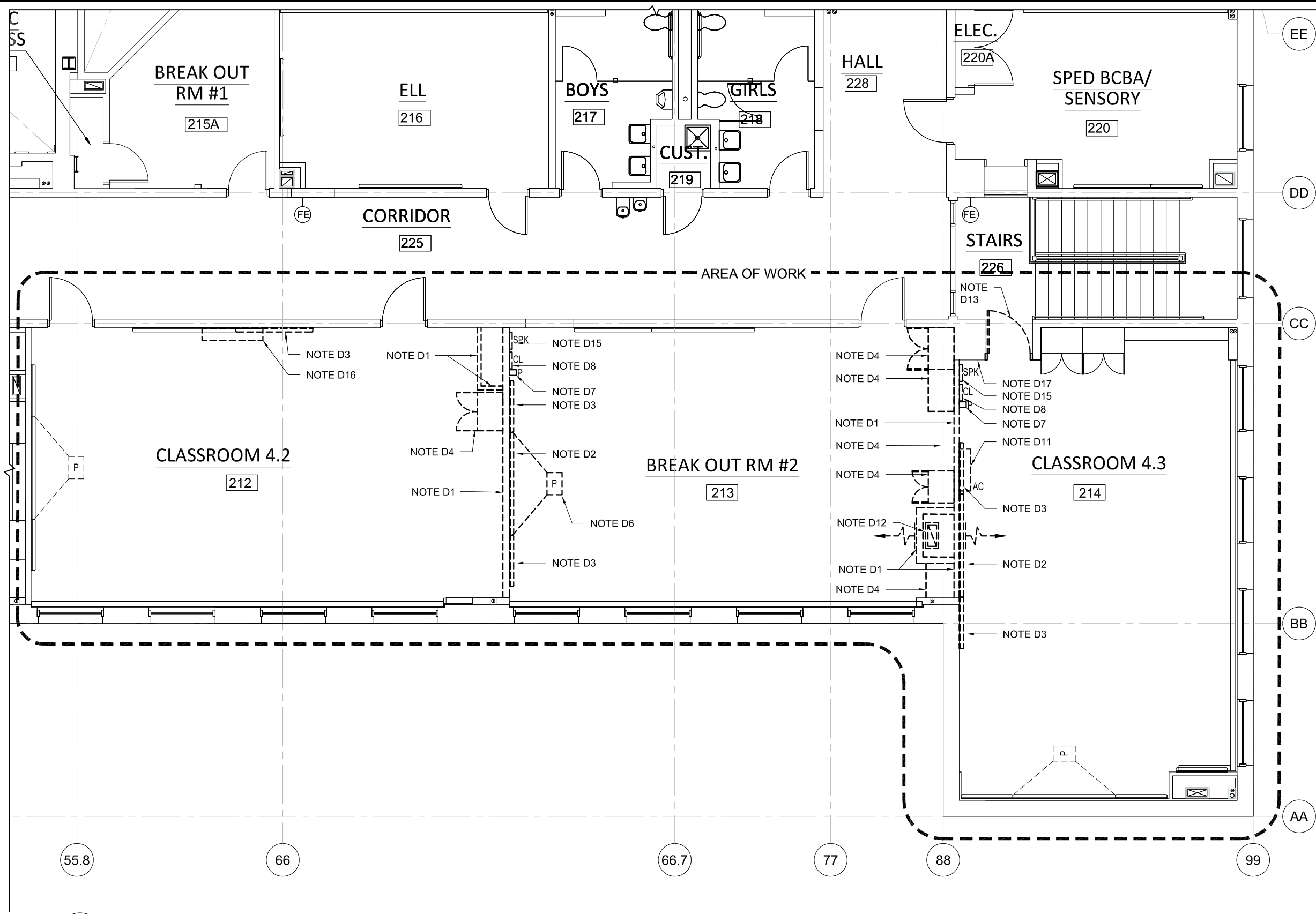

**GENERAL NOTES**

1. ALL OUTLETS, SWITCHES, WIRING, CABLING, REGISTERS, DEVICES AND OTHER APPARATUS CURRENTLY LOCATED ON WALLS WHICH ARE BE RELOCATED SHALL BE CONSIDERED PART OF THE WALL AND RELOCATED ACCORDINGLY BY THE GENERAL CONTRACTOR, UNLESS NOTED OTHERWISE.

**DEMOLITION WORK NOTES**

- NOTE D1 EXISTING GWB WALL TO BE REMOVED AND DISPOSED INCLUDING ALL GYPSUM BOARD, METAL STUDS AND ASSOCIATED MATERIALS.
- NOTE D2 EXISTING MARKER BOARDS TO BE REMOVED AND RELOCATED.
- NOTE D3 EXISTING TACK BOARD TO BE REMOVED AND RELOCATED.
- NOTE D4 EXISTING WARDROBE AND SHELVING CABINET UNIT TO BE REMOVED AND RELOCATED.
- NOTE D5 EXISTING SINK, ASSOCIATED PLUMBING, UNDER-CABINET WATER HEATER & ASSOCIATED ELECTRICAL JUNCTION BOX, COUNTER TOP AND WALL CABINET TO BE REMOVED AND RELOCATED. TEMPORARILY CUT BACK AND CAP PLUMBING AS REQUIRED.
- NOTE D6 EXISTING WALL MOUNTED PROJECTOR TO BE REMOVED AND RELOCATED BY OTHERS, INCLUDING ALL TEL/ DATA AND CABLE WIRING. GENERAL CONTRACTOR SHALL BE RESPONSIBLE FOR RELOCATING POWER OUTLETS AND POWER WIRING, AND SHALL PROVIDE AND INSTALL NEW WORK BOXES FOR RELOCATED TEL/DATA AND CABLE WIRING. THIS CONTRACTOR SHALL FURNISH AND INSTALL BLOCKING FOR PROJECTOR (COORDINATE BLOCKING WITH EXISTING EQUIPMENT).
- NOTE D7 EXISTING WALL MOUNTED PHONE TO BE RELOCATED BY OWNER.
- NOTE D8 EXISTING WALL MOUNTED CLOCK TO BE RELOCATED BY OWNER.
- NOTE D9 EXISTING FINNED TUBE BASEBOARD TO BE CUT AND MODIFIED BY OWNER.
- NOTE D10 EXISTING BUILT-IN WALL CABINET TO BE REMOVED AND DISPOSED.
- NOTE D11 EXISTING HVAC AC UNIT, INCLUDING ALL ASSOCIATED DUCTWORK AND PIPING TO BE REMOVED AND RELOCATED. COORDINATE WITH NEW LOCATION WORK.
- NOTE D12 EXISTING HVAC DUCT WORK, TO BE CUT BACK ABOVE THE CEILING TO ALLOW FOR NEW WORK. EXISTING WALL REGISTERS TO BE REMOVED AND RELOCATED BY THIS CONTRACTOR.
- NOTE D13 EXISTING INTERIOR DOOR, FRAME, HARDWARE AND ASSOCIATED MATERIALS TO BE REMOVED AND DISPOSED.
- NOTE D14 EXISTING CUBBIES TO BE REMOVED AND RELOCATED.
- NOTE D15 EXISTING WALL MOUNTED SPEAKER TO BE RELOCATED BY OWNER.
- NOTE D16 EXISTING SPLIT SYSTEM AC UNIT TO BE RELOCATED.
- NOTE D17 EXISTING AUTO DOOR OPENER AND PADDLE TO BE REMOVED AND DISPOSED.

**D1** DEMOLITION PLAN - SECOND FLOOR  
SCALE: 1/8" = 1'-0"

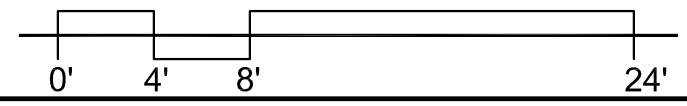

**RDA**  
Raymond Design  
Associates, Inc.  
60 Ledgewood Place  
Rockland, MA 02370

**CARR ELEMENTARY SCHOOL  
MINOR INTERIOR CHANGES**  
225 Nevada Street  
Newton, MA 02460

**DEMOLITION WORK FLOOR PLAN  
SECOND FLOOR**

SCALE:	AS NOTED
DATE:	04/28/2020
DRAWN BY:	MMW
CHECKED BY:	DPB

**AD1.3**



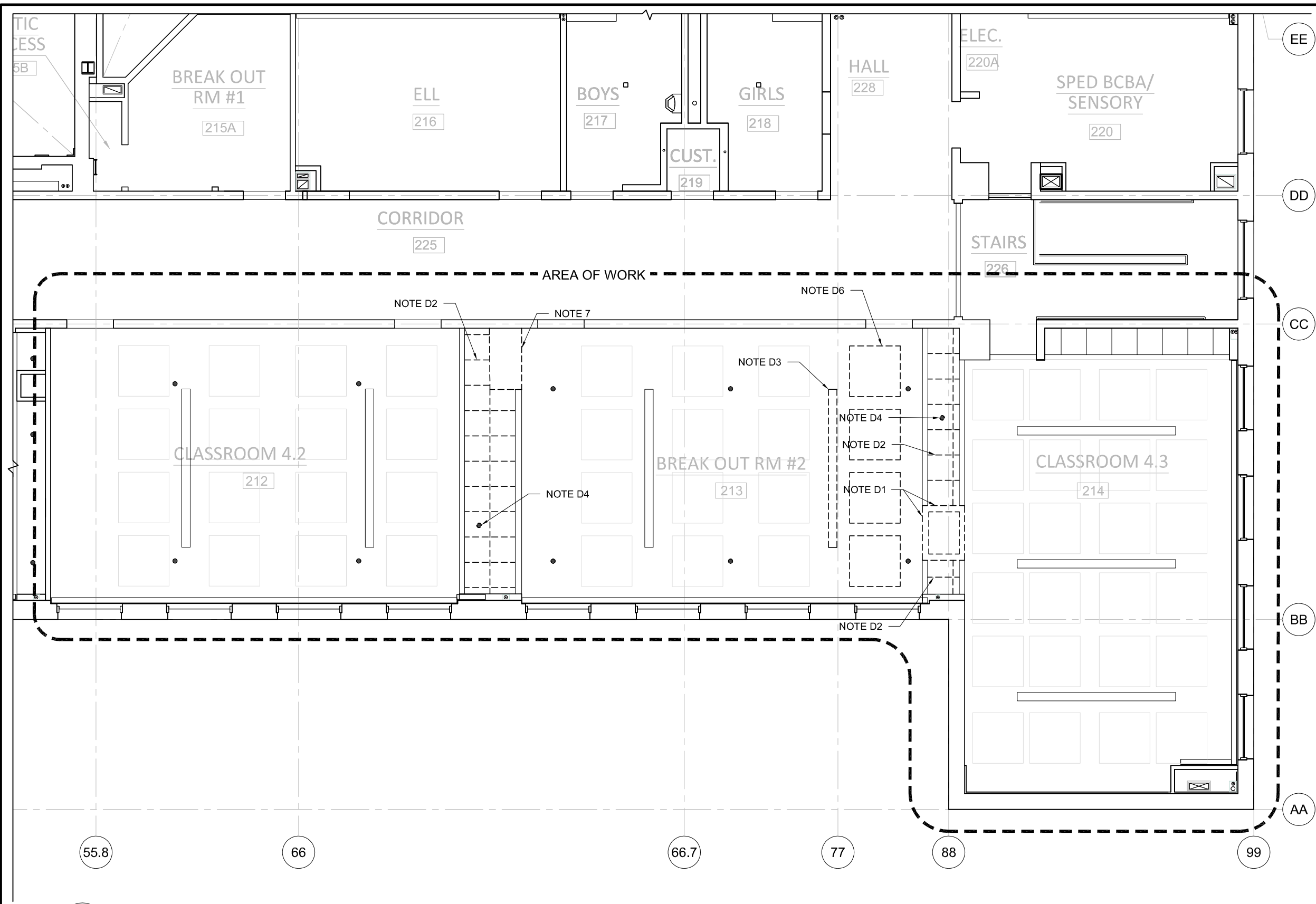

**GENERAL NOTES**

1. ALL OUTLETS, SWITCHES, WIRING, CABLING, REGISTERS, DEVICES AND OTHER APPARATUS CURRENTLY LOCATED ON WALLS WHICH ARE BE RELOCATED SHALL BE CONSIDERED PART OF THE WALL AND RELOCATED ACCORDINGLY BY THE GENERAL CONTRACTOR, UNLESS NOTED OTHERWISE.

**RCP DEMO WORK NOTES**

- NOTE D1 EXISTING GWB WALL TO BE REMOVED AND DISPOSED INCLUDING ALL GYPSUM BOARD, METAL STUDS AND ASSOCIATED MATERIALS.
- NOTE D2 REMOVE EXISTING SUSPENDED CEILING TILE AND GRID TO THE EXTENT NEEDED TO INSTALL THE NEW PARTITION AND REMOVE THE EXISTING PARTITION. REUSE THE EXISTING CEILING TILES WHERE POSSIBLE
- NOTE D3 EXISTING LIGHT FIXTURE TO BE RELOCATED - SEE NEW WORK RCP.
- NOTE D4 EXISTING SPRINKLER HEAD TO BE RELOCATED - SEE NEW WORK RCP.
- NOTE D5 EXISTING HVAC DUCT WORK, TO BE CUT BACK ABOVE THE CEILING TO ALLOW FOR NEW WORK. EXISTING CEILING REGISTER TO BE REMOVED AND RELOCATED BY THIS CONTRACTOR.
- NOTE D6 EXISTING ACOUSTICAL CEILING PANELS TO BE REMOVED AND RELOCATED.
- NOTE D7 EXISTING GWB SOFFIT TO BE REMOVED AND DISPOSED..

**D1** DEMOLITION RCP - SECOND FLOOR  
SCALE: 1/8" = 1'-0"

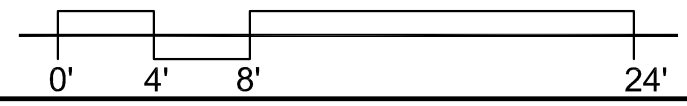

**RDA**  
Raymond Design  
Associates, Inc.  
60 Ledgewood Place  
Rockland, MA 02370

**CARR ELEMENTARY SCHOOL  
MINOR INTERIOR CHANGES**  
225 Nevada Street  
Newton, MA 02460

**DEMOLITION WORK RCP  
SECOND FLOOR**

SCALE:	AS NOTED
DATE:	04/28/2020
DRAWN BY:	MMW
CHECKED BY:	DPB

**AD1.4**

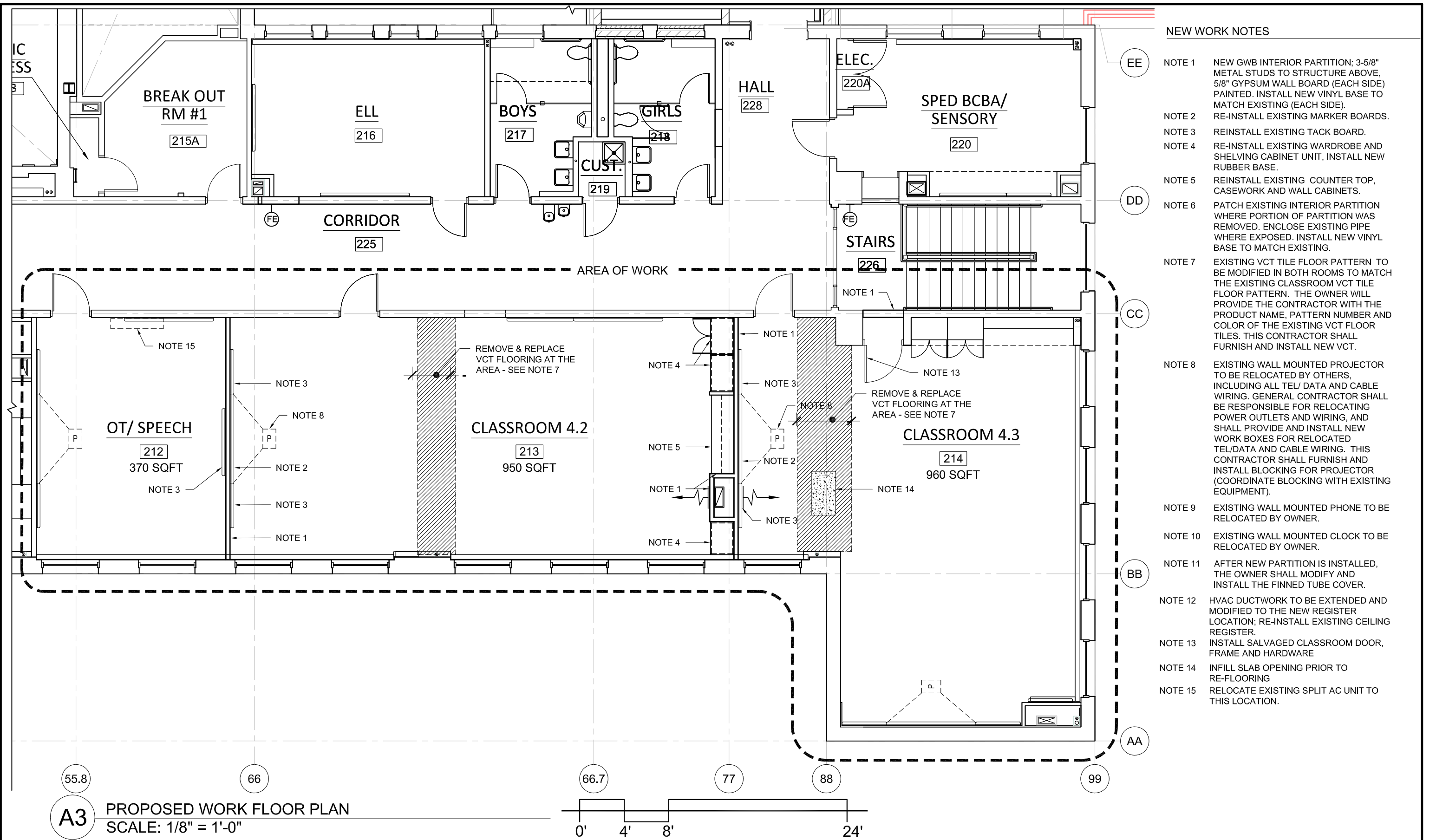

**NEW WORK NOTES**

- NOTE 1 NEW GWB INTERIOR PARTITION; 3-5/8" METAL STUDS TO STRUCTURE ABOVE, 5/8" GYPSUM WALL BOARD (EACH SIDE) PAINTED. INSTALL NEW VINYL BASE TO MATCH EXISTING (EACH SIDE).
- NOTE 2 RE-INSTALL EXISTING MARKER BOARDS.
- NOTE 3 RE-INSTALL EXISTING TACK BOARD.
- NOTE 4 RE-INSTALL EXISTING WARDROBE AND SHELVING CABINET UNIT, INSTALL NEW RUBBER BASE.
- NOTE 5 RE-INSTALL EXISTING COUNTER TOP, CASEWORK AND WALL CABINETS.
- NOTE 6 PATCH EXISTING INTERIOR PARTITION WHERE PORTION OF PARTITION WAS REMOVED. ENCLOSE EXISTING PIPE WHERE EXPOSED. INSTALL NEW VINYL BASE TO MATCH EXISTING.
- NOTE 7 EXISTING VCT TILE FLOOR PATTERN TO BE MODIFIED IN BOTH ROOMS TO MATCH THE EXISTING CLASSROOM VCT TILE FLOOR PATTERN. THE OWNER WILL PROVIDE THE CONTRACTOR WITH THE PRODUCT NAME, PATTERN NUMBER AND COLOR OF THE EXISTING VCT FLOOR TILES. THIS CONTRACTOR SHALL FURNISH AND INSTALL NEW VCT.
- NOTE 8 EXISTING WALL MOUNTED PROJECTOR TO BE RELOCATED BY OTHERS, INCLUDING ALL TEL/ DATA AND CABLE WIRING. GENERAL CONTRACTOR SHALL BE RESPONSIBLE FOR RELOCATING POWER OUTLETS AND WIRING, AND SHALL PROVIDE AND INSTALL NEW WORK BOXES FOR RELOCATED TEL/DATA AND CABLE WIRING. THIS CONTRACTOR SHALL FURNISH AND INSTALL BLOCKING FOR PROJECTOR (COORDINATE BLOCKING WITH EXISTING EQUIPMENT).
- NOTE 9 EXISTING WALL MOUNTED PHONE TO BE RELOCATED BY OWNER.
- NOTE 10 EXISTING WALL MOUNTED CLOCK TO BE RELOCATED BY OWNER.
- NOTE 11 AFTER NEW PARTITION IS INSTALLED, THE OWNER SHALL MODIFY AND INSTALL THE FINNED TUBE COVER.
- NOTE 12 HVAC DUCTWORK TO BE EXTENDED AND MODIFIED TO THE NEW REGISTER LOCATION; RE-INSTALL EXISTING CEILING REGISTER.
- NOTE 13 INSTALL SALVAGED CLASSROOM DOOR, FRAME AND HARDWARE
- NOTE 14 INFILL SLAB OPENING PRIOR TO RE-FLOORING
- NOTE 15 RELOCATE EXISTING SPLIT AC UNIT TO THIS LOCATION.

**A3** PROPOSED WORK FLOOR PLAN  
SCALE: 1/8" = 1'-0"

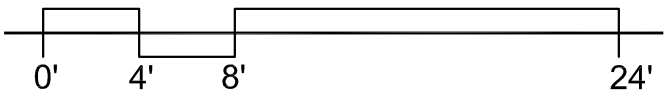

**RDA**  
Raymond Design  
Associates, Inc.  
60 Ledgewood Place  
Rockland, MA 02370

**CARR ELEMENTARY SCHOOL  
MINOR INTERIOR CHANGES**  
225 Nevada Street  
Newton, MA 02460

**PROPOSED WORK FLOOR PLAN  
SECOND FLOOR**

SCALE:	AS NOTED
DATE:	03/13/19
DRAWN BY:	MMW
CHECKED BY:	DPB

**A1.3**

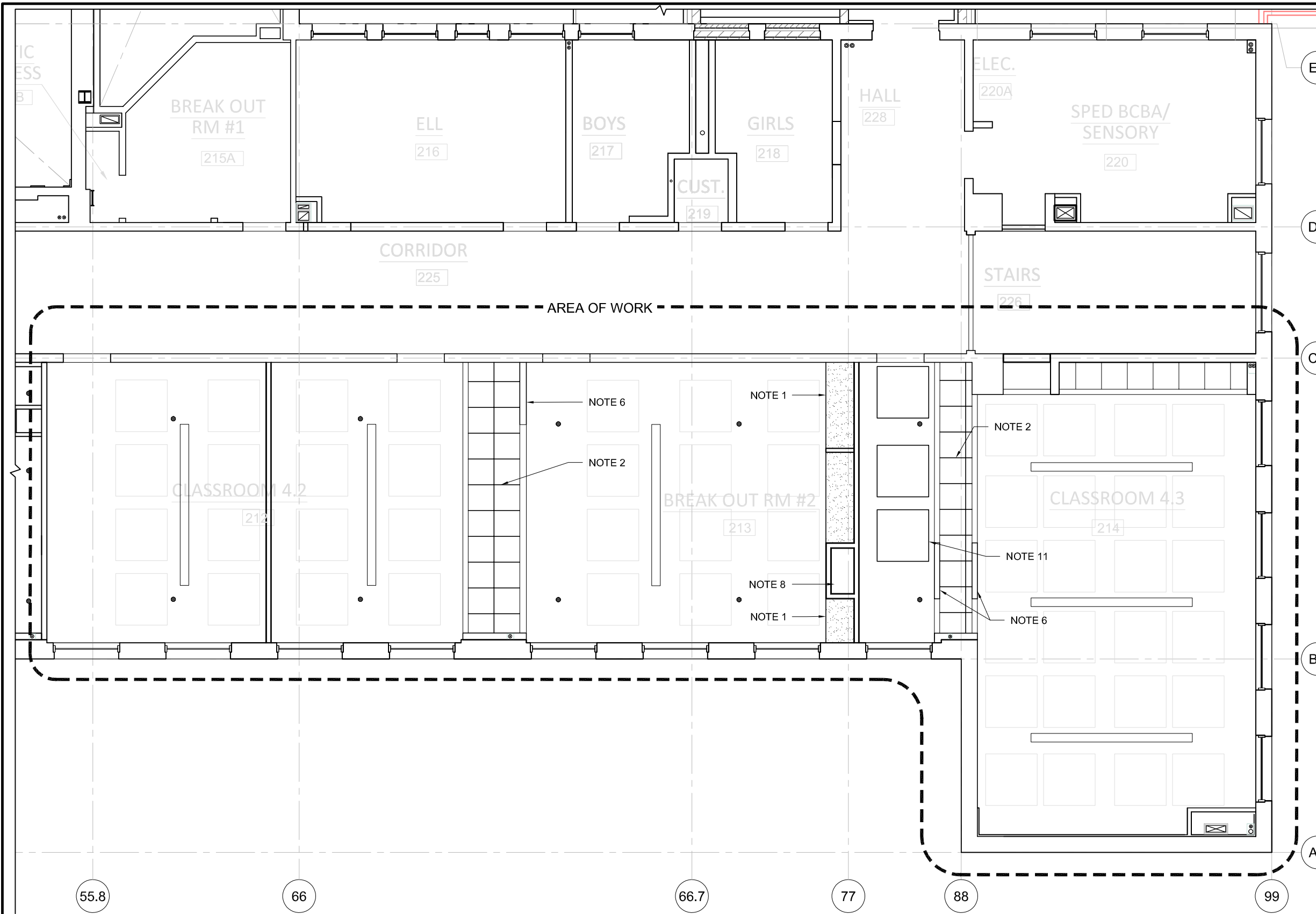

**RCP NEW WORK NOTES**

- NOTE 1 NEW GWB SOFFIT; 3-5/8" METAL STUDS TO STRUCTURE ABOVE, 5/8" GYPSUM WALL BOARD (EACH SIDE) PAINTED; SOFFIT TO BE 2" LOWER THAN ACT CEILING.
- NOTE 2 PATCH THE EXISTING SUSPENDED CEILING GRID WHERE REMOVED TO PROVIDE ACCESS TO PERFORM PROPOSED PARTITION WORK. INSTALL A NEW WALL ANGLE ON BOTH SIDES OF NEW PARTITION AN SOFFIT. REINSTALL EXISTING CEILING TILES OR PROVIDE NEW TILES (TO MATCH EXISTING) WHERE NECESSARY.
- NOTE 3 RELOCATE EXISTING LIGHT FIXTURE.
- NOTE 4 RELOCATE EXISTING CEILING MOUNTED SPRINKLER HEAD AS SHOWN.
- NOTE 5 AT THE HATCHED AREA, INSTALL NEW GWB CEILING WHERE SOFFITS AND SUSPENDED CEILINGS WERE REMOVED TO MATCH EXISTING. PAINT ENTIRE CEILING.
- NOTE 6 PATCH EXISTING INTERIOR SOFFITS WHERE PORTION OF PARTITION WAS REMOVED.
- NOTE 7 FURNISH AND INSTALL NEW PENDANT LIGHT FIXTURE TO MATCH EXISTING, INCLUDING ALL ASSOCIATED WIRING. LIGHT SHALL BE WIRED BACK TO CLASSROOM 116 LIGHTING CONTROLS.
- NOTE 8 HVAC DUCTWORK TO BE EXTENDED AND MODIFIED TO THE NEW REGISTER LOCATION; RE-INSTALL EXISTING CEILING REGISTER.
- NOTE 9 RELOCATE EXISTING WALL MOUNTED SPRINKLER HEAD AS SHOWN.
- NOTE 10 RELOCATE/ RECONFIGURE EXISTING CEILING MOUNTED SPRINKLER HEAD TO WALL MOUNTED SPRINKLER HEAD AS SHOWN.
- NOTE 11 REINSTALL EXISTING CEILING ACOUSTIC PANELS

**A4** NEW WORK RCP - ROOMS 115 & 116 - FIRST FLOOR  
SCALE: 1/8" = 1'-0"

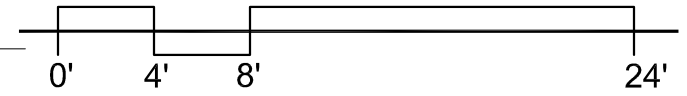

**RDA**  
Raymond Design  
Associates, Inc.  
60 Ledgewood Place  
Rockland, MA 02370

**CARR ELEMENTARY SCHOOL  
MINOR INTERIOR CHANGES**  
225 Nevada Street  
Newton, MA 02460

**PROPOSED WORK RCP  
SECOND FLOOR**

SCALE:	AS NOTED
DATE:	03/13/19
DRAWN BY:	MMW
CHECKED BY:	DPB

**A1.4**