



*Reflector*



## *DEDICATION*



### *MRS. BESSIE GILMORE*

We, the Yearbook staff and student body of Belmont Central School, take great pride and pleasure in dedicating this *1968 Reflector Yearbook* to Mrs. Bessie Gilmore.

Mrs. Gilmore's patience, kindness, and consideration for her students, and her years of service and devotion to her profession have enriched the lives of many young people in Belmont. We'll miss her wonderful sense of humor and her buoyant spirit when she leaves Belmont Central School.

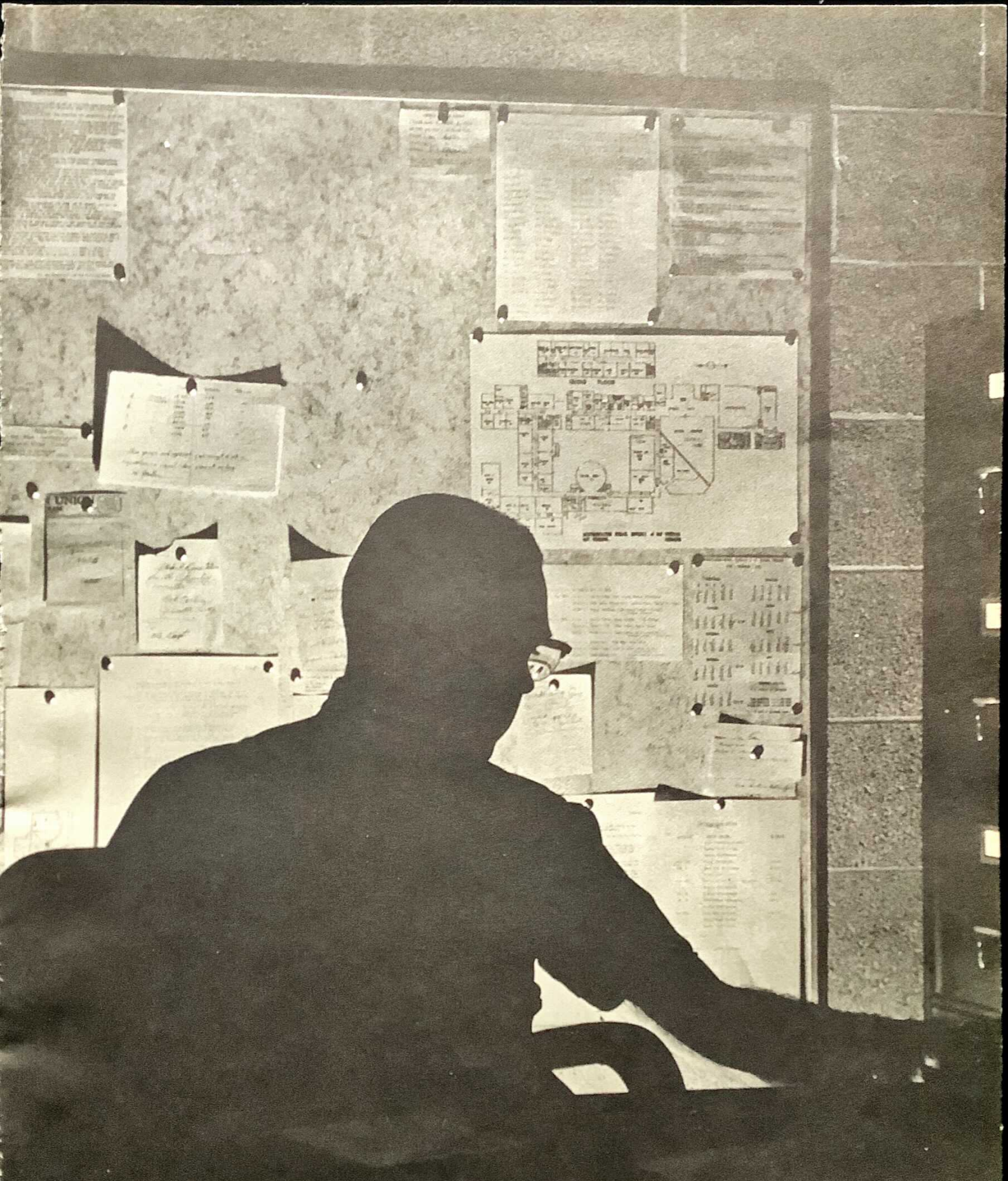

*Administration*

*Wallace J. Francisco*

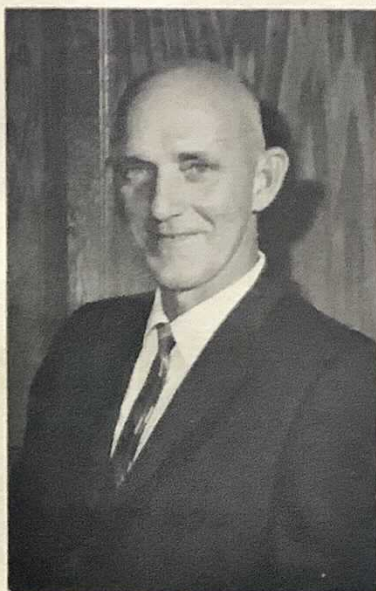

*Harry Rice*  
President

*Allen C. McDonell*



## ***BOARD OF EDUCATION***



*Francis Evans*  
Business Manager; Clerk

*Peter Presutti*  
Vice-President



*Emmett Johnson*

# ADMINISTRATION



*James F. Feldbauer*  
Supervising Principal



*James Watkins*  
Elementary Principal



*Harold Crowther*  
Acting Vice-Principal  
Social Studies



*Howard L. Howbridge*  
Retired Vice-Principal

*In Appreciation*—Mr. Howard L. Howbridge came to teach in Belmont in 1931. With the exception of a few years' absence for military service in World War II, he served Belmont Central School as vice-principal and as a mathematics and science teacher until 1967. He also supervised many extra-curricular activities during these years. As Junior Class advisor, he took charge of the Junior Prom every year and on several occasions helped direct dramatic productions. He also served as advisor to The National Honor Society and the Student Council for a number of years.

Both present and former students and teachers wish to express their deepest appreciation to Mr. Howbridge for all these years of dedication to the welfare of our school. We miss him at BCS.

*Helen MacEwan*  
Secretary

*Eloise Allen*  
Secretary



# ***FACULTY***



**ROBERTA BAKER**  
Home Economics



**MARY BOGAN**  
School Nurse

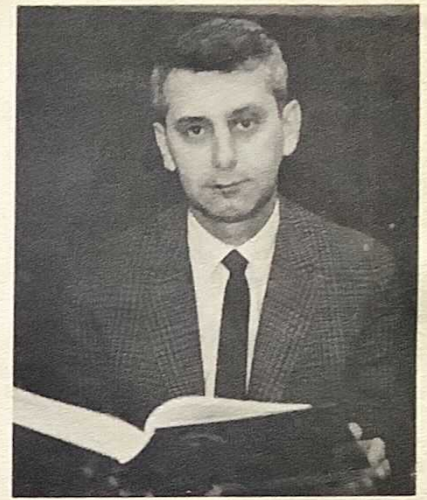

**ROBERT BOYER**  
Junior High School



**MARIAN BURKE**  
French-English-Latin



**CARLETON CAMPBELL**  
Junior High-Physics



**DOROTHY CROWTHER**  
English



**JOANE DAMASCO**  
Elementary Library



**MARY DISPARTI**  
Kindergarten

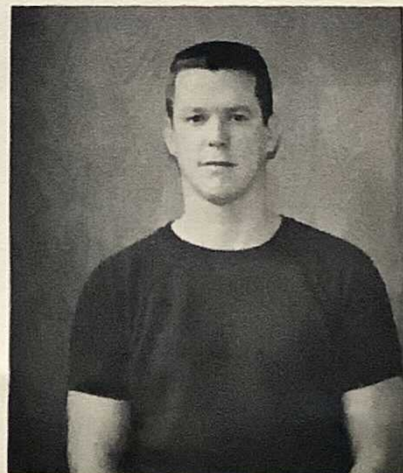

**WAYNE DORNSIFE**  
Physical Education



**VIRJEAN FRANCIS**  
Second Grade

BERNICE HALL  
Third Grade



BESSIE GILMORE  
Sixth Grade



VIRGINIA HORNER  
First Grade



DELMER JACKSON  
Fifth Grade



RAYMOND JORDAN  
Driver Education



MARY HOSMER  
First Grade



ROBERT KOSCIEWICZ  
Speech



ELEANOR McDONELL  
Kindergarten



STEPHEN MAIN  
Math



WILLIAM MOSGROVE  
Physical Education



## ***FACULTY***

**GARY NEVINGER**  
Art



**JAMES PATTERSON**  
Science



**PAUL PARKS**  
Guidance



## ***FACULTY***



**LOUISE PATTERSON**  
Third Grade



**IRMA PRESUTTI**  
Business



**RICHARD ROSE**  
Junior High School

**DOROTHY SMITH**  
Dental Hygienist



**RUTH ROSSNEY**  
Fourth Grade



**DOROTHY SORTORE**  
Librarian



**DONALD STRACH**  
Instrumental Music



**HELEN STEENROD**  
Second Grade



**MELINDA STRACH**  
Vocal Music

**FRANCES SWAIN**  
Fourth Grade



**PATRICIA TOMPKINS**  
Fifth Grade



**FREDA TOWER**  
Sixth Grade



## ***FACULTY***

**ALFRED TUCKER**  
Psychologist



**ROBERT WHITNEY**  
Industrial Arts



**DORIS WELLS**  
Junior High School





Rosamonde Presutti, Gladys Mayo



Tillie Whitney, Blanche Dunning

## CAFETERIA STAFF



Virginia Morse, Violet Biancuzzo



Gertrude Bliven, Jean Tracy

## NON-TEACHING



Bernice Robbins  
Library Monitor

## PERSONNEL

Lynn Mead

Edward Paulman

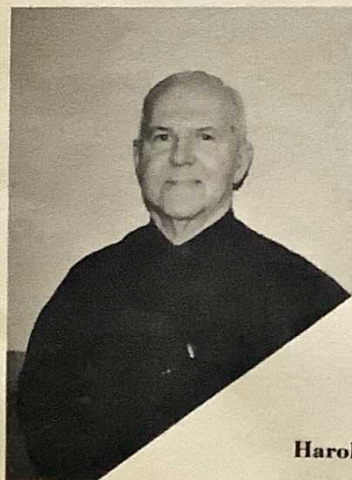

Harold Dickens

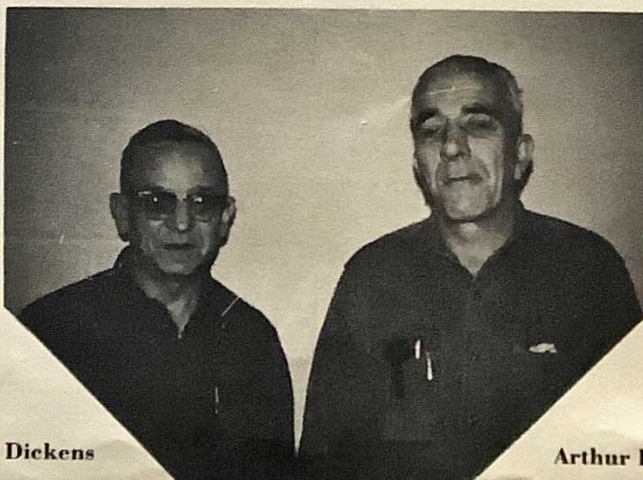

Arthur Lyman

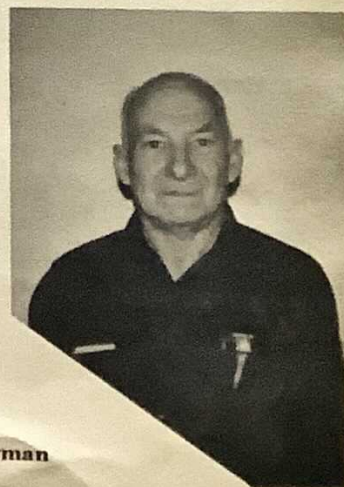

## CUSTODIANS

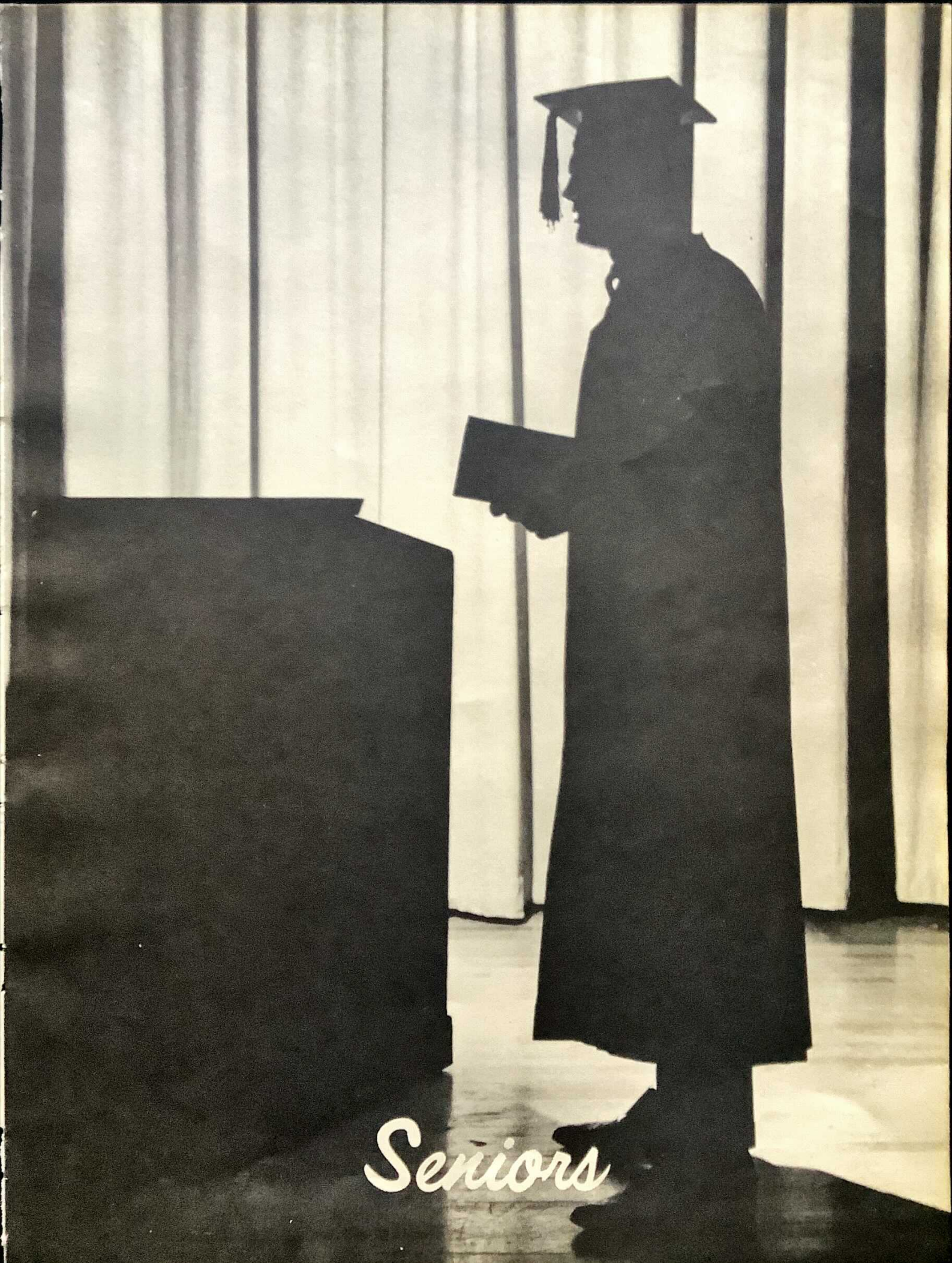

*Seniors*



*Charles E. Butler*

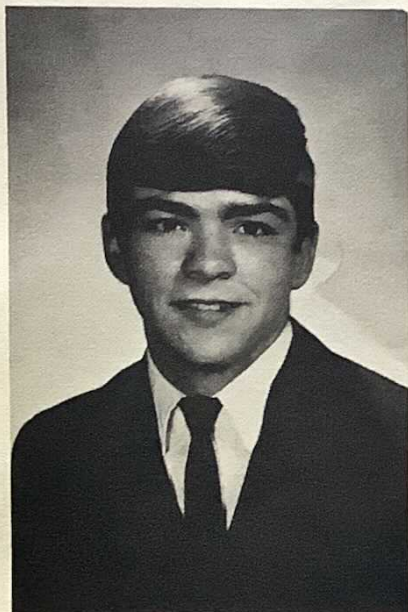

*James W. Austin*

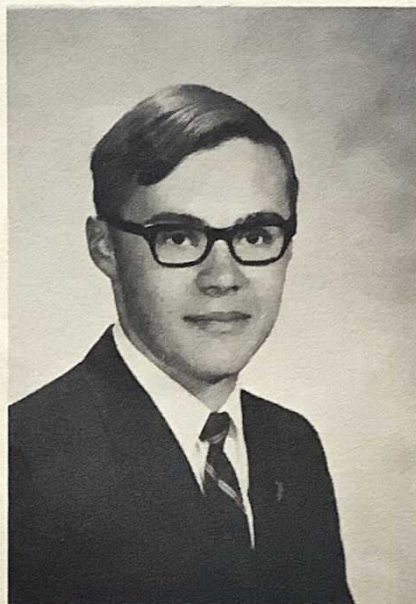

*David C. Austin*

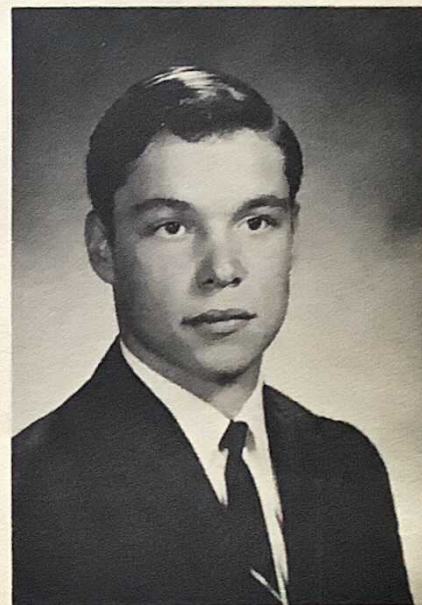

## ***SENIORS***

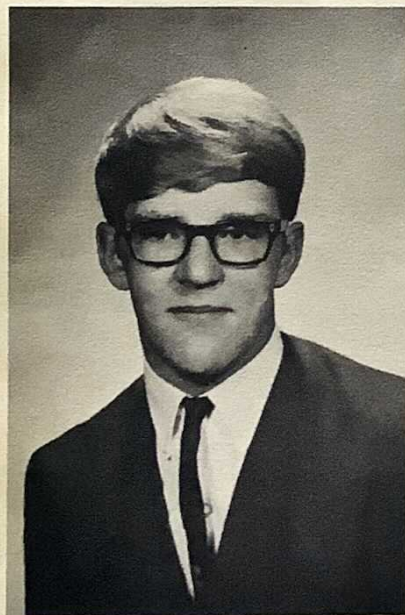

*H. Robert Clark*

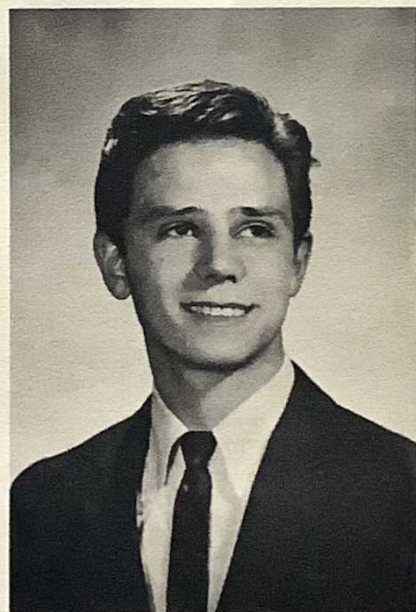

*Bradley D. Cooper*



*William Dean Corbin*

*Diane Kay Fuller*



*Shirley R. Gordon*



*Shelley Lyn Grastorf*



**1968**



*Joyce Darlene Kemp*

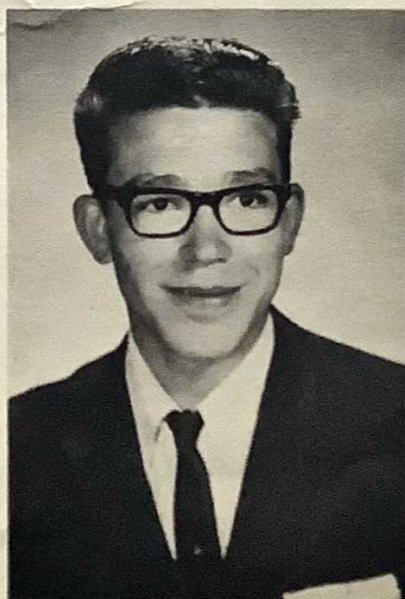

*Jerry W. Horton*



*Jean Marie Hinman*



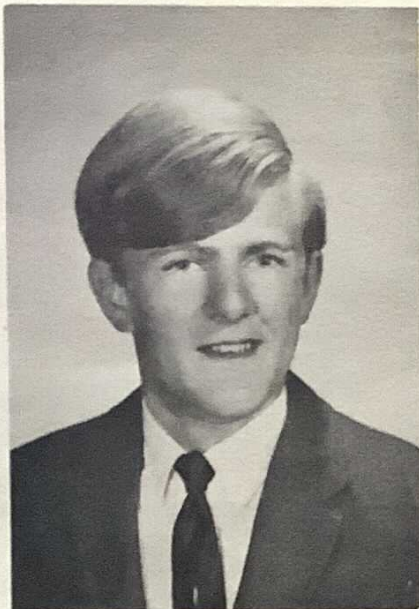

*Steven P. Lowe*

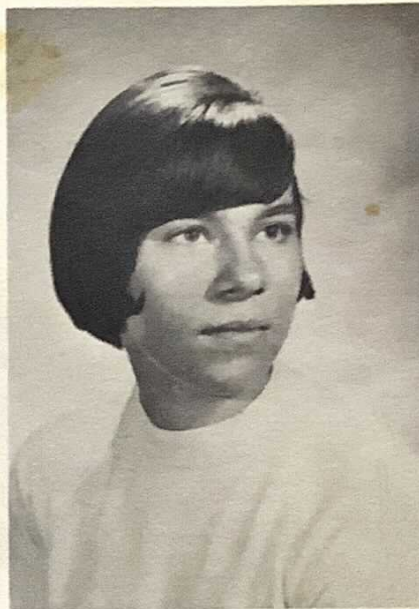

*Janet Marie Mayo*

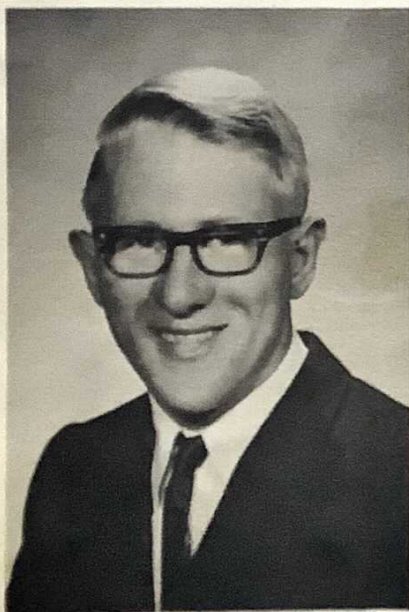

*Earl W. Mehlenbacher*



*Diane Beth Miller*

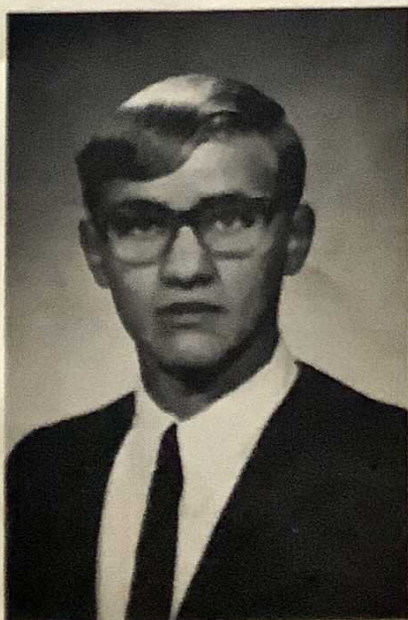

*David H. Mitchell*



*Priscilla Jean Morse*



*Victor Norton*

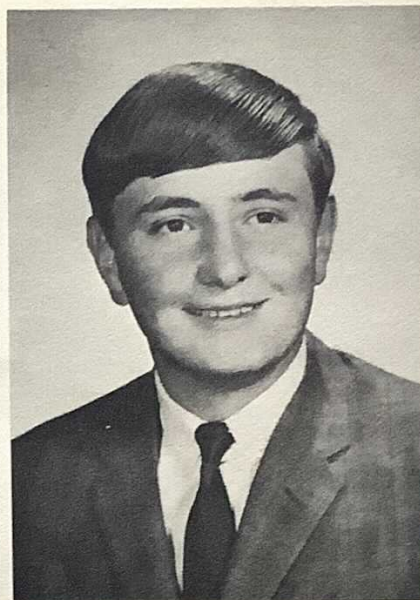

*Frank W. Pasquale*

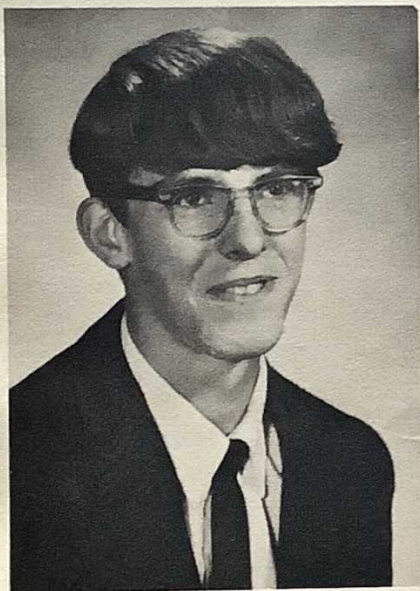

*Duane Lynn Rafter*



*Michele Ann Rice*



*Carol Ann Ricketts*

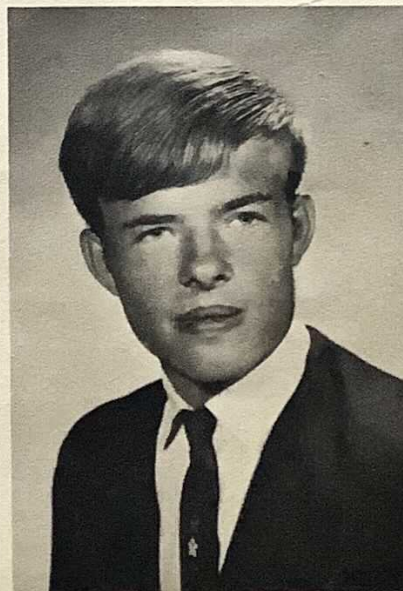

*R. David Robbins*



*Donald Peters Schuert*

*Daniel L. Scott*

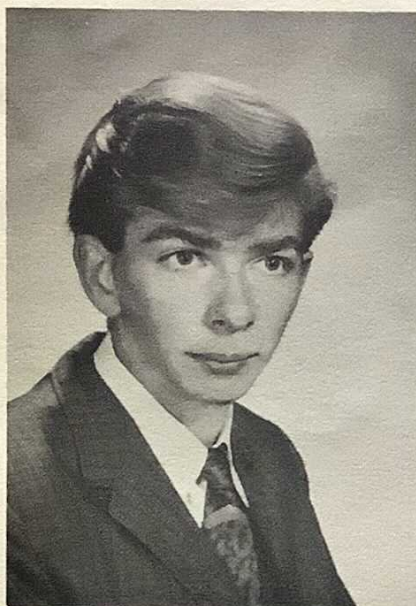

*Arthur W. Serra*

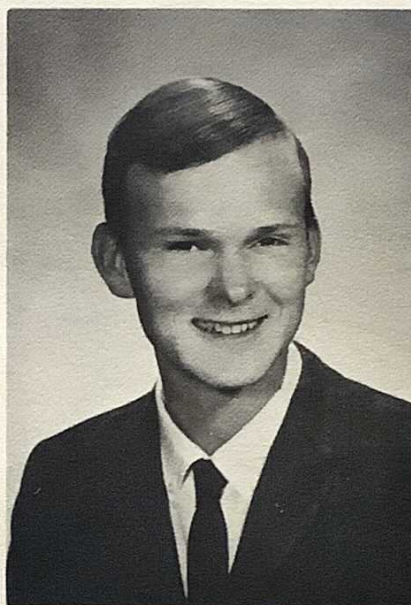

*Susan A. Shuttleworth*



## ***SENIORS 1968***

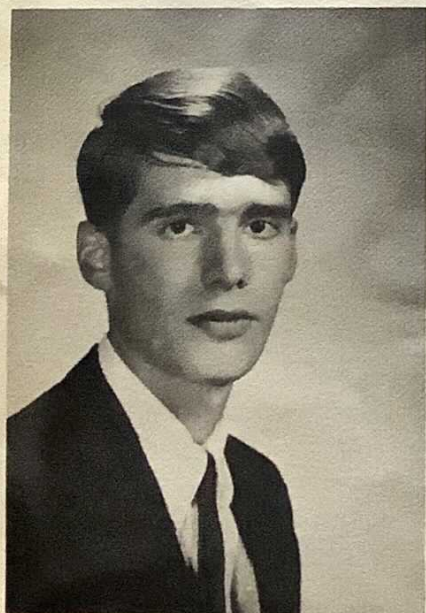

*Jeffrey West Sortore*

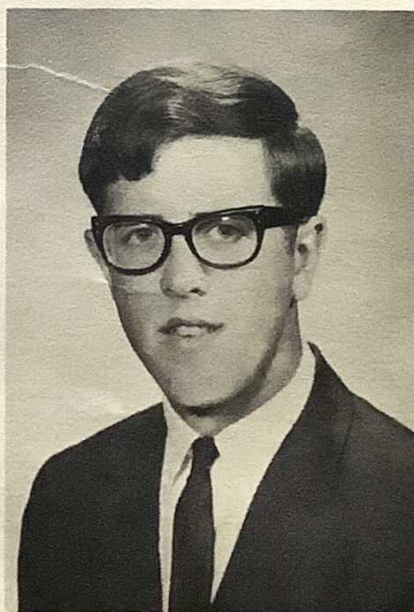

*Harlan I. Smith*



*Catherine A. Smith*

*Mark H. Wesche*



*Kathryn L. Wells*



*Christine E. Tompkins*

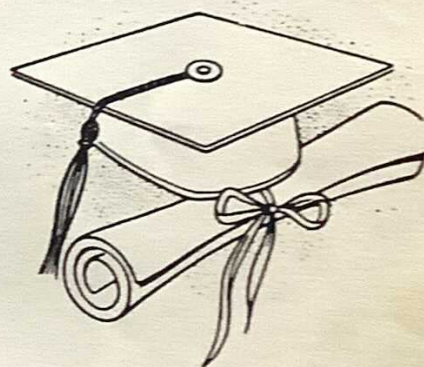

*Jamie Darlene Williams*



*John W. Windus*



*Lynda S. Winterhalter*

# SENIOR ACTIVITIES

DAVID AUSTIN—Wrestling 3,4

JAMES AUSTIN—Class Treasurer 1,2,3,4; National Honor Society 3,4; Wrestling 2,3,4; Latin Club 1,2; Choir 1,2,3,4; All County 4; Band 1,2,3,4; Chemistry Award 3

CHARLES BUTLER—Wrestling 1

ROBERT CLARK—Reflector Staff 1,2,3,4; Wrestling 1; Basketball 2,3,4; Soccer 1,2,3; Volleyball 2,3; Junior Play—Harry; Treasurer of Vica 4; Junior Prom First Attendant

BRADLEY COOPER—Wrestling 1,2,3,4; County Champion 3; Volleyball 2,4; President of Vica 4; Junior Prom King

WILLIAM CORBIN—Reflector Staff 2,3,4; Co-editor 4; Latin Club 1,2; President 2; Band 1,2,4; Boys' State 3; Social Studies Award 1; Math Award 2; English Award 3; Junior Play—Professor Hopkins; National Honor Society 3,4

DIANE FULLER—Reflector Staff 1,2,3,4; Yearbook 3,4; Co-editor 4; Student Council 3,4; President 4; Class Vice-President 1; Secretary 2,4; Girls' Sports 1,2,3,4; National Honor Society 3,4; Latin Club 1,2; Treasurer 1,2; Future Nurses 1,2,3,4; Vice-President 3; Social Studies Award 1; Junior Play—Flossie; Junior Prom Queen

SHIRLEY GORDON—Transferred ninth grade; Junior Play Advertising

SHELLEY GRASTORF—Reflector Staff 1,2,3,4; Yearbook 2,3,4; Assistant Editor 4; Class Vice-President 3; President 4; Girls' Sports 1,2,3,4; Latin Club 1,2; President 1; Choir 4; All County 4; Band 1,2,3,4; Future Nurses 1,2,3,4; President 4; Junior Play—Mrs. Reese; Junior Prom Third Attendant

JEAN HINMAN—Transferred tenth grade; FHA 3,4; Vice-President 4

JERRY HORTON—Wrestling 1,2; Track 1

JOYCE KEMP—Reflector Staff 1,2,3,4; Assistant Editor 4; Student Council 2; Cheerleading 1,2,3; Girls' Sports 1,2,3; Choir 3,4; Band 1,2,3; Future Nurses 1,2,3; Latin Club 1; Junior Play—Eunice; Junior Prom First Attendant

STEVEN LOWE—Basketball 1,2; Wrestling 3,4; Volleyball 3,4; Soccer 4; French Club 1; Choir 1,2,3,4; Junior Play—Eddie; Junior Prom Second Attendant

JANET MAYO—Reflector Staff 2,3; Yearbook 3; Cheerleading 1,2,4; Girls' Sports 1,2,3,4; Choir 1,2,3,4; Future Nurses 1,2,3,4

EARL MEHLENBACHER—Reflector Staff 4; Wrestling 1,2,3

DIANE MILLER—Reflector Staff 1,2,3,4; Yearbook 3,4; Co-editor 4; Student Council 2,4; Secretary 2; Class President 1,2,3; National Honor Society 3,4; Girls' Sports 1,2,3,4; Latin Club 1,2; Vice-President 1; Future Nurses 1,2,3,4; Math Award 3; Junior Play—Make-up; Junior Prom Second Attendant

DAVID MITCHELL—Student Council 2,3; Vice-President 3; Basketball 1,2,3,4; Baseball 1,2,3,4; Soccer 1,2,3,4; Bowling 3,4; Foul Shooting 3,4; French Club 1,2; Choir 1,2,3,4; President 3; All County 2,3; All State 2,3,4; Band 1; Junior Prom Third Attendant

PRISCILLA MORSE—Reflector Staff 2,3,4; Yearbook 2,3,4; Cheerleading 2,4; Girls' Sports 2,4; Latin Club 1,2; Vice-President 2; Choir 3,4; Future Nurses 1,2,3,4; Junior Play Prompter

VIC NORTON—Transferred tenth grade; Soccer 2,3; Basketball 2,3; Foul Shooting 2,3; Baseball 2,3; Choir 2,3,4; All County 2,4; All State 2,3; Band 3,4

FRANK PASQUALE—Reflector Staff 3,4; Soccer 4; Basketball 1,2,3,4; Bowling 1,2,3,4; Baseball 1,2,3,4; French Club 1; Choir 1,2,3,4; Band 4

DUANE RAFTER—Reflector Staff 2; Volleyball 3,4; Wrestling 1,2; Weight-lifting 2

MICHELE RICE—Reflector Staff 1,2,3,4; Yearbook 3,4; Cheerleading 1,2,3,4; Girls' Sports 1,2,3,4; Majorette 4; Latin Club 1; Choir 1,3,4; Future Nurses Club 1,2,3,4; Junior Play—Elaine

CAROL RICKETTS—Reflector Staff 1,2,3,4; Associate Editor 3; Co-editor 4; Yearbook 3,4; Class Secretary 3; National Honor Society 3,4; Cheerleading 1,2,3,4; Girls' Sports 1,2,3,4; French Club 1,2,3; Choir 1,2,3,4; All County 3,4; Band 1,2,3,4; All County 1,2; Future Nurses Club 1,2,3,4; Secretary 2; Math Award 2; Junior Play—Barbara

DAVID ROBBINS—Soccer 1,2,3,4; Wrestling 1,2,3,4; Baseball 1,2,3,4; Volleyball 3,4; Weight lifting 1,2; Bowling 2; French Club 1,2

DONALD SCHWERT—Reflector Staff 2,3,4; Yearbook 2,3,4; Student Council 3,4; National Honor Society 3,4; French Club 1,2,3; Secretary-Treasurer 2; President 3; Choir 1,2,3,4; All State 3,4; All County 2,3,4; All Conference Choir 3; Band 1,2,3,4; Social Studies Award 1; Boys' State 3; Junior Play—Business Manager

ARTHUR SERRA—Transferred eleventh grade; Basketball 3,4; Soccer 4

SUSAN SHUTTLEWORTH—Reflector Staff 1,2,3; Associate Editor 3; Yearbook 2,3,4; Assistant Editor 4; Cheerleading 1; Girls' Sports 1,2,3,4; National Honor Society 3,4; Future Nurses 1,2,3,4; FHA 1

CATHERINE SMITH—Reflector Staff 1,2,3,4; Girls' Sports 1,2,3,4; Latin Club 1,2; French Club 4; Choir 3,4; Band 1; Future Nurses 1,2,3,4

HARLAN SMITH—Basketball 1,2; Soccer 4; Baseball 4; Bowling 4; Choir 1,2,3; Junior Play—Stage manager—policeman

JEFFREY SORTORE—Wrestling 2; Track 3,4; Bowling 4; French Club 1; Choir 3,4; Junior Play—Van

CHRISTINE TOMPKINS—Reflector Staff 2,3,4; Yearbook 2,3,4; National Honor Society 3,4; Cheerleading 1,3; French Club 1,2; Future Nurses Club 1,2,3,4; Band 1,4; Junior Play—Mrs. Hopkins

KATHRYN WELLS—Reflector Staff 3; Girls' Sports 1,2,3,4; FHA 2,3

MARK WESCHE—National Honor Society 3,4; Soccer 1; Latin Club 1,2; Choir 1,2,3,4; All County 3,4

JAMIE WILLIAMS—Reflector Staff 1,2,3,4; Yearbook 3,4; Cheerleading 1,2,3; Girls' Sports 1,2,3,4; French Club 1; Choir 1,2,3,4; All State 4; Future Nurses Club 1,2,3,4; Junior Play Prompter

JOHN WINDUS—French Club 1

LYNDA WINTERHALTER—Cheerleading 2; Girls' Sports 1,2,3,4; Latin Club 1,2; French Club 4; Choir 1,2,3,4; Future Nurses 2,3,4

# CLASS OF 1968



*First row: Priscilla Morse, David Mitchell, Chris Tompkins, Jamie Williams, Vic Norton, Earl Mehlenbacher, Kathie Wells, Sue Shuttleworth, William Corbin, Don Schwert, Jim Austin, Harlan Smith, Dave Austin, Bradley Cooper, Dave Robbins, Carol Ricketts, Jean Hinman, Shirley Gorden. Second row: Frank Pasquale, Steve Lowe, Michele Rice, Jeff Sortore, Dan Scott, Charley Butler, Shelley Grastorf, Lynda Winterhalter, Mark Wesche, Diane Miller, Diane Fuller, Duane Rafter, Bob Clark, Art Serra, Janet Mayo, Cathie Smith.*



## CLASS OFFICERS

*Jim Austin, Treasurer  
Diane Fuller, Secretary  
Shelley Grastorf, President  
David Mitchell, Vice-President*

# HISTORY OF THE CLASS OF 1968

The class of 1968 first entered the halls of BCS on a September day in 1955. Although we were of mixed emotions, Miss Mary Disparti and Mrs. Eleanor McDonnell soon put us at ease. On entering school that year there were 43 students of whom 26 are left. They are Jim Austin, Bob Clark, Bill Corbin, Diane Fuller, Shelley Grastorf, Joyce Kemp, Steve Lowe, Janet Mayo, Diane Miller, Dave Mitchell, Pris Morse, Frank Pasquale, Duane Rafter, Michele Rice, Carol Ricketts, Dave Robbins, Don Schwert, Dan Scott, Sue Shuttleworth, Harlan Smith, Jeff Sortore, Chris Tompkins, Kathie Wells, Mark Wesche, Jamie Williams, and Lynda Winterhalter.

The next year found us moving on to the classes of Mrs. Mary Hosmer and Mrs. Virginia Horner, and also meeting two new fellow students, Brad Cooper and Cathy Smith. It was in first grade that we had our first encounter with the "classical" *Dick and Jane* books.

Second grade found us "enjoying" arithmetic under the direction of Mrs. Helen Steenrod and Mrs. Virjean Francis. Dave Austin joined us in time to present a gym demonstration for our parents and to help us make bread.

The next September we were met at the door by Mrs. Bernice Hall and Mrs. Helen Kane. Several new seats were added as Earl Mehlenbacher and Art Serra visited the post office and the "Dispatch" with us. We also learned to write instead of print this year.

In fourth grade we tackled those multiplication tables for the benefit of Mrs. Gertrude Cline and Miss Ruth Rossney. In May, we were deeply saddened over the untimely death of Mrs. Cline. However, Mrs. Teresa Wirt filled in and we finished our last year "downstairs."

Weren't we the "big deals" climbing those stairs every morning to the rooms of Mrs. Bessie Gilmore and Miss Grace Hammond, our fifth grade teachers? Although we had a lot of fun initiating the sixth graders, our teachers finally encouraged us to settle down and learn "something" so that we would pass.

Sixth grade, taught by Mrs. Freda Tower and Mr. Robert Goodwin, was even more hilarious than fifth grade, except there seemed to be stronger punishments. Several students paraded down the hall holding Mrs. Tower's hand and wearing a baby bonnet, while others wrote lengthy essays for Mr. Goodwin and others felt the sting of his paddle. Jerry Horton came on the scene as we made some crude efforts to write plays which we presented for our teachers. Later we took a trip to Buffalo to the zoo and museums.

Well, here we were at the second step of our upward climb—junior high school. In Seventh grade, having our

number increase as Charley Butler joined us, we tried to settle down to work for Mr. Richard Rose and Mr. Robert Boyer—but to no avail. Our favorite classes that year seemed to be industrial arts and home economics.

Eighth grade found some of the "uncontrollable talkers" copying the Constitution for Mr. Robert McMahon and Mrs. Doris Wells. That year we also enjoyed gloating our eighth grade "superiority" over the Sixth and Seventh graders.

According to a well-known law of physics, what goes up must come down. This is exactly what happened to our egos during initiation. However, we took it all in stride and marched on to be Sophomores.

We then held our Sophomore Hop and netted a grand profit of \$28. Jean Hinman, Shirley Gordon, and Vic Norton came along in time to take their first Regents with us.

Our Junior year seemed to be crammed full of exciting adventures and Art Serra arrived back at the proper time to enjoy them with us. We ordered our class rings which, of course, were the "neatest." In November, we discovered some "ham" instincts in a few of our classmates as we presented our Junior Play, "Play It Smart." The cast included Bill Corbin, Chris Tompkins, Steve Lowe, Diane Fuller, Carol Ricketts, Joyce Kemp, Shelley Grastorf, Bob Clark, Michele Rice, and Harlan Smith. In April we presented our prom, "The Impossible Dream," with music by the Galen Stout Quartet. Despite a lack of cellophane tape and many doubts offered by Mr. Howbridge, we finished the decorations. On that perfect night, Diane Fuller and Bradley Cooper were crowned Queen and King. Their court included Joyce Kemp, Diane Miller, Shelley Grastorf, Steve Lowe, Bob Clark, and Dave Mitchell. We also managed to capture the most points in Field Day bringing more honors to the class of 1968.

As Seniors, we startled everyone with our salesmanship as we sold 150 percent of our quota of magazines, to raise money for our Senior Trip to Washington. Finally, the great day arrived and we boarded the bus along with Mr. and Mrs. Donald Strach and Mr. and Mrs. Galen Stout. We then had four days and nights of "peace," "enjoyment," and "relaxation." We returned home and began applying to colleges and preparing for our Senior dance in December.

Now as we 37 seniors look back over the years of our education at BCS, we can proudly say that we shall always remember the joys, sorrows, friendships, and experiences that we have known while together. Our heartfelt thanks and gratitude go out to those who have made these years most memorable for us.

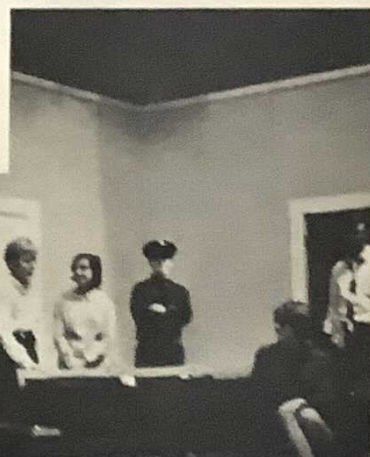

### Cast of Characters

**Professor Hopkins . . . . . Bill Corbin**  
**Mrs. Hopkins . . . . . Chris Tompkins**  
**Elaine Hopkins . . . . . Michele Rice**  
**Eddie Hopkins . . . . . Steve Lowe**  
**Barbara Fleming . . . . . Carol Ricketts**  
**Flossie Allen . . . . . Diane Fuller**  
**Mrs. M. Reese . . . . . Shelley Grastorf**  
**Eunice Reese . . . . . Joyce Kemp**  
**Harry Blaine . . . . . Bob Clark**  
**Van Miller . . . . . Jeff Sortore**  
**Policeman . . . . . Harlan Smith**

### *Play Personnel*

**Stage Managers . . . . . Harlan Smith**  
**Frank Pasquale**  
**Prompters . . . . . Jamie Williams**  
**Priscilla Morse**  
**Make-up . . . . . Janet Mayo**  
**Diane Miller**  
**Business Manager . . . . . Don Schwert**  
**Directors . . . . . Dorothy Sortore**  
**Dorothy Crowther**

**JUNIOR PROM – APRIL 30, 1967**

**KING THE QUEEN**

**IMPOSSIBLE DREAM**

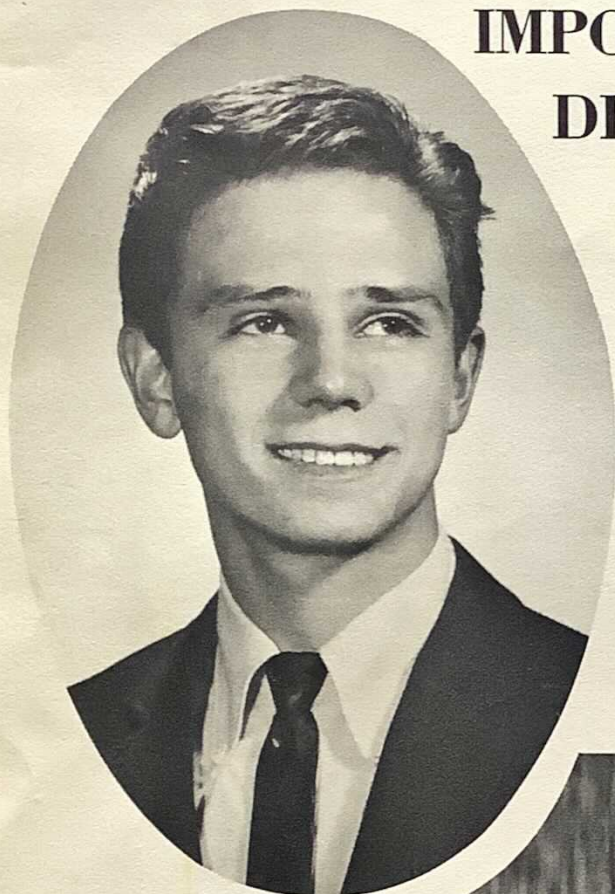

**BRADLEY COOPER**



**DIANE FULLER**

**KING'S ATTENDANTS**

Robert Clark  
Steve Lowe  
Dave Mitchell



**QUEEN'S ATTENDANTS**

Joyce Baker  
Diane Miller  
Shelley Grastorf

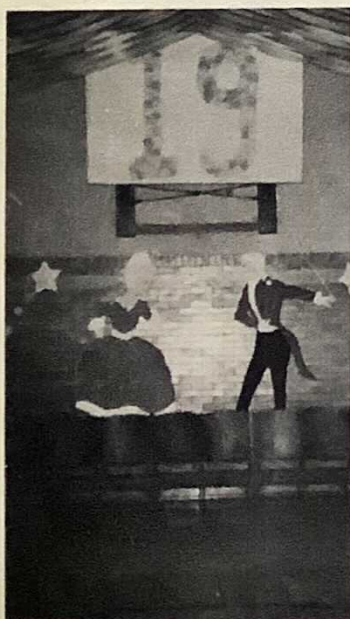

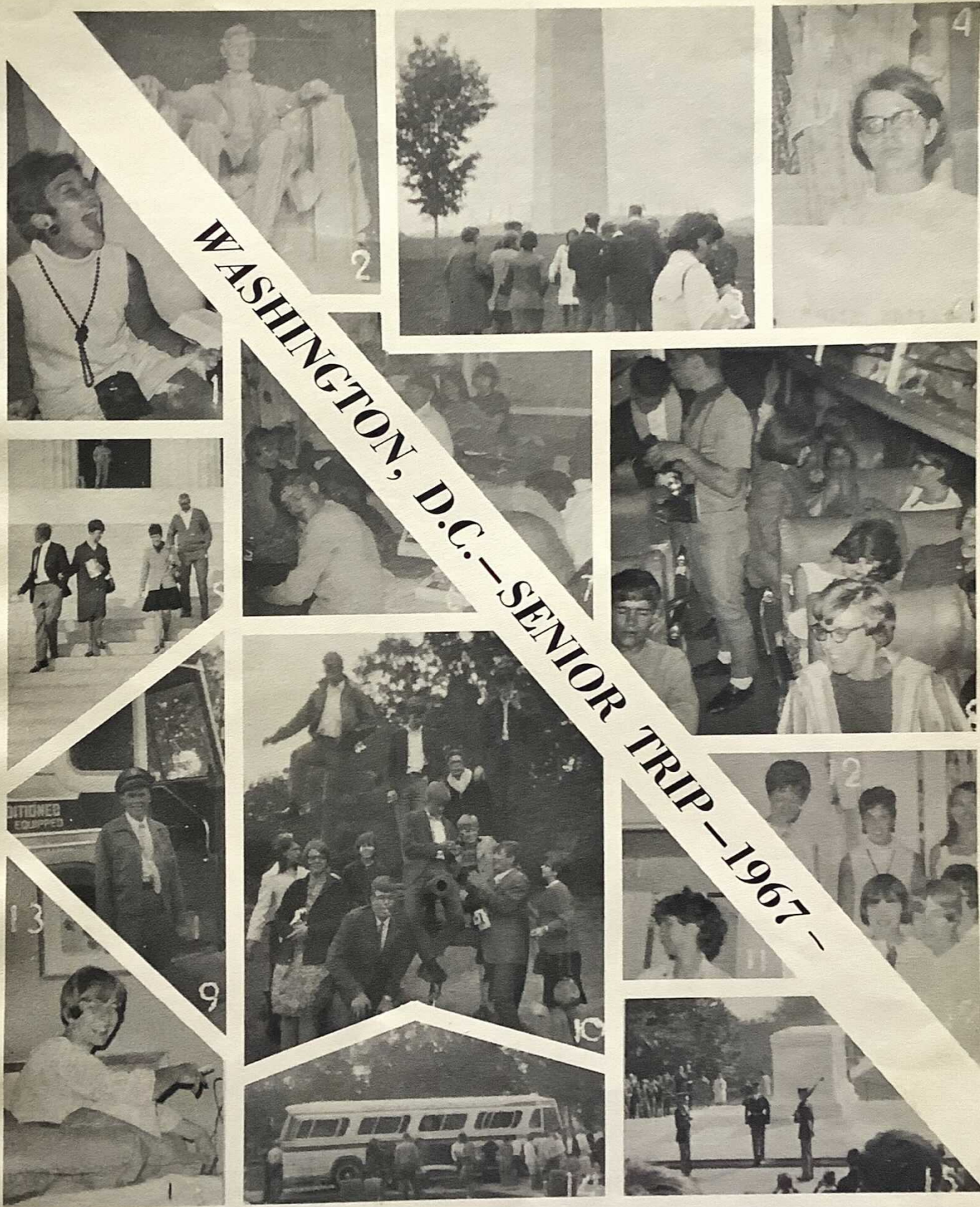

1. What a riot!!
2. Honest Abe
3. 898 steps?
4. This one's mine!!
5. Don't trip
6. That's what I call a party!!
7. BLAH!!!
8. Sit down!

9. Good old Charlie
10. Fire!!
11. It won't flush!
12. Just us girls
13. Why sleep???
14. Home already?
15. Tomb of the Unknown Soldier

# SNAPSHOTS



1. Oh No!
2. Wanta swieg?
3. Halloween at Belmont.
4. Godfrey
5. Smile!
6. Go to sleep, honey!
7. Pretty sexy, huh!
8. Kill!
9. Will you marry me?
10. Ready for action.
11. Take a bite, baby!

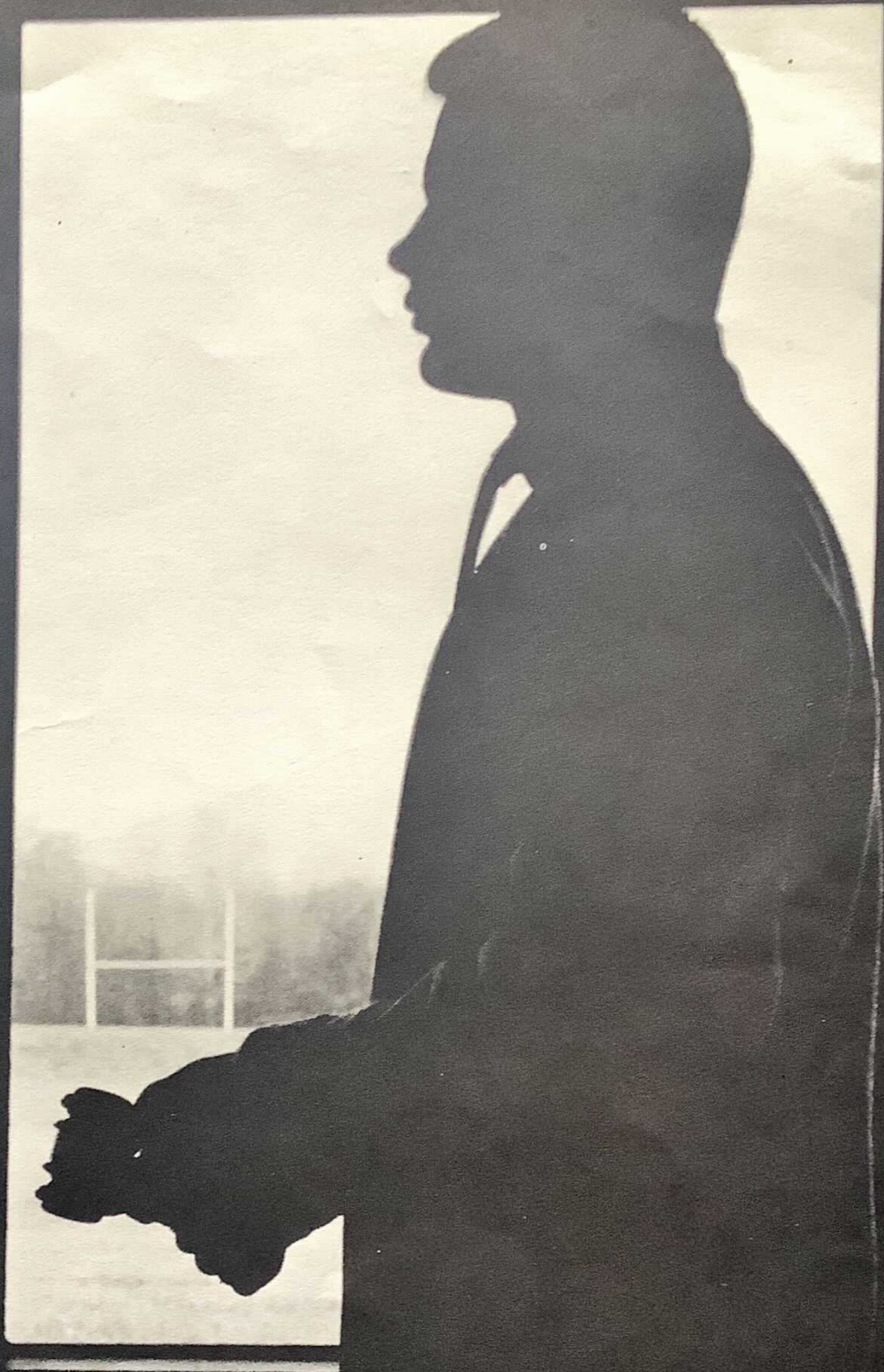

*Underclassmen*

## CLASS OF 1969



*First row:* Bill Presutti, Jeff Johnson, Beth Kemp, Malcolm Davison, Bruce Davis, Don Watkins, Marlene Chilson, Dale Bunnell, Priscilla Miller, Terri Pettit, Dusty Perkins, Chuck Schleigh, Debra Rossman. *Second row:* Holly Harris, Linda Hebblethwaite, Vicki Horton, Donna Quaintance, Celeste Hein, Gail Carpenter, Debby Johnson, Janet Fay, Lois Mapes, Judy Davison. *Third row:* David Rose, Gary Pasquale, Richard Chind, Don Baker, David Gleason, Len Presutti, Don Rahr, Dick Bidwell, Jane Fay.

## CLASS OFFICERS

*Lenard Presutti, Treasurer*  
*Marlene Chilson, Secretary*  
*Dave Rose, President*  
*Don Baker, Vice-President*



# CLASS OF 1970



*First row: Lonnie Meiss, Donna Ross, Debby Middaugh, Cathy Gilluly, Rebecca Green, Rosie Davison, Linda Aitchison, Mary Hinman. Second row: Janet Grisewood, Ann MacMurray, Judy Baker, April Watson, Sue Mulligan, Sharon Abbott, Tessie Francisco, Debby Goodliff, Linda Bentley, Laurie Grastorf. Third row: Jerry Austin, Bob Thomas, Kurt Doty, Ronnie Fanton, John Butler, Calvin Graham, Daniel Holbrook, Neil Wesche, Joe Austin, Roger Fanton, David Mapes, Tim Quaintance, Mike Osterhout, Tom Schleigh, Tom Kenyon, Rick Hodge, Jim Tucker, Jack Donovan, Roberta Barnes, Debby Dawson, Barbara Carpenter, Iva Baker.*

## CLASS OFFICERS

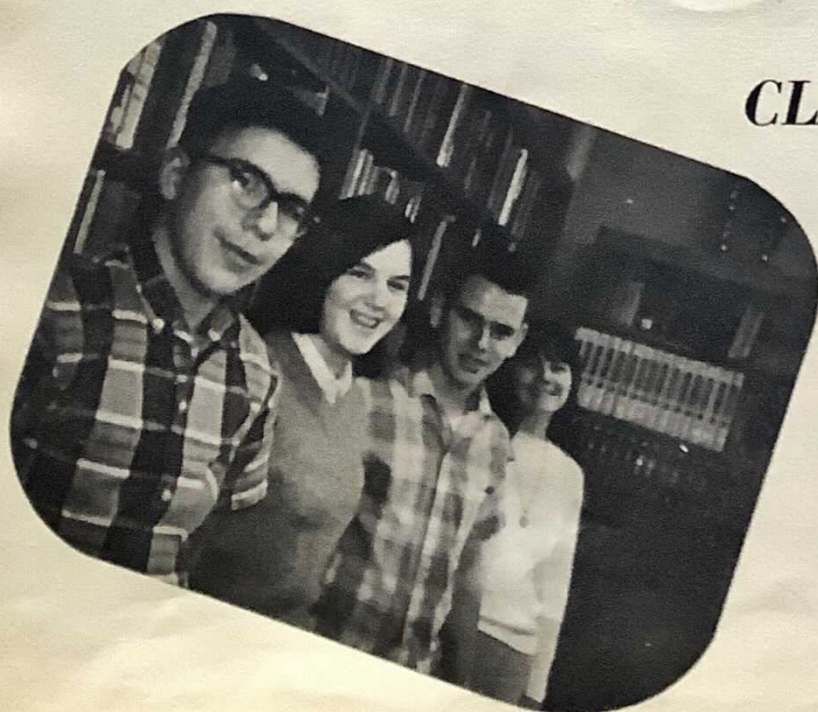

*Ronnie Fanton, Treasurer  
Roberta Barnes, Secretary  
Kurt Doty, Vice-President  
Sue Mulligan, President*

# CLASS OF 1971



*Carole Winterhalter*  
Secretary

*David Fox*  
President

*Shelley Jones*  
Vice-President

*Paul Mitchell*  
Treasurer

## CLASS OFFICERS

*First row:* Cherie Hein, Candy Miess, Ellen Hebblethwaite, Jill Faecke, Marie Patterson, Theresa Hanner, Judy Hollister, Rita Mapes, Debra Scott, Maureen Tompkins, Judy Presutti, Sherry Tronetti, Barbara Long, Shelley Jones. *Second row:* Greg Hovey, Joe Perry, Michael Presutti, Ronald Watson, Charles Tronetti, Michael Hunt, Michael Robbins, Edward Whitney. *Third row:* Shawn Bliven, Carol Tompkins, Leon Hakes, Michelle Healy, Paul Mitchell, Carole Winterhalter, Malcolm Davison, Diane Pettit, Steven Cross, Patricia Strobe, David Fox, Ruth Gruenberg, Merritt Wigent.





*Elementary*

# EIGHTH GRADE

Mr. Campbell. *Left row:* Candy Kemp, Warren Dickerson, Debbie Pettit, Doug Fuller, Sandra Sheehan, Honor Horton, Leon Brown, James Geffers, James Schleigh. *Middle row:* Lois Hinman, Darlene Middaugh, Carl Pierce, Ken Cline, Tina Kemp, Ricky Cuthrell, Michael Feldbauer, Ronald Cline, Robert Aitchison. *Right row:* Mark Rose, Carolyn Tuttle, David Lowe, Candy Hein, Donna Dawson, Charles Gilluly, Lynne Faecke, Catherine Chalker, David Linza, David Baker, Lee Carl.



Mr. Boyer. *Left row:* Mary Presutti, Elizabeth Donovan, Steve Brown, Marvin Wells, Larry Geffers, Marcine Hovey, Elaine Cuthrell, John Bogan, Steve Harris, Mike Healy. *Middle row:* Rex Brown, David Hunt, William Patterson, Marta Bidwell, Twila Canfield, Janet Potter, Dennis Bliven, Carl Clark. *Right row:* Denise Pettit, Terry Thomas, James Lehman, Clayton Babbitt, Thomas Roeske, Dawn Rossman, Jane Doty, Linda Hakes, Greg Shelley, Donald Frungillo.

## SEVENTH GRADE



Mr. Rose. *Left row:* Steve Tracy, Charles Strobe, Marilyn Jordan, Steve Presutti, Michael Aitchison, Georgia Scott, Shirley Corbin, Richard Powell. *Middle row:* Robyn Burdick, Patti Graham, Mike Rice, Patty Davis, Patty Davison, Margaret Mulligan, Dennis Young, William Barnetson. *Right row:* Bruce Carpenter, Joan Presutti, Amy Cronk, Sharon Stuck, Karen Johnson, Rose Mitchell, David Burdick, Telfer Preston, Philip Brown.

Mrs. Wells *Left row:* Dan Hunt, Kathy Hollister, Mike Burdick, Steve Woodward, Kathy Linza, Karole Mitchell, Dawn Palmer, Cindy Frank, Mike Green. *Middle row:* Kathy Hinman, Dennis Preston, Harriet Francisco, Mike Kane, Roberta Warner, Rod Evans, Patty Pasquale, Herb Cross. *Right row:* Dean Tuttle, Sue Thomas, Ricki Chilson, Jim Cline, Joel Geffers, Patty Tompkins, Linda Coon, Bob Mattison.



# SIXTH

# GRADE



*First row:* Marie Biancuzzo, Delnore Cline, Betsy Windus, Beverly Kemp, Cindy Middaugh, Beverly Bessette, Janiece Tucker. *Second row:* Laurence Brown, Melissa Pike, Sue Tronetti, Bill Simons, Gary Marsh, Dana Presutti, Pat Austin, Ted Butler. *Third row:* Leonard Whitney, Jon Lehman, Dave Gowdy, Wesley Raub, Diane Quaintance, Linda Hanner, Dave Ross, Greg Preston, Sid Miller. *Fourth Row:* Andy Stevens, Mrs. Tower, Cheryl Stanton.

*First row:* Connie Ellis, Nancy Hebblethwaite, Meredith Healy, Deborah Hunt, Lynn Winterhalter, Patricia Corbin, Donna Scott. *Second row:* Timothy Doty, Ronald Davison, Jerry Mitchell, Andy Rahr, Fred Foote, James Burdick, Gregory Orians, Mrs. Gilmore. *Third row:* Timothy Warner, Donald Burdick, David Melenbacher, Joel Palmer, Ruth Quaintance, Pamela Hanchett, Jamie Kane. *Fourth row:* Josh Brown, Kenneth Chalker, Roswell Gowdy, James Frungillo, Sandra Wigent, James Benjamin.



# FIFTH

# GRADE



*First row:* Lisa Vossler, Deborah Reese, Deborah Weinman, Karol Wells. *Second row:* Willis Stuck, Debra Gowdy, Marjorie Palmer, Phyllis Brown, Bonnie Ellis, David Presutti *Third row:* Kevin Scott, Steven Babbitt, Mark Woodard, Michael Tower, Byron Cuthrell, John Grisewood, Raymond Butts, Mark Schleigh *Fourth row:* Kathleen Frungillo, Anne Sortore, Mrs. Tompkins, Richard Hand, Dennis Linza

*First row:* Michael Tompkins, Randy Hein, William Sheehan, Mark Feldbauer, Brent Warner, Kevin Hotchkiss *Second row:* Michele Orians, April Corbin, Jody Kane, Sandy Mehlenbacher, Dawn Whitney, Terri Winterhalter, Anne Dickerson *Third row:* Duane Gowdy, Terri Tompkins, Mark Aitchison, Douglas Hanchett, Tom Stanley, Danny Mitchell, Mr. Jackson *Fourth row:* John Tronetti, Stephen Green, Pearl Burdick



# ★ ★ ★ ★ FOURTH GRADE ★ ★ ★ ★



*First row:* David Vineyard, Kurtis Winchell, Michael Hinman, Clifford Preston, Leonard Grimes *Second row:* Dana Rahr, Donald Aitchison, Victor Butler, Dawn Graham, Denise Graham *Third row:* Diane Chilson, Joan Weinman, Laura Francisco, Debra Parks, Pamela Weber, Maureen Harding, Douglas Serra, Sue Winterhalter, Timothy Stanley, Vicki Raub, April Brown, Erick Hotchkiss, Robert Abbott, Philip Mitchell, Michael Fay, Robert Burdick, Scott Orians, Miss Rossney

*First Row:* Steven Middaugh, David Scranton, Martin Feldbauer, Calvin Kemp, Robert Elias, Kevin Presutti, Theodore Stanley, *Second row:* Arlene Hakes, Leslie Burdick, Ellen Gowdy, Candy Grastorf, Barbara Stanton, Marlies Warner, Susan Bliven, Richard Langdon, Joseph Mead *Third row:* Lowell Brown, Paul La Pierre, Michael Bidwell, Beckie Windus, Cathy Hanchett, Tina Carpenter, Norma Reese, Vicki Benjamin, Luanne Presutti, Jamie MacMurray, Dawn Cline, Mrs. Swain



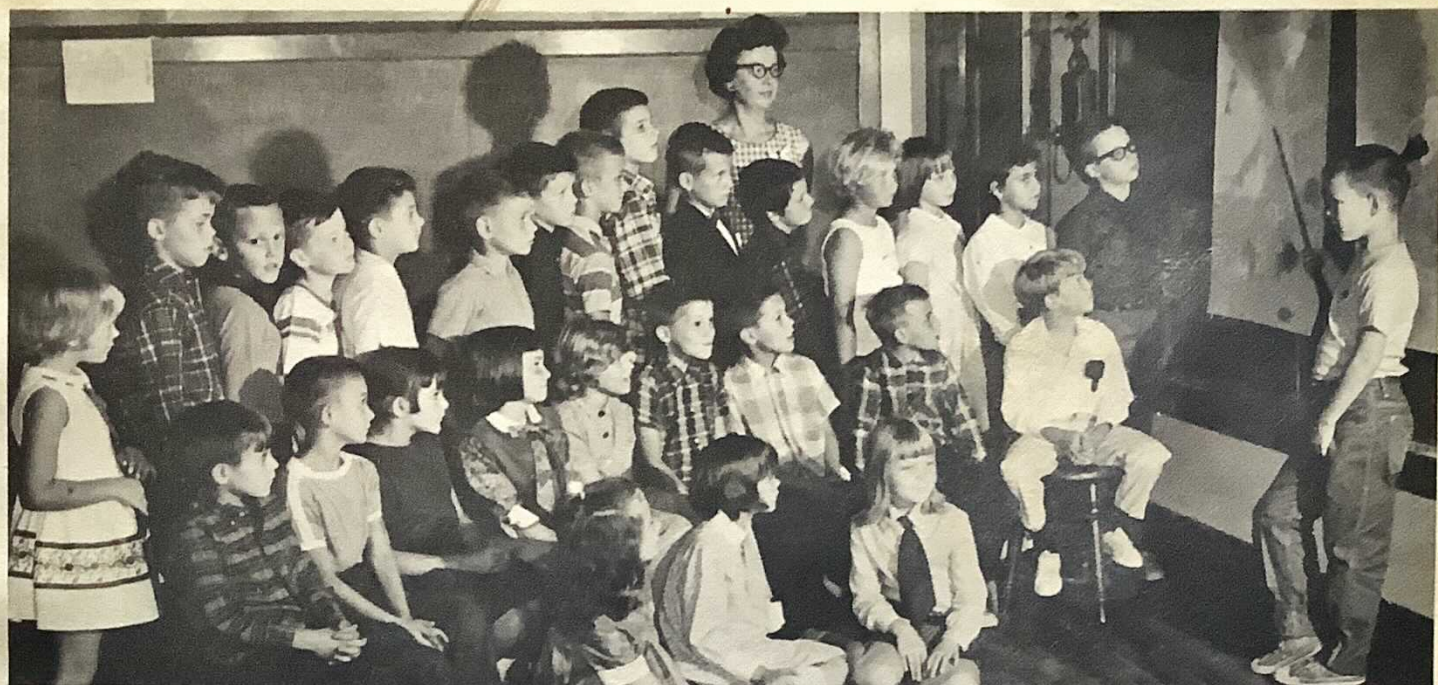

*First row:* Carolyn Chilson, Mary Jo Winterhalter, Sue Patterson, Nathan Flippen. *Second row:* David Dawson, David Horton, Vicki Hollister, Mary Ellen Austin, Donna Hinman, Ricky Jordan, David Stalker, Jeffery Lehman, Charles Hebblethwaite. *Third row:* Louise Rose, Kevin Young, Ronald Strobe, James Ryan, David Heydt, Ivan Quaintance, James Mulligan, Daniel Burdick, Greg Bessette, Mark Middaugh, Gerard La Pierre, Pamela Wheaton, Sandra Geffers, Debra Benjamin, Randy Swarthout, Mrs. Patterson

## ★ ★ ★ *THIRD GRADE* ★ ★ ★

*First row:* [REDACTED] Dean Austin, David Lapierre, Marilyn Corbin, Dawn Langdon, Thaomas Mills. *Second row:* Bruce Tuttle, Kathleen Livergood, Melinda Pike, Priscilla Preston, Tammie Ellis, Gail Marsh, Anita Dickerson, Susan Donovan, Kenneth Lamb. *Third row:* Julie Wood, Robert Lippman, Patricia Coon, Darlene Burton, Donald Gee, Michael Burton, Mark Rice, Mrs. Hall, Michael Harding, Gary Baker, Ricky Middaugh, Patricia Sheehan, Pamela Patrick, James Bessette.



# SECOND GRADE



*First row:* David Haskell, Mike Horton, Tammie Washburn, Mark Presutti. *Second row:* Mike Butts, Kathy Peterson, Mary Orians, John Whitney. *Third row:* Jean Tucker, Deirdre Schleigh, Dawn Kemp, Kenneth Horton, Randy Young, Jesse Case, Ray Geffers, Debra Scranton, Sandra Hand, Rhonda Burdick, Timmy Tompkins. *Fourth row:* Tracy Kinder, Ronald Hanner, Billy Burton, Dwayne Mead, Melinda Waite, Susan Mills, Kerry Palmer, Mrs. Francis, Billy Wheaton, Mike Winterhalter, Billy Tompkins, Grant Grastorf, Steve Frungillo.

*First row:* Jesse Babbitt, Michael Livergood, Jeffrey Winterhalter, Steven Robbins, Stephen Wallace. *Second row:* Patricia Weber, Theodore Vineyard, Timothy Peterson, Ellen Graham, Shirley Raub, Cathy Schultz, Peter Presutti, Jeffery Jordán, Patricia Mitchell. *Third row:* Anne Francis, Karen Burdick, Lorie Waite, George Hakes, Dorean Hanner, Laurie Hand, Stanley Greene, Martin Kane, Mary Gilluly, Raymond Brown. *Fourth row:* Arleen Stalker, Dean Warner, Curtis Baker, Michael Carlin, Michael Swarthout, Mrs. Steenrod.



# FIRST GRADE



*First row: James Burdick, Dale Burdick, Fred Langdon, Michael Sheehan, Micah Waite, Michael Heydt, Gregory Winterhalter. Second row: Bonnie Corbin, Barbara Stuck, Susan Austin, Dawn Rahr, Patty Horton, Cindy Eck, Frances Grisewood. Third row: Mrs. Horner, Russ Middaugh, Karen Strobe, Paula Patrick, Pamela Cross, Jane Scott, Lorrie Livergood, Michael Linza, Connie Bliven. Fourth row: Kevin Hand, John Tower, Lyndon Evans, Robert Kurtz, Larry Middaugh.*

*First row: William Rose, Ricky Babbitt, Michael Bessette, Herbert Cronk, Gene Austin, Michael Austin, John Dunford. Second row: Mary Donovan, Kristen Vossler, Beverly Elias, Julie Orians, Debra Dickens, Jeannine Schultz, Monica Miles. Third row: Melinda Harding, Tamara Case, Laura Mayer, Tracy Brown, Martin Wells, Dawn Middaugh, James Gruenberg. Fourth row: Katherine Palmer, Kelly Kinder, Connie Wood, Joel Burdick, Steven Burdick, Louise Gowdy, Mrs. Hosmer.*





# KINDERGARTEN



*First row: Janet Swarthout, Deborah Shelton, Suzanne Stalker, Gayle Kinder, Lisa Morehouse, Calvin Preston. Second row: Bryan Burdick, Paul Stalker, Kelly Haskell, Denise Hunt, Daniel Donovan, Becky Bliven. Third row: Betty Middaugh, Tina Middaugh. Fourth row: Laurie Baker, Terri Taylor, Christopher Weinman, Gary Robbins, Gary Jordan, Lance Waite, Calvin Geffers, Mary Jo Feldbauer, Mary Ann Miles, Kathryn Whitney, Michele McNeil. Fifth row: Mrs. Eleanor McDonell, Mrs. Hazel Faecke.*



*First row: Stella Cline, John Woodard, Donald Pettit, Jeffrey Lapp, Paul Parks, Kenneth Hand. Second row: Susan Warner, Daniel Grisewood, Gerard Tompkins, Duane Fuller, Robert Ellis, Daniel Frungillo, Jeffery Zenoski, Barbara Windus. Third row: Todd Peterson, Tammy Middaugh, Leonard Middaugh, Richard S. Davis, Melanie Burdick, Gary Graham, Patricia Elias. Fourth row: Mrs. Hazel Faecke, Linda Grimes, Robert Cuthrell, Daniel Flippen, Eugene Wheaton, Mrs. Eleanor McDonell.*



*Activities*

## CO-EDITORS



Diane Fuller



Diane Miller

## YEARBOOK STAFF



*First row:* Carol Ricketts, Susan Shuttleworth, Diane Fuller, Diane Miller, Shelley Grastorf. *Second row:* Mrs. Irma Presutti, Chris Tompkins, Mike Presutti, Lenard Presutti, Holly Harris, Michele Rice, Jamie Williams. *Third row:* Linda Hebblethwaite, Terry Pettit, Donald Schwert, Pris Morse, Bill Presutti.



## REFLECTOR STAFF

*First row:* Lenard Presutti, Bob Clark, Michele Rice, Shelley Grastorf, Donald Schwert, Bill Presutti, Bill Corbin, Mike Presutti, Tim Quaintance, Chris Tompkins. *Second row:* Donna Ross, Carol Ricketts, Laurel Grastorf, Janet Grisewood, Holly Harris, Beth Kemp, Ellen Hebblethwaite, Judy Presutti, Lonnie Meiss, Judy Hollister. *Third row:* Mrs. Irma Presutti, Linda Hebblethwaite, Sherry Hein, Ann MacMurray, Cathie Smith, Celeste Hein, April Watson, Judy Davison, Deb Goodliff, Lois Mapes, Jill Faecke, Marie Patterson, Pris Morse, Jamie Williams, Diane Fuller. *Fourth row:* Terry Pettit, Susan Mulligan, Frank Pasquale, Tessie Francisco, Terry Hanner, David Fox, Earl Mehlenbacher.

## CO-EDITORS

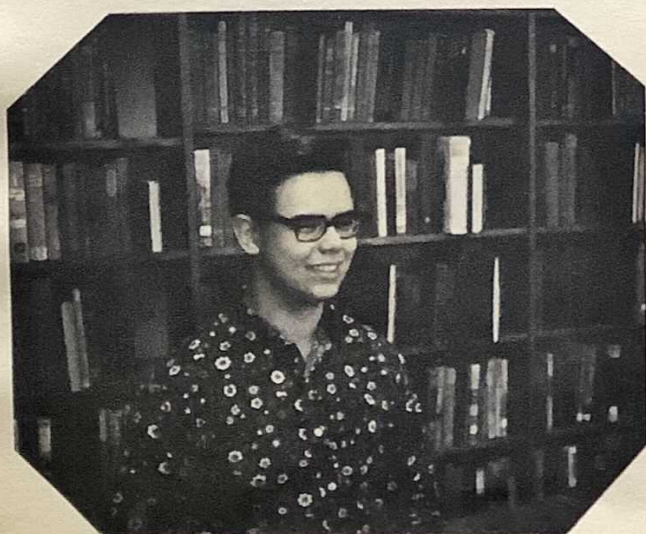

Bill Corbin



Carol Ricketts

# CHOIR



*First row:* Mrs. Melinda Strach, Barbara Carpenter, Ruth Gruenberg, Carol Tompkins, Linda Bentley, Judy Presutti, Janet Grisewood, Donna Ross, Holly Harris, Deb Rossman, Mike Presutti, Marlene Chilson, Deb Johnson, Lenard Presutti. *Second row:* Jerry Austin, Laurel Grastorf, Jill Faecke, Rochelle Jones, Maureen Tompkins, Dona Quaintance, Jim Austin, Carol Ricketts, Donald Watkins, Cathie Smith, Gail Carpenter, Sharon Strobe, Ed Whitney. *Third row:* Neil Wesche, Tessie Francisco, Michelle Healy, Priscilla Morse, Roger Fanton, David Fox, Jim Tucker, Frank Pasquale, Deb Dawson, Michele Rice, Shelley Grastorf, Gary Pasquale. *Fourth row:* Vic Norton, Jeff Sortore, Priscilla Miller, Bill Presutti, Lynda Winterhalter, Dave Rose, Janet Mayo, Linda Hebblethwaite, Celeste Hein, Ronald Fanton, Roberta Barnes, Susan Mulligan, Ann MacMurray, Jamie Williams, Steve Lowe, Mark Wesche, David Mitchell, Don Schwert.

*First row:* Lois Mapes, Linda Bentley, Jean Hinman, Vicki Horton, Deb Middaugh, Iva Baker. *Second row:* Mrs. Roberta Baker, Judy Hollister, Cherie Hein, Celeste Hein, Rosie Davison, Sharon Abbott, Judy Baker, Barb Carpenter, Rita Mapes.

## F.H.A.





## NATIONAL HONOR SOCIETY

*Seated:* Diane Miller, Diane Fuller, Sue Shuttleworth, Christine Tompkins, Carol Ricketts.  
*Standing:* Mark Wesche, Donald Schwert, William Corbin, James Austin.

*First row:* Carolyn Tuttle, Dean Tuttle, Patricia Pasquale, Georgia Scott, Janet Potter, Gail Carpenter, Chris Tompkins, Pris Miller, Shelley Grastorf, James Austin, Deb Dawson, Holly Harris, Cherie Hein. *Second row:* Mr. Donald Strach, Mike Rice, Bill Patterson, Tom Roeske, Roberta Warner, Carol Tompkins, Ricki Wigent, Mike Feldbauer, Roberta Barnes, Jill Faecke, Leon Brown, Carol Ricketts, Mary Kay Presutti, Candy Miess. *Third row:* Steve Presutti, James Lehman, Dave Rose, Frank Pasquale, William Corbin, Vic Norton, Donald Schwert, Jeff Johnson, John Bogan, Carl Pierce, Bill Barneston, Ricky Cuthrell.

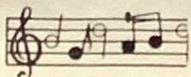
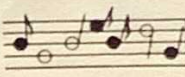

 **BAND** 



## NATIONAL HONOR SOCIETY

*Seated:* Diane Miller, Diane Fuller, Sue Shuttleworth, Christine Tompkins, Carol Ricketts.  
*Standing:* Mark Wesche, Donald Schwert, William Corbin, James Austin.

*First row:* Carolyn Tuttle, Dean Tuttle, Patricia Pasquale, Georgia Scott, Janet Potter, Gail Carpenter, Chris Tompkins, Pris Miller, Shelley Grastorf, James Austin, Deb Dawson, Holly Harris, Cherie Hein. *Second row:* Mr. Donald Strach, Mike Rice, Bill Patterson, Tom Roeske, Roberta Warner, Carol Tompkins, Ricki Wigent, Mike Feldbauer, Roberta Barnes, Jill Faecke, Leon Brown, Carol Ricketts, Mary Kay Presutti, Candy Miess. *Third row:* Steve Presutti, James Lehman, Dave Rose, Frank Pasquale, William Corbin, Vic Norton, Donald Schwert, Jeff Johnson, John Bogan, Carl Pierce, Bill Barneston, Ricky Cuthrell.



 **BAND** 

# STUDENT COUNCIL



*First row: Susan Mulligan, Secretary; Don Baker, Vice-President; Diane Fuller, President; Judy Presutti, Treasurer. Second row: Mr. Parks, Joan Presutti, Donna Dawson, Judy Baker, David Rose, Don Schwert, Neil Wesche, Michelle Healey, Dusty Perkins, Diane Miller, Shelley Jones.*



**CHRISTMAS**



**AT BCS**

*This page sponsored by THE AIR PREHEATER CO., WELLSVILLE, N.Y.*

# OFFICERS



Ruth Gruenberg  
*Treasurer*  
Linda Hebblethwaite  
*Vice-President*

Laurie Grastorf  
*Secretary*  
Shelley Grastorf  
*President*

# FUTURE NURSES



# CLUB



*First row:* Sherry Tronetti, Judy Presutti, Janet Grisewood, Beth Kemp, Ellen Hebblethwaite, Holly Harris, Rita Mapes. *Second Row:* Mrs. Bogan, Lynda Winterhalter, Debra Scott, Theresa Hanner, Lois Mapes, Laurie Grastorf, Ann MacMurray, Linda Hebblethwaite, Carol Ricketts, Cherie Hein, Judy Davison. *Third row:* Shelley Grastorf, Judy Hollister, Carol Tompkins, Sharon Abbott, Ruth Gruenberg, Debbie Middaugh, Donna Ross, Maureen Tompkins, Jamie Williams, Patricia Strobe, Susan Mulligan, Rebecca Green. *Fourth row:* Diane Pettit, Celeste Hein, Sue Shuttleworth, Barbara Long, Michele Rice, Judy Baker, Debbie Dawson, Debby Goodliff, Cathie Smith, Donna Quaintance. *Fifth row:* Christine Tompkins, Michelle Healy, Gail Carpenter, Marlene Chilson, Roberta Barnes, April Watson, Diane Miller, Diane Fuller, Vickie Horton, Linda Bentley. *Sixth row:* Marie Patterson, Jill Faecke, Terry Pettit, Debbie Johnson, Richard Chind, Priscilla Morse, Janet Mayo, Carole Winterhalter.

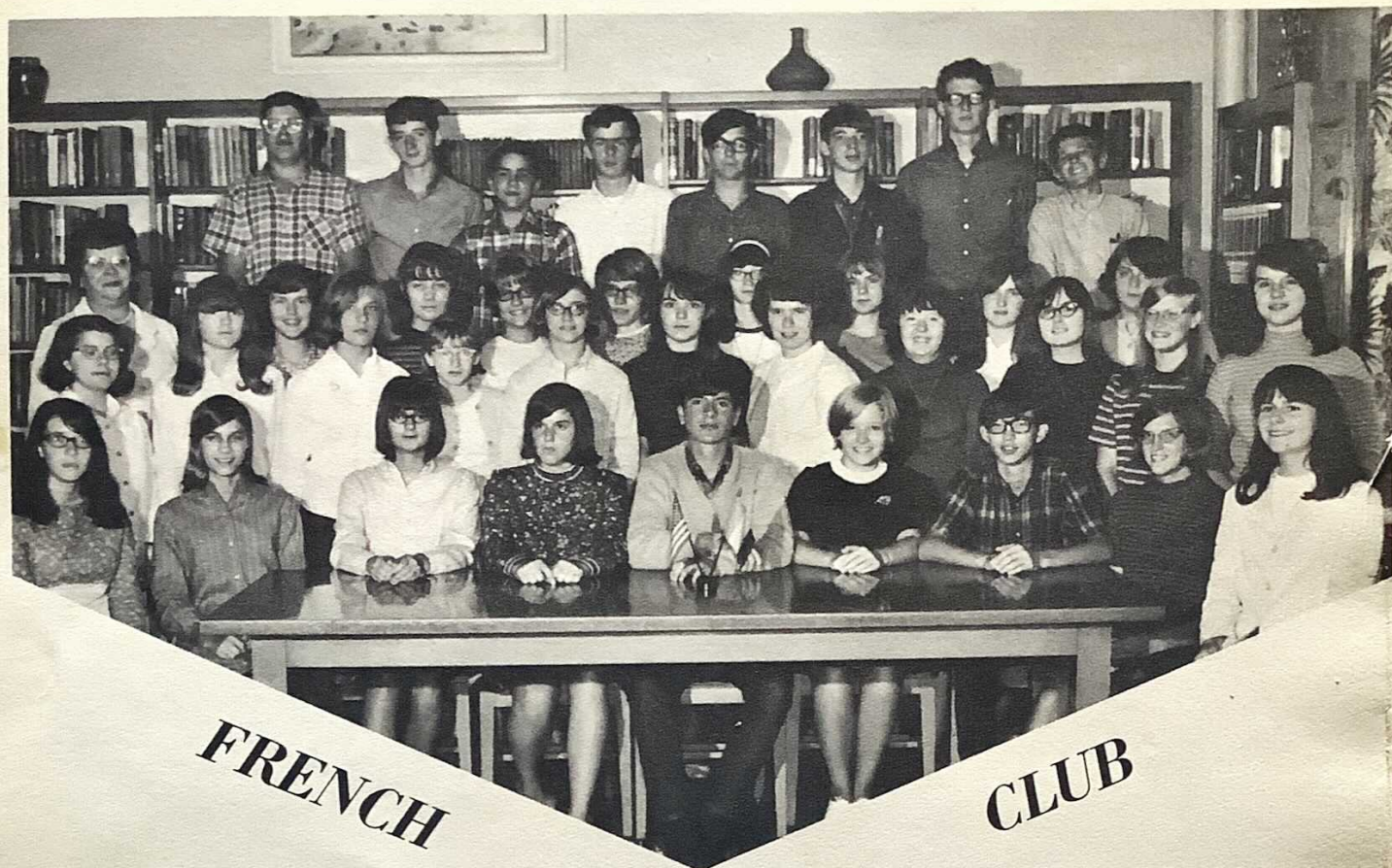

*First row:* Jill Faecke, Ann MacMurray, Michelle Healy, Roberta Barnes, Dave Fox, Holly Harris, Dave Rose, Linda Hebblethwaite, Sue Mulligan. *Second row:* Cherie Hein, Barb Long, Rochelle Jones, Candy Miess, Judy Presutti, Cathie Smith, Celeste Hein, Donna Ross, Janet Grisewood, Ellen Hebblethwaite, Deb Dawson. *Third row:* Mrs. Marian Burke, Maureen Tompkins, Marie Patterson, Ruth Gruenberg, Carol Tompkins, Teresa Francisco, Lynda Winterhalter, April Watson, Carol Winterhalter. *Fourth row:* Roger Fanton, Tom Schleigh, Mike Presutti, Jim Tucker, Lenard Presutti, Jack Donovan, Chuck Schleigh, Ed Whitney.

## LATIN CLUB



Rebecca Green  
Ronnie Fanton

Kurt Doty  
Laurel Grastorf

Mrs. Marian Burke



*Sports*



Victor Norton  
Owen Harris  
Brian Baker



Don Baker  
Frank Pasquale  
Art Serra



Coach William Mosgrove



## BASEBALL



Calvin Graham,  
Lenard Presutti,  
Gary Pasquale.



Kurt Doty  
Ray Swarthout  
Dave Rose

Dave Robbins  
Dave Mitchell



# SOCCER



*First row: Frank Pasquale, Mike Robbins, Dave Mitchell, Dave Robbins, Paul Mitchell, Gary Pasquale. Second row: Steve Lowe, Jerry Austin, Lenard Presutti, Don Baker, Kurt Doty, Dale Bunnell, Harlan Smith, David Fox. Third row: Coach Dornsife, Mike Presutti, Ricky Wigent, Art Serra, Bill Presutti, Ronnie Watson, Ed Whitney, Steve Presutti, Mike Rice, Rodney Evans.*

## FOUL SHOOTING TEAM



*Vic Norton, Dave Mitchell, Lenard Presutti, Owen Harris, Brian Baker.*

## BOWLING TEAM



*Frank Pasquale, Gary Pasquale, Lenard Presutti, Kurt Doty, Dave Mitchell.*

# VARSITY BASKETBALL

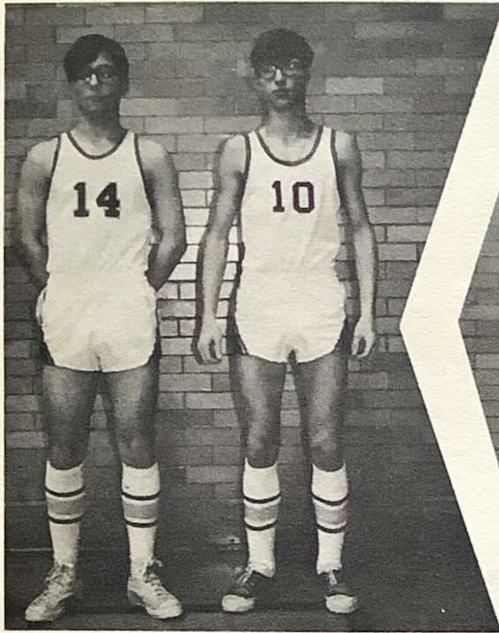

Lenard Presutti, Dave Rose

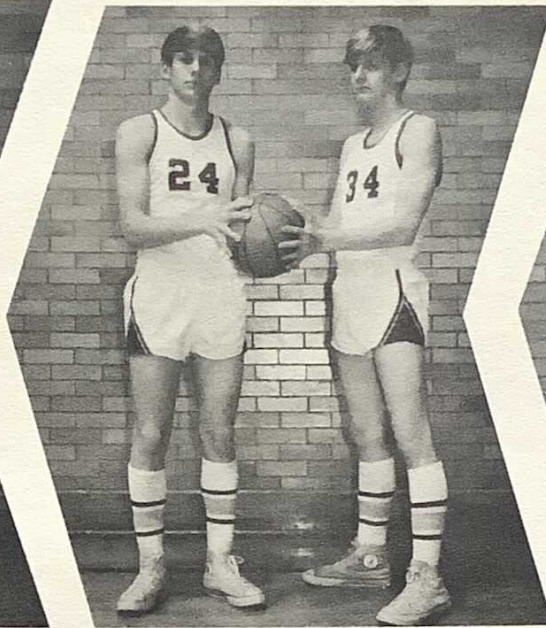

Donnie Baker, Jeff Johnson

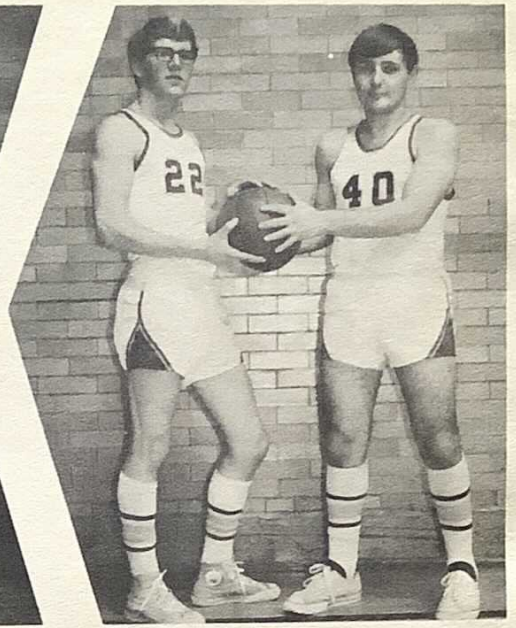

Bob Clark, Frank Pasquale

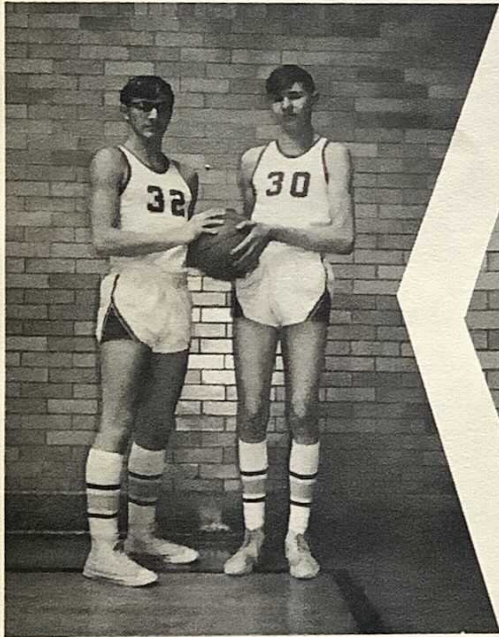

Dave Mitchell, Dave Gleason

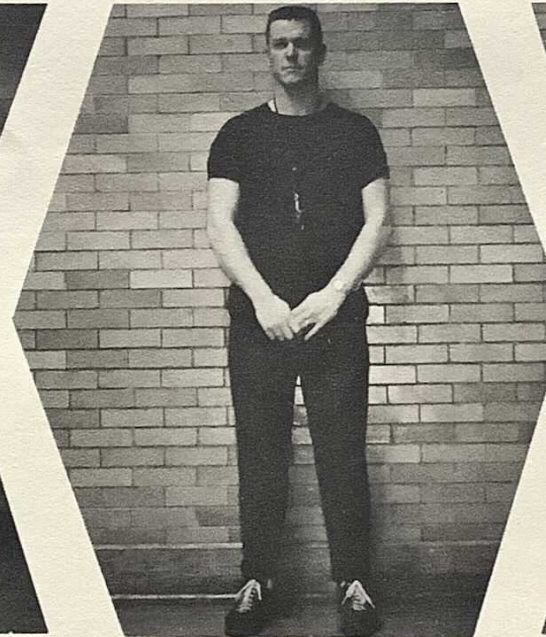

Coach Dornsife

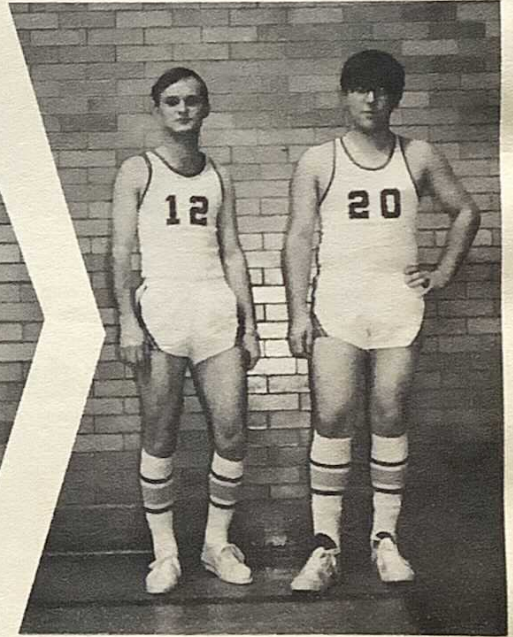

Art Serra, Gary Pasquale

H. Harris  
B. Kemp  
C. Ricketts



J. Mayo  
P. Morse  
M. Rice



## CHEERLEADERS

# JUNIOR VARSITY BASKETBALL



Charles Tronetti, Steve Cross

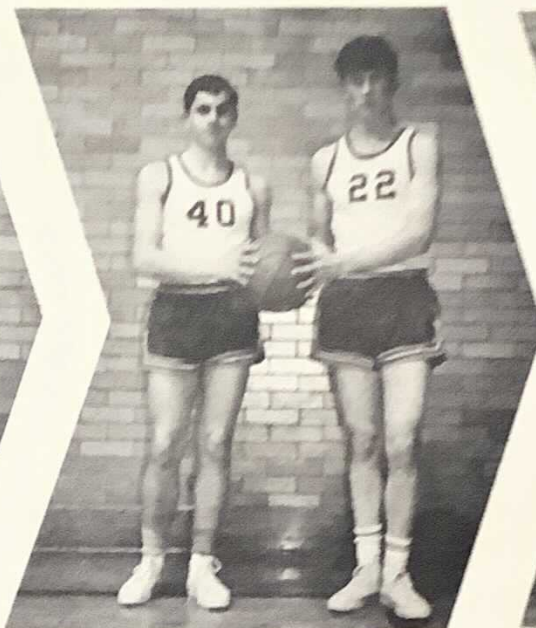

Paul Mitchell, Leon Hakes



Calvin Graham, Kurt Doty



David Fox, Michael Hunt



Steve Harris, COACH DORNSIFE, Michael Feldbauer,  
Michael Kane, David Hunt, Steve Presutti



Rick Wigent, Mike Robbins

C. Tompkins  
C. Winterhalter  
L. Grastorf



A. Watson  
J. Presutti  
J. Baker



## CHEERLEADERS

Joe Austin  
Gerry Austin

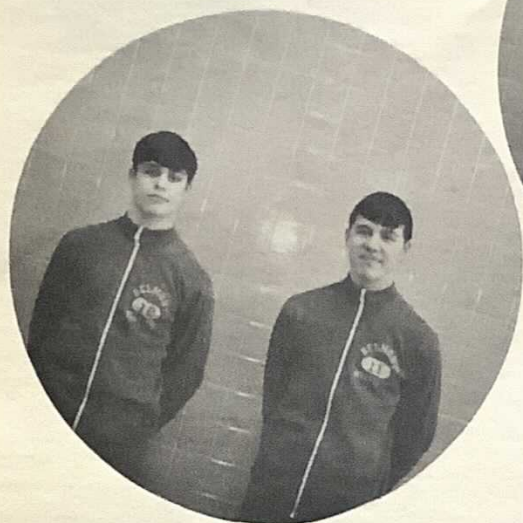

Roger Fanton  
Steve Lowe



Bruce Davis  
Dave Mapes



## WRESTLING

Jim Austin  
David Austin



Ronald Fanton  
Malcolm Davison



Mike Osterhout  
Michael Presutti



Coach Mosgrove

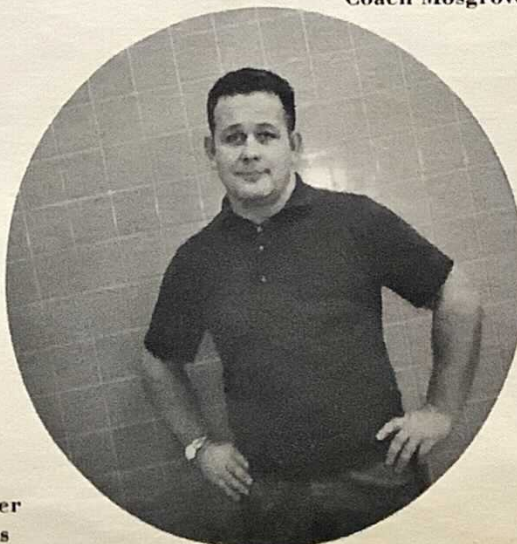

Bradley Cooper  
David Robbins



Michael Rice  
Tim Quaintance  
Rodney Evans



# SNAPSHOTS

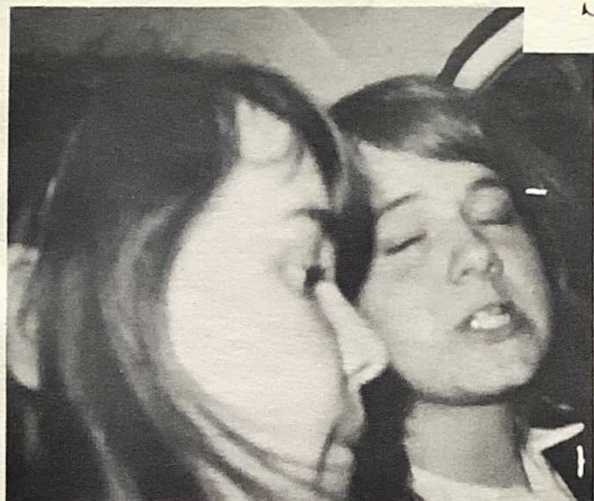

1. Did you see those boys?
2. Ain't she pretty?
3. And what do you think you're doing?
4. Shut up, woman!
5. See Mark's posie?
6. Meet Mr. M. !!!
7. Finished at last!
8. Mrs. Crowther
9. Let's be Friends
10. Count down!

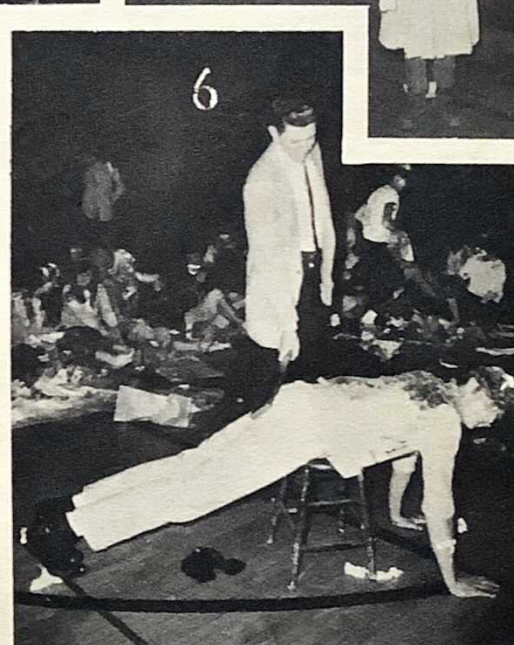

## ***FRESHMAN INITIATION***

1. Rain Dance.
2. You've got to be kidding!
3. Don't I look pretty!

4. Boston Massacre.
5. Pretty Scott Tissue!
6. How many?

7. What can I say?

We, the Yearbook Staff of 1968, wish to thank the advertisers, patrons, and subscribers for making this yearbook possible. A lot of work goes into making a yearbook, and we wish to thank all who dedicated their time, effort, and financial support.



*Advertising*

*Congratulations to the Class of 1968*

**WEBER'S  
BARBER SHOP**

15 Schuyler Street

COMPLIMENTS

of

**ROCKWELL'S**

WELLSVILLE, NEW YORK

**Allegany County's**

**Oldest and Largest**

**Department Store**

*Compliments of*

**FRED D. RICE  
MUSIC HOUSE**

*Music Suppliers Since 1890*  
Wellsville, New York

**Arthur D. Runzo**

Phone 593-1670

# COMMUNITY LANES

"A SPORT THAT THE WHOLE FAMILY  
CAN ENJOY ALL YEAR ROUND"

Belmont, New York

*Compliments  
of*

EAST SIDE GARAGE, INC.

Belmont, New York

*Congratulations  
To the Class of '68*

**THE SCHWERTS**

## J. J. NEWBERRY CO.

*Allegany County's  
Most Complete*  
DEPARTMENT STORE

Wellsville

New York

## CANNON'S

CLOTHING AND FURNISHINGS  
FOR MEN AND BOYS

*Wellsville, New York*

## COATS DRUG COMPANY

Russell Stover Candies

*Wellsville, New York*

## TEXAS HOT RESTAURANT

*Wellsville, New York*  
For a Real Treat  
Stop in For  
A FAMOUS TEXAS HOT  
*Air Conditioned*

# THE BUFFALO GENERAL HOSPITAL SCHOOL OF NURSING

STATE AND NATIONAL ACCREDITATION

If interested write to:  
Mrs. Aileen L. Carroll  
Director of Nursing

100 High Street, Buffalo, N.Y.

*Compliments of*

**J and L  
LIQUOR STORE**

Main Street  
Scio, New York  
Phone 593-5990

*"Best Wishes"*  
**Rich Lippman**

**Don Joyce**

**STATE UNIVERSITY  
OF NEW YORK**  
COLLEGE OF CERAMICS  
Alfred University  
Alfred, New York

*Compliments of*

**REGAN'S DRUG STORE**

THE REXALL STORE  
Wellsville, New York

*BEST WISHES TO THE CLASS OF '68*

## **Bulk Tainers Corp.**

20 Erie Street  
Belmont, N. Y. 14813

*Designers and Builders of Bulk Storage and Transport Equipment*

## **GUERNSEY PRODUCTS, INC.**

Cuba, New York  
14727

*Producers,  
Processors, and Distributors  
of*

### **GOLDEN GUERNSEY**

Milk and Dairy Products

Phone Cuba  
968-1140

Phone Belmont  
268-7471

## NATURAL COLOR WEDDING PHOTOGRAPHY

Let us show you the wedding through the misty  
eyes of the bride. Candlelight misty photographs  
to re-create that most important moment of your  
life. YOUR WEDDING DREAM COMES  
ALIVE WITH OUR CASUALS.

*Commercial & Portrait photography.  
Over 20 years in Friendship.*

## ROLAND STUDIO

21 East Main Street

Friendship, N. Y.

Telephone 973-7777

*Congratulations, Seniors!*

## **OLEAN BUSINESS INSTITUTE**

Olean, N. Y. 14760  
Practical, Professional,  
College-level Courses  
Please send NOW for catalog.

*COMPLIMENTS*

## **PRIMROSE-JOHNSON DENTAL CO. INC.**

809 Temple Bldg.  
ROCHESTER, N. Y. 14604

## **BLUMENTHAL'S**

**Sporting Goods, Inc.**

OLEAN, N. Y.

Complete line of

Cameras

and

Photographic

Supplies

**Heart's Delight Food Products**

**Distributed By**

## **SCOVILLE, BROWN**

and

## **COMPANY**

WELLSVILLE, N. Y.

14895

COMPLIMENTS  
OF

# ACME ELECTRIC CORPORATION

CUBA, NEW YORK

## Rochester Business Institute



*A Lear Siegler Company*  
172 Clinton Avenue South  
Rochester, New York 14604  
325-7290

## Watkins Sporting Goods

607-568-8277

Montour Falls, N. Y.



*SPECIALIZING IN TEAM EQUIPMENT*

Jack Gage  
607-K16-7181

Roy "Stub" Smith  
607-568-2201

*Congratulations!*  
*Progressing With You*  
Your Friendly Service Company

## **ROCHESTER GAS & ELECTRIC CORPORATION**

### **HANNIGAN'S GREENHOUSE**

*Corsages*

*Cut Flowers*

Flower Arrangements  
Phone 268-5128, If no answer  
Phone 268-7264

*Potted Plants*

*Compliments*

### **Nicholson's Belmont Dry Cleaners**

*Compliments of*

**RADLOFF'S  
RESTAURANT**

**SORTORE  
INSURANCE  
AGENCY**

Insurance For  
Home Car Business  
Belmont, New York

**CONGRATULATIONS!**

**SANBORN PHARMACY**

Have a Ball,  
But Drive Slow

*Compliments of*

**THE  
AMITY SHOP**

*Compliments of*

**SERIO'S  
LIQUOR STORE**

*Compliments  
of*

**MARKET BASKET**

*Compliments  
of*

**THE STATE BANK  
OF BELMONT**

Belmont, New York

Member of F.D.I.C.

*Compliments of your*

**NATIONWIDE INSURANCE MAN**

Harold Steenrod Phone 268-7803

*Compliments of*

**J. W. EMBSER & SONS  
FUNERAL HOME, INC.  
OLMSTEAD CHAPEL**

Belmont, New York

CONGRATULATIONS

*to the*

GRADUATING CLASS OF 1968

TURBINE DIVISION

**WORTHINGTON CORPORATION**

**HARRIS HOME CENTER, INC.**

*A complete line  
of gifts and building materials*

BELMONT, NEW YORK

**WHITEHAWK BEEF CO., INC.**

*Federally Inspected*

Eldred Pennsylvania  
16731

*Compliments of*

# **FIRST BAPTIST CHURCH**

Belmont, New York

*Our Specialty—PEOPLE*  
*Our Message—CHRIST*

---

## **CLASS OF 1968:**

*May you strive as these have to create a better world:*

**Adlai Stevenson**

**Louis Pasteur**

**Jonas Salk**

**Dag Hammarskjold**

**Marian Anderson**

**John F. Kennedy**

**Mr. and Mrs. Carleton Campbell, Jr.**

# OLEAN STANDARD EQUIPMENT CO., INC.

1606 West State Street

Olean, New York

*Compliments of*

**WESLEY J. SERRA**

*Compliments of*

**HAMMER'S  
JEWELERS**

Cuba, N. Y. and Wellsville, N. Y.

*Compliments of*

**BILL'S  
SERVICE STATION**

Belmont, New York  
Phone 268-5772

**LEO V. LUDDEN  
REALTY**

*Sales—Appraisals*  
74 North Main St.  
Wellsville, N. Y. 14895  
Phone 593-5391

BRANCH OFFICE:

James T. McNinch  
44 Milton Street  
Belmont, N. Y. 14813  
Phone 268-7475

COMPLIMENTS  
OF

**BELMONT**

**AGWAY**

**CHARLES JEWELERS**

Diamonds      Watches  
Watch and Jewelry  
Repairing

110 North Main Street  
Wellsville, New York

*Compliments of*

**JIM'S  
DELICATESSEN**

Belmont, New York  
Phone 268-7475

*Congratulations to the Class of '68*  
**BUCK LIQUOR STORE**

24 East Pearl Street  
Wellsville, New York

**BIDWELL'S  
GROCERY AND SERVICE  
STATION**

Phone 268-5592  
78 Greenwich St.  
Belmont, N. Y.

# FREDA RAE BEAUTY SALON

Individual Styling

Personality Hair Cutting

Belmont, New York

*Compliments of*



## BELVIDERE RESTAURANT

R. D. 2—Belmont, New York  
Phone 268-9889  
**Doc and Dora**

### HALL'S DRUG STORE

Wellsville, New York  
FANNY FARMER CANDY

### Lunn Lumber Company

256 West State Street  
Wellsville, New York  
Telephone 593-2427  
*Everything for Building*

### THE DISPATCH

*Quality Commercial Printing*  
Belmont, New York 14813  
Telephone: 268-7676

### BROOKS BEAUTY SALON

Congratulations  
To the Seniors of 1968 and  
Best Wishes for Success in the Future  
Belmont, New York  
Telephone: 268-7228

## FARMORE FEED

### Service

*Belmont, New York*

*Compliments  
of*

**James T.  
Sikaras**

BULK FEEDS  
PORTABLE MILLING  
BULK LIME

Tel. 268-7224

*Compliments of*

**DR. & MRS.  
GEORGE VINEYARD**

## PATRONS

Mrs. John Allen  
Mrs. Roberta Baker  
Mrs. Robert Bogan  
Mr. and Mrs. Douglas Brown  
Mr. and Mrs. Harold Crowther  
Mr. and Mrs. Paul Gilmore  
Mr. Delmer Jackson  
Mrs. Charles Horner  
Mrs. Howard Hosmer  
Mr. and Mrs. William MacEwan  
Mr. Steven Main  
Mrs. Gladys Mayo  
Mr. William Mosgrove  
Mr. and Mrs. James Patterson  
Mrs. Peter Presutti  
Miss Ruth Rossney  
"Snoopy" Schwert

Mr. and Mrs. Wendell Sortore  
Mrs. Helen Steenrod  
Stisser's  
Mr. and Mrs. Donald Strach  
Mr. and Mrs. Gerald Tompkins  
Triangle Shoe Store  
The Vogue Shop  
WES Television  
Mr. and Mrs. Howard Wesche  
Mr. Robert Whitney  
Mr. and Mrs. James Williams

