WILSONIAN

1944

THE
WILSONIAN

1944 1944

Published by the Students of

Wilsonian High School

ANGELICA, N. Y.

FOREWORD

In the compiling of the 1944 Wilsonian, it has been the aim of the staff to give the student body and friends of Wilsonian High School, a complete record of the school year; so that, in years to come, the book will be the means of preserving the aspirations and ideals of Our Alma Mater.

DEDICATION

To William F. Farnsworth, principal, whose loyalty and devotion have contributed greatly toward the improvement of our school, we, the seniors of '44 and the members of the journalism class, respectfully dedicate this fourth yearbook of Wilsonian High School.

ALMA MATER

All hail to thee, Wilsonian,
This school we love so dear,
Thy loyal sons and daughters true,
Throughout the passing years,
Will always fondly think of thee
And gladly sing thy praise.
All hail to thee, Wilsonian,
And Alma Mater days.

BOARD OF EDUCATION

Second Row—Lee A. Dodge, Edson J. Schuyler, Raymond B. Mott, Edward J. Dorsey, Joseph C. Herdman

First Row—Mrs. A. H. Remsen, Mrs. Florris E. Harding, Llewellyn L. Stillwell, Mrs. Grace Weeks, Mrs. Walter F. Lilly

FACULTY

Second Row—Mrs. Chamberlain, Mrs. Palmer, Mrs. Sleggs, Miss Nusbickel, Mrs. Arters, Miss Daley.

First Row—William Farnsworth, Miss Barber, Mrs. Behrens, Miss Herber, Mrs. Norton, Mrs. Weir.

William F. Farnsworth	Houghton College, Albany State Teachers' College, A. B.	Principal, Science, Math.
Lillian L. Chamberlain	Geneseo State Normal School	First Grade
Mrs. Kathryn Arters	Geneseo State Normal School	Second and Third Grades
Helen Nusbickel	Geneseo State Normal School	Third and Fourth Grades
Bernice Barber	Geneseo State Normal School	Fifth and Sixth Grades
Katherine J. Daley	Geneseo State Normal School	Seventh and Eighth Grades
Mrs. Bernice Weir	Albany State Teachers' College, A. B.	English Dept., Library
Mrs. Eva Norton	Fredonia Normal School, Federal Commercial School	Commercial Dept., Office Secretary
Katharine Herber	New York State Teachers' College Syracuse University, A. B.	Latin, French, Spanish
Mrs. Bertha Behrens	University of Michigan, A. B.	Math., Science, Art Dept.
Mrs. Rachael P. Sleggs	Elmira College, A. B.	Social Studies Dept.
Katherine M. Palmer	Eastman School of Music of Rochester, B. M., B. S.	Music Dept.

JANITORS

Allen Wallace and Deo Lelear

Academic

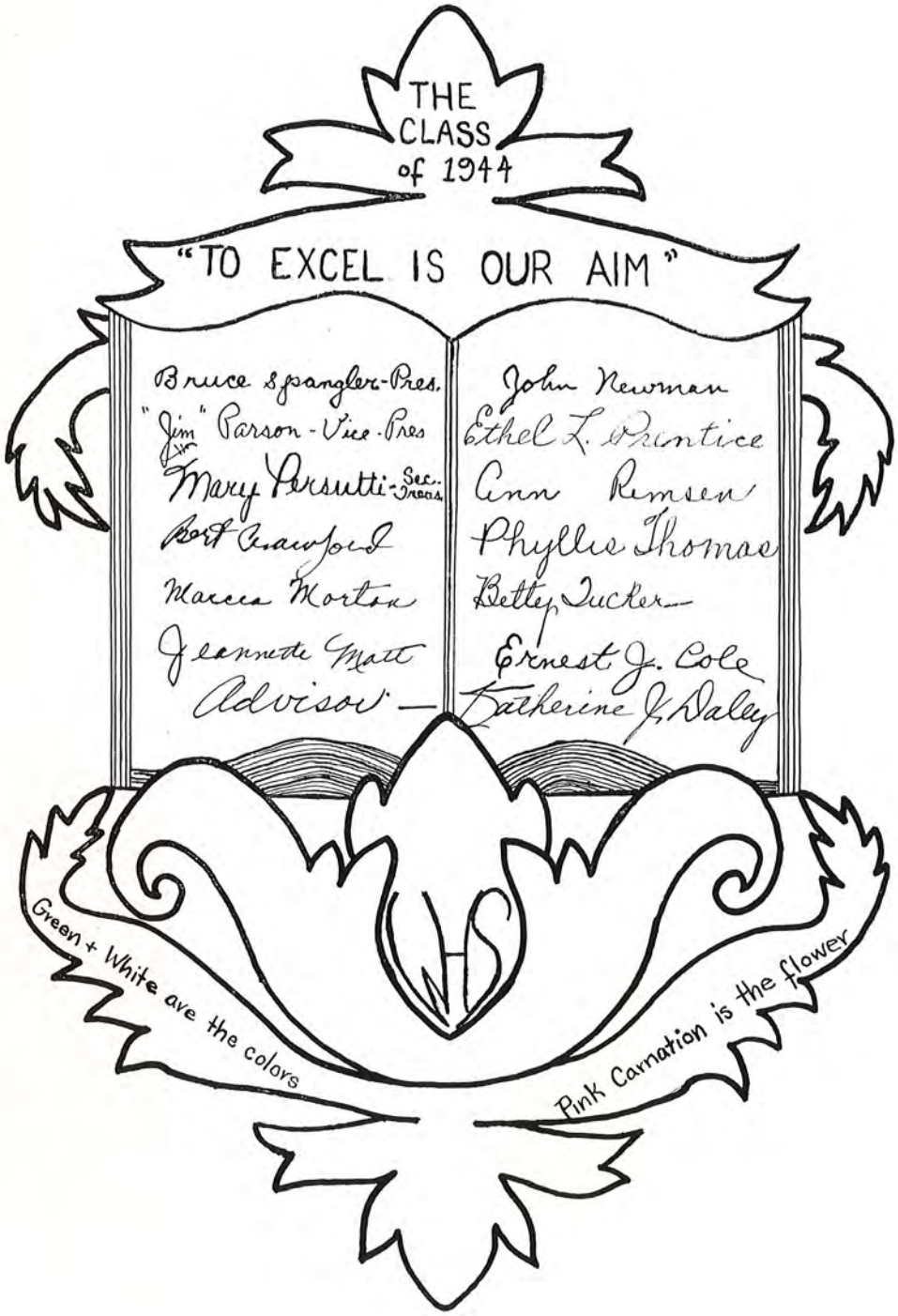
THE
CLASS
of 1944
"TO EXCEL IS OUR AIM"
Bruce Spangler-Pres.
"Jim" Parson - Vice-Pres
Mary Persutti-Sec.-Treas.
Bert Crawford
Marcia Morton
Jeannette Matt
Advisor —
John Newman
Ethel L. Prentice
Ann Remsen
Phyllis Thomas
Betty Tucker
Ernest J. Cole
Katherine J. Daley
HS
Green + White are the colors
Pink Carnation is the flower

ERNEST JAMES COLE (Jiggs)

Gym Demonstration '41, '42
Soccer '42
Senior Play '44
Baseball '44
Basketball '42, '43

S2/c ROBERT DORSEY ("Bob")

Basketball '42, '43
Band '42
Pres. Junior Class '42
Operetta '42
Latin Club '40, '41
Senior Play '41
Baseball '41, '42
Glee Club '42
Physical Ed. Demonstration '41
Student Council '42, '43

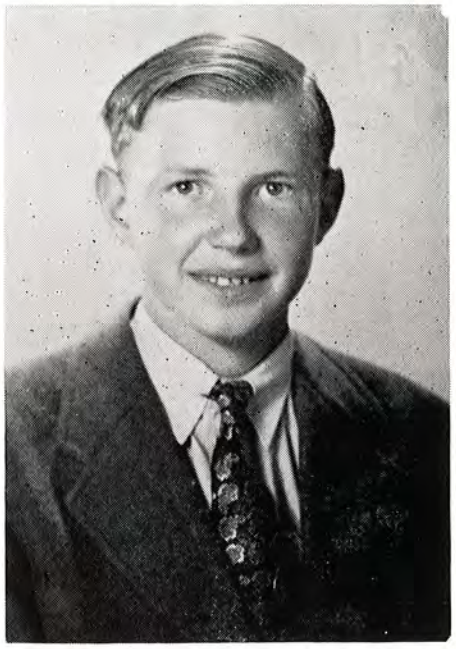

BERT CRAWFORD ("Berto")

Latin Club '41, '42, '43
Spanish Club '43
Basketball '42, '44
Press Club '41, '42
Soccer '42
Senior Play '44
Operetta '42
Language Club '44
Gym Demonstration '41, '42, '43

MARCIA MORTON ("Mush")

Orchestra '40
Physical Ed. Demonstration '41, '42
Basketball '41, '42, '43, '44
French I Club '42
French II and III Club '43
Senior Play '44
Operetta '44

JEANNETTE MOTT ("Blondie")

Band '42, '43
Majorette '42, '43
Orchestra '41
Glee Club '41, '42, '43, '44
Senior Play '43, '44
Operetta '41, '42, '43, '44
Dramatic Club '42, '43, '44
Language Club '44
Vice President Dramatic Club '44
Basketball '41, '42, '43, '44
Cheerleader '44
Journalism '43, '44
Director of Operetta Dancing '44
Advertising and Mimeograph Work '44
Keyhole '44
Latin Club '41, '42, '43, '44
French '42, '43
Physical Ed. Demonstration '41, '42

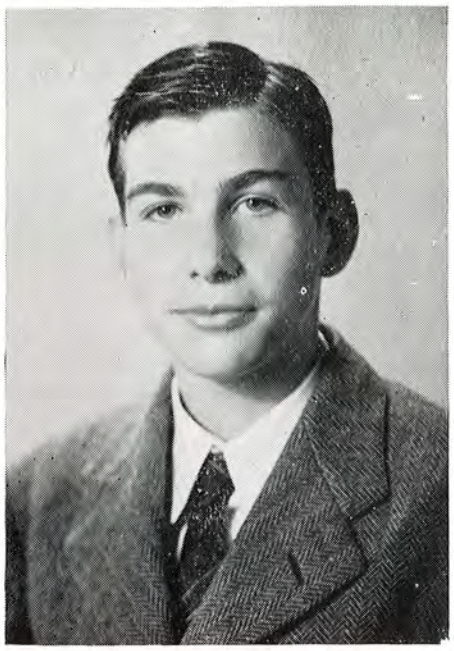

JOHN NEWMAN ("Newmic")

Press Club '41, '42, '43
Latin Club '41, '42, '43
Language Club '44
Basketball '42, '43
Soccer '42
Senior Play '44
Operetta '42
Dramatic Club '44
Basketball Manager '44
Glee Club '43
Gym Demonstration '41, '42, '43

JAMES PARSON ("Jim")
Valedictorian

President Freshman Class '41
President Sophomore Class '42
President Junior Class '43
Vice President Senior Class '44
Soccer '42
Basketball '42, '44
Baseball Manager '42
Senior Play '42, '44
President Dramatic Club '44
Student Council '42, '43
Operetta '42
Latin Club '41, '42
Spanish Club '43
Language Club '44

MARY PERSUTTI ("Pursuit")
Salutatorian

Sec. & Treas. Freshman Class '41
Sec. & Treas. Sophomore Class '42
Sec. & Treas. Senior Class '44
Band '41, '42, '43, '44—Pres. '43
Orchestra '41, '42
Student Council '42, '43
Keyhole '42, '43
Cheerleader '43, '44
Senior Play '43, '44
Glee Club '41, '42
Librarian '42
Latin Club '41, '42, '43—Pres. '41—Sec. '42—Vice Pres. '43
Press Club '42, '43—Sec. '42—Pres. '43—Club Reporter '42, '43
French Club '42, '43, '44—Pres. '42
Operetta '41, '42, '44
Physical Ed. Demonstration '41, '42, '43
Basketball '41, '42, '43, '44—Captain '42
Volleyball Tournaments '42

ETHEL LOUISE PRENTICE ("Et")

Glee Club '42, '43
Gym Demonstration '43
Operetta '43

ANN REMSEN ("Rempy")

Band '41, '42, '43, '44
Senior Play '43, '44
Dramatics '43, '44
Journalism '41, '42, '43, '44
Sports Editor '44
Student Council '42
French Club '42, '43
Basketball '41, '42, '43, '44
Operetta '44
Keyhole Staff '42, '43, '44
Physical Ed. Demonstration '41, '42, '43

BRUCE SPANGLER ("Booty")

President of Senior Class '44
Treasurer of Junior Class '43
Vice President of Sophomore Class '42
Glee Club '43
Representative '43
Press Club '41, '42, '43
Treasurer '43
Sports Editor '42, '43
French Club '41, '42
Baseball '41, '42, '43, '44
Captain '43, '44
Basketball '42, '43, '44; Captain '44
Soccer '41, '42
Senior Play '44
Physical Ed. Demon. '41, '42, '43
Movie Operator '43, '44
Badminton Tournaments '43
All-Star Basketball Player '44
All-Star Baseball Player '44
Intramural Basketball '41
Intramural Softball '41
Volleyball Tournaments '41, '42, '43

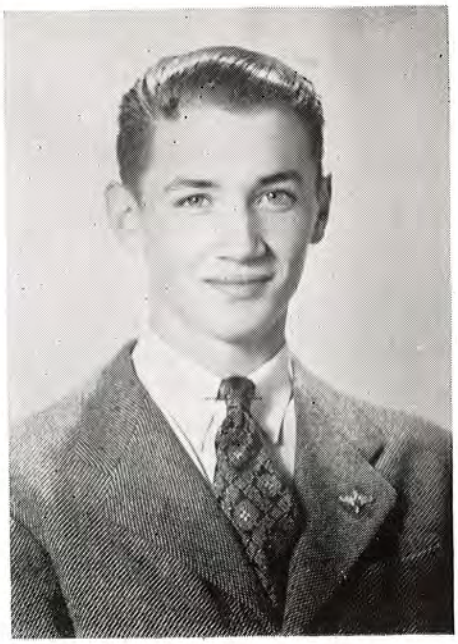

PHYLLIS MARIE THOMAS ("Phyl")

Latin Club '41, '42, '43
Secretary Spanish Club '43
President Language Club '44
News Reporter '41
Band '43
Joke Editor '42, '43
Editor-in-Chief '44
Physical Ed. Demonstration '41, '42, '43
Basketball '41, '42, '43, '44
Secretary Student Council '43
Senior Play '43, '44
Secretary of Movie '44

BETTY TUCKER ("BET")

Gym Demonstrations '41, '43
Orchestra '41
Operetta '42, '44
Glee Club '44
Senior Play '43, '44
Dramatic Club '43, '44
News Editor of Wilsonian Whispers '43
Press Club '43
News Reporter '43
Drum Majorette '43, '44

SENIOR OUTLINE

	Nickname	Biggest Crush	My Best Pal	Destination	My Specialty
Bert CRAWFORD	"Bertc"	"Joyce"	My farm	A-1 farmer	Eating
Ernest COLE	"Jiggs"	Undecided	The Draft Board	The Army	Blushing
Marcia MORTON	"Mushy"	Everybody	The truck	"Fox's"	Dancing
Jeannette MOTT	"Blondie"	"Skip"	My cokes	To drive a car like Paul Fleming	Flirting
John NEWMAN	"Newmie"	Not certain yet	"Queenie"	A good fisherman	Going to the movies
James PARSON	"Jim"	Marian	My "flashy" ties	Flying	Making "spit" balls
Mary PERSUTTI	"Pursuit"	Bruce	My letters	Washington	Working for the dentist
Ethel PRENTICE	"Et"	Guess?	Marilyn	Secretary	English IV
Ann REMSEN	"Rempy"	"Stub"	The car	Play in jazz band	Swimming
Bruce SPANGLER	"Booty"	Mary	"Sparky"	A pro-baseball player	Walking over town
Phyllis THOMAS	"Phyl"	"Joe"	"Barb"	Secretary	Fighting with my brother
Betty TUCKER	"Bet"	"Danny"	The house	Teacher of Aesthetic dancing	Studying

CLASS WILL

We, the class of 1944, of the Wilsonian High School, having come to our last hours, do hereby give, bequeath and devise all our worldy goods and possessions to the following beneficiaries, to-wit:

To Harry Feldbauer, we leave Jim Parson's place on the basketball team.

We think Janet Barker could use all of Ethel Prentice's quietness of manner to good advantage.

Mary and Bruce leave all their unfinished quarrels to Bud Dodge and Leta Graham.

To Beulah Clark, Jeannette Mott leaves her make-up and her late hours.

John Newman's book on Etiquette is to go to Lyle Grusendorf.

Betty Tucker wills and bequeaths her tap-dancing suit to Rita Duffy.

Phyllis Thomas wishes Mavis Crandall to use her hours for sending the boys home.

Bob Britton may have all of Bert Crawford's height. He'll need it when he gets to be captain of the basketball team.

Ann Remsen bestows on Arthur Carson all her musical ability.

Ernest Cole leaves Jack Evans all his bashfulness.

We bequeath Marcia Morton's gracious manner to Frances Peckham.

We declare this to be our last will and testament.

Witness whereof we affix our signatures.

Mary Persutti

Bruce Spangler

CLASS PROPHECY

Hobunkum, Nowhere
June 20, 1956

Dear Bess,

Did I know the class of 1944? Well, I should say I did. A wonderful class they were too, according to their own way of thinking. Of course, they were good enough but good land! They were'nt any better or any worse than lots of other classes I have known.

Was I a member of the class? Goodness, No! I never belonged to any class but I was a friend to them all.

What do you think? When they had their class reunion the first of this month, they invited me to attend. Each one gave me his picture and told he his life's history.

Some of them have climbed high on the ladder of fame, as they call it, while others of them haven't climbed so high, but then, maybe they will in time.

Some are rich, others aren't, but that doesn't make much difference. It seems to me whether one is rich or poor one can be just as good one way as the other. Fortune is a fickle dame anyway. Sometimes she smiles on those who least expect her favors. You are, however, waiting to hear their story. Here it is just as it was related to me.

Bruce Spangler has become a famous actor. You remember how he staged several good shows when he was attending high school. His leading lady is none other than Mary Persutti—And what a star she is bedecked in jewels and lovely gowns!

I am sure you can never guess what Jim Parson is doing. I won't keep you in suspense. Jim is a teacher in stenography and typewriting. He has opened a business college. He asks no entrance fee. The only requirement is that his pupils be able to dance the rhumba.

Then, there's Bob Dorsey. You remember he joined the Navy just before commencement. Well, Bob has gone places since then. He is an Admiral now in the service of Uncle Sam—and since Admiral George Dewey's time—there's never been a better one.

The F.B.I. snatched Betty Tucker as soon as she graduated. She has become a second Sherlock Holmes. She is called on all different cases.

After taking a business course, Ethel Prentice settled down to keeping books for Bob Carson and Company.

Almost every class turns out at least one politician. The class of 1944 was no exception. John Newman is now a United States Senator and is introducing a bill that will reduce our income tax nearly one hundred per cent.

We always considered Jeannette Mott a glamour girl—you recall that don't you? What do you think she turned out to be? A Home Economic teacher! Can you feature Jeannette being so domesticated?

Cornell called Bert Crawford and after a four years' course in veterinary work, he was given charge of the race horses from the Whitney Stables.

Soon after her graduation, Marcia joined the Nurse Cadets, she became a famous surgical nurse. She is the possessor of many medals bestowed upon her for bravery and excellent work on the battle fields.

"Jiggs" Ernest Cole loved nature too much to ever leave the soil. Ernest has a well stocked farm of purebred Holsteins which he exhibits every year at the county fair.

The mail route became too arduous for the old mail carrier so Ann Remsen took over the route. She can be seen daily plying her way between the village post office and Belfast. That takes her through Transit you know.

You never can guess what Phyllis Thomas is doing! No, she didn't go to the White House as private secretary to the President—she is now Mrs. Joseph Herdman and has a beautiful home in the country. She devotes much of her time to the Red Cross and to social work.

I think that takes in the whole class now. I know you are just as glad as I am that the class of 1944 turned out such illustrious people.

They were a rather lively class as you remember and often had us wondering what would become of them. But it seems they've done pretty well for themselves after all, doesn't it?

Your friend,

Nellie

Junior Class

Third Row—Janet Barker, William Thomas, Lee Dodge, Rita Duffy, Beulah Clark.

Second Row—Sally Kitchen, Gladys Bullock, Corretha Clark, Marilyn Lytle, Charline Beckwith, Frances Peckham, Mrs. Weir.

First Row—Mavis Crandall, Robert Britton, Leta Graham, Meda Smith, Ada Kunz, Rosemary Lytle.

Our officers were elected as follows:

President—William Thomas
Vice President—Lyle Grusendorf
Secretary and Treasurer—Rosemary Lytle
Class Advisor—Mrs. Weir

There are 21 members in our class but 3 are absent from our picture. They are Dorothy Hubner, Richard Warner, and Lyle Grusendorf.

Our activities included the Prom in January and the skating rink in May. Our rings arrived finally and we were very glad to get them.

Originally our class consisted of twenty-four members, but owing to the fact that several have either quit school or moved to other residences, there are eighteen left. Since we have been rather busy this year, we haven't had any social gatherings. This summer each member of the class will probably do some type of work to help the war effort. Our officers are as follows:

President—Frances Sullivan
Vice President—Shirley Wilson
Secretary and Treasurer—Gertrude Platt
Our faithful class advisor—Mrs. Palmer

Sophomore Class

Third Row—Hartley Maxson, William Remsen, Arthur Carson, Harry Feldbauer, Jack Evans, Everett Hoffman.

Second Row—Donald Scholla, Joyce Daley, Beatrice Prentice, Gertrude Platt, Helen Dearr, Mrs. Palmer.

First Row—Robert Beckwith, Betty Schuyler, Lena Phillips, Frances Barnes, Shirley Wilson, Frances Sullivan, Virginia Hooker.

Freshman Class

Third Row—Dorothy Carpenter, Doris Rowe, James Feldbauer, Jack Brandes, Neil Reniff.

Second Row—Neil Mott, Norma Curry, Carol Bailor, Agnes Illerbrun, Peggy Roberts, Robert Seely, Miss Herber.

First Row—Mary Dowd, Mary Schuyler, Dorothy Webster, David Sisson, Della Bennett, Donald Tucker, Alton Gallmann.

The class consists of eighteen members. The officers are as follows:

President—Peggy Roberts
Vice President—Doris Rowe
Secretary and Treasurer—Mary Lou Schuyler
Class Advisor—Miss Herber

During the year, the class sold Defense Stamps throughout the school, which amounted to $2,249,40 for the entire year.

Parties during the year included a Hallowe'en party and Valentine party.

Elementary

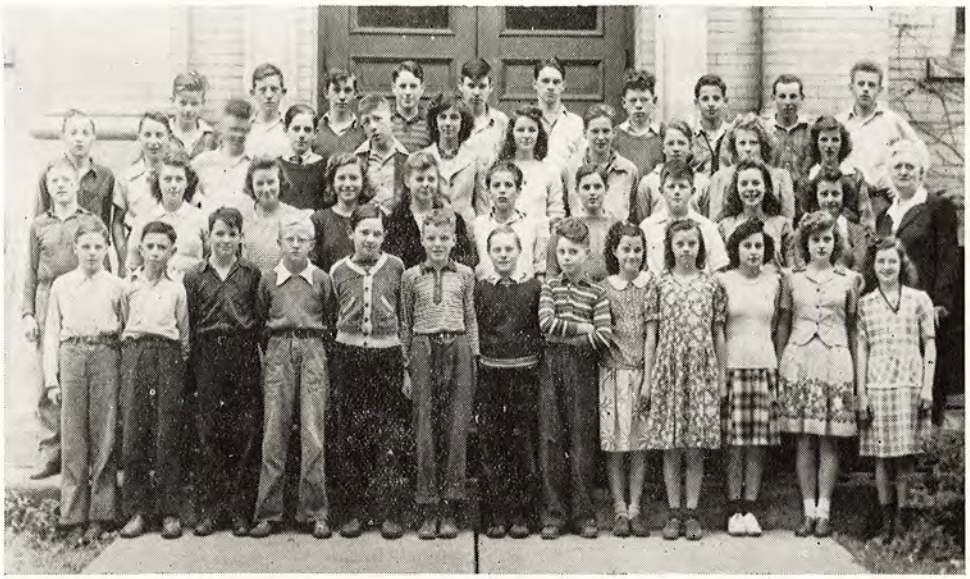

Seventh and Eighth Grades

Fourth Row—Lester Morris, Louis Seamans, Charles Harloff, Dick Engle, Glenn Morris, Donald Ross, Ronald Rouse, James Warner, Owen Duffy, Philip Slade.

Third Row—Fred Wixson, Gibson Hufstader, Thomas Kearney, Clair Harding, Bill Bosard, Uvonne Beckwith, Joyce Lilly, Ernest Hubner, Robert Torpey, Mary L. Perry, Anne Roberts.

Second Row—Bernard George, Joan Dodge, Mavis Hooker, Jessie Perham, Evelyn Prindle, Elmer Johnson, Leslie Mull, Bernard Slade, Alberta Bailor, Evelyn Jones and Miss Daley

First Row—Duane Waid, Raymond Brandes, James Ross, David Oakes, Ronald Criss, Herbert Protain, Rodney Barnes, Richard Torrey, Laura Crandall, Rosemary Damon, Josephine Sullivan, Betty Lou Platt, Juanita Graham.

Fifth and Sixth Grades

Fourth Row—Alvin Simmons, Eleanor Rose, Doris Jorgeson, Kenneth Budinger, Jean Jacobs, Joan Jacobs, Vernon Protain.

Third Row—Beverly Wilber, Joanne Flanders, Marilyn Chaffee, James Fleming, Lloyd Harding, Donald Bailor, Paul Mitchell, Patricia Welch.

Second Row—Mae Goble, Sally Barker, Barbara Frazier, Janice Graham, Louise Carpenter, John Ryan, Doris Harloff, Edwin Hoffman, Stephen Remsen, Miss Barber

First Row—Donald Waid, Francis Norton, Glenn Bullock, Thomas Harding, Almeade Mull, Jeaneane Beckwith, Robert Jones, Shirley Seamans, June Phillips, Mary Fleming, Jeannine Brundage.

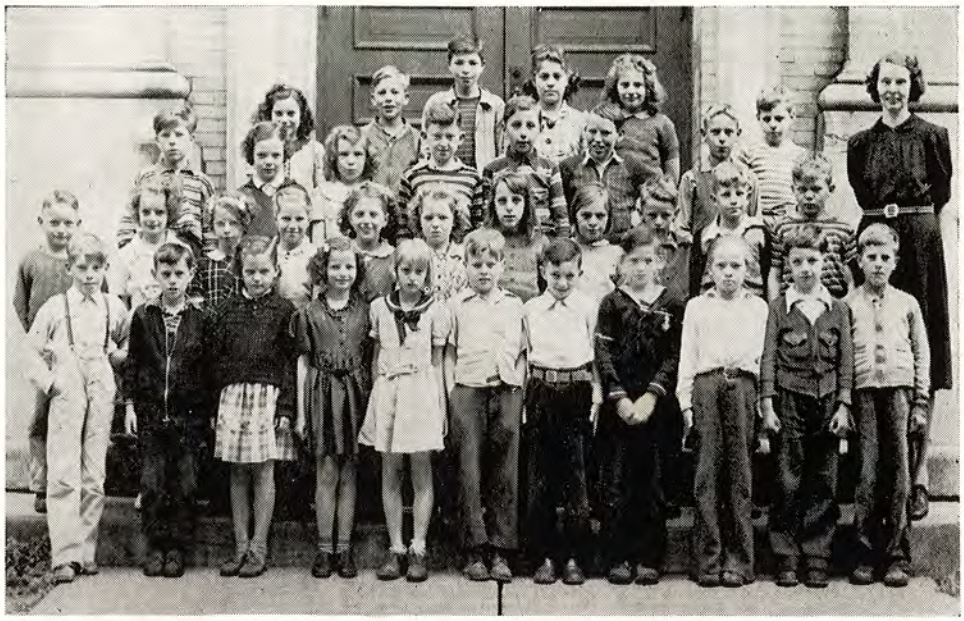

Third and Fourth Grades

Fourth Row—Marilyn Maxson, Charles Johnson, Irving Burdic, Jessie Jones, Marilyn Britton.

Third Row—Roy Button, Gloria Harding, Beatrice Harding, John Kitchen, Robert Case, James Duffy, Kenneth Snyder, Jerome Palmer.

Second Row—Albert Spangler, Sandra Grastorf, Neva Hoffman, Lorena Mitchell, Mary Button, Loretta Goble, Flora Snyder, Betty Budinger, Robert Perry, Richard Sortore, Gary Harding, Miss Nusbickel

First Row—Howard Harding, Robert Crandall, Gail Harding, Donna Perry, Marygene Mull, Donald White, Donald Roberts, Andrew Mott, Richard Tucker, Maurice Cairns, Frank Button.

Second and Third Grades

Third Row—Mary Duffy, Virginia Simmons, James Torrey, Raymond Aldrich, Bonnie Aldrich, Benny Baker, Wendell Jones, Norma Tucker, Mary Lou Oakes, Virginia Hall, Mrs. Arters.

Second Row—Ermina Blank, Ethel Cobin, Donna Spenser, Horace Snyder, Buddy Beckwith, Robert Snyder, Dicky Snyder, Jimmy Perham, Doris Cairns, Patty Ryan, John Button.

First Row—Betty Curry, Herman Johnson, Richard Scholes, Ralph Schneider, Freddy White, Jerry Wood, Helen Fleming, Norma Putnam, Mary Spangler, Merle Waid.

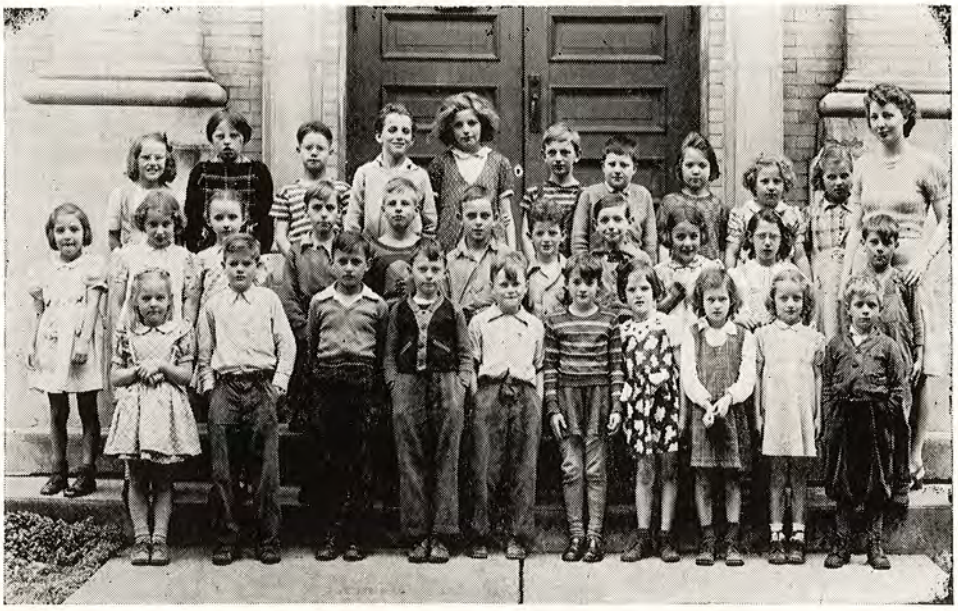

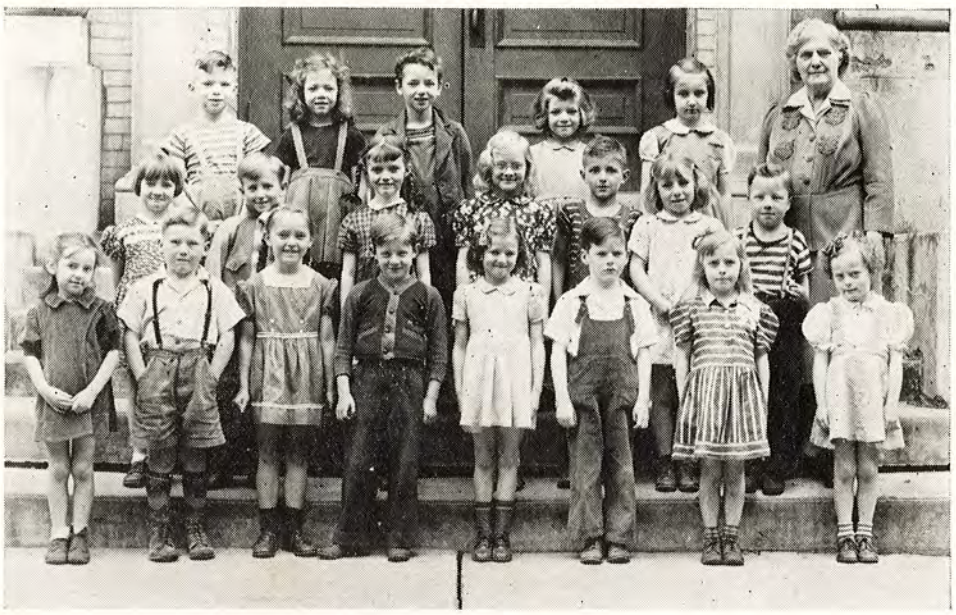

First Grade

Third Row—Neil Herne, Georgia Lee McMahon, Charles Aldrich, Patty Krusen, Norita Graham.

Second Row—Betty Blank, Charles Simmons, Dianna Chaffee, Audrey Jacobs, Ronald Putnam, Joan Roberts, Donald Perham.

First Row—Iona Ames, James Harding, Marilyn Tucker, Stanley Brundage, Joyce Ostrander, Paul Gallmann, Daisy Snyder, Bernita Behrens

Activities

Language Club

SPANISH II—LATIN I, II, III—FRENCH I

Third Row—Bert Crawford, James Parson, Peggy Roberts, Charline Beckwith, Janet Barker, James Feldbauer, Phyllis Thomas, John Newman, Donald Scholla, Beulah Clark, Frances Peckham.

Second Row—Della Bennett, Carol Bailor, William Remsen, Sally Kitchen, Joyce Daley, Rosemary Lytle, Ann Hooker.

First Row—Meda Smith, Shirley Wilson, Mavis Crandall, Norma Curry, Jeannette Mott, Leta Graham, Helen Dearr, Frances Sullivan, Gertrude Platt, Miss Herber.

In October, the following officers were chosen:

President—Phyllis Thomas
Vice President—James Parson
Secretary and Treasurer—James Feldbauer

A Hallowe'en Party was held in October.
In May, a Spanish movie was shown, spoken entirely in Spanish.

At the first meeting held by the Dramatic Club, the following officers were elected:

President—James Parson
Vice President—Jeannette Mott
Secretary and Treasurer—Robert Britton

This year the club has presented a series of one-act plays: "Wildcat Willie Gets Her in Fever," "Great Allowance Battle," "Paul Faces the Tire Shortage," "A Soldier For Susie," and "Wallflower Cuts In." The members of the club also assisted in presenting three original one-act plays written by the English III students. These plays were put on in assembly, and before the weekly movies.

Dramatic Club

Fourth Row—Peggy Roberts, Doris Rowe, James Parson, John Newman, Lee Dodge, Jeannette Mott, Neil Mott, Robert Seely

Third Row—Gladys Bullock, Ada Kunz, Leta Graham, Corretha Clark, Sally Kitchen, Donald Tucker

Second Row—David Sisson, Donald Scholla, Ann Remsen, Mrs. Weir, Frances Peckham, Betty Schuyler, Norma Curry, Charline Beckwith, Helen Dearr.

First Row—Mary Dowd, Mary Lou Schuyler, Robert Britton, Janet Barker, Shirley Wilson, Rosemary Lytle, Della Bennett, Betty Tucker.

Journalism Class

Second Row—Gladys Bullock, Charline Beckwith, Mrs. Weir, Ada Kunz, Frances Peckham, Beulah Clark.

First Row—Janet Barker, Ann Remsen, Jeannette Mott, Phyllis Thomas, Della Bennett, Leta Graham, Norma Curry.

THE STAFF

Editor-in-Chief—Phyllis Thomas
Assistant Editor—Janet Barker
Business Manager—Leta Graham
Art Editor—Jeannette Mott
Humor Editor—Ada Kunz
Sports Editor—Ann Remsen
Reporters—Della Bennett, Gladys Bullock, Beulah Clark, Norma Curry, Rosemary Lytle, Frances Peckham, Charline Beckwith.
Advisor—Mrs. Weir

During the year, their work consisted of a column in the "Angelica Advocate" called the "Wilsonian Whispers." They also published a "Keyhole" in April and assisted in publishing the yearbook.

The senior class of 1944 presented the play, "Lay Down, You're Dead," May 5. Miss Daley, the class advisor, directed the play.

"Lay Down, You're Dead" concerned the coming election in which Dan Evardo, a racketeer, tries to force Mr. Burrows, the editor of "The Daily Standard," to throw his support to his stooge who is running for mayor. Kenny, the little brat, saves the day by tricking Evardo. The characters were:

Albert Burrows	age 17	James Parson
Julia	his kid sister	Betty Tucker
Ollie	the Swedish maid	Ann Remsen
Frances Gaylord	the girl who lives next door	Mary Persutti
Mrs. Burrows	the mother	Jeannette Mott
Mr. Burrows	Editor of "The Daily Standard"	Bert Crawford
Dannie Evardo	a small-time racketeer	Bruce Spangler
Nora Lansdowne	Mrs. Burrow's cousin	Phyllis Thomas
Kenny	Mr. Frankenstein, Jr.	Don Tucker
Consuela Barry	a night club singer	Marcia Morton

John Newman was stage manager and Ernest Cole, curtain manager.

Senior Play

Third Row—John Newman, Bert Crawford, Bruce Spangler.

Second Row—Marcia Morton, Jeannette Mott, Mary Persutti.

First Row—Ann Remsen, James Parson, Phyllis Thomas, Betty Tucker, Donald Tucker, Miss Daley.

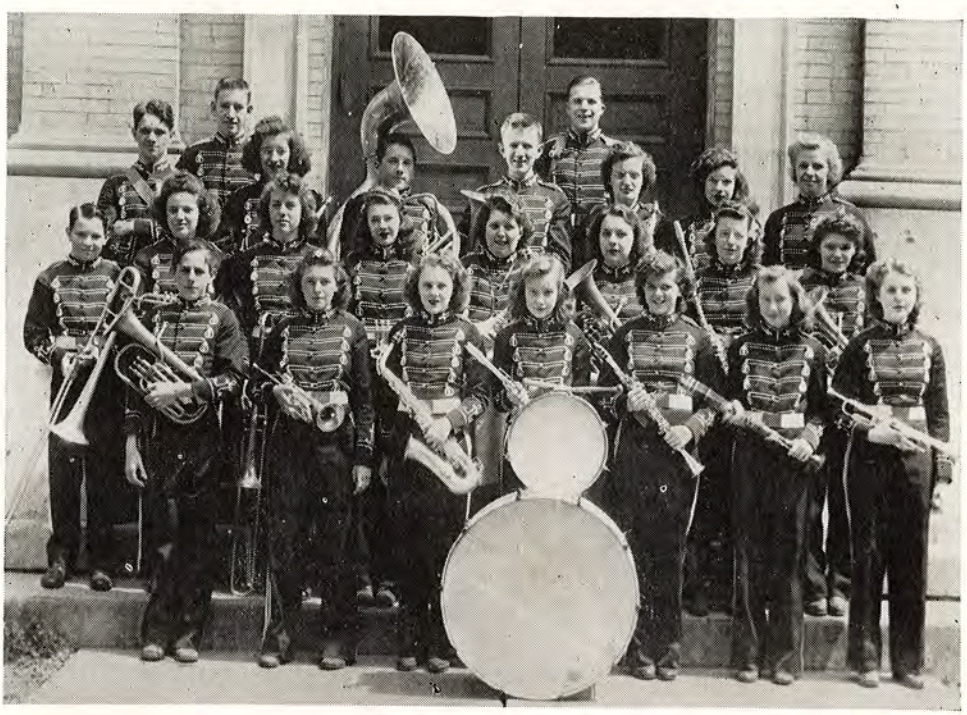

Band

This year, the Wilsonian High School Band is made up of twenty-three members, five being new in the organization.

During the year, they have participated in a few high school assemblies and also the pep meetings.

Several weeks were spent in marching in preparation for the Memorial Day Parade in which the band took part.

The band will conclude its work by playing at the graduation exercises in June.

Fourth Row—Jack Evans, "Bud" Dodge

Third Row—Donald Ross, Doris Rowe, "Bob" Beckwith, James Parson, Beulah Clark, Leta Graham, Mrs. Palmer—director

Second Row—James Ross, Mary Persutti, Ann Remsen, Sally Kitchen, Gladys Bullock, Ada Kunz, Rosemary Lytle, Meda Smith.

First Row—Clair Harding, Joan Dodge, Mary Lou Schuyler, Joan Jacobs, Della Bennett, Jean Jacobs, Betty Schuyler

June 2nd brought to Wilsonian High another operetta. The name was "Big Day." The Glee Club sang at Christmas time in assembly and again before Easter vacation.

Glee Club

Fourth Row—Doris Rowe, Corretha Clark, Sally Kitchen, Beulah Clark.

Third Row—Peggy Roberts, Rita Duffy, Janet Barker, Marilyn Lytle, Rosemary Lytle, Frances Peckham, Leta Graham, Mrs. Palmer

Second Row—Gertrude Platt, Mavis Crandall, Lena Phillips, Jeannette Mott, Betty Schuyler, Charline Beckwith, Mary Louise Ferry, Joyce Lilly, Anne Roberts,

First Row—Betty Tucker, Joan Dodge, Mary Lou Schuyler, Norma Curry, Helen Dearr, Meda Smith, Della Bennett, Shirley Wilson, Frances Sullivan, Josephine Sullivan.

Operetta

Second Row—Helen Dearr, Jeannette Mott, Leta Graham, Janet Barker, Peggy Roberts, Beulah Clark, Charline Beckwith, Mrs. Palmer.

First Row—Della Bennett, Sally Kitchen, Betty Schuyler, Rosemary Lytle.

The operetta was given June, 2nd, at the high school auditorium.

Sports

Cheerleaders

Mary Persutti, Jeannette Mott, Shirley Wilson

The Wilsonian High School Baseball team started off the season with a victory over Richburg, 10-5.

Few veterans of the Red Raiders were back to play this year. The outfield and infield consisted of all new players.

The Red Raiders lost to Cuba 2-1 in the play-off at Rushford.

Players	Position	At Bat	Hits	Runs
D. Ross	ss	24	7	7
L. Dodge	1b	22	10	8
B. Spangler	P & 2b	22	5	7
H. Feldbauer	c & 3b	21	9	7
E. Cole	lf	18	8	4
R. Britton	rf	10	1	3
J. Evans	3b & 1b	11	1	3
J, Feldbauer	lf	13	2	1
E, Hoffman	3b & c	11	2	4
R, Beckwith	rf	3	1	0
W. Thomas	2b & p	18	7	5
J. Brandes	lf	7	2	2
D. Tucker	2b & rf	5	1	3

Team	Won	Lost
Richburg	5-10	
Cuba		3-1
Fillmore	21-0	
Alfred-Almond	10-0	
Friendship	9-3	
Cuba		2-1

Ross, Feldbauer and Spangler were picked as all-star players to play the eastern section.

Outstanding events of the season were Feldbauer's and Dodge's home runs, Spangler's no-hit, no run, game against Alfred-Almond, champs of the eastern section.

Spangler and Cole will be the only ones to leave the team this year.

Baseball Team

Second Row—James Ross, Coach Farnsworth, Ernest Cole, James Feldbauer, Jack Brandes, Everett Hoffman, Robert Britton.

First Row—"Bill" Thomas, Donald Ross, Bruce Spangler, "Skip" Feldbauer, "Bud" Dodge, Jack Evans, Donald Tucker.

Basketball Team

Second Row—Kenneth Scholla, "Bill" Thomas, Jack Evans, Coach Farnsworth, Donald Ross, Lytle Grusendorf, Everett Hoffman.

First Row—"Eddie" Robinson, Bert Crawford, Bruce Spangler, "Bud" Dodge, James Parson, "Skip" Feldbauer

The basketball team of the Wilsonian High came through with a very successful season by going to Rochester. During the season, the Red Raiders won 15 games and lost 4; two of which were to Class B schools. The fighting spirit of the boys gave them a close victory over Andover by a score of 23 to 22. With the score 21 to 22 in Andover's favor, they managed to sink a basket with one minute to go to win the game.

The Red Raiders played their poorest game of the season when Manchester defeated them 25 to 14 at Rochester.

Angelica placed two men in scoring honors for the season. At Alfred, Burch of Cuba was first with 168, Harry Feldbauer next with 167, and Bruce Spangler third with 145. The Red Raiders also had three men chosen for the All-Stars with Harry Feldbauer as center, Bruce Spangler as forward, and Bud Dodge as guard.

Spangler, Crawford, and Parson will be lost to next year's team.

SUMMARY OF GAMES

Fillmore	there	34-11	won
Friendship	there	26-24	won
Richburg	here	35-11	won
Belfast	here	34-17	won
Rushford	there	35-20	won
Canaseraga	here	42-23	won
Fillmore	there	41-20	won
Richburg	there	24-17	won
Friendship	here	21-15	lost
Belfast	there	39-14	won
Rushford	here	37-22	won
Cuba	there	38-19	lost
Cuba	here	25-28	lost
Canaseraga	there	28-13	won
Bolivar	there	30-26	won

INDIVIDUAL SCORING

No.	Name and Position	G.	F.	T.
7	Feldbauer (center)	73	28	174
5	Spangler (forward)	67	24	158
8	Crawford (forward)	26	9	61
10	Dodge (guard)	32	21	85
3	Parson (center)	12	6	30
6	Robinson (guard)	7	2	16
4	Scholla (forward)	3	3	9
12	Evans (center)	2	3	7
00	Ross (center)	3	0	6
11	Grusendorf (forward)	2	1	5
0	Hoffman (guard)	0	2	2
9	Thomas (guard)	0	0	0
	Won		15	
	Lost		4	

	Team	Place	Score	Results
	Friendship	Belmont	26-16	won
PLAYOFFS	Andover	Alfred-Almond	23-22	won
	Arkport	Afred University	26-12	won
	Manchester	Rochester	25-14	lost

School Celebrity Contest

	BOY	GIRL
Most popular senior	James Parson	Mary Persutti
Most popular high school student	"Bud" Dodge	Jeannette Mott
Best looking	Bruce Spangler	Jeannette Mott
Best student	James Parson	Mary Persutti
Best all-round athlete	Bruce Spangler "Skip" Feldbauer	Ann Remsen
Best dancer	Donald Ross "Bud" Dodge	Betty Tucker
Most bashful	Ernest Cole	Ethel Prentice
Best dresser	"Bud" Dodge	Betty Tucker
Senior midget	Ernest Cole	Betty Tucker
Biggest grinner	Ernest Cole	Janet Barker
Wittiest	"Bud" Dodge	Ada Kunz
Sweetest	Ernest Cole	Phyllis Thomas
Has done most for WHS	James Parson	Phyllis Thomas
Dreamer	John Newman	Beatrice Prentice
Optimist	Ernest Cole	Ada Kunz

WELL WISHERS

Lee A. Dodge, Jr.

Janet Barker

Gladys Bullock

Rachael Sleggs

Mr. and Mrs. T. O. Sullivan

Mr. and Mrs. C. L. Lathrop

Leo Shafer

Mr. and Mrs. Wayne Walker

Mr. and Mrs. L. A. Dodge, Sr.

Mr. and Mrs. J. L. Parson

Mr. and Mrs. L. L. Stillwell

Mr. and Mrs. W. F. Farnsworth

Mr. and Mrs. Standish Thomas

Mr. and Mrs. Clair Evans

Bernice L. Barber

Bertha Behrens

Katherine J. Daley

Katherine M. Palmer

Mr. and Mrs. R. F. Chamberlain

Mr. and Mrs. H. L. Newman

Kathryn L. Arters

Mr. and Mrs. Philip Norton

Bernice L. Weir

Katharine Herber

Deo Lelear

Helen Nusbickel

Mr. and Mrs. Kenneth Wolcott

Dr. G. W. Batt

Dr. F. W. Warner

Mr. and Mrs. C. B. Oliver

Mr. and Mrs. R. B. Mott

Mr. and Mrs. W. F. Lilly

Mr. and Mrs. G. A. Palmer

Rene's Beauty Shop

Rev. D. F. McCarthy

Allan Wallace

Mr. and Mrs. Jay LaMonte

Mr. and Mrs. L. K. Bosard

Mr. and Mrs. Chas. Seeley

Mr. and Mrs. R. W. Lacy

Mr. and Mrs. J. N. Thompson

Mr. and Mrs. E. J. Schuyler

BEST WISHES

FROM THE

Red & White Store

P. N. SISSON, Owner PHONE 77

COMPLIMENTS OF

BARKER'S

PHARMACY

F. BARKER, Owner PHONE 38-W

"C"

ROBERTS' FURNITURE STORE

FOR

NEW AND USED FURNITURE
LARGE STOCK OF WALLPAPER
SHADES, PAINTS, AND DISHES
THE BEST IN CONGOLEUM RUGS

B. L. Roberts W. L. Roberts

COMPLIMENTS OF

Platt's Clover Farm Superette

ANGELICA . . . . NEW YORK

"SPORTS"

GEORGE DeBARBIERI

ALL LINES OF SPORTING GOODS

WELLSVILLE . . . NEW YORK

HUNT'S MARKET

MEAT MARKET

PHONE 32 . . . ANGELICA, N. Y.

COMPLIMENTS OF

Flanders & Farnum Garage

PHONE 21 . . . ANGELICA, N. Y.

COMPLIMENTS OF

The BUCHANAN STORE

ANGELICA . . . . NEW YORK

GAS RANGES MYER'S BROS. PUMPS

Hardware
S. W. Paints
Glass

HAGGSTROM'S
HARDWARE

Farm Supplies
Electric Supplies
and Appliances

CIRCULATING COAL, GAS, AND OIL HEATERS

ANGELICA, N. Y.

COMPLIMENTS OF

HASSARD'S CASH STORE

ANGELICA . . . NEW YORK

G. F. ENGLE

CHEVROLET

SALES AND SERVICE

ANGELICA . . . . NEW YORK

FRAN'S BEAUTY SHOP

FRANCES SCHOLES–Owner

PHONE 26 . . . ANGELICA, N. Y.

ELWOOD LAWRENCE

TRUCKING, MOVING, CARTING LIVESTOCK
FEED, PRODUCE, OR WHAT HAVE YOU

Phone 82M Angelica N. Y.

COMPLIMENTS OF

ANGELICA MARKET BASKET

CLAIR MAPES

FARM IMPLEMENTS, INTERNATIONAL TRUCKS,
TRACTOR IMPLEMENTS AND REPAIRS

Birdsall, New York Phone, Angelica 37-F4

COMPLIMENTS OF

The Merchants' Division

Wellsville

Chamber of Commerce