



Irving Elementary School



Bathrooms (4)

\$1,250,400

- Ceramic tile walls, ceramic tile floors, countertop, gypsum ceiling, toilet partitions, toilet paper and paper towel dispensers, grab bars, patch floor, plumbing, electrical, HVAC & demolition
- Renovate as needed to provide ADA-compliancy standards for:
 - Wheelchair clearance
 - Provide at least one ADA-compliant stall for the group restroom
 - Provide at least one ADA-compliant unisex restroom
 - Renovate to provide ADA-compliant grab bars



Examples

A/C

\$993,989

- Furnish and install window A/C units for exterior facing rooms
- Furnish and install ductless split systems for interior rooms

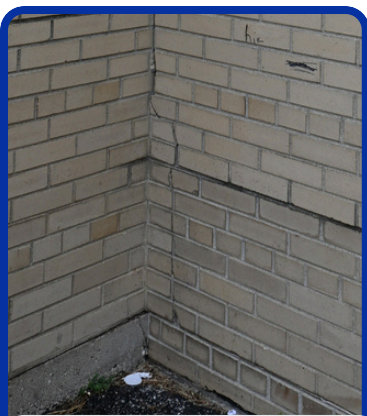

Structure

\$90,000

- Structural repairs on C1 entrance and in corresponding corridor



Ramp

\$290,000

- Install exterior ADA compliant ramp from upper to lower playground

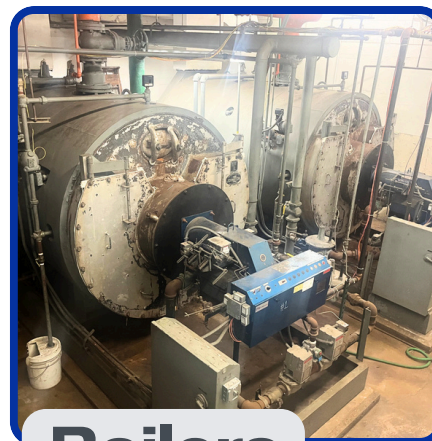

Boilers

\$700,000

- Replace the two boilers (installed in 1957)

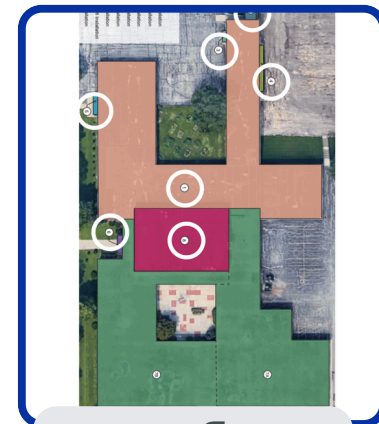

Roofing

\$910,000

- Sections 1, 2, 3, 4, 5, 6, 8 to be replaced

INVEST IN WAWM

VOTE NOV. 5



Total cost : \$4,234,389