



Term Life and Accidental Death & Dismemberment (AD&D) Insurance can provide money for your family if you die or are diagnosed with a terminal illness.

How does it work?

You choose the amount of coverage that's right for you, and you keep coverage for a set period of time, or "term." If you die during that term, the money can help your family pay for basic living expenses, final arrangements, tuition and more.

AD&D Insurance is also available, which pays a benefit if you survive an accident but have certain serious injuries. It pays an additional amount if you die from a covered accident.

Why is this coverage so valuable?

If you buy a minimum of \$10,000 of coverage now, you can increase your coverage in the future up to \$200,000 to meet your growing needs. You won't have to answer any health questions or take a health exam.

Who can get Term Life coverage?

If you are actively at work at least 20 hours per week, you may apply for coverage for:

You:	Choose from \$10,000 to \$500,000 in \$10,000 increments, up to 5 times your earnings. You can get up to \$200,000 with no health questions. This is your guaranteed issue amount. In order to elect this coverage, you must also elect basic term Life and AD&D coverage.
Your spouse:	Get up to \$250,000 in \$5,000 increments, not to exceed 100% of the coverage amount you purchase for yourself. Your spouse can get up to \$30,000 with no health questions, if eligible (see delayed effective date). This is their guaranteed issue amount.
Your children:	Get \$5,000 or \$10,000 of coverage, if eligible (see delayed effective date). One policy covers all of your children until their 19th birthday – or until their 26th birthday if they are full-time students.
	The maximum benefit for children 14 days to 6 months is \$500.

What else is included?

A 'Living' Benefit — If you are diagnosed with a terminal illness with less than 12 months to live, you can request 75% of your life insurance benefit (up to \$500,000) while you are still living. This amount will be taken out of the death benefit, and may be taxable.

These benefit payments may adversely affect the recipient's eligibility for Medicaid or other government benefits or entitlements, and may be taxable.

Recipients should consult their tax attorney or advisor before utilizing living benefit payments.

Waiver of premium — Your cost may be waived if you are totally disabled for a period of time.

Who can get Accidental Death & Dismemberment (AD&D) coverage?

You:	Get an amount equal to your life amount, including application of age reductions and maximum benefits.
-------------	--

No questions or health exams required for AD&D coverage.

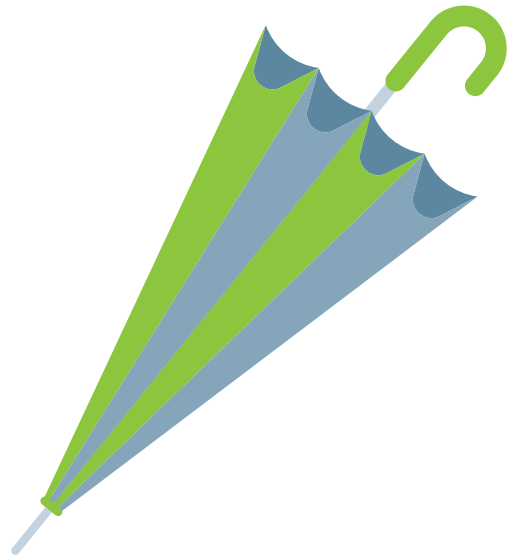

Term Life and Accidental Death & Dismemberment (AD&D) Insurance

How much coverage can I get?

Calculate your costs

1. Enter the coverage amount you want.
2. Divide by the amount shown.
3. Multiply by the rate. Use the rate table (at right) to find the rate based on age.
(Choose the age you will be when your coverage becomes effective on 10/01/2021. To determine your spouse rate, choose the age the employee will be when coverage becomes effective on 10/01/2021.)
4. Enter your cost.

	1	2	3	4
Employee Life and AD&D	\$ _____,000	÷ \$1,000 = \$ _____	X \$ _____	= \$ _____
Spouse Life	\$ _____,000	÷ \$1,000 = \$ _____	X \$ _____	= \$ _____
Child Life	\$ _____,000	÷ \$1,000 = \$ _____	X \$0.144	= \$ _____
Total cost				

Employee Life and AD&D monthly rate		Spouse Life monthly rate	Child Life monthly rate
	Per \$1,000 of coverage	Per \$1,000 of coverage	\$0.144 per \$1,000 of coverage
Age	Cost	Cost	
15-24	\$0.090	\$0.060	
25-29	\$0.100	\$0.070	
30-34	\$0.120	\$0.090	
35-39	\$0.140	\$0.110	
40-44	\$0.180	\$0.150	
45-49	\$0.250	\$0.220	
50-54	\$0.410	\$0.380	
55-59	\$0.660	\$0.630	
60-64	\$1.000	\$0.970	
65-69	\$1.900	\$1.870	
70-74	\$3.060	\$3.030	
75+	\$3.059	\$3.029	

Billed amount may vary slightly.

If you apply for coverage above the guaranteed issue amount, you will be asked health-related questions which may affect your ability to get the larger coverage amount. In order to purchase coverage for your dependents, you must buy coverage for yourself. Coverage amounts cannot exceed 50% of your coverage amounts.

Term Life and Accidental Death & Dismemberment (AD&D) Insurance

Exclusions and limitations

Actively at work

Eligible employees must be actively at work to apply for coverage. Being actively at work means on the day the employee applies for coverage, the individual must be working at one of his/her company's business locations; or the individual must be working at a location where he/she is required to represent the company. If applying for coverage on a day that is not a scheduled workday, the employee will be considered actively at work as of his/her last scheduled workday. Employees are not considered actively at work if they are on a leave of absence or lay off.

An unmarried handicapped dependent child who becomes handicapped prior to the child's attainment age of 26 may be eligible for benefits. Please see your plan administrator for details on eligibility.

Employees must be U.S. citizens or legally authorized to work in the U.S. to receive coverage. Employees must be actively employed in the United States with the Employer to receive coverage. Employees must be insured under the plan for spouses and dependents to be eligible for coverage.

Exclusions and limitations

Life insurance benefits will not be paid for deaths caused by suicide occurring within 24 months after the effective date of coverage. The same applies for increased or additional benefits.

AD&D specific exclusions and limitations:

Accidental death and dismemberment benefits will not be paid for losses caused by, contributed to by, or resulting from:

- Disease of the body; diagnostic, medical or surgical treatment or mental disorder as set forth in the latest edition of the Diagnostic and Statistical Manual of Mental Disorders (DSM)
- Suicide, self-destruction while sane, intentionally self-inflicted injury while sane or self-inflicted injury while insane
- War, declared or undeclared, or any act of war
- Active participation in a riot
- Committing or attempting to commit a crime under state or federal law
- The voluntary use of any prescription or non-prescription drug, poison, fume or other chemical substance unless used according to the prescription or direction of your or your dependent's doctor. This exclusion does not apply to you or your dependent if the chemical substance is ethanol.
- Intoxication – 'Being intoxicated' means your or your dependent's blood alcohol level equals or exceeds the legal limit for operating a motor vehicle in the state or jurisdiction where the accident occurred.

Delayed effective date of coverage

Insurance coverage will be delayed if you are not an active employee because of an injury, sickness, temporary layoff, or leave of absence on the date that insurance would otherwise become effective.

Delayed Effective Date: if your spouse or child has a serious injury, sickness, or disorder, or is confined, their coverage may not take effect. Payment of premium does not guarantee coverage. Please refer to your policy contract or see your plan administrator for an explanation of the delayed effective date provision that applies to your plan.

Age Reduction

Coverage amounts for Life and AD&D Insurance for you will reduce to 75% of the original amount when you reach age 65, and will reduce to 50% of the original amount when you reach age 70. Coverage may not be increased after a reduction.

Termination of coverage

Your coverage and your dependents' coverage under the policy ends on the earliest of:

- The date the policy or plan is cancelled
- The date you no longer are in an eligible group
- The date your eligible group is no longer covered
- The last day of the period for which you made any required contributions
- The last day you are actively employed (unless coverage is continued due to a covered layoff, leave of absence, injury or sickness), as described in the certificate of coverage

In addition, coverage for any one dependent will end on the earliest of:

- The date your coverage under a plan ends
- The date your dependent ceases to be an eligible dependent
- For a spouse, the date of a divorce or annulment
- For dependents, the date of your death

Unum will provide coverage for a payable claim that occurs while you and your dependents are covered under the policy or plan.

This information is not intended to be a complete description of the insurance coverage available. The policy or its provisions may vary or be unavailable in some states. The policy has exclusions and limitations which may affect any benefits payable. For complete details of coverage and availability, please refer to Policy Form C.FP-1 et al or contact your Unum representative.

Life Planning Financial & Legal Resources services, provided by HealthAdvocate, are available with select Unum insurance offerings. Terms and availability of service are subject to change. Service provider does not provide legal advice; please consult your attorney for guidance. Services are not valid after coverage terminates. Please contact your Unum representative for details.

Unum complies with state civil union and domestic partner laws when applicable.

Underwritten by: Unum Life Insurance Company of America, Portland, Maine

© 2021 Unum Group. All rights reserved. Unum is a registered trademark and marketing brand of Unum Group and its insuring subsidiaries.