



Worthington City Schools
Worthington Kilbourne High
School

- Phasing / timeline
- Impact on operations
- Design review summary



Proposed Project Scope

- **Program area changes & updates**
 - New science labs/restrooms/locker bay conversion/kitchen update
- **Deep, full technical infrastructure upgrades**
 - HVAC/Victaulic connection/roofing/generator/technology & security
- **Full finish upgrades**
- **Site circulation upgrades/Memorial walkway**
- **Fine Arts addition/Athletic addition/New teacher prep**
- **Outdoor gathering area/commons**

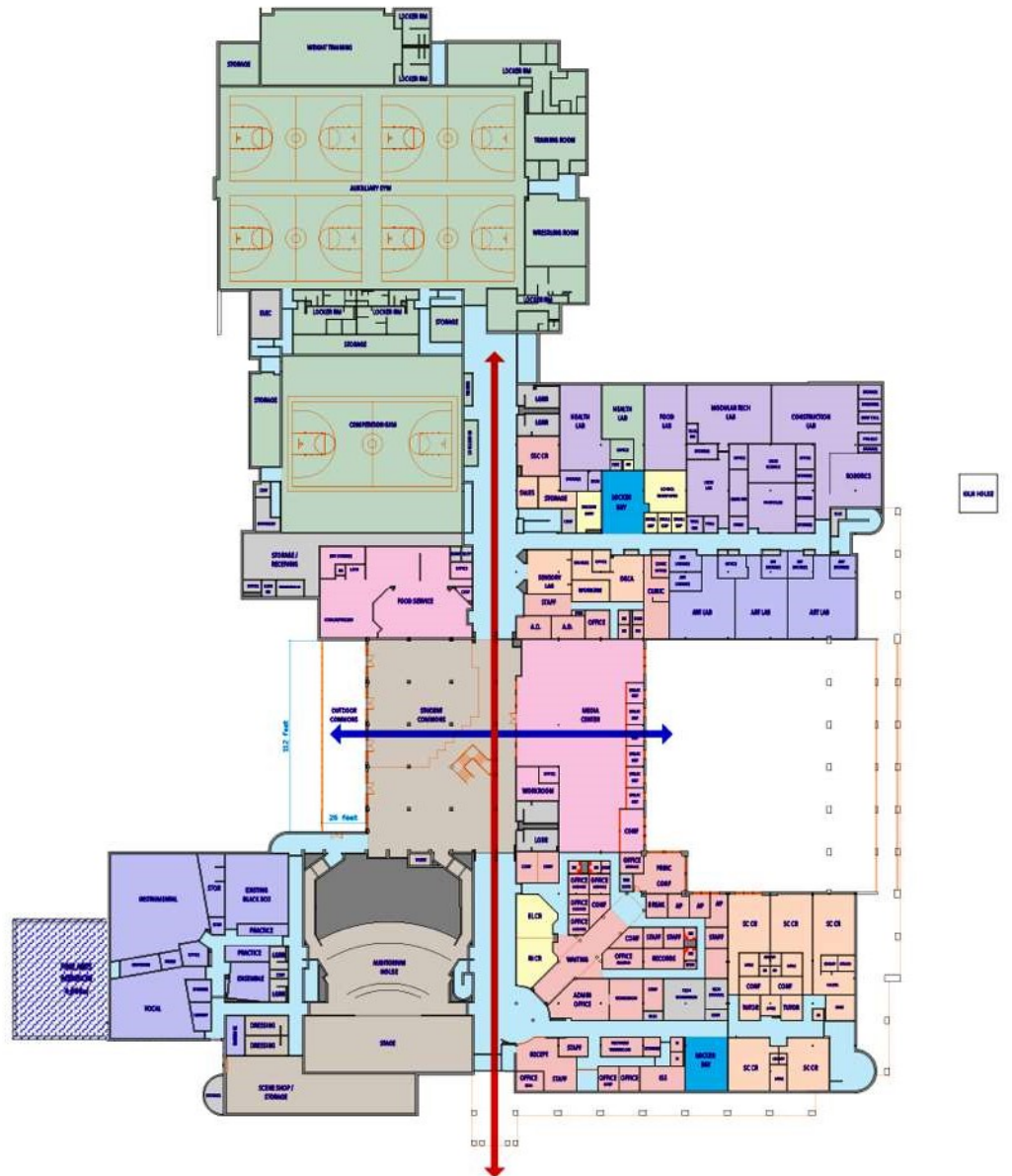

CODED NOTES - ELEVATIONS

- 1 8" x 16" (BORED & S) 1/4" H.R. CONT. INSULATED SPLIFFACE CHU (EL-1) - RUNNING BOND COURSE
- 2 8" x 16" (BORED & S) 1/4" H.R. CONT. INSULATED SPLIFFACE CHU ACCENT BAND (EL-2)
- 3 8" x 16" (BORED & S) 1/4" H.R. CONT. INSULATED SPLIFFACE CHU (EL-2) - RUNNING BOND COURSE
- 4 STANDING SEAM METAL ROOF
- 5 PRE-FINISHED METAL WATER PAN DOWNSPOUTS TERMINATE AT SPLASHBLOCK
- 6 PRE-FINISHED METAL FASCIA
- 7 MECHANICALLY METAL SUPPORT SYSTEM
- 8 PRE-FINISHED, VENTED METAL RIDGE CAP REFER TO TYPICAL DETAIL 2/AGS
- 9 GUTTERS, JOINT
- 10 OPEN TO DECKING
- 11 SEE STRUCTURAL DRAWINGS FOR INFORMATION RELATED TO FOOTINGS AND FOUNDATIONS
- 12 FINISH GRADE
- 13 PUMPING DEVICE REFER TO PUMPING DRAWINGS AND COORDINATE EXACT LOCATION IN THE FIELD IN THE AS
- 14 EXTERIOR LIGHTING TYP. REFER TO ELECTRICAL DRAWINGS
- 15 PRE-FINISHED ALUMINUM CORNER CHAIR
- 16 EXPOSED STRUCTURAL PIPE FLANGE BEAM - PAINT
- 17 GRADE-HATED MECHANICAL EQUIPMENT ON CONCRETE PAD REFER TO MECH DRAWINGS
- 18 SECURITY-FIT ALUMINUM FENCE SYSTEM
- 19 LOWER PROVIDED BY MEP CONTRACTOR & INSTALLED BY THE G.T.C. SEE MECHANICAL DRAWINGS FOR SIZE AND LOCATION

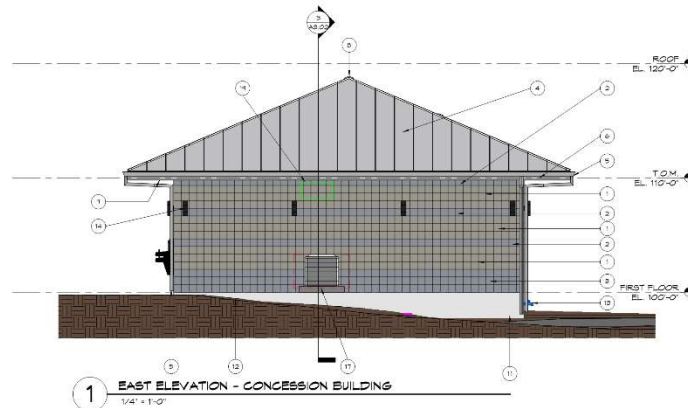
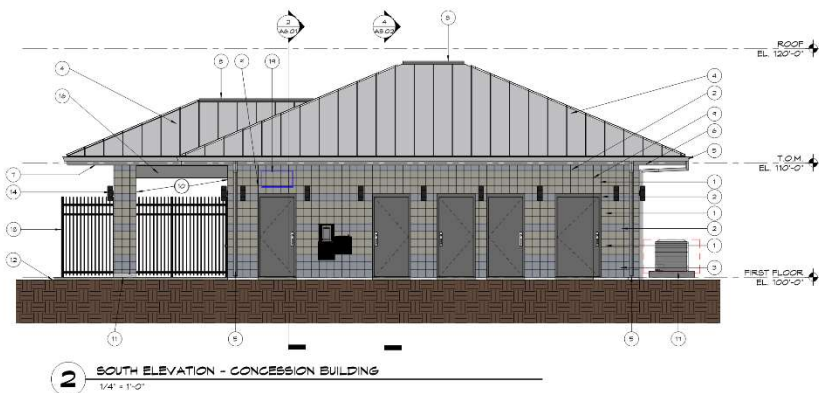
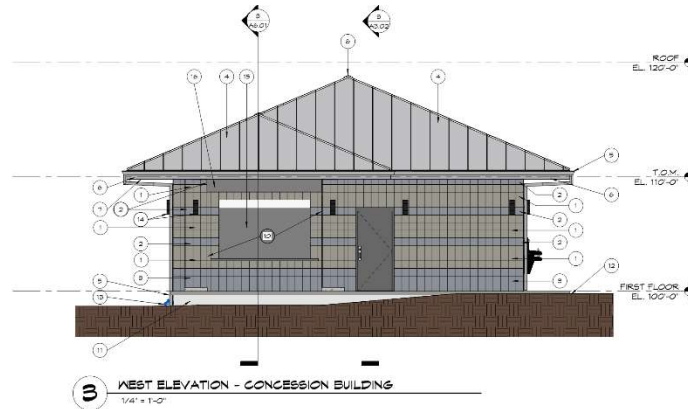
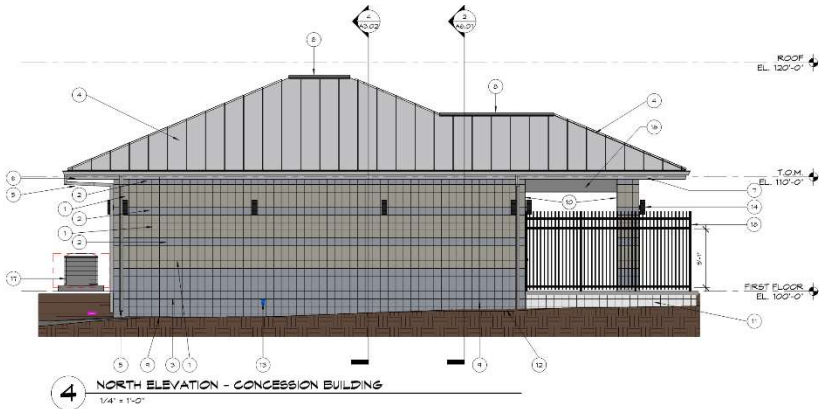

EXTERIOR BUILDING ELEVATIONS

**WORTHINGTON KILBOURNE
HIGH SCHOOL VISITOR
CONCESSIONS ATHLETIC
BUILDING**

1499 Hard Road
Columbus, OH 43225

PREPARED FOR:
WORTHINGTON CITY SCHOOLS
200 East Wilson Bridge Road
Worthington, Ohio 43085

schorr architects inc.

CDA COMMUNITY DESIGN ALLIANCE

10-19-22

REVISION 101-21-16-23

COMM. NO. 2283

A3.01

DATE: 05-18-23
SCALE:









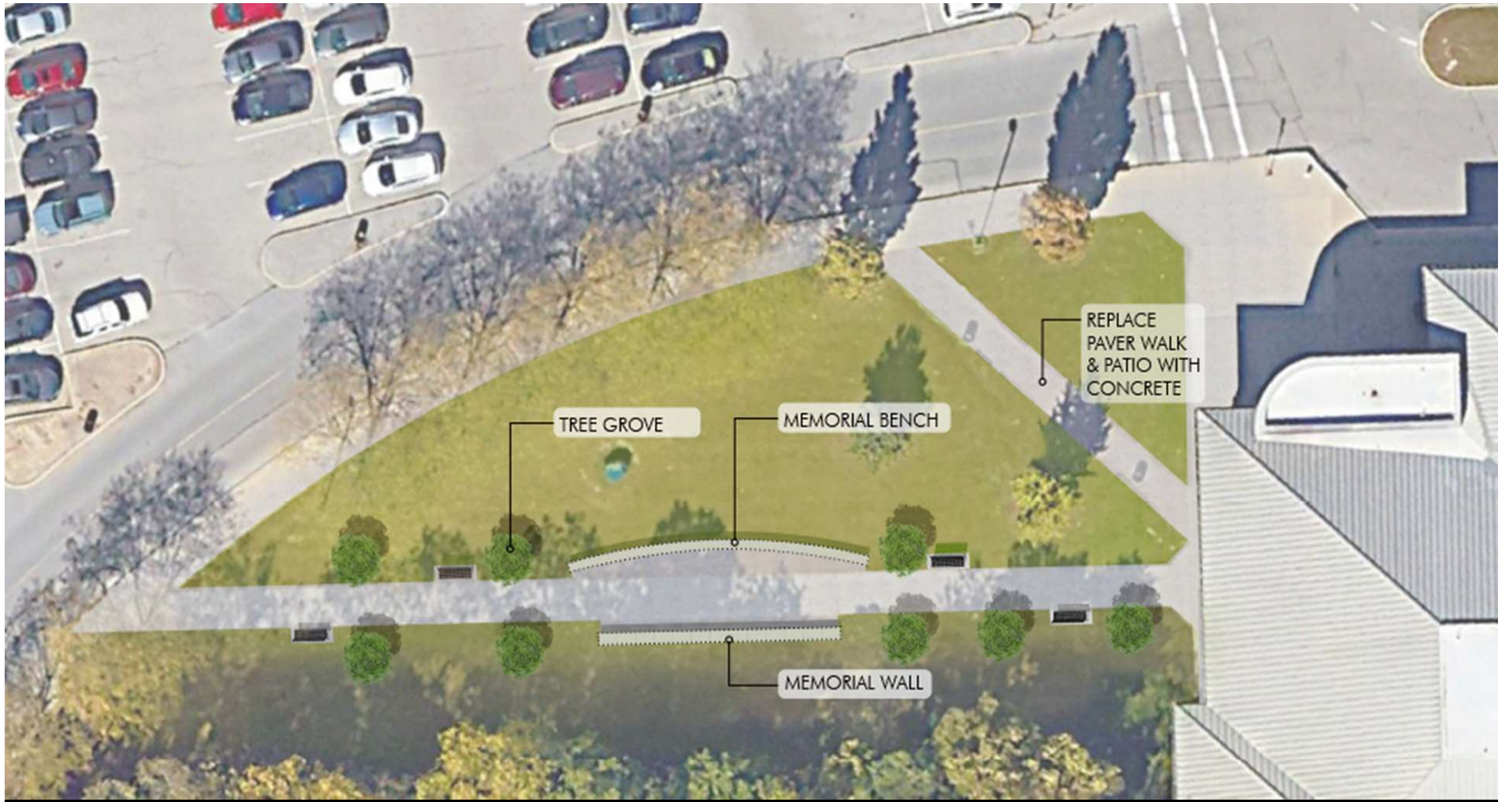

TREE GROVE

MEMORIAL BENCH

MEMORIAL WALL

REPLACE
PAVER WALK
& PATIO WITH
CONCRETE

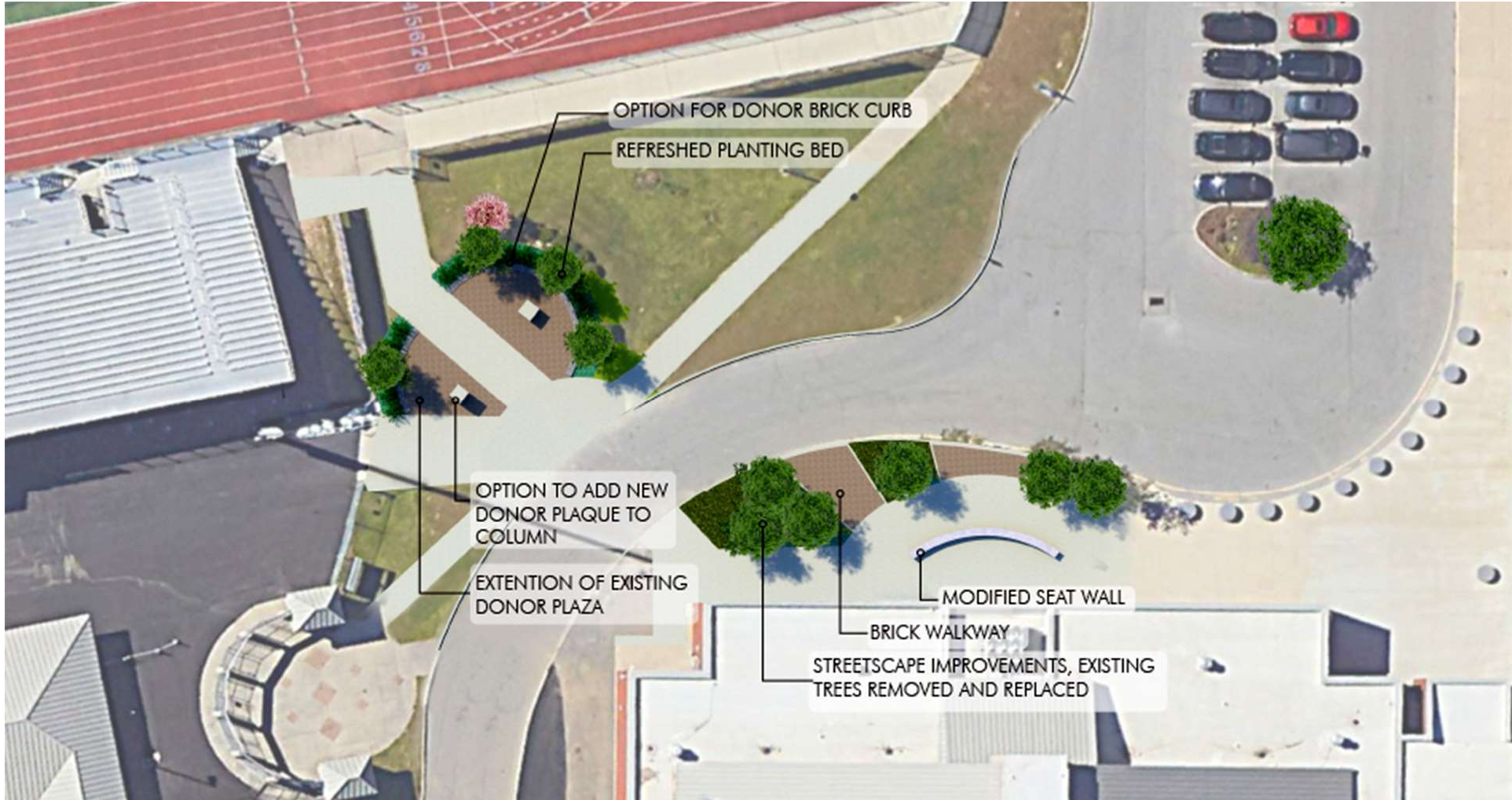

OPTION FOR DONOR BRICK CURB

REFRESHED PLANTING BED

OPTION TO ADD NEW
DONOR PLAQUE TO
COLUMN

EXTENSION OF EXISTING
DONOR PLAZA

MODIFIED SEAT WALL

BRICK WALKWAY

STREETScape IMPROVEMENTS, EXISTING
TREES REMOVED AND REPLACED



EXISTING

PROPOSED



DONOR CURB EXAMPLES

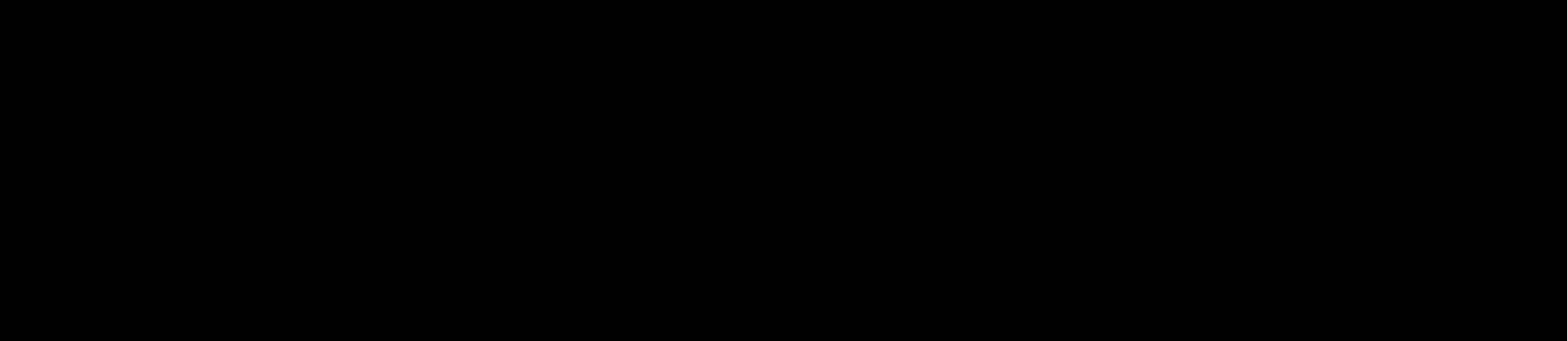



EXISTING



PROPOSED
REMOVE RED BRICK TO CREATE A SEAT WALL

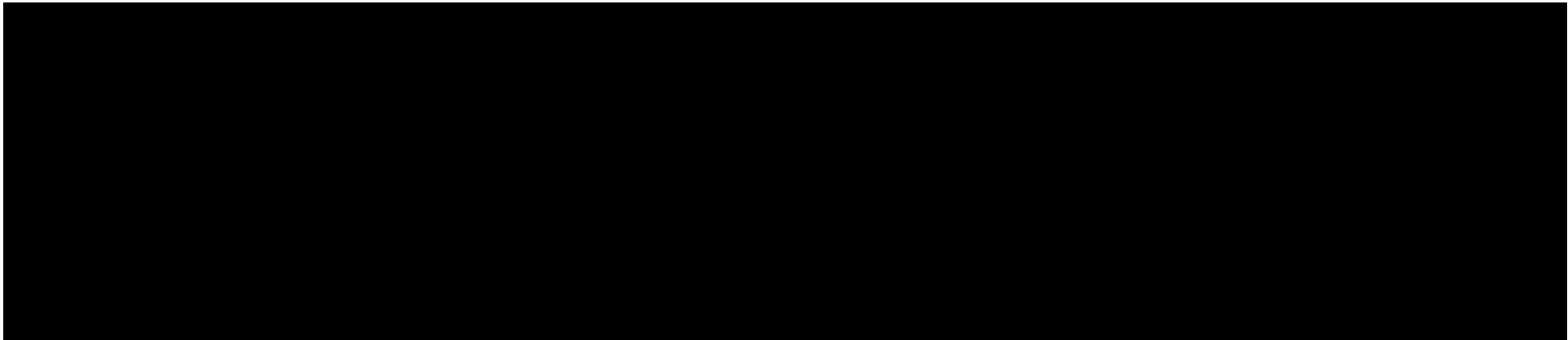

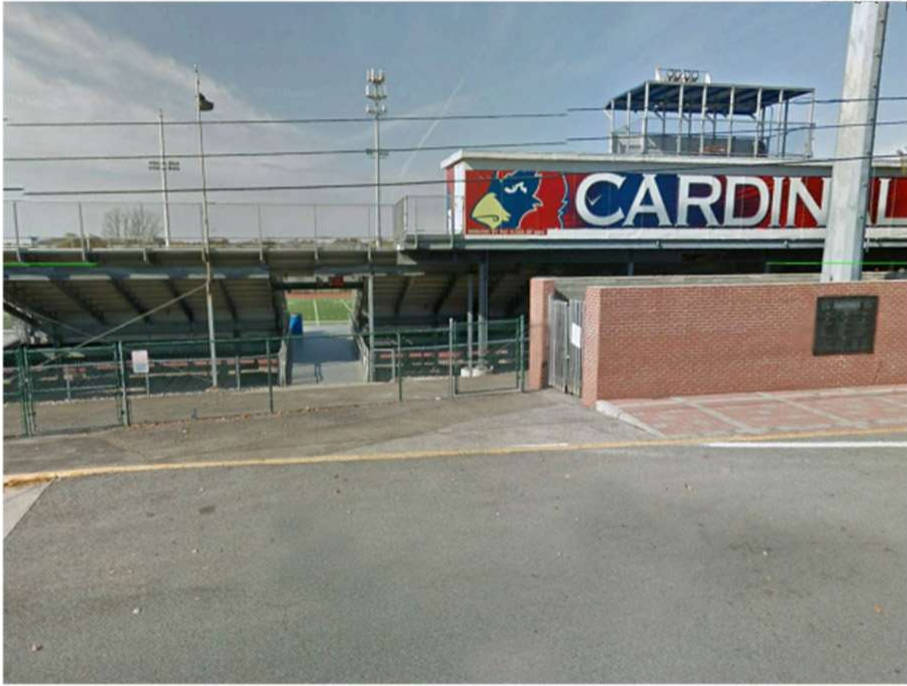

EXISTING



PROPOSED

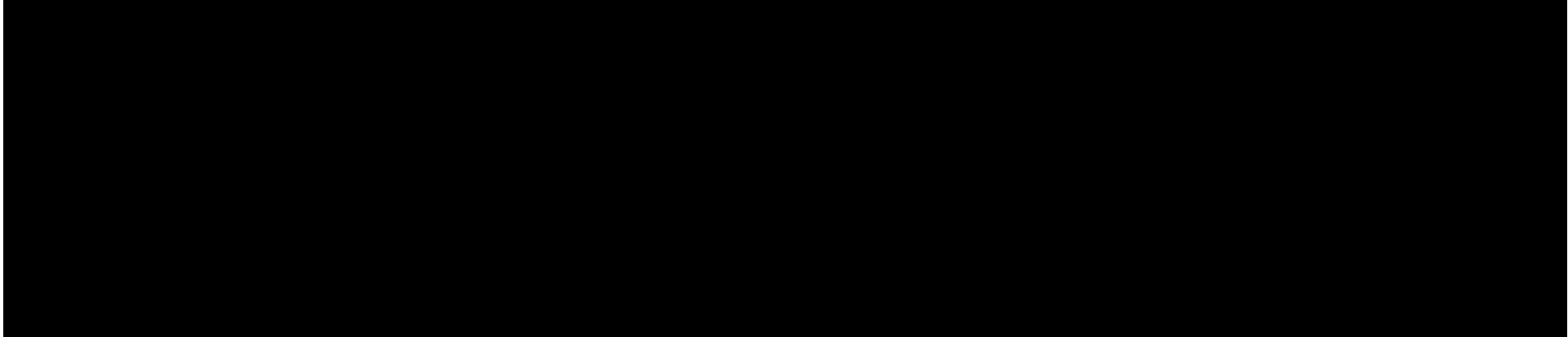

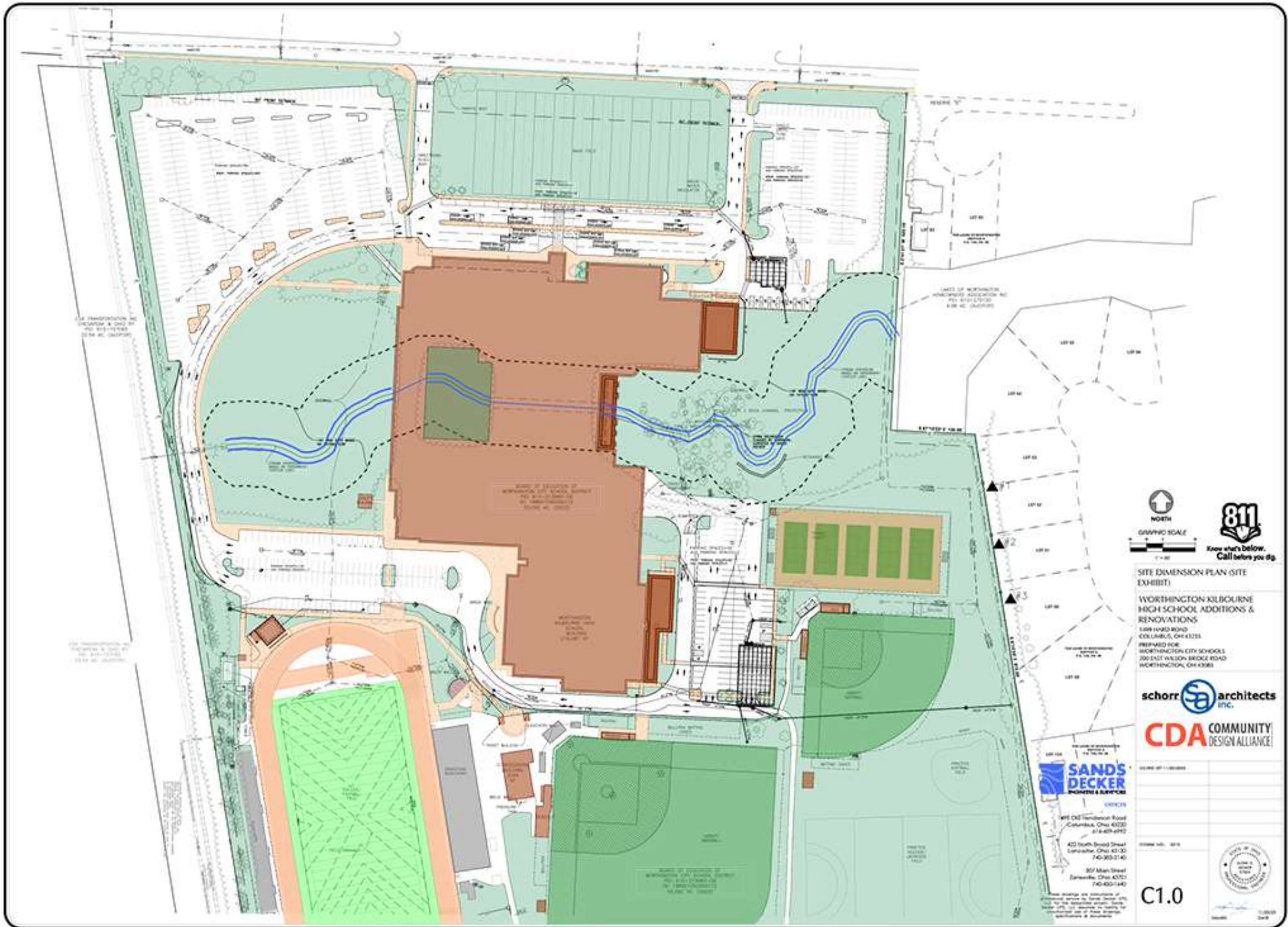

 NORTH

 GRAPHIC SCALE
 1" = 30'

 Know what's below.
 Call before you dig.

SITE DIMENSION PLAN (SITE EXHIBIT)
WORTHINGTON XLBOURNE HIGH SCHOOL ADDITIONS & RENOVATIONS
 1500 HAYD BRIDGE
 COLUMBUS, OH 43231
 PREPARED FOR:
 WORTHINGTON CITY SCHOOLS
 200 EAST WALTON BRIDGE ROAD
 WORTHINGTON, OH 43081

CDA COMMUNITY DESIGN ALLIANCE

SANDS DECKER
 ENGINEERS & ARCHITECTS

PROJECT NO. 15-0000000
 897 Oak Lindenwood Road
 Columbus, Ohio 43229
 614-450-4992
 422 North Broad Street
 Columbus, Ohio 43130
 740-303-0140
 307 Main Street
 Zanesville, Ohio 43081
 740-450-1440

C1.0

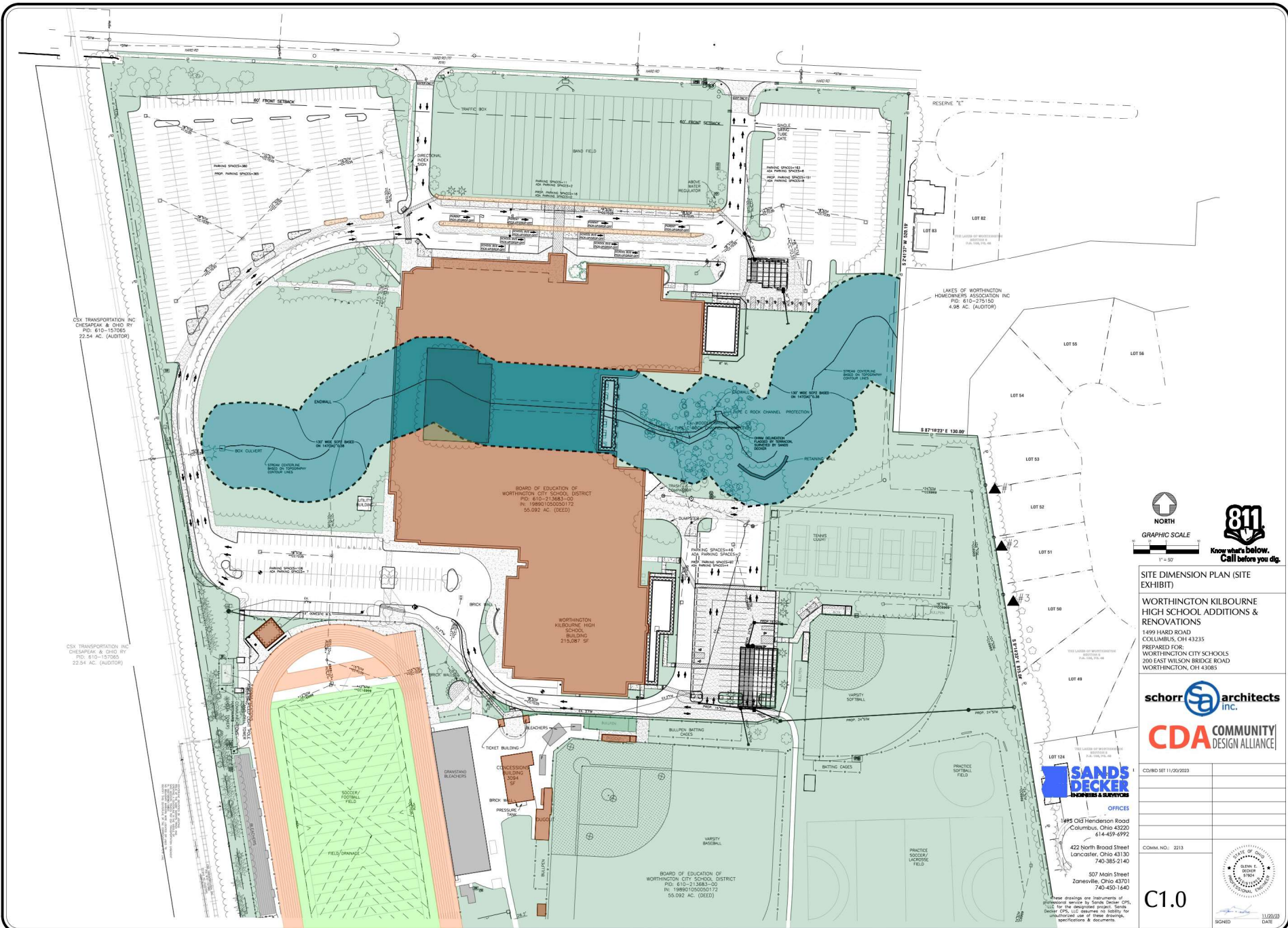
CSX TRANSPORTATION INC
CHESTERPAK & OHIO RR
PID: 610-107065
22.84 AC. (AUDITOR)

CSX TRANSPORTATION INC
CHESTERPAK & OHIO RR
PID: 610-107065
22.84 AC. (AUDITOR)

BOARD OF EDUCATION OF
WORTHINGTON CITY SCHOOLS DISTRICT
PID: 610-213683-00
IN: 19890100000172
55.992 AC. (DEED)

WORTHINGTON KILBOURNE HIGH SCHOOL
BUILDING
215,007 SF

BOARD OF EDUCATION OF
WORTHINGTON CITY SCHOOLS DISTRICT
PID: 610-213683-00
IN: 19890100000172
55.992 AC. (DEED)

LAKE OF WORTHINGTON
HOMEGROWNERS ASSOCIATION INC
PID: 610-275150
4.98 AC. (AUDITOR)

NORTH
GRAPHIC SCALE
1" = 50'

SITE DIMENSION PLAN (SITE EXHIBIT)
WORTHINGTON KILBOURNE HIGH SCHOOL ADDITIONS & RENOVATIONS
 1499 HANCO ROAD
 COLUMBUS, OH 43235
 PREPARED FOR:
 WORTHINGTON CITY SCHOOLS
 200 EAST WILSON BRIDGE ROAD
 WORTHINGTON, OH 43085

schorr architects inc.
CDA COMMUNITY DESIGN ALLIANCE

SANDS DECKER
 ENGINEERS & SURVEYORS
 OFFICES
 1495 Old Henderson Road
 Columbus, Ohio 43220
 614-459-4992
 422 North Broad Street
 Lancaster, Ohio 43130
 740-385-2140
 507 Main Street
 Zanesville, Ohio 42701
 740-450-1640

These drawings are instruments of professional service by Sands Decker, CPE, LLC for the designated project. Sands Decker, CPE, LLC disclaims any liability for unauthorized use of these drawings, specifications & documents.

C1.0
 11/20/23
 DATE

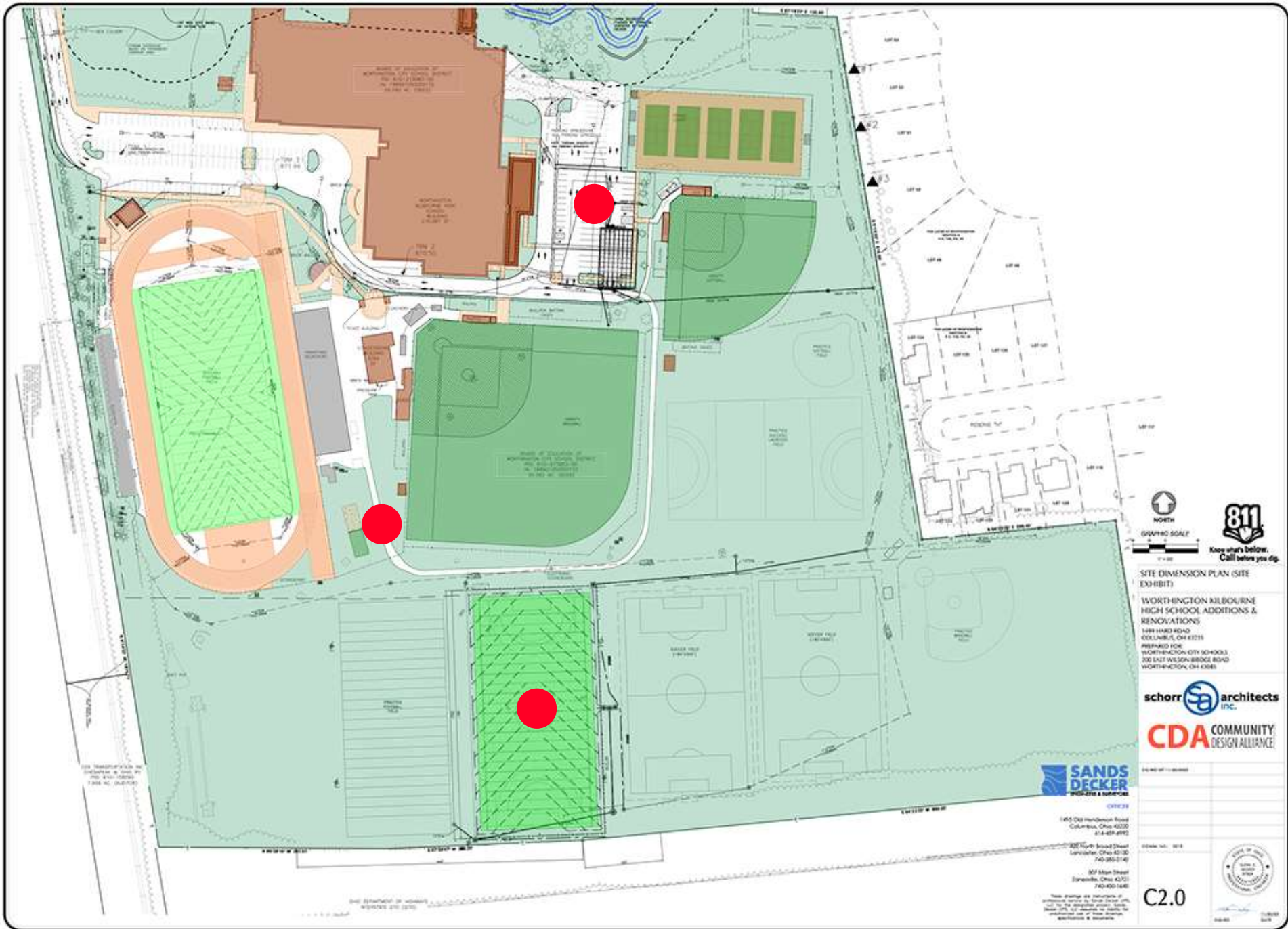

SITE DIMENSION PLAN (SITE EXHIBIT)
 WORTHINGTON KILBOURNE HIGH SCHOOL ADDITIONS & RENOVATIONS
 1888 HAMB ROAD
 COLUMBUS, OH 43221
 PREPARED FOR:
 WORTHINGTON CITY SCHOOLS
 200 SWEETWATER BRIDGE ROAD
 WORTHINGTON, OH 43081

schorr architects inc.
CDA COMMUNITY DESIGN ALLIANCE



DATE: 2/1/2019
 1851 Old Henderson Road
 Columbus, Ohio 43220
 614-451-4992

322 North Broad Street
 Lancaster, Ohio 43130
 740-953-2140

307 Main Street
 Springfield, Ohio 42351
 740-400-1440

These drawings are instruments of service prepared by the design professional named on the title block and are to be used only for the project and location stated. They do not constitute an offer of any other services or products of the design professional or any other design professional.

C2.0



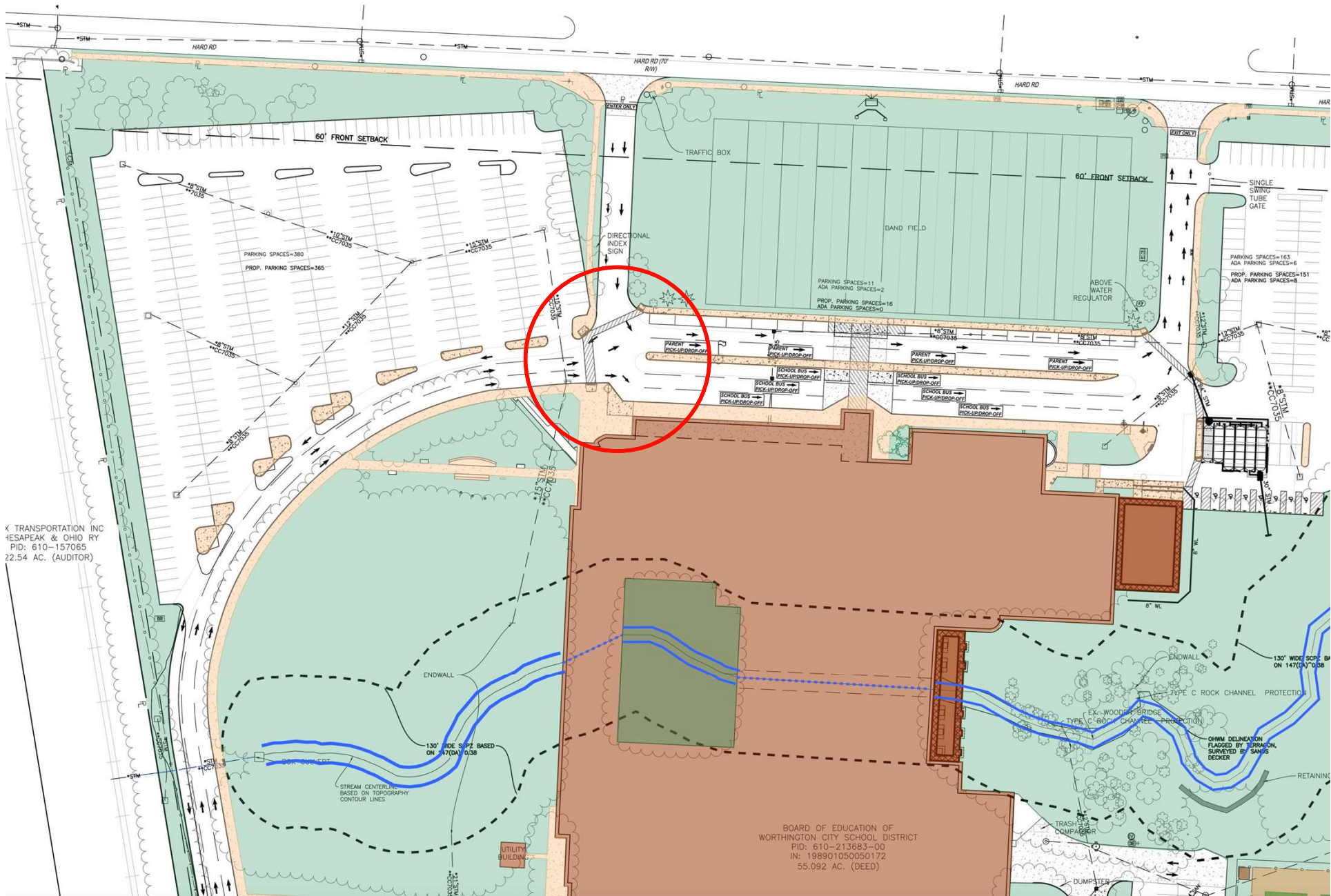

X TRANSPORTATION INC
 HESAPEAK & OHIO RY
 PID: 610-157065
 22.54 AC. (AUDITOR)

BOARD OF EDUCATION OF
 WORTHINGTON CITY SCHOOL DISTRICT
 PID: 610-213683-00
 IN: 198901050050172
 55.092 AC. (DEED)

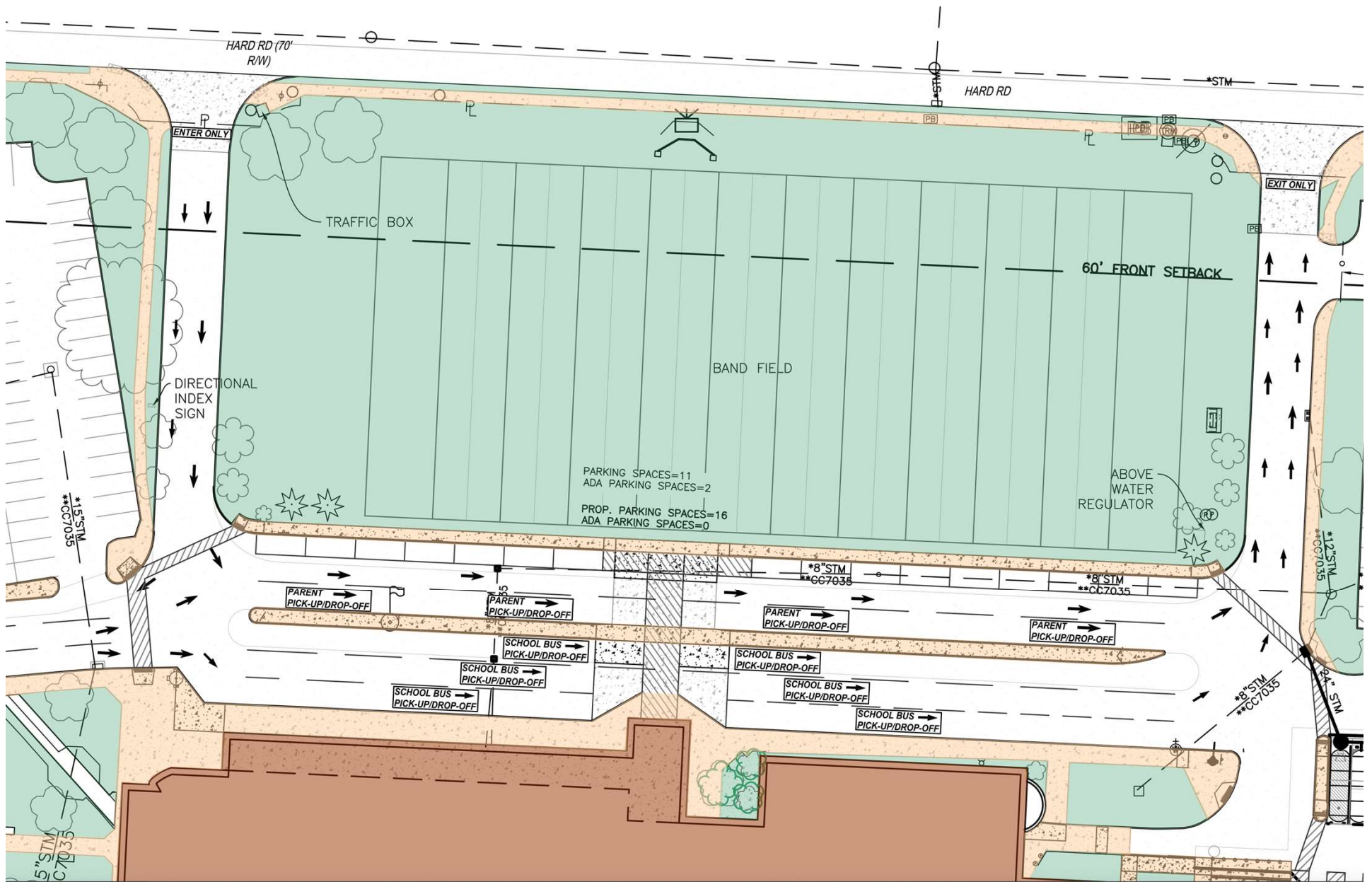

HARD RD (70' RW)

HARD RD

*STM

ENTER ONLY

EXIT ONLY

TRAFFIC BOX

60' FRONT SETBACK

BAND FIELD

PARKING SPACES=11
 ADA PARKING SPACES=2
 PROP. PARKING SPACES=16
 ADA PARKING SPACES=0

ABOVE WATER REGULATOR

DIRECTIONAL INDEX SIGN

PARENT PICK-UP/DROP-OFF

PARENT PICK-UP/DROP-OFF

PARENT PICK-UP/DROP-OFF

PARENT PICK-UP/DROP-OFF

SCHOOL BUS PICK-UP/DROP-OFF

SCHOOL BUS PICK-UP/DROP-OFF

SCHOOL BUS PICK-UP/DROP-OFF

SCHOOL BUS PICK-UP/DROP-OFF

SCHOOL BUS PICK-UP/DROP-OFF

5.15" STM
 **CC7035

*8" STM
 **CC7038

*8" STM
 **CC7035

*12" STM
 **CC7035

*8" STM
 **CC7035

*24" STM

5" STM
 C7035

Schedule

- **Initially considering (3) separate projects, primarily over summer months of '24, '25, '26**
- **To save on escalation we are starting project in Spring '24 and continuing work until substantial completion in Summer '26**

- 1
- 2
- 3
- 4
- 5

Upper Level

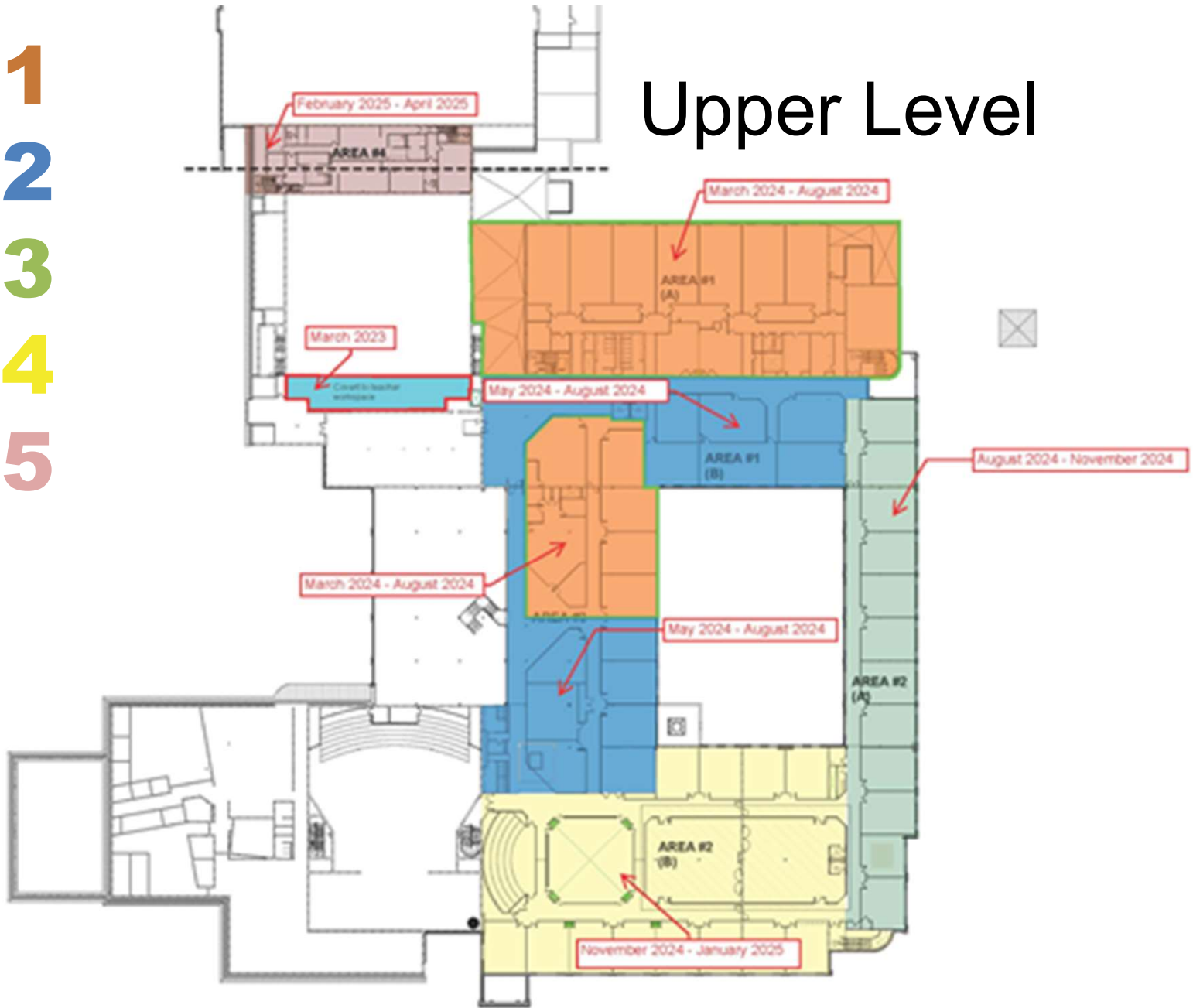

Main Level

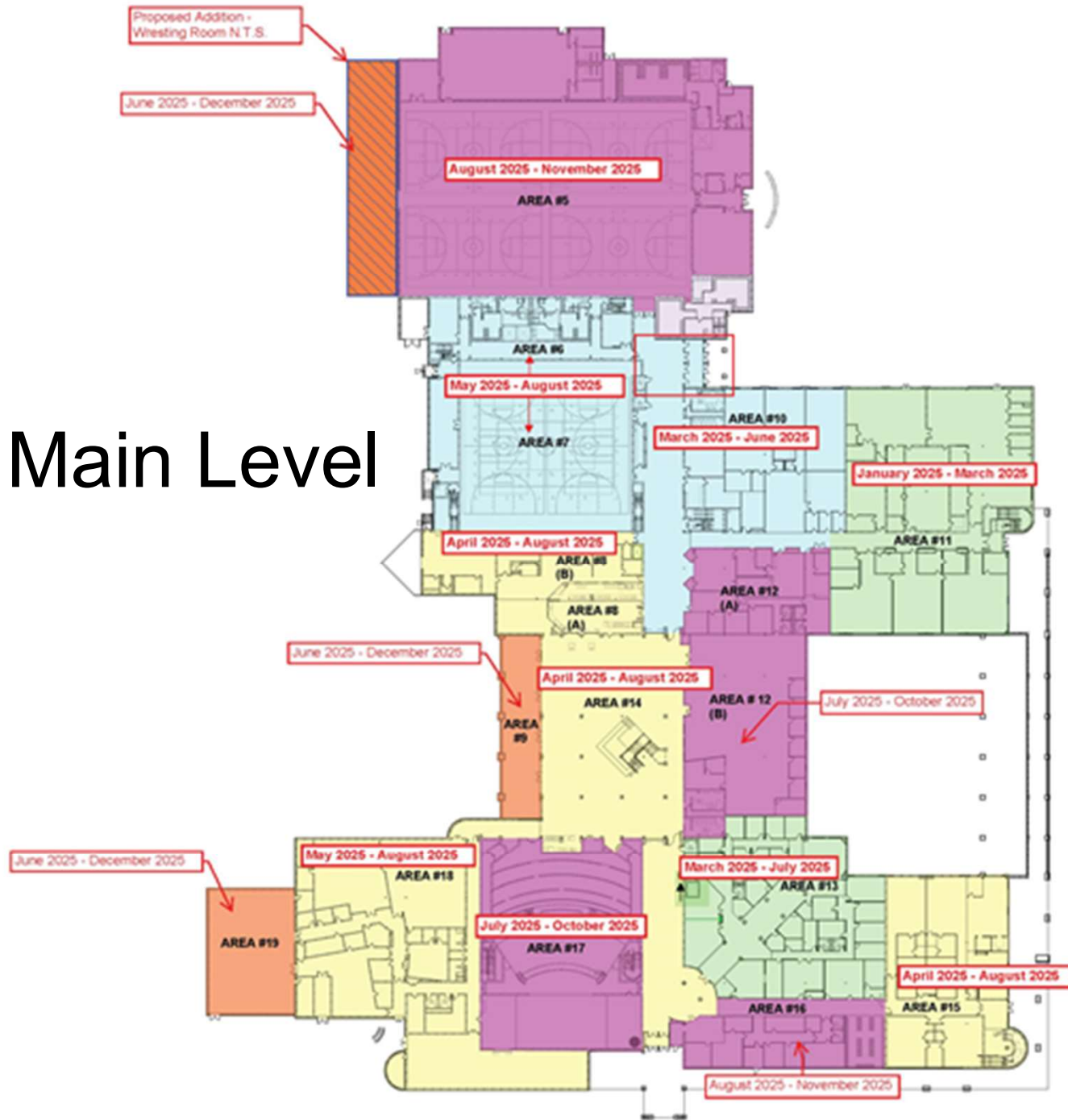

- 1
- 2
- 3
- 4
- 5



BLUR HOUSE

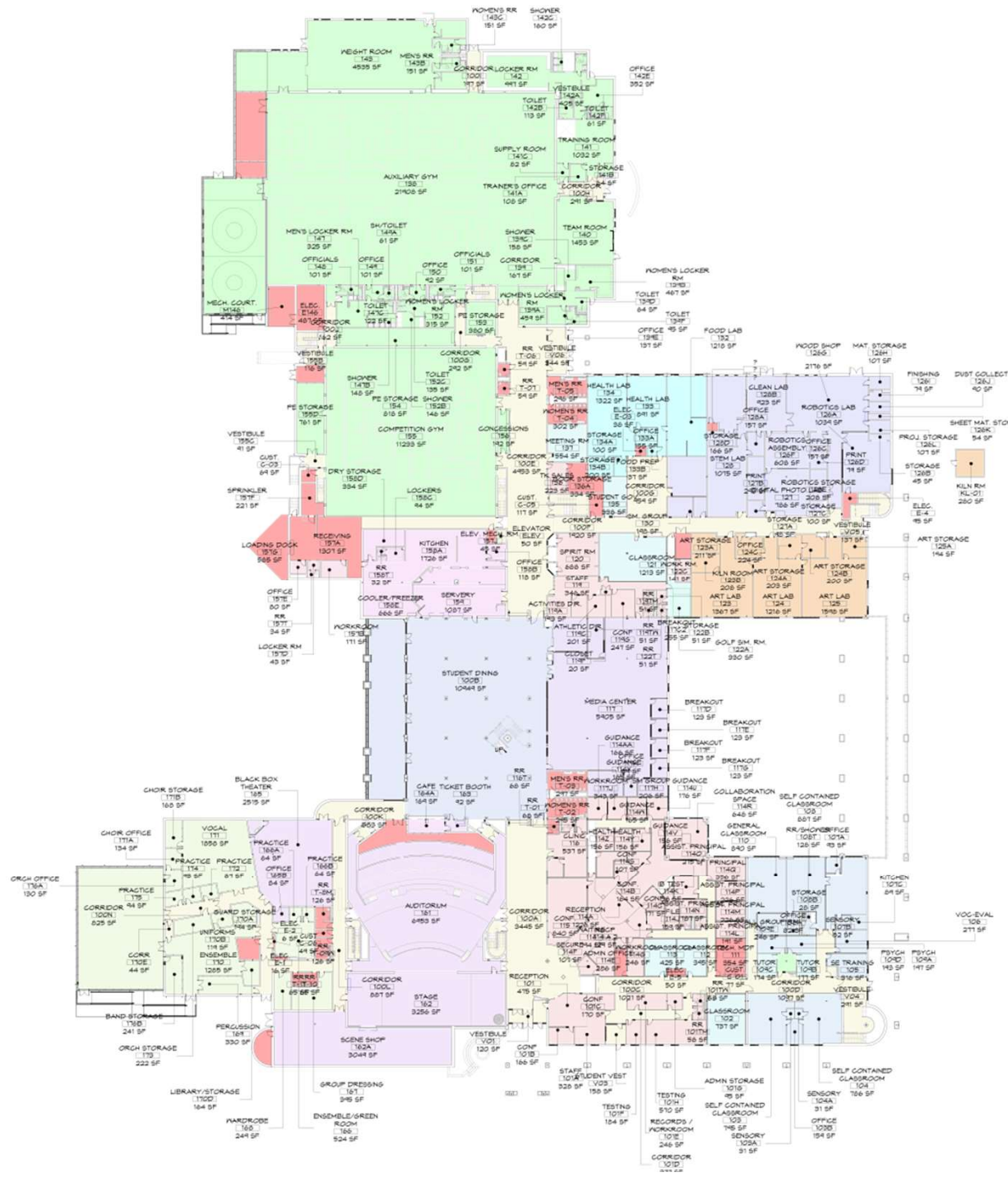

Department Legend

- ACADEMIC CORE
- ADMINISTRATIVE
- BUILDING SERVICES
- COMMON AREA
- CUSTODIAL
- FAMILY & CONSUMER SCIENCE
- FINE ARTS
- FOOD SERVICE
- MEDIA CENTER
- MUSIC
- PHYSICAL EDUCATION
- SPECIAL EDUCATION
- STUDENT DINING
- TECHNOLOGY EDUCATION
- VISUAL ARTS



Department Legend

- ACADEMIC CORE
- ADMINISTRATIVE
- BUILDING SERVICES
- BUSINESS EDUCATION
- COMMON AREA
- FINE ARTS
- MEDIA PRODUCTION
- PHYSICAL EDUCATION
- STUDENT DINING
- TECHNOLOGY EDUCATION

Proposed Finish Palette

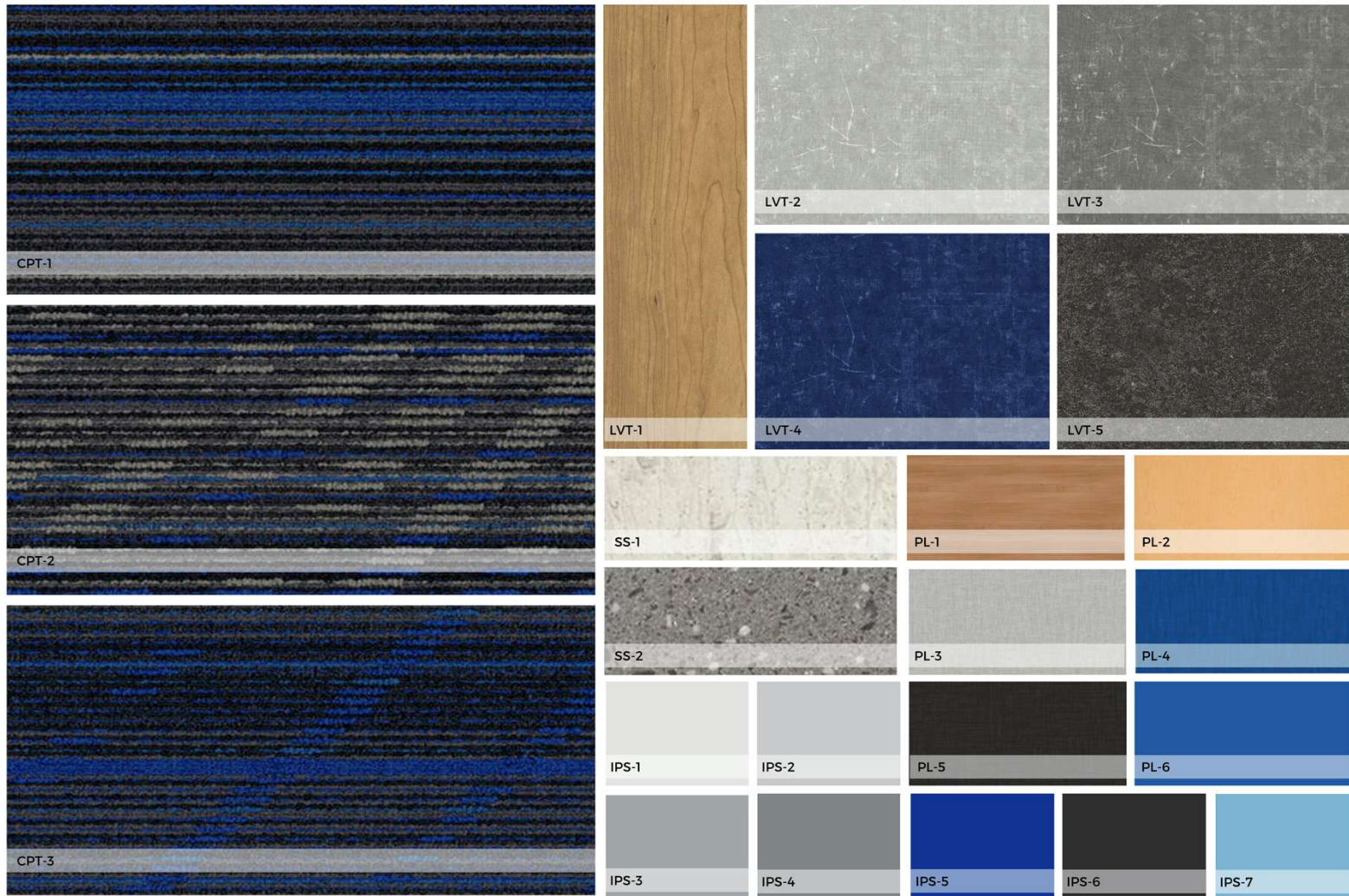

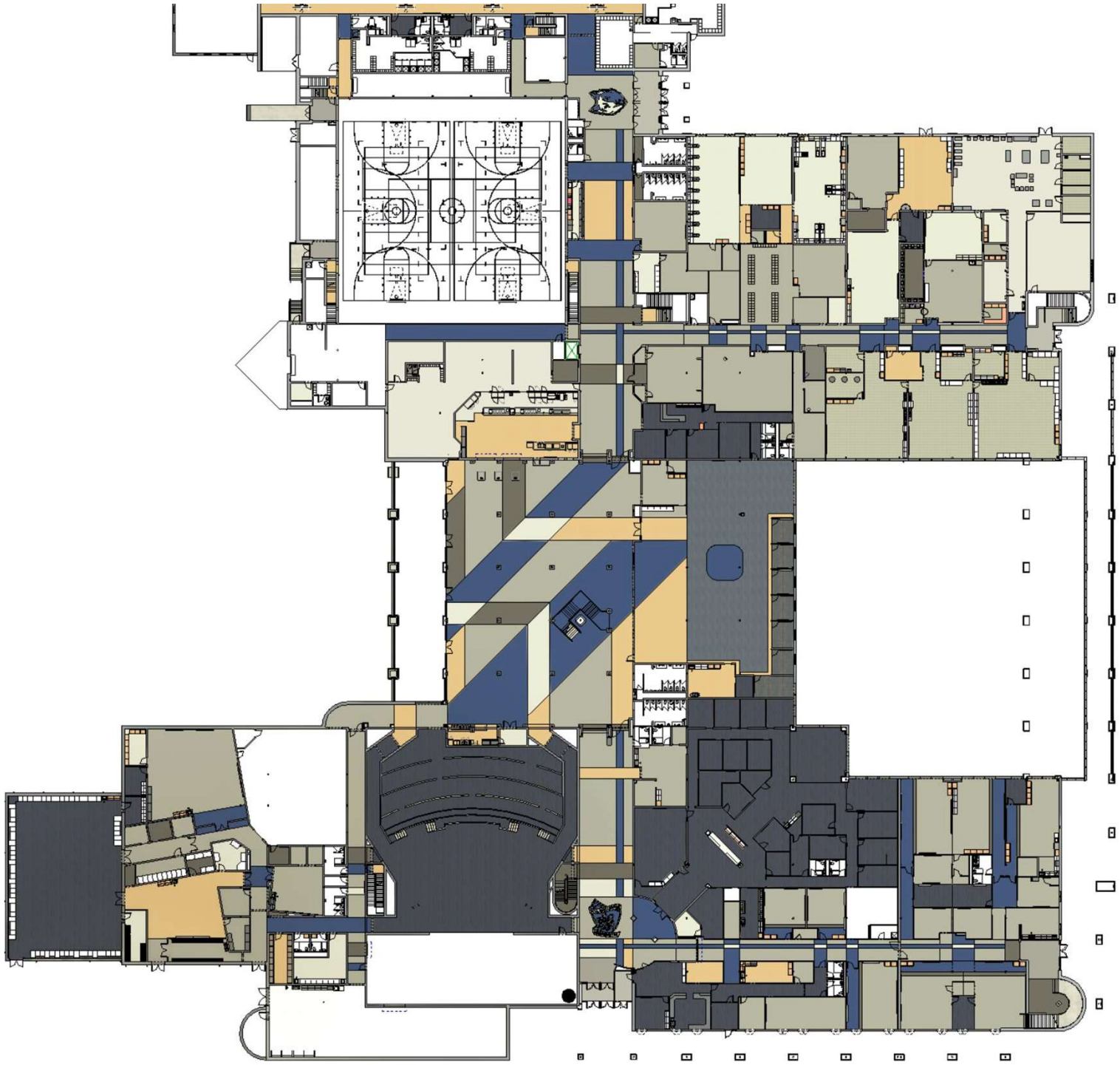







FURNISHINGS IMAGERY

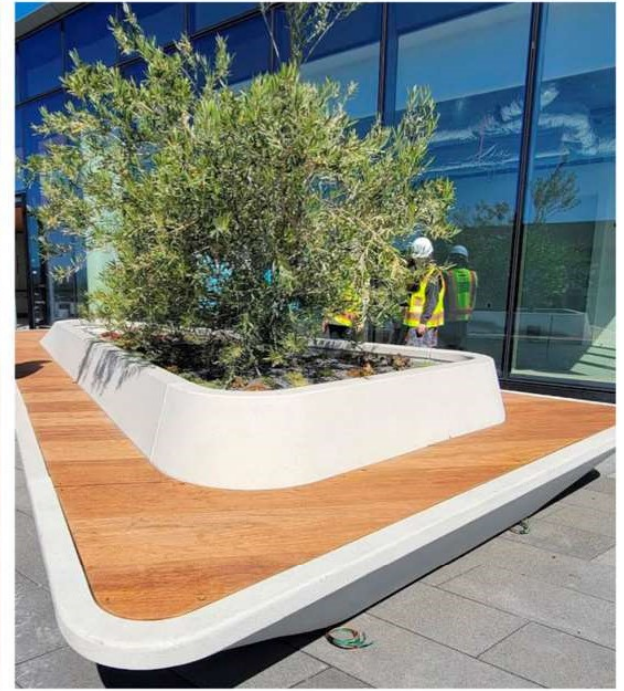

































Trends



- Fresh Matters
- Customizable
- Socialization
- Healthy Options
- Versatile Serving Concepts
- Expanded Serving Hours
- Sustainability



3D Views

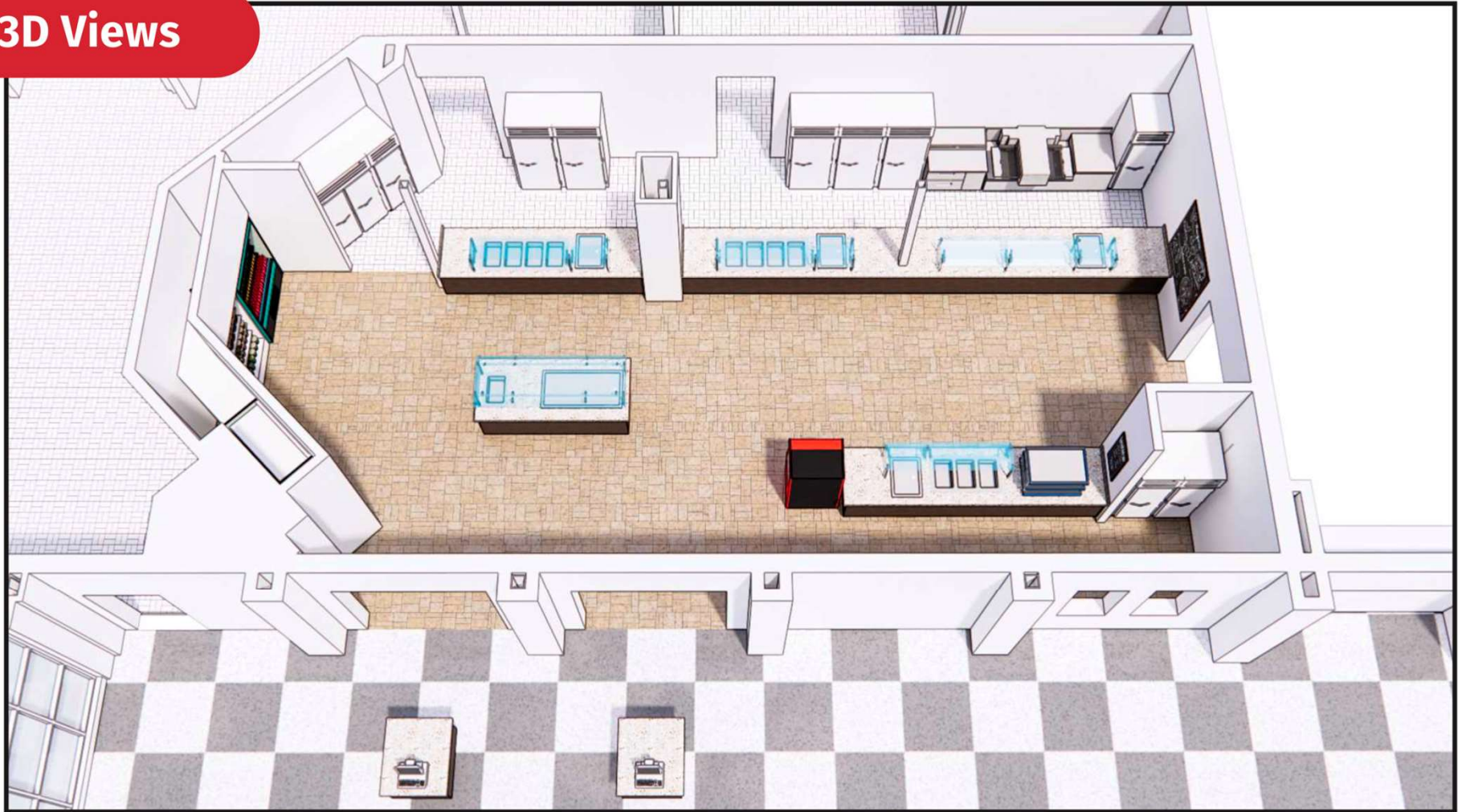

3D Views



Cafe Concepts



Fresh Food Bars



3D Views











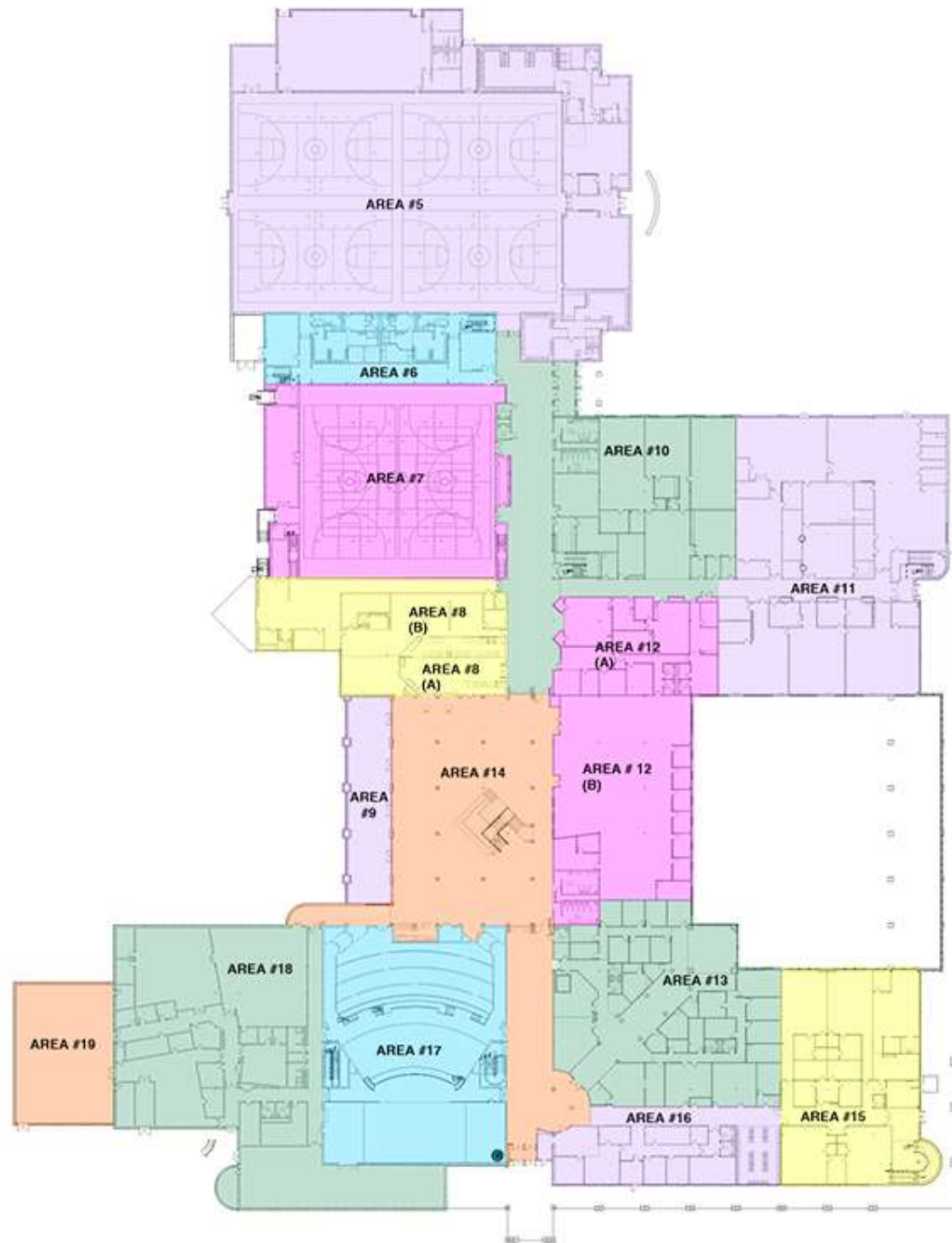

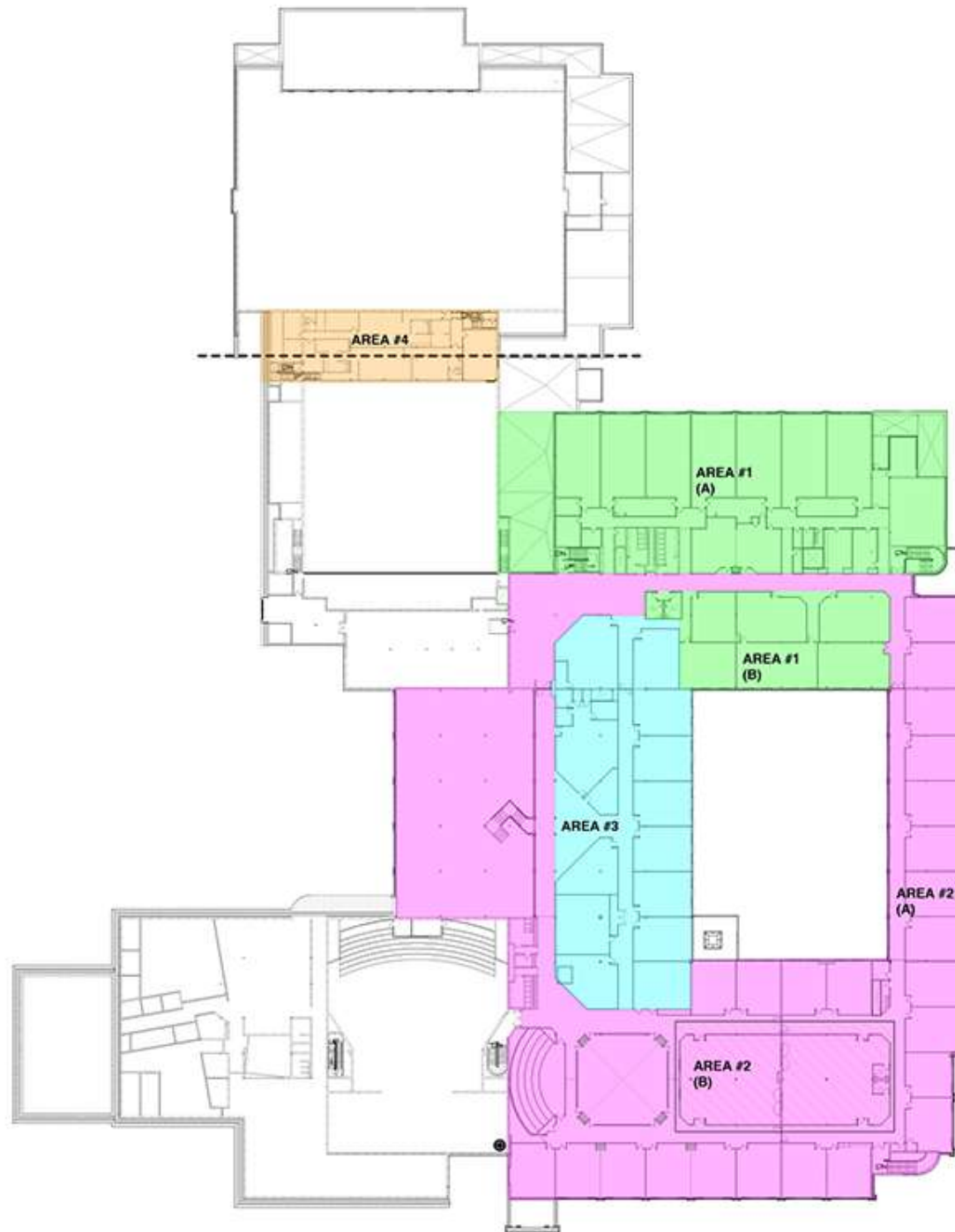

FONT: LATO REGULAR
TEXT COLOR: WHITE
UPPER & LOWER PANEL COLOR: ATHLETIC GRAY - PANTONE COOL GRAY 9C
MIDDLE PANEL COLOR: KILBOURNE BLUE - PANTONE 661C

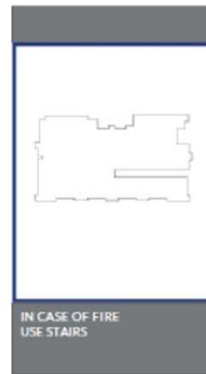



Questions & Discussion