

Worthington City Schools

Board of Education Update

February 12, 2023





Worthington City Schools

Thomas Worthington High School

- Design review summary
- Phasing / timeline
- Impact on operations



Thomas Worthington HS Site



850 feet east - west



MEDICK WAY

NEW FIELDHOUSE

NEW TURF PRACTICE FIELD

PROPOSED TURF PRACTICE FIELD

RE-LOCATED BASEBALL FIELD

RE-LOCATED SOFTBALL FIELD

NEW PARKING LOT

ENTRY PLAZA
RE-CONFIGURED PARKING LOT AND DRIVE
PEDESTRIAN PROMENADE

RE-CONFIGURED BUS DROP-OFF

PROPOSED NATATORIUM

COURTYARD

NEW THOMAS WORTHINGTON
HIGH SCHOOL

COURTYARD

ART ALLEY

NEW PARKING LOT
AND DRIVES

NEW ONE-WAY DRIVE

WEST DUBLIN GRANVILLE ROAD

WEST SECTION

EAST SECTION

OVERALL SITE CIRCULATION

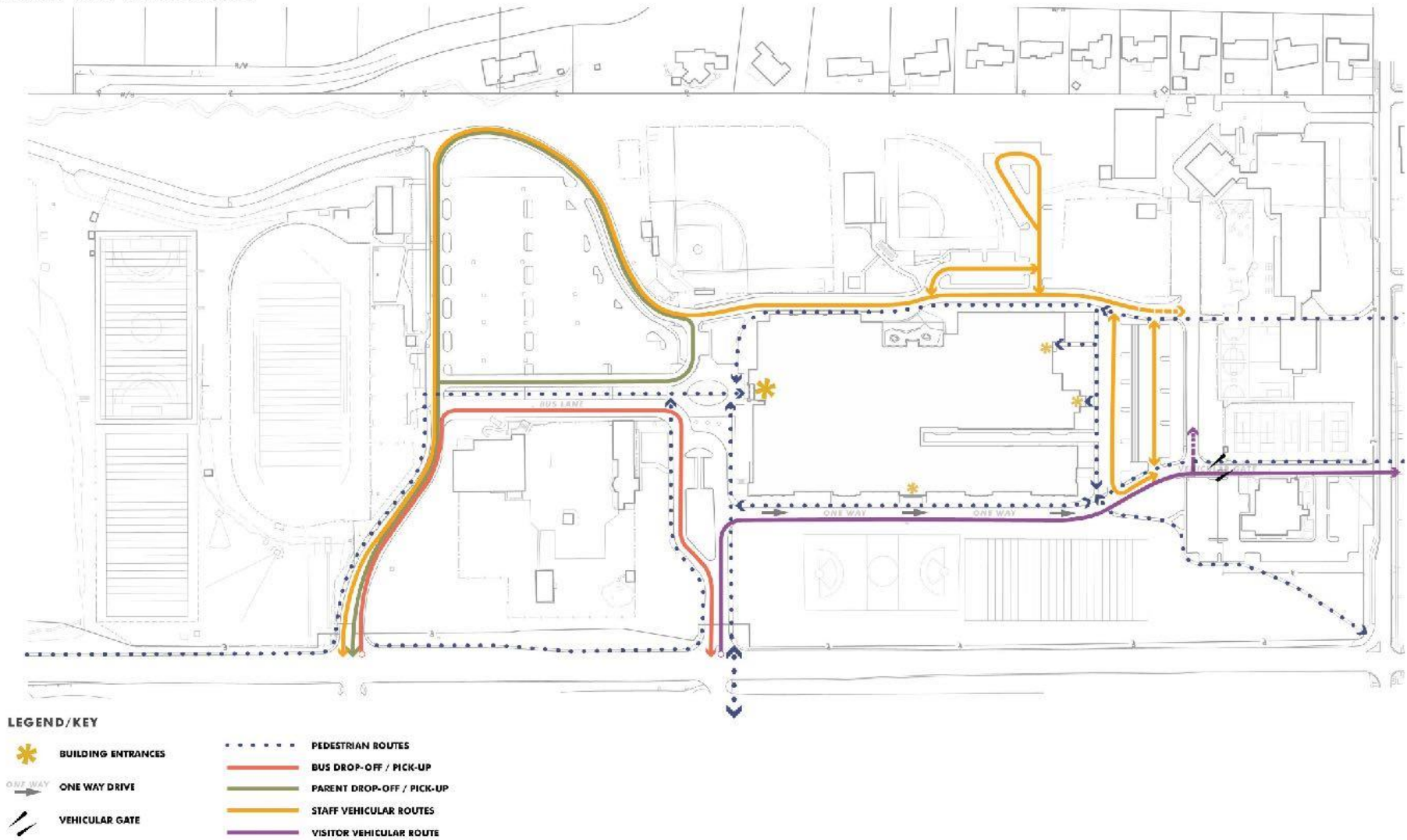

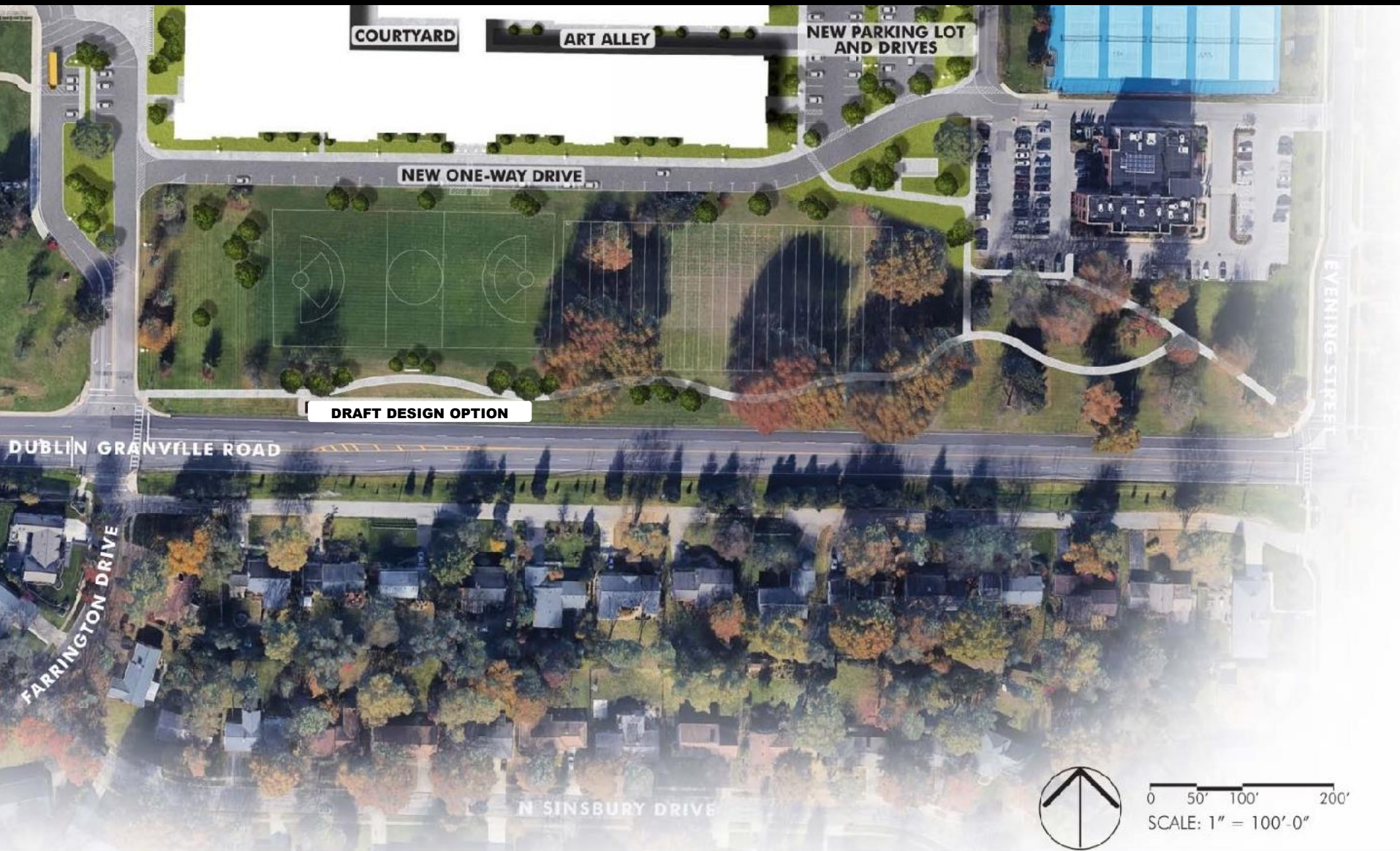



WORTHINGTON CITY SCHOOLS | THOMAS WORTHINGTON HIGH SCHOOL PROPOSED TIMELINE

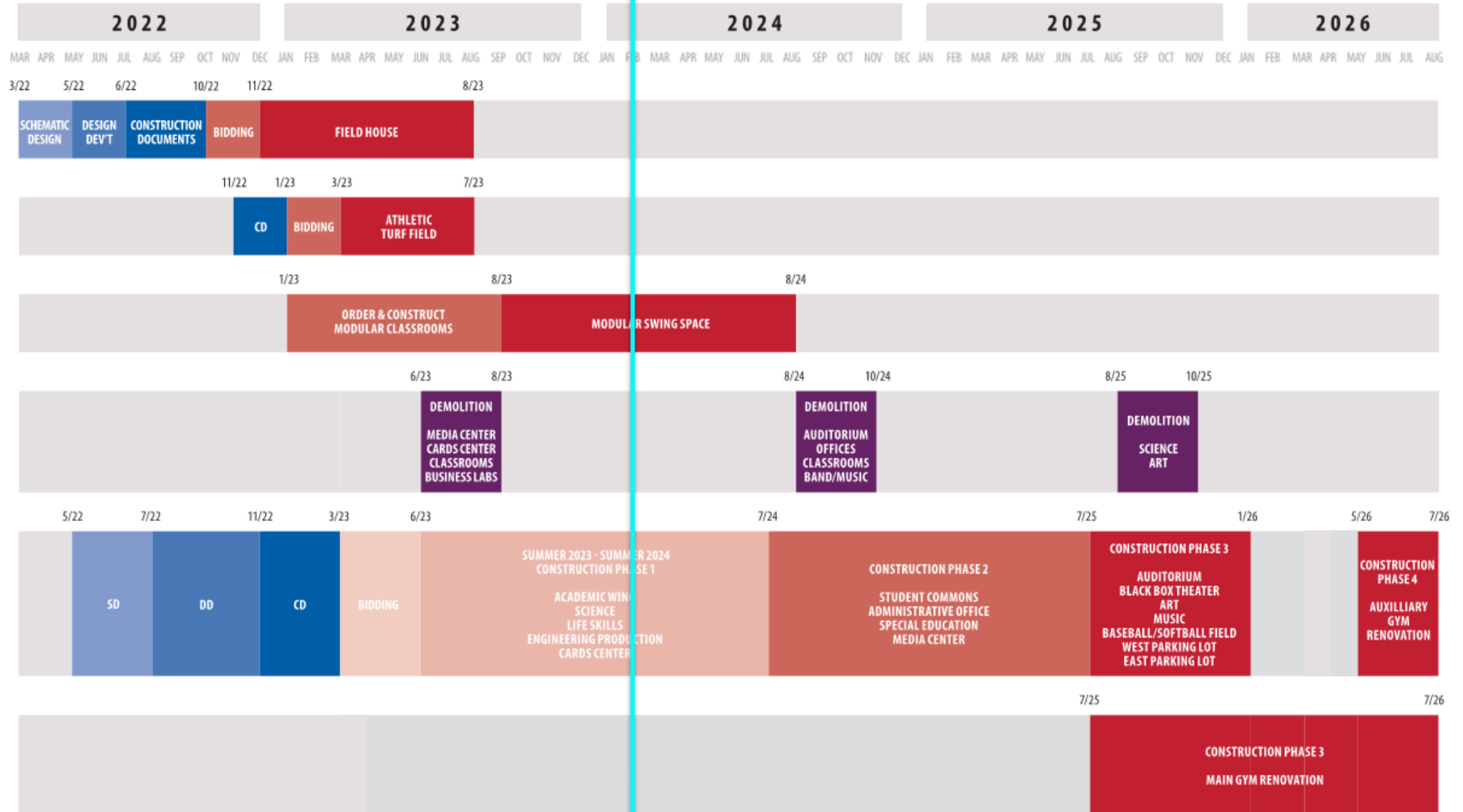



2

BASEMENT PHASE 1 DEMOLITION PLAN

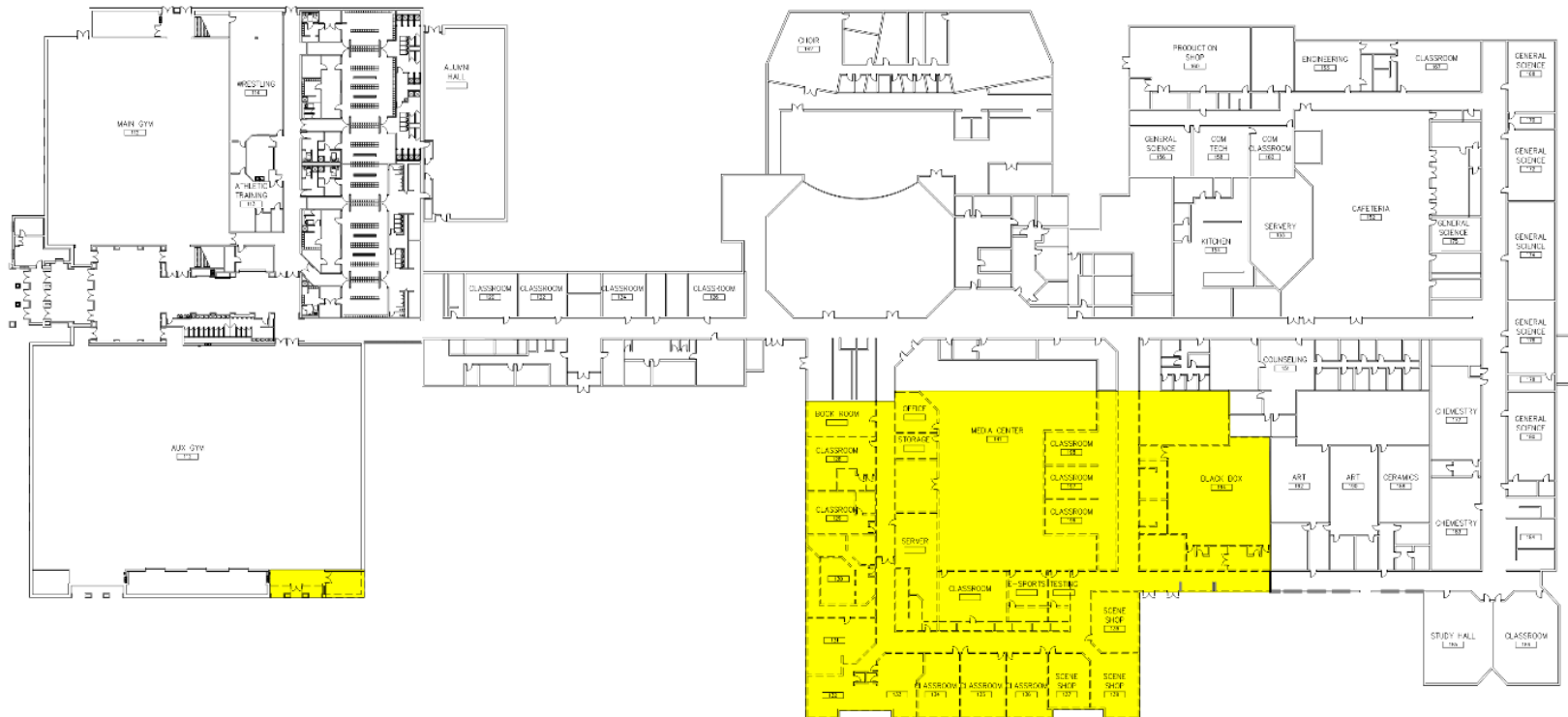
$$1/32" = 1'-0"$$

PHASE 1 DEMOLITION
6/2023-8/2023



1

1ST FLOOR PHASE 1 DEMOLITION PLAN

$$1/32" = 1'-0"$$

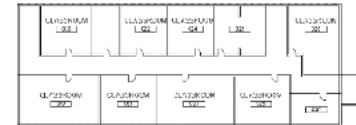

2

BASEMENT PHASE 1 CONSTRUCTION PLAN
1/32" = 1'-0"

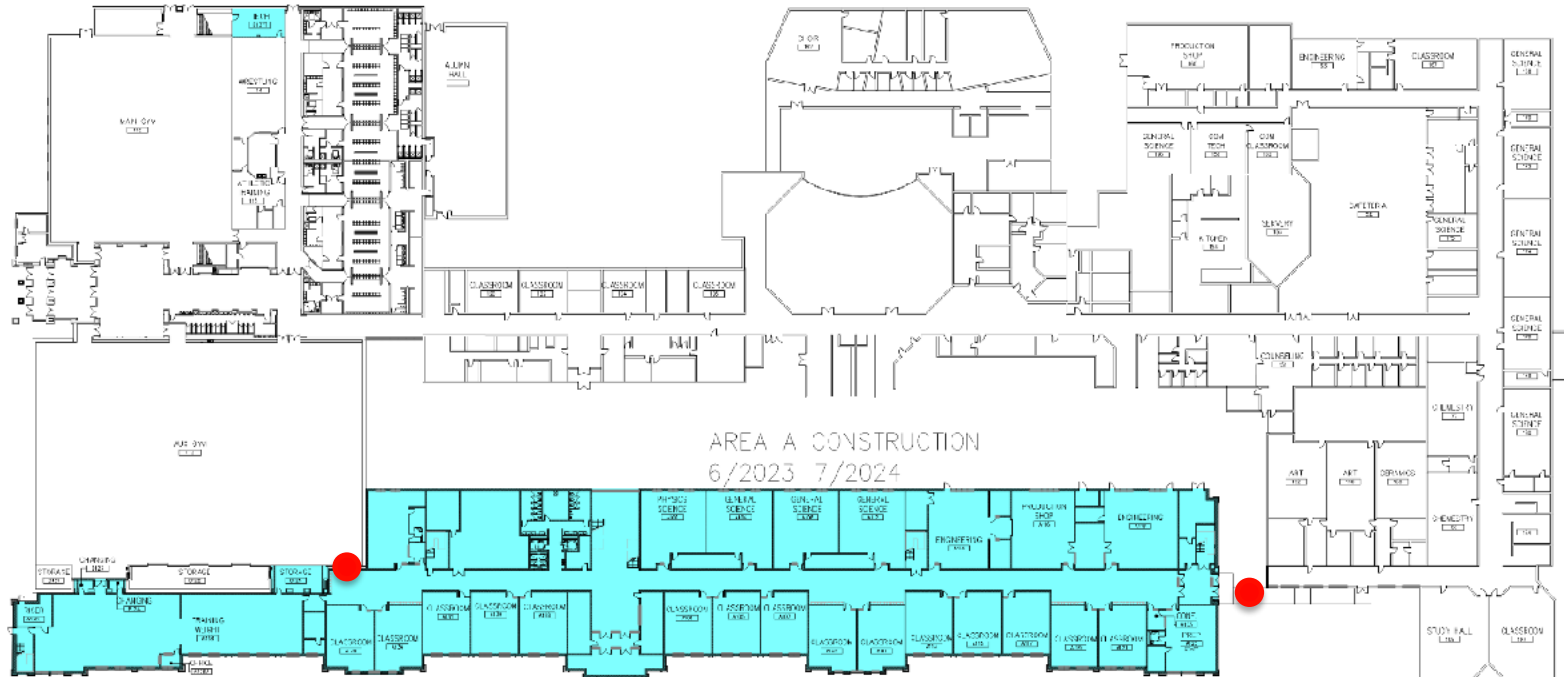

1

1ST FLOOR AREA A CONSTRUCTION PLAN
1/32" = 1'-0"

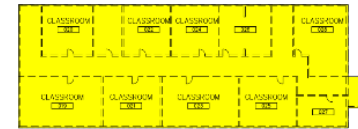

PHASE 2 DEMOLITION



2

BASEMENT PHASE 2 DEMOLITION PLAN
1/32" = 1'-0"

PHASE 2 DEMOLITION
8/2024-10-2024

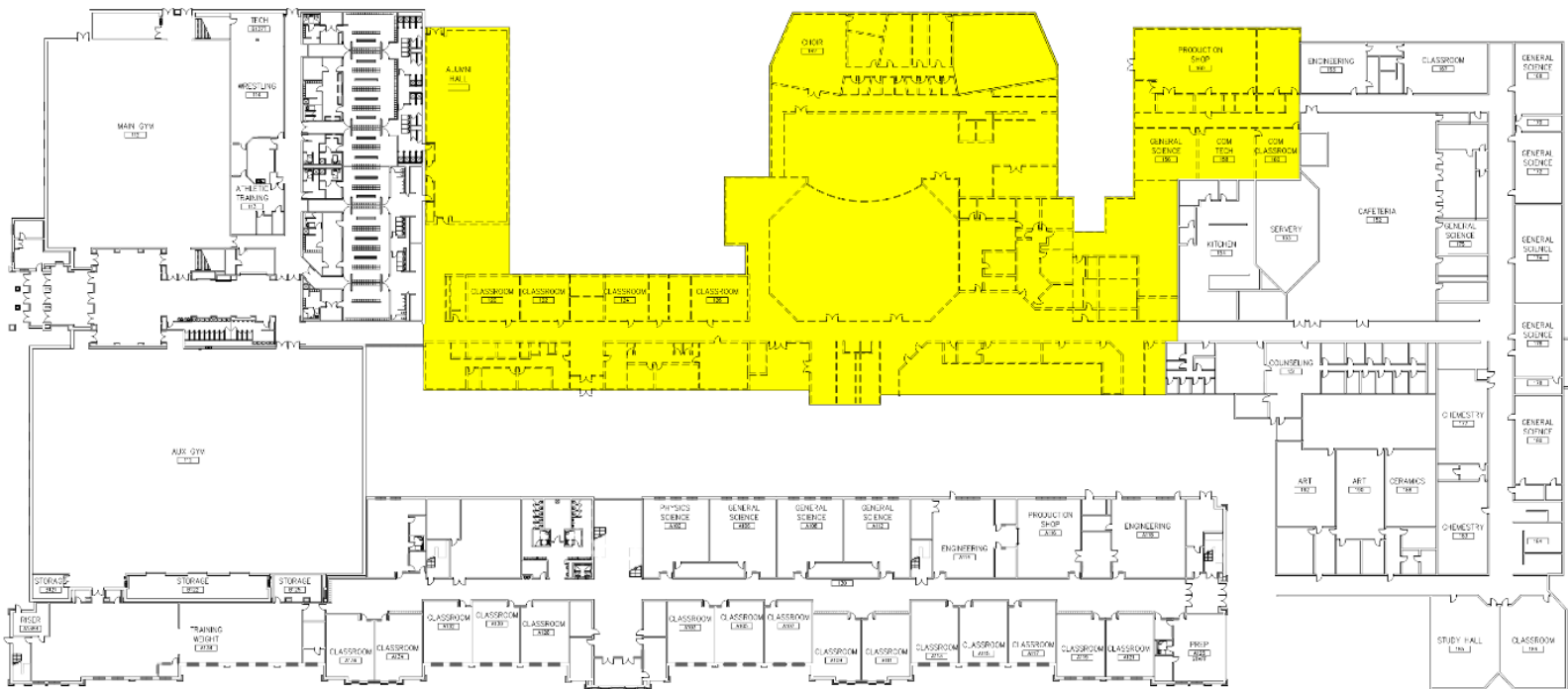

1

1ST FLOOR PHASE 2 DEMOLITION PLAN
1/32" = 1'-0"

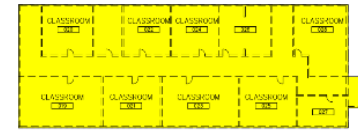

PHASE 2 DEMOLITION



2

BASEMENT PHASE 2 DEMOLITION PLAN

1/32" = 1'-0"

PHASE 2 DEMOLITION
8/2024-10-2024

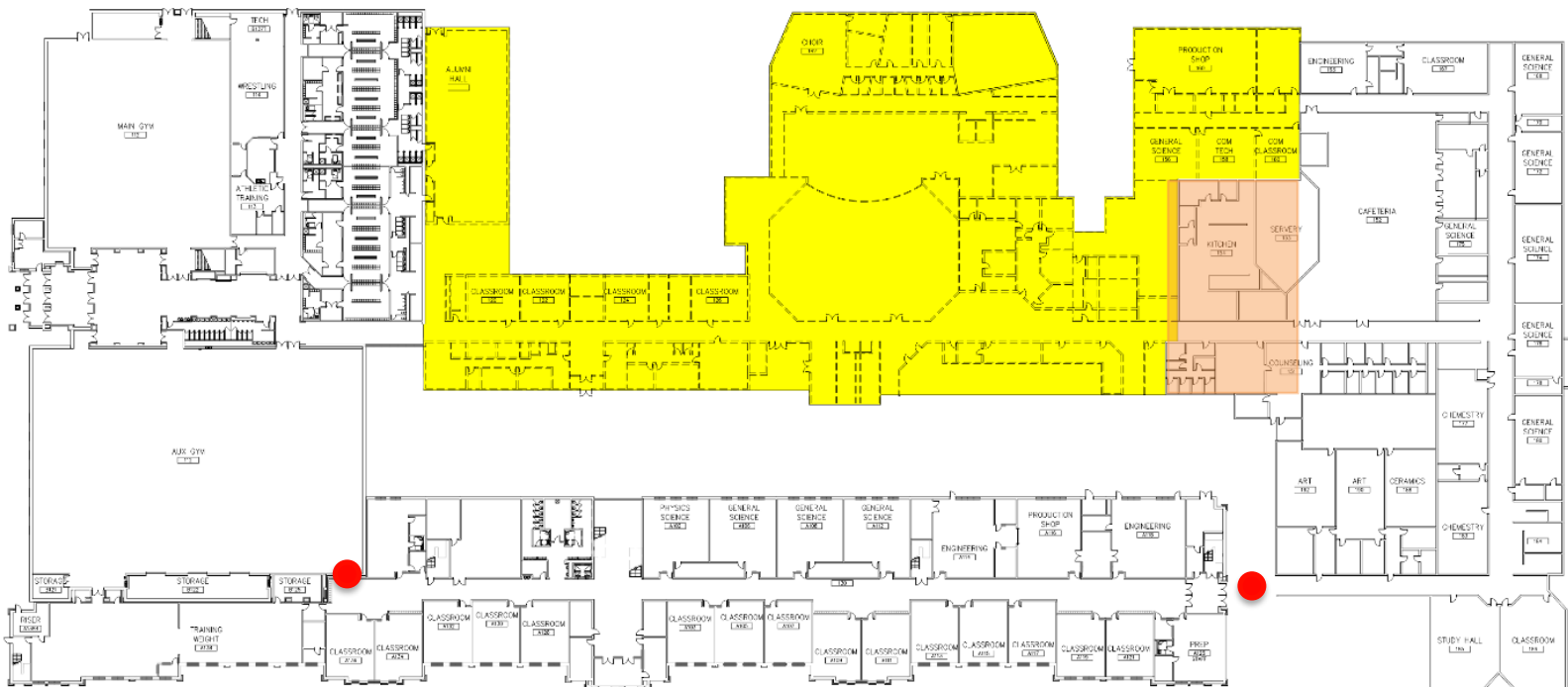

1

1ST FLOOR PHASE 2 DEMOLITION PLAN

1/32" = 1'-0"

AREA C CONSTRUCTION 7/2024-7/2025



1

1ST FLOOR AREA C CONSTRUCTION PLAN
1/32" = 1'-0"

AREA D
CONSTRUCTION
7/2025-1/2026

AREA C
CONSTRUCTION
7/2024-7/2025

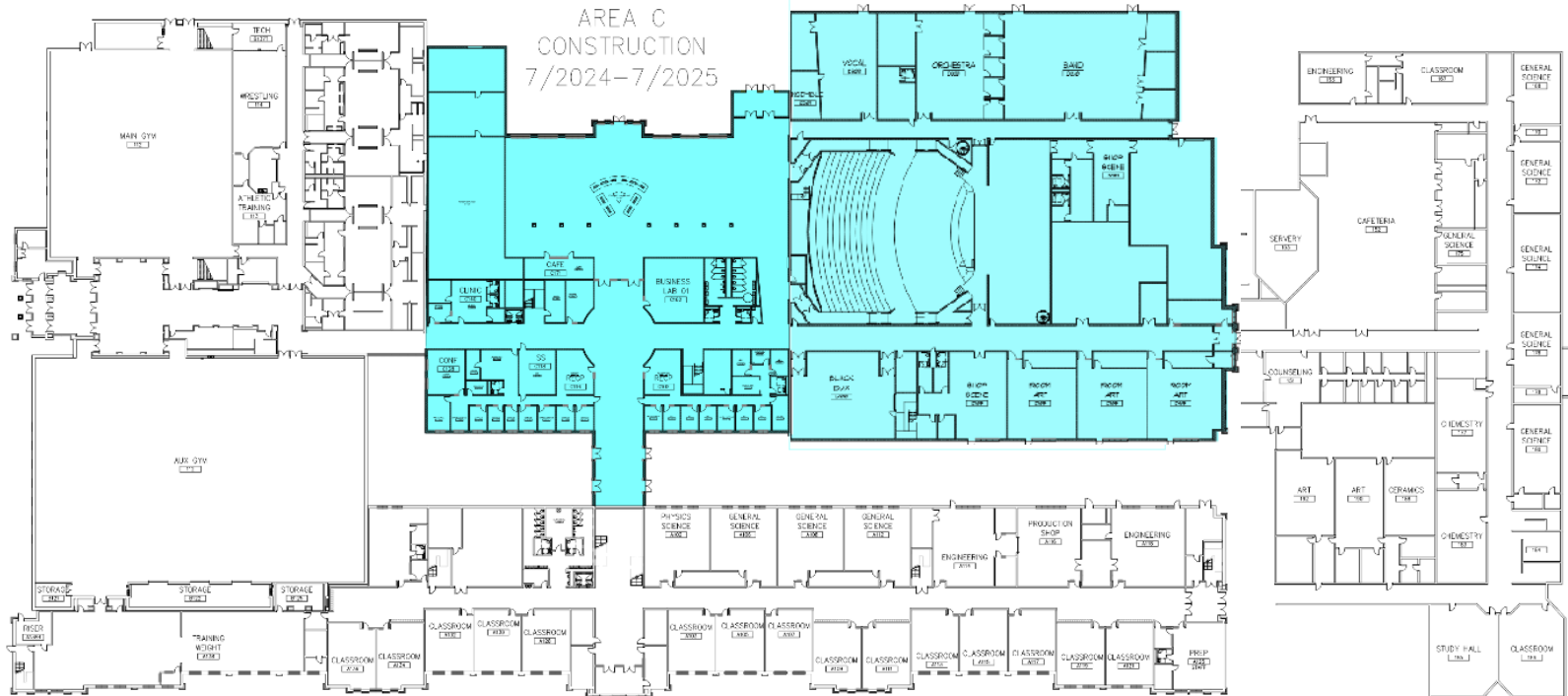

1

1ST FLOOR AREA C CONSTRUCTION PLAN
1/32" = 1'-0"

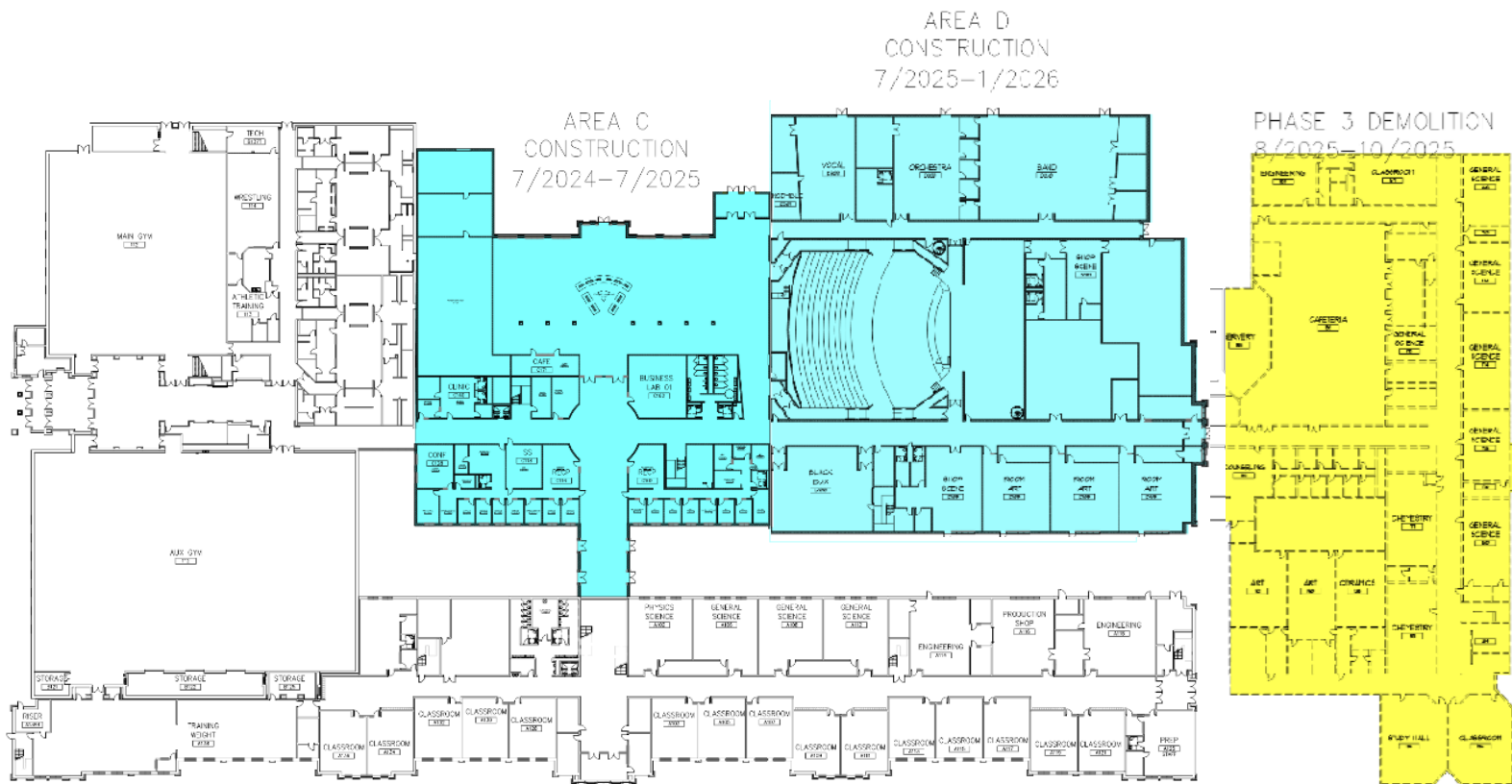

1

1ST FLOOR AREA C CONSTRUCTION PLAN
1/32" = 1'-0"



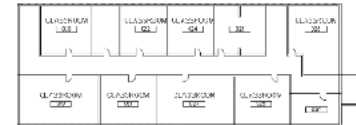

2

BASEMENT PHASE 1 CONSTRUCTION PLAN
1/32" = 1'-0"

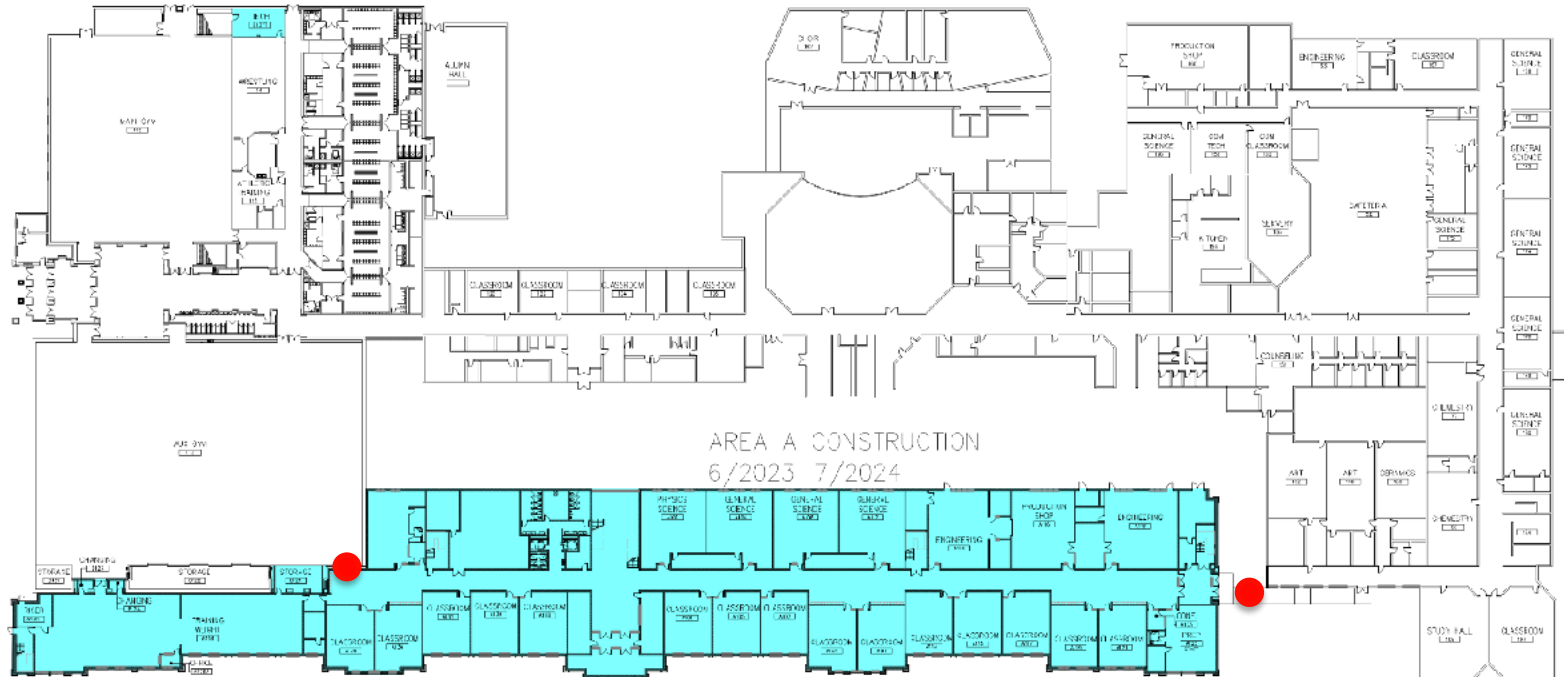

1

1ST FLOOR AREA A CONSTRUCTION PLAN
1/32" = 1'-0"

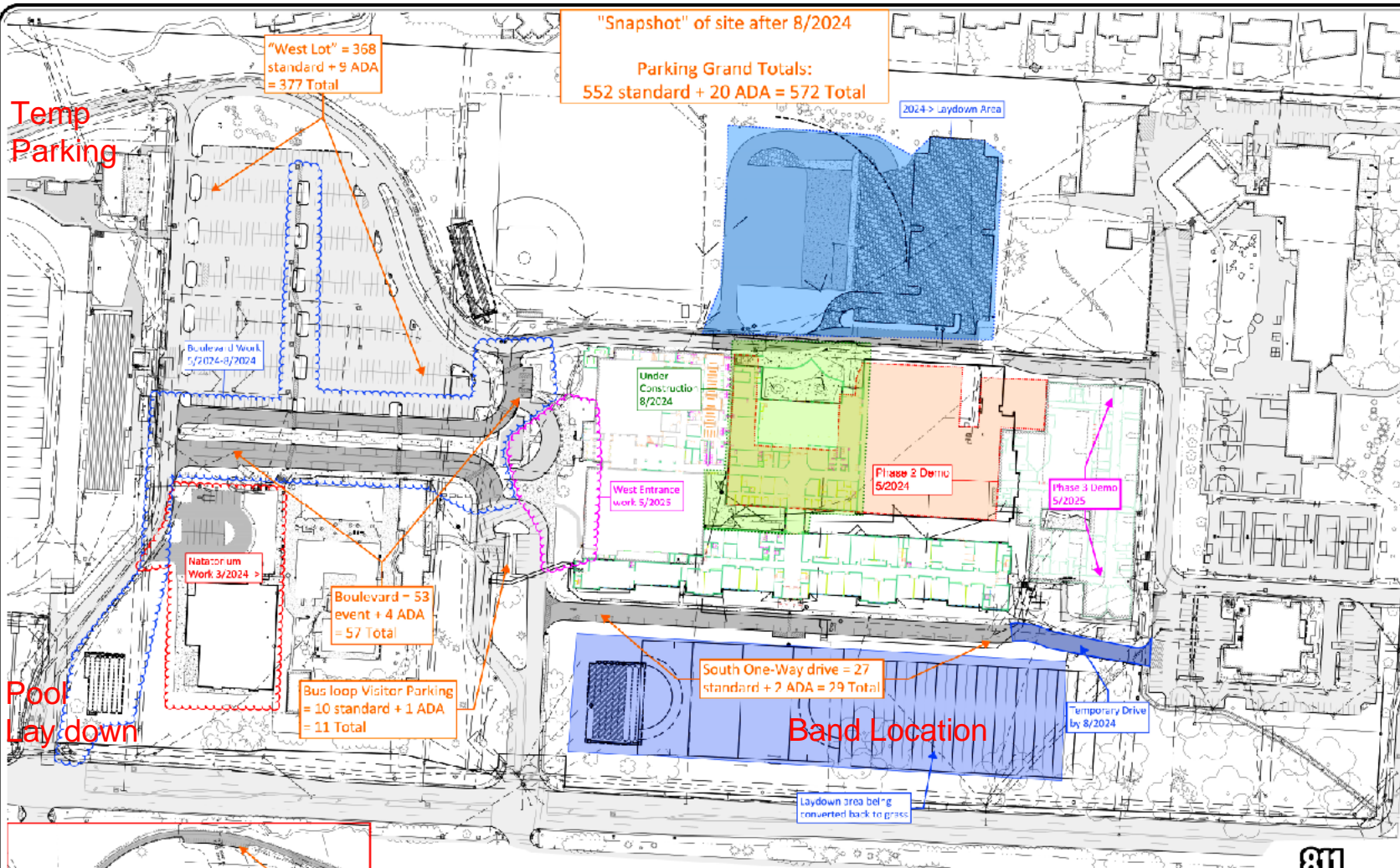

PHASE 2, TEMP. SITE CONDITIONS OVERVIEW

Thomas Worthington High School
Additions and Renovations
300 West Dublin Canale Road
Dublin, OH 43017

PREPARED FOR:
Worthington Schools
300 East Wilson Bridge Road
Worthington, OH 43085

schorr architects inc.

CDA COMMUNITY DESIGN ALLIANCE

811
Know what's below.
Call before you dig.

SANDS DECKER
PHYSICAL ENVIRONMENTS

1480 Oakwood Avenue
Columbus, Ohio 43229
614-291-6762

422 North Broad Street
Lancaster, Ohio 43030
740-385-2140

307 South Street
Columbus, Ohio 43211
740-501-1640

pedestrian entry
bus loop
parent drop-off

Band location
additional parking options
lay down areas



"The Flats" and Mirolo = 94 standard + 4 ADA = 98 Total

C7.04

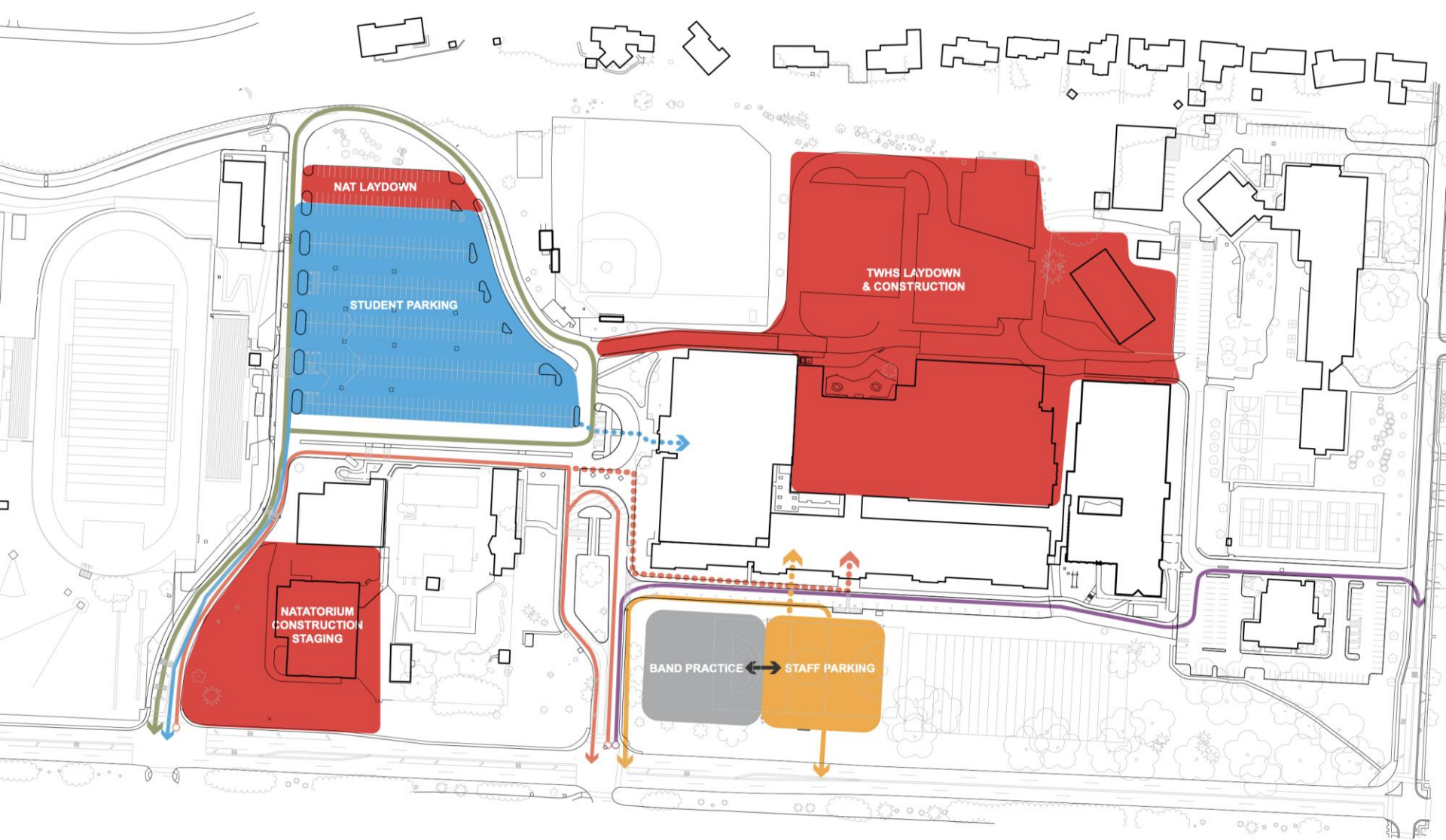

- BUS PEDESTRIAN ROUTE
- STUDENT PARKING PEDESTRIAN ROUTE
- STAFF PEDESTRIAN ROUTE

- STUDENT PARKING
- CONSTRUCTION STAGING
- STAFF PARKING



-  BUS DEPARTURE
-  BUS ARRIVAL
-  PARENT DROP-OFF/PICK UP
-  STAFF VEHICULAR ROUTES
-  VISITOR VEHICULAR ROUTE

























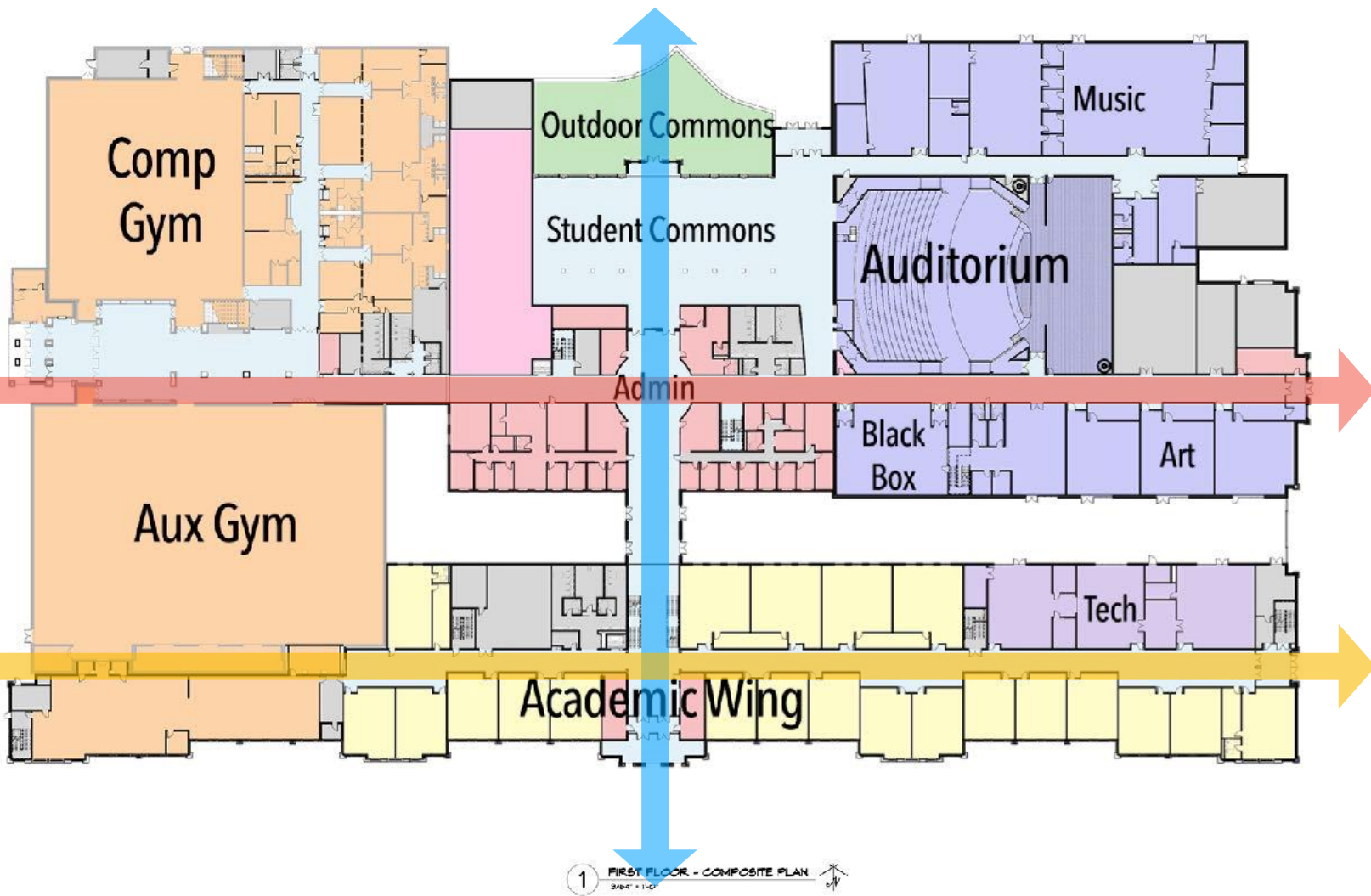

LEGEND

- ACADEMICAL SPACES
- NON-ACADEMICAL SPACES
- BUILDING SERVICES
- CIRCULATION
- FOOD SERVICES SPACES
- MUSIC SPACES
- PHYSICAL EDUCATION SPACES
- STUDENT DINING SPACES
- TECHNOLOGY EDUCATION SPACES
- VISUAL ART SPACES

FIRST FLOOR COMPOSITE PLAN

Thomas Worthington High School
Additions and Renovations
300 West Dublin Granville Road
Westerville, OH 43081

PREPARED FOR:
Worthington Schools
300 East Wilson Bridge Road
Westerville, Ohio 43081

schorr architects inc.

CDA COMMUNITY DESIGN ALLIANCE

DDG-18-0107-01-01 10/14/2022

CDA No. 202

A0.01

SIGNED: DATE:

1 FIRST FLOOR - COMPOSITE PLAN
3/4" = 1'-0"









schorr  architects
inc.

CDA COMMUNITY
DESIGN ALLIANCE



schorr  architects
inc.

CDA COMMUNITY
DESIGN ALLIANCE



schorr  architects
inc.

CDA COMMUNITY
DESIGN ALLIANCE



schorr  architects
inc.

CDA COMMUNITY
DESIGN ALLIANCE



Earlier Finish Concept



schorr  **architects**
inc.

CDA COMMUNITY
DESIGN ALLIANCE



schorr  **architects**
inc.

CDA COMMUNITY
DESIGN ALLIANCE



schorr  architects
inc.

CDA COMMUNITY
DESIGN ALLIANCE



schorr  **architects**
inc.

CDA COMMUNITY
DESIGN ALLIANCE

CONCEPT PLAN



INSPIRATIONAL IMAGERY



FURNISHINGS IMAGERY





Design Goals (Aspirational)

- Personalized student experience
- Achieve high levels of sustainability
- Retain existing asset value to greatest degree possible
- Improve site traffic safety
- Improve building life safety
- Accommodate continuing operations (phasing)





Questions & Discussion