

EARLY CHILDHOOD

Your Guide to Fall 2024 ECFE Classes & Activities

- p. 2 Family Drop In & Play
- p. 9 Registration Details
- p. 12 Helpful Resources
- p. 14 Toy Lending Library
- p. 15 Advisory Council
- p. 16 Baby Shower Event

Celebrating
50 YEARS
of ECFE in
Minnesota!



**Registration begins
on August 6, 2024!**

To register or learn more, call
651-487-4378, visit www.isd623.org/ECFE
or scan this QR code!

Welcome

Txais

တူရိလိာ်မုာ်သုကိးဂါ

Soo dhawaada

Bienvenidos

FAMILY DROP IN & PLAY

Great **FREE** activity for your young family!

| Monday | Tuesday | Wednesday | Thursday | Friday | Saturday |
|--------|--|---|----------|--------|--|
| | 8:45-10:00am Dates: Sep 17 - Dec 17 0-5 years Non-separating Prince of Peace Church 2561 Victoria St FREE <i>No class on 11/5</i> | 8:45-10:00am Dates: Sep 18 - Dec 18 0-5 years Non-separating Prince of Peace Church 2561 Victoria St FREE <i>No class on 10/16</i> | | | 10:15-11:30am Dates: Sep 21 - Dec 14 0-5 years Non-separating Anpétu Téča 1910 County Rd B W FREE <i>No class on 10/19, 11/30</i> |

Family Drop In & Play

The entire class is devoted to parent and child activities including dramatic play, sensory experiences, gym play, science, art projects, and more. Each week will be filled with many creative and engaging learning activities for the whole family!

No fee or registration necessary! Just come and join the fun!

फ्यामिलि ड्रप इन एन्ड प्ले

नाटकिय खेलहरु, ऐन्द्रिक अनुभवहरु, जिम खेल, विज्ञान, कला प्रोजेक्ट, र अन्य धेरै कुरा लगायत सम्पूर्ण कक्षा परिवार र बालबालिका सम्बन्धी क्रियाकलापहरुमा समर्पित छ। हरेक हप्ता सम्पूर्ण परिवारको लागि विभिन्न सृजनात्मक र सहभागीमूलक क्रियाकलापहरु हुनेछन्। कुनै शुल्क तिर्नु वा दर्ता गर्नुपर्ने आवश्यक छैन! आउनुहोस् अनि रमाइलोमा सहभागी हुनुहोस्!

တံတိဗီဗီဟဲဟးဒီးဂဲလိက်္ကွဲ

တၢ်မၤလိအံၤ တၢ်ဟ့ၣ်အံၤ လၢမိၢ်ပၢ်ဒီးဖိသၣ်တဖၣ်အတၢ်ဟူးတၢ်ဂဲၤအဂီၢ် ဒီးပၣ်ယုၣ်ဒီးတၢ်ဟူးတၢ်ဂဲၤတဖၣ် လၢအမ့ၢ် တၢ်ဂဲၤဒိတၢ်ဂီၤမူ, တၢ်လဲၤဒိဖျိလၢဘၣ်ဃးဒီးစ့ၣ်အတၢ်သ့ၣ်ညါ, နီၢ်ဒိတၢ်ဟူးဂဲၤလိက်္ကွဲအဆၢကတီၢ်, စဲအ့ၣ်, ဇွဲလၢတၢ်တိက်ျၢတဖၣ်ဒီးအဂီၢ်အဂၢၢ်တဖၣ်န့ၣ်လီၤ! တလိာ်ဟ့ၣ်တၢ်အဘူးအလဲဒီး မ့တမ့ၢ်တလိာ် တၢ်ဆဲးလီၤမံၤဘၣ်! ထဲဒၣ်ဟဲဒီးပၣ်ယုၣ်မၤသကိးတၢ်သ့ၣ်ဖုံသးညီတက့ၢ်!

Waa Goob u Furan Qoyska, ayna ku Ciyaari Karaan “Family Drop In & Play”

Galaaskaan waxaa loogu talagalay in waalidiinta iyo carruurtu ay ku helaan fursad ay ku ciyaaraan, riwaayado ku sameeyaan, dareemayaashooda ku isticmaalaan, “sensory experiences,” ku jimicsadaan, cilmiga sayniska, farshaxanka iyo waxyaabo kalena ay bartaan. Todobaad kasta waxaa la qabandoona barnaamijyo kobciya hal-abuurka, qoyska oo dhanna uu ku madadaasho! Lacag lagu soo galo iyo mid is-diiwaan gelin lagaagama baahna! Imow oo ka geybgalka madaaadalada!

Visitas y Juegos de Familia

¡Esta clase se encuentra comprometida con actividades entre padres e hijos que incluyen juegos teatrales, experiencias sensoriales, tiempo de gimnasia, ciencias, proyectos de arte, y más! ¡Cada semana estara matrícula! ¡Simplemente venga y participe de la diversión!

CONTENTS

| | |
|----------|---------------------------------|
| p. 2 | Family Drop In & Play |
| p. 3 | Locations & Contact Information |
| p. 4 | Welcome! |
| p. 5 | Types of ECCE Classes |
| p. 6 - 7 | Fall 2024 Class Schedule |
| p. 8 | Class Descriptions |
| p. 9 | Registration & Fees |
| p. 10 | How to Register |
| p. 11 | Registration Form |
| p. 12 | Helpful Resources |
| | One-to-One Visits |
| | Refer a Child to Help Me Grow |
| | Are You in Our Database? |
| p. 13 | Early Childhood Screening |
| p. 14 | Toy Lending Library |
| p. 15 | Advisory Council |
| p. 16 | Baby Shower Event |

CONTACT

Early Childhood - Main Office Phone
651.487.4378

Tamy Reese
Early Childhood Supervisor
651.604.3517
Tamy.Reese@isd623.org

Janina Haug
Early Childhood Manager
651.604.3771
Janina.Haug@isd623.org

Lizann Villatoro
Early Childhood Manager
651-604-3738
Lizann.Villatoro@isd623.org

OUR PROGRAM

- Provides support for a child's optimal physical, intellectual, social, and emotional development during the important first years of life
- Promotes informed, realistic attitudes and expectations about raising children
- Offers child development information and a variety of parenting techniques
- Provides support to parents in their efforts in raising children
- Helps create effective communication in families
- Provides information on resources available in the community
- Offers day classes, evening and Saturday classes, drop in and play classes, early childhood screening, Pre-K classes for 3-5 year olds, parenting classes, home visits, and more!

LOCATIONS

Early Childhood Center at Harambee
30 County Road B East, Maplewood, MN 55117

Early Childhood Center at Anpétu Téča
1910 County Road B West, Roseville, MN 55113

Early Childhood Center at Parkview
701 County Road B West, Roseville, MN 55113

Prince of Peace Church
2561 Victoria St, Roseville, MN 55113

EARLY CHILDHOOD

All families are welcome!

Cultural Liaisons

| | | |
|-----------------------|-----------------------------|--------------|
| African American..... | Sydni Dykes..... | 651.503.9319 |
| | K'Lynn Lewis..... | 651.239.2826 |
| American Indian..... | Savannah Carroll-Rojas..... | 651.332.6513 |
| Hmong..... | Maiden Lee..... | 651.210.7821 |
| Karen..... | Mya Phyu..... | 651.307.4475 |
| Latinx..... | Brando Rojas-Acevedo..... | 651.233.9126 |
| Bhutanese/Nepali..... | Indira Kharel..... | 651.307.7471 |
| Somali..... | Kowthar Ismail..... | 651.322.0468 |

Giving your family a great start!

We provide support and educational opportunities for all children birth – kindergarten entry.

तपाईंको परिवारलाई एउटा राम्रो सुरुवात प्रदान गर्दै! जन्मेका सम्पूर्ण बालबालीकाहरूका लागि हामी सहयोग र शिक्षा सम्बन्धी अवसर दिन्छौं – किन्डरगार्टन प्रवेश।

ဟုန်နဟံဉ်ဖိလီဖိလာ တါစးထီဉ်လာအဂ္ဂါလီ!

ပဟုန်တါမၤစၢၤဆီဉ်ထွဲဒီးတါကူဉ်ဘဉ်ကူဉ်သ့မွဲယာ်လာ် ဖိသဉ်လာ် အအိဉ်ဖျဉ်ထီဉ် – န့ဉ်လီၤကတီၤဆိက့အဂ္ဂါလီၤ.

Ku bilow qoyskaaga ambaqaad wanaagsan!

Waxaan bixinaa fursado taageero iyo waxbarasho loogu talagalay dhammaan carruurta laga bilaabo dhalashada – galitaanka dugsiga xanaanada carruurta (kindergarten).

¡Dándole a su familia una gran ventaja!

Brindamos apoyo y oportunidades educativas a todos los niños de recién nacidos-ingreso al jardín de infantes.

Early Childhood Family Education

You are your child's first and most important teacher. We want to support your family during these first years of your child's life! Our high-quality early childhood classes are for you and your young children — from birth to kindergarten age.

Choose the style of class that works best for you and your family!

Separating Classes

- Parents and children interact and explore activities together for part of the class. This provides an opportunity to spend uninterrupted time with your child exploring games, creative activities, books, science, dramatic play and more!
- Parents meet in a separate classroom with a licensed parent educator to share experiences and discuss topics related to child development and parenting techniques.
- While parents meet for parent discussion, children participate in age-appropriate activities with a licensed early childhood teacher. Children are provided experiences which encourage social, emotional, physical and cognitive development.

Non-Separating Classes

- Parents and children stay together in the classroom for the entire class.
- Parents remain in the same room with children and interact with them in learning and play activities.
- A licensed parent educator leads discussion on topics such as child growth and development, the transition to parenthood, and how children learn and play.
- Discussion, sharing, and support take place within sight and sound of playing children.

Drop In & Play Classes

- No fee or registration needed.
- Come when you can and join the fun!



Our Promise

Fees for ECFE classes are on a sliding fee scale according to family income.
No one will be turned away because of inability to pay for an ECFE class.

CLASS SCHEDULE

Morning ECFE Classes - Fall 2024

| Monday | Tuesday | Wednesday | Thursday | Friday | Saturday |
|---|---|--|---|--|--|
| Toddlers #101 9-24 months 9:00-10:15am Sep 16 - Dec 16 12 Classes Separating Sibling Care: 101a Fee: B | Drop In & Play 0-5 years 8:45-10:00am Sep 17 - Dec 17 13 Classes Non-separating FREE | Drop In & Play 0-5 years 8:45-10:00am Sep 18 - Dec 18 13 Classes Non-separating FREE | Toddlers #103 9-24 months 9:15-10:15am Sep 19 - Dec 19 12 Classes Non-separating Fee: B | Twos #204 24-36 months 9:00-10:30am Sep 20 - Dec 20 12 Classes Separating Fee: A | Drop In & Play 0-5 years 10:15-11:30am Sep 21 - Dec 14 11 Classes Non-separating FREE |
| Twos #201 24-36 months 10:30am-12:00pm Sep 16 - Dec 16 12 Classes Separating Sibling Care: 201a Fee: A | Grandparents #401 0-5 years 10:45am-12:15pm Sep 17 - Dec 17 13 Classes Separating Fee: A | Twos #202 24-36 months 10:45am-12:15pm Sep 18 - Dec 18 13 Classes Separating Fee: A | Toddlers and Twos #203 16-35 months 10:45am-12:15pm Sep 19 - Dec 19 12 Classes Separating Sibling Care: 203a Fee: A | Family Class #403 0-5 years 10:45am-12:15pm Sep 20 - Dec 20 12 Classes Separating Fee: A | |
| NO CLASS: There is no class on these dates: October 16 - 18 November 4 - 5 November 28 - 30 December 2 AGES: Child must be the age listed by the first day of class. | | Play and Learn for Infants #003 0-11 months 10:45am-12:00pm Sep 18 - Nov 13 8 Classes Non-separating FREE | LOCATION KEY:  Early Childhood Center at Harambee 30 County Road B East, Maplewood, MN 55117  Early Childhood Center at Anpétu Téča 1910 County Road B West, Roseville, MN 55113  Early Childhood Center at Parkview 701 County Road B West, Roseville, MN 55113  Prince of Peace Church 2561 Victoria St, Roseville, MN 55113 | | |
| | | Sensory Studio #104 6-18 months 10:45am-12:00pm Nov 20 - Dec 18 5 Classes Non-separating Fee: C | | | |

CLASS SCHEDULE

Afternoon & Evening ECFE Classes - Fall 2024

| Monday | Tuesday | Wednesday | Thursday | Friday |
|--|--|--|---|--------|
| You & Me Baby #001 0-8 months 5:00-6:15pm Sep 16 - Oct 28 7 Classes Non-separating FREE | Adventures in Parenting Family Class #402 0-5 years 5:00-6:30pm Sep 17 - Dec 17 13 Classes Separating Fee: A | Toddlers #102 9-24 months 3:15-4:15pm Sep 18 - Dec 18 12 Classes Non-separating Fee: B | Family Class #404 0-5 years 1:45-3:15pm Dates: 9/19 - 11/14 8 Classes Separating Fee: D | |
| Incredible Infants #002 3-11 months 5:00-6:15pm Nov 11 - Dec 16 5 Classes Non-separating FREE | | | You & Me Baby #004 0-8 months 2:15-3:15pm Dates: 11/21 - 12/19 4 Classes Non-separating FREE | |

No Class Dates: See page 6.

Child must be the age listed by the first day of class.

50 YEARS OF ECFE

Let's Celebrate!

It's the 50th year of Early Childhood Family Education (ECFE) in Minnesota! Let's celebrate this milestone and the positive impacts that Early Childhood programs have on our community. Since its inception in 1974, ECFE has been a cornerstone of parenting education programs, offering invaluable support to Minnesota families with children aged from birth to kindergarten entrance. ECFE encourages the healthy growth and development of young children, and empowers families and parents. Michelle Berscheid, MNAFEE Board of Directors Chair shared, "At its core, ECFE recognizes that parents are a child's first and most enduring teachers." Scan this QR code to learn how the state will celebrate this anniversary!



CLASS DESCRIPTIONS

ECFE - Fall 2024

You and Me Baby (#001, #004)

For ages newborn - 8 months! Enjoy sensory activities, movement, and songs to support your child's brain development while also nurturing your parent-child relationship. Learn about parenting, child development, routines, and other topics of interest to the class participants. This is a non-separating class.

Incredible Infants (#002)

This class is especially for new babies (3 - 11 months) and parents. There will be music, sensory, and physical development activities to do with your baby! You will also meet other parents with new infants and discuss topics of interest to the group. This is a non-separating class.

Play and Learn for Infants (#003)

We'll explore all areas of development in this class, especially for children in their first year of life (and parents/caregivers). Each week, we will have activities to support a developmental area, such as physical, gross and fine motor, language, cognitive, social/emotional and more! We will participate in activities with our babies that support learning and growth in these areas and learn more about how parents and caregivers can support learning at home.

Toddlers (#101, #102, #103)

Explore the classroom, sing songs, read books, enjoy creative and messy projects and more during this class just for toddlers and parents! Connect with other parents on topics such as language acquisition, routines, nutrition, the importance of play, dealing with tantrums, and child development.

Sensory Studio (#104)

Join other parents and caregivers with their 6-18 month old children for a class that provides a variety of sensory activities. Each week, there will be experiences and ideas for activities that parents can learn about that support one of the 5 senses: sight, smell, hearing, touch, and taste. There will be messy and fun projects in this hands-on class!

Twos (#201, #202, #204)

You and your two-year-old will share time together enjoying painting, sensory activities, singing, playing with new toys and building creations! After circle time music and movement, the parent educator will lead discussions on topics such as sharing, independence, potty training, effective discipline techniques, self esteem, and more! These are separating classes.

Toddlers and Twos (#203)

This class is for older toddlers and two year olds (ages 16 – 35 months). Explore the classroom activities with your child and enjoy circle time with songs and books! Parents will meet for a discussion on a variety of topics relevant to this stage of growth and development. This is a separating class.

Grandparents Class (#401)

Enjoy special time with your grandchild exploring the early childhood classroom activities, followed by a discussion on grandparenting in today's world.

Adventures in Parenting Family Class (#402)

This class provides a discussion about common concerns, parenting ideas and strategies as we travel on this adventure with your family. You'll also have time to spend with your children engaging in activities in the early childhood classrooms!

Family Class (#403, #404)

Bring your family together for creative activities, time together, and fun! These separating classes also include parent discussions on a variety of topics.



REGISTRATION & FEES

ECFE - Fall 2024

General Registration Information

- Registration opens **August 6, 2024**, and continues until classes are full.
- Waitlists are created for full classes.
- Your child must be the age listed on the class chart by the first day of class.
- Families are limited to one 12-13 week class per child. There is no limit on special topics classes, special events, Family Drop In & Play, or classes that run less than 12 weeks.

Cancellations & Refunds

- No refunds are given for emergency or weather closings or for days missed due to illness or vacation. We will attempt to make up individual canceled classes if the schedule allows.
- We reserve the right to cancel a class due to low enrollment. If a class or event is canceled due to low enrollment, a full refund will be given.
- **For 12-13 Week Classes:** If you decide to cancel within 3 weeks of your start date, a pro-rated refund will be given, minus a \$10 cancellation fee. All registrations will be considered final after the third week of class, and no refunds will be given after that time.
- **For Classes Less Than 12 Weeks:** If you cancel within 2 weeks of your start date, a pro-rated refund will be given, minus a \$10 cancellation fee. All registrations will be considered final after the second week of class, and no refunds will be given after that time.
- **Weather Closing Information:** Hazardous weather conditions may at times prevent us from holding classes. When Roseville Schools are closed or delayed, ECFE classes may not meet. Listen to your local news station for school closings or call 651.487.4378.

Fees

ECFE classes operate on a sliding fee scale, so you pay what you can afford – no one is turned away for inability to pay. There is no better investment than your child! To determine what you would pay for a class, locate your gross yearly family income on the sliding fee scale below. The fee listed is your fee for the class. Please enter that fee on the registration form. Please call **651.487.4378** to request a fee waiver.

**Sliding Fee Scale
for Fall 2024**

| Gross Family Income | A | B | C | D |
|---------------------|-------|-------|------|------|
| \$150-200,000 | \$180 | \$132 | \$56 | \$75 |
| \$100-150,000 | \$154 | \$113 | \$49 | \$64 |
| \$75-100,000 | \$129 | \$95 | \$41 | \$54 |
| \$50-75,000 | \$102 | \$75 | \$32 | \$43 |
| \$30-50,000 | \$75 | \$55 | \$23 | \$32 |
| \$20-30,000 | \$60 | \$42 | \$18 | \$25 |
| Below \$20,000 | \$31 | \$23 | \$10 | \$13 |

**Sibling Care Sliding Fee Scale
for Fall 2024**

| Gross Family Income | A | B | C | D |
|---------------------|------|------|------|------|
| \$150-200,000 | \$90 | \$66 | \$28 | \$38 |
| \$100-150,000 | \$77 | \$57 | \$25 | \$32 |
| \$75-100,000 | \$65 | \$48 | \$21 | \$27 |
| \$50-75,000 | \$51 | \$38 | \$16 | \$22 |
| \$30-50,000 | \$38 | \$28 | \$12 | \$16 |
| \$20-30,000 | \$30 | \$21 | \$9 | \$13 |
| Below \$20,000 | \$16 | \$12 | \$5 | \$7 |

HOW TO REGISTER

ECFE - Fall 2024

Registration opens August 6, 2024! Register early - classes begin the week of September 16, 2024.

There are 3 different ways to register! Pick whichever way is easiest for your family:



1) ONLINE

- Go to the website www.isd623.org/ECFE or scan the QR code to the right.
- Find the button that says "CLICK HERE to register online for ECFE classes!"
- Click on the class you want to register for.
- Click on the "Enroll Now" button.
- Sign in or create your account, and finish registering!



2) IN PERSON OR BY MAIL

You will find a paper registration form on page 11. You can also find a downloadable PDF registration form on our website. These paper forms can be mailed to us at either address below, or you can stop by in person and we can help you register!

Early Childhood Center at Parkview
701 County Road B West
Roseville, MN 55113

- OR -

Early Childhood Center at Anpétu Téča
1910 County Rd B West
Roseville, MN 55113



3) BY PHONE

Call our office at 651.487.4378 to register over the phone!

Questions? Don't hesitate to contact us at 651.487.4378. We're happy to help!

Payment can be made by cash, check, VISA, DISCOVER, MASTERCARD, or American Express at the time of registration. Please make checks payable to Roseville Area Schools.



REGISTRATION FORM

ECFE - Fall 2024

Child's Full Name (First, Middle, Last): _____
☐ Boy ☐ Girl Date of Birth: _____ Phone: _____
Street Address: _____ Apt #: _____ City: _____ Zip: _____
Special Health Concerns (accommodations, disability, allergy, dietary restrictions, or special needs we should be aware of): ☐ No ☐ Yes, explain:

Name of Parent(s) or Caregiver Attending Class: _____

Additional Child's Full Name (First, Middle, Last): _____
☐ Boy ☐ Girl Date of Birth: _____
Special Health Concerns (accommodations, disability, allergy, dietary restrictions, or special needs we should be aware of): ☐ No ☐ Yes, explain:

Parent(s)/Guardian(s) Name: _____
Number of family members in your home: _____ Primary language spoken at home: _____
Street Address: _____ Apt #: _____ City: _____ Zip: _____
Email Address(es): _____

Emergency Contact: _____ Relationship: _____ Phone: _____

| Class Number | Class Fee |
|---------------------|-----------|
| Choice 1: | \$ |
| Choice 2: | \$ |
| Choice 1: | \$ |
| Choice 2: | \$ |
| Total Fees = | \$ |

☐ **Full Payment** by cash, check or credit/debit card
☐ **Payment Plan** (First payment with registration, second payment processed on October 15)
☐ **Cash** ☐ **Check** (Make Checks Payable to Roseville Area Schools) ☐ **Credit/Debit Card** (Please fill out info below)
Card Type (circle one): ☐ Mastercard ☐ Visa ☐ Discover ☐ American Express

Name on Card: _____
Credit Card Number: _____ Exp: _____ CVC: _____
Authorized Signature: _____ Date: _____

By registering your child for ECFE classes, you are acknowledging that photos of you and your child may be used for educational and publicity purposes for Roseville Area Schools or Roseville Community Education. To read the District's full policy on Directory Information, please contact ECFE at 651.487.4378.

Immunization record or a notarized conscientious objector letter is required in order to participate in ECFE and Pre-K classes. Please submit to your parent educator, teacher, or the office.

HELPFUL RESOURCES

For You and Your Family!

Individual Parent Education

One-to-One Visits provide education and support to parents with children from birth to age 5. A licensed parent educator can work with you by phone, e-mail, a home visit, Zoom, or by appointment. Visits can include:

- Current information on parenting and child development issues
- Activities for young children
- Information about resources through the district and in the community
- A New Baby packet and much more!

This helpful service is FREE to parents with infants, toddlers and preschoolers living in the Roseville School District. For more information or to arrange a visit, please call the ECFE office at **651.487.4378**.

Refer a Child to Help Me Grow

If you have concerns about your child's development, talk to your health care provider, or call **Help Me Grow** at **651.604.3700**. Someone will assist you to arrange for a free screening or evaluation to determine if your child is eligible for **Help Me Grow: Early Intervention Service**. Early childhood specialists will work with eligible children and families to plan the services and support they need!

Are You on the Roseville Area Schools' District Database?

Do you have a new baby? If so, your child's name may not yet be on the Roseville Area Schools' database. By registering your child's name now, you will be notified of early childhood screening, when to register your child for kindergarten, and receive important district publications including this brochure! Call now to get added: **651.604.3578**.



SCREENING

Has Your Child Been Screened? Call Today!

Early Childhood Screening

Roseville Area Schools Early Childhood Program recommends that children be screened at age 3. Screening is free and helps you:

- Find out how your child is growing and developing
- Connect with early learning programs and services
- Find resources for your parenting questions

Call to make an appointment. 651.487.4378, ext. 2

प्रारम्भिक बाल मूल्यांकन

रोजभिल एरिया स्कूल्स अर्ली चाइल्डहुड प्रोग्रामले बालबालिकाहरूलाई 3 वर्षको उमेरमा मूल्याङ्कन गरिनुपर्छ भन्ने सिफारिस गर्छ। मूल्याङ्कन निःशुल्क छ र यसले तपाईंलाई निम्न कुराहरूमा सहायता गर्छ:

- तपाईंको बच्चा कसरी वृद्धि र विकास भइरहेको छ पत्ता लगाउन
- प्रारम्भिक सिकाई कार्यक्रमहरू र सेवाहरूमा संलग्न हुन
- अभिभावकत्व सम्बन्धी प्रश्नहरूको बारेमा स्रोत-साधन पत्ता लगाउन

भेटघाटको लागि समय मिलाउन कल गर्नुहोस्। 651.487.4378, एक्स्टेन्सन 2

တၢ်သမံသမိးကွၢ်ဖိသၢ်ဆံးအကတီၢ်

Roseville ဟီၣ်ကဝီၤကွၢ် ဖိသၢ်ဆံးကတီၢ်တၢ်တီၢ်ကျၢ (Roseville Area Schools Early Childhood Program)

ဟ့ၣ်ကူၣ်ဟ့ၣ်ဖးလာ တၢ်သမံသမိးကွၢ် ဖိသၢ် ဖဲအသးအိၣ် ၃ နံၣ်လီၤ.

တၢ်သမံသမိးအံၤ တလၢၣ်ကူၣ်လၢၣ်စ့ၤဘၣ်ဒီးမၤစၢၤန့ၤလၢ-

- ယုထံၣ်ခၢ မ့ၢ်နဖိဒိၣ်ထီၣ်ဒီးဂ့ၤထီၣ်ပသီထီၣ်လဲၣ်
- ဘျးဖဲဒီးတၢ်မၤလိဆိတၢ်တီၢ်ကျၢတဖၣ်ဒီးတၢ်မၤစၢၤတဖၣ်
- ယုထံၣ်န့ၢ်တၢ်အိၣ်ယၢၤတဖၣ်လၢနဖိမိၢ်ပၢအတၢ်သံကွၢ်တဖၣ်အဂီၢ်

ကိးလၢကမၤတၢ်သ့ၣ်ဆၢဖးကတီၢ်လၢကထံၣ်လိာ်သးအဂီၢ် 651.487.4378, ext. 2

Baarintaanka Hore ee Carruurnimada

Barnaamijka Hore Carruurnimada ee Degaanka Roseville ayaa ku talinaya in carruurta lagu baaro da'da 3 jirka. Baaritaanku waa lacag la'aan oo wuxuu kaa caawinayaa:

- Inaad ogaato siduu ilmahaagu u korayo oo u kobcayo.
- Inaad ku xiranto barnaamijyada iyo adeegyada waxbarashada hore.
- Inaad hesho ilo loogu talagalay su'aalaha waalidnimadaada

Wac si aad ballan uga qabsato 651.487.4378, ext. 2

Evaluación de Niñez Temprana

El Programa de Niñez Temprana de las Escuelas del Area de Roseville recomienda que se evalúe a los niños a los 3 años. La Evaluación es gratis y lo ayuda a:

- Averiguar cómo está creciendo y desarrollándose su hijo
- Conectarse con programas y servicios de aprendizaje temprano
- Hallar recursos para sus preguntas de crianza de niños

Llame para sacar una cita 651.487.4378, ext. 2

TOY LENDING LIBRARY

Toy Lending Library

It's like having new toys every week! Open September-May to all individuals, families and child care providers. Membership is free. You can check out slides, toys, puzzles, games, children's books, and parenting magazines/books. Call 651.487.4378 to register or visit the Library at Parkview Early Childhood Center.

Biblioteca de Juguetes

¡Es como tener juguetes nuevos todas las semanas! Abierta de Septiembre a Mayo para todas las personas, familias y proveedores de cuidado infantil. La membresía es gratuita. Puede pedir prestado toboganes y juguetes para bebés, rompecabezas, juguetes y juegos, libros para niños y revistas/libros de crianza. Llame al 651-487-4378 para inscribirse o visite las bibliotecas ubicadas en Parkview Early Childhood Center.

Maktabadda ama Laybareeriga Boombalayaasha Carruurta

Waa sidii adigoo boombale cusub helay todobaad walba! Waa maktabaddaas shakhsiyaadka, qoysaska iyo dadka carruurta xanaaneeyaba oo dhan u furan tahay inta u dhexaysa bilaha September iyo May. Waxaad ka amaahan kartaa:

- Qalabka carruurta ku sibiibaxato "slides" iyo kuwa giraangiraha ah "ring toys"
- Hal-xiraayelaal "puzzles," boombaleyaaliyo ciyaaraha lagu madaadaasho "games"
- Buugaagta carruurta iyo joornaalada iyo buugaagta laga barto waalidnimada

Wac 651.487.4378 si aad isaga diiwaan geliso ama booqo maktabadda ama laybareeriga ku yaal Parkview Early Childhood Center.

टोय लेन्डिंग लाइब्रेरी

हरेक हमा नयाँ खेलौना प्राप्त गरेजस्तै हुन्छ व्यक्तिहरु, परिवारहरु, र बाल हेरचाह प्रदायकहरुका लागि सेप्टेम्बर-मेइसम्म खुला रहन्छ। सदस्यता निःशुल्क छ। तपाईंले निम्न कुराहरु जाँचन सक्नुहुन्छ:

- स्लाइडहरु र रिङ खेलौनाहरु
- पजल, खेलौना र खेलहरु
- बाल पुस्तकहरु र अभिभावकत्व सम्बन्धी अखबार/पुस्तक-पुस्तिकाहरु

दर्ता गर्नको लागि 651.487.4378 मा कल गर्नुहोस् वा पार्कभिउ अर्ली चाइल्डहुड सेन्टर र फेयरभिउ कम्युनिटि सेन्टरमा जानुहोस्।

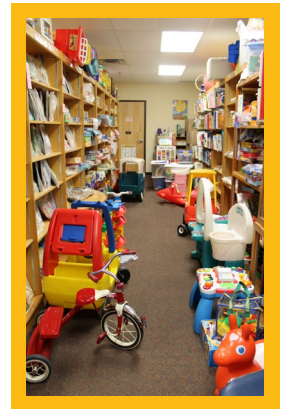

လံာ်ရိဒါးလာ ဟ့ာ်လံာ်တံာ်ဂဲၤလံာ်ကွဲ

လံာ်ကံးမးလံာ်ဒီးန့ၢ်ဘၣ်တံာ်ဂဲၤလံာ်ကွဲအသီကံးနွံဒီးလံာ်.တံာ်အိးထီၣ်အီၤ(လံာ်စးတုၣ်ဘၣ်တုၤလံာ်မ့ၤ) လံာ်ပုၤနီၢ်တဂၤ,န့ၣ်ဖိထံၤဖိတဖၣ်ဒီးပုၤလံာ်အကွၢ်ထွဲမၤစၢၤဖိသ့ၣ်တဖၣ်အဂီၢ်န့ၣ်လံာ်.တလံာ်ဟ့ာ်က ရၢဖိအဘူးအလဲဘၣ်.နလဲၤသမံသမိးကွၢ်သ့ဝဲလၢ-

- လဲၤဂဲၤလံာ်ကွဲစၢၤန့ၣ်ဖိလံာ်တံာ်ဂဲၤလံာ်ကွဲအလီၢ်.
- တံာ်ပုၤနီၢ်(puzzles)ဒီးတံာ်ဂဲၤလံာ်ကွဲ(games)တဖၣ်.
- ဖိသ့ၣ်အလံာ်တဖၣ်,တံာ်သ့ဒီးနီၣ်ထီၣ်ဖိသ့ၣ်မဲးကစု(magazines) ဒီးမိၢ်ပၢ်အဂီၢ်လံာ်တဖၣ်.

ကိး(၆၅၁.၄၈၇.၄၃၇၈)လၢကဆဲးလံာ်မံၤ(မ့တမ့ၢ်)လဲၤကွၢ်လံာ်ရိဒါးဖဲ Parkview Early Childhood Center အဂီၢ်န့ၣ်တက့ၢ်.

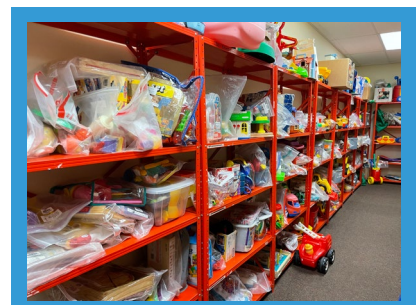

Hours and more information can be found at www.isd623.org/ECFE. For questions, contact us at 651.487.4378

JOIN THE ROSEVILLE PRE-K & ECCE ADVISORY COUNCIL

MISSION:

The Pre-K & ECCE Advisory Council increases awareness of the early childhood programs (ECCE, Pre-K and Early Childhood Screening).

You'll be able to:

- Share ideas and feedback.
- Plan and volunteer at events.
- Be an advocate for Early Childhood in the community and legislature.



FIRST MEETING! COME AND LEARN MORE:

Our first Advisory Council Meeting for the 2024-2025 school year will be held on November 6, 2024. More details will be posted at:

<https://communityed.isd623.org/early-childhood/advisory>

STAY UPDATED:

For future updates and important information, follow the Roseville Early Childhood Program on Facebook! Find our page at facebook.com/RosevilleECCE/ or scan this QR code:



Roseville Area Schools



YOU'RE INVITED!



Roseville Area Schools invites families with new infants (ages birth to 9 months) to:

A BABY SHOWER TO CELEBRATE YOU AND YOUR BABY!



Free Event!



- ★ Free gifts and refreshments!
- ★ Meet other parents and our ECFE teachers
- ★ Learn about stages of infant development
- ★ Enjoy activities with your baby: music, sensory, books & more!

Saturday, November 2
10:30 - 11:30 a.m.

Parkview Center School
Door 19, Lower Level
701 County Road B W
Roseville, MN 55113

OR

Wednesday, November 6
5:00 - 6:00 p.m.

Parkview Center School
Door 19, Lower Level
701 County Road B W
Roseville, MN 55113



Questions? Contact Early Childhood Manager
Janina Haug at 651.604.3578 or janina.haug@isd623.org



EARLY CHILDHOOD

ECFE - Fall 2024

We provide support and educational opportunities for all children from birth to kindergarten entry!

Pre-K 2024-2025

We offer a variety of Pre-K classes for children ages 3 and 4 by September 1. Half-day, all-day, and bilingual classes are available to provide your child with the building blocks for school success! Financial assistance and scholarships may be available to qualifying families. There is still room in some Pre-K classes for the 2024-2025 school year. If you are interested in registering for Pre-K, visit isd623.org/PreK.

Toy Lending Library

It's like having new toys every week! Open to all individuals, families, and childcare providers. Free membership! Slides, riding toys, infant, toddler and preschool toys, puzzles, games, children's books and parenting resources.

See page 14 for more details!

Family Drop In & Play

Each week will be filled with many creative and engaging learning activities for the whole family. No fee or registration necessary.

See page 2 for more details!

Advisory Council

Join the Pre-K & ECFE Advisory Council to support our program and share your ideas, insight, and feedback!

See page 15 for more details!

**Classes and activities
for your young family!**



Registration begins August 6, 2024!

To register or learn more, call 651-487-4378,
visit www.isd623.org/ECFE or scan this QR code!