

Olean City School District

Presents a

# Winter Concert

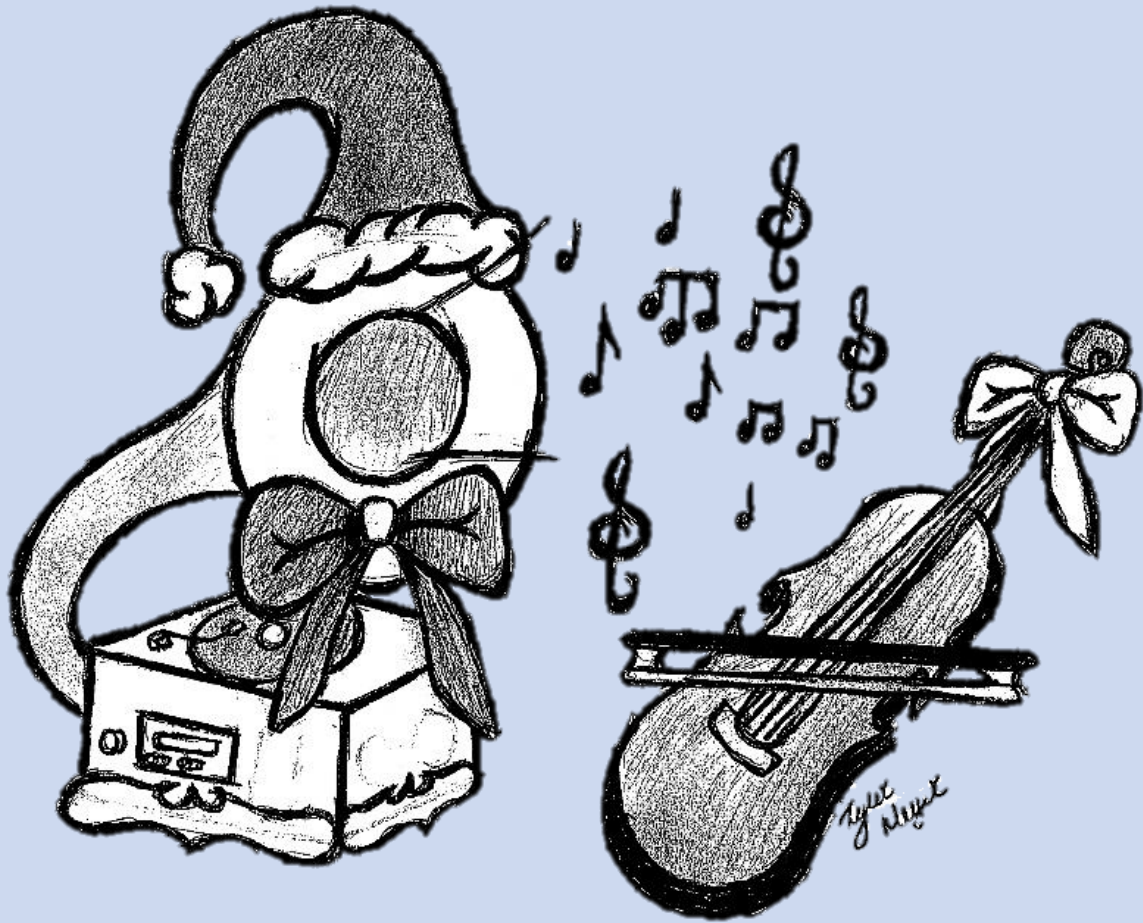

***Ms. Caroline Bremner, Choir Director***

***Mr. Rintaro Wada, Orchestra Director***

***Ms. Lisa Kranz, Band Director***

Olean High School Auditorium

Tuesday, December 14th, 2021 at 7:00 p.m.

Masks must be worn at all times.

# Olean High School Choirs

7:00 PM

## MIXED CHOIR

Accompanist: Karen O'Dell

Theme From *Elf* .....by John Debney, Arr. Daniel Grassi

Winter Beautiful.....by Vicki Tucker Courtney and John Parker

All I Want for Christmas is You.....by Mariah Carey and Walter Afanasieff, arr. Mac Huff

*Soloist: Keanna King-Rogers*



## BEL CANTO

Student Conductor: Sam Ursoy

Requiem.....by Eliza Gilkyson, arr. Craig Johnson

*This arrangement is dedicated to victims of natural disaster*



## SELECT CHOIR:

Nightmare Before Christmas Medley.....by Danny Elfman, arr. Alan Billingsley

*Soloists: Josh Terhune, Max Butler, Leah Gould, Garrett Meerdink, Grace Ring*

All is Quiet (Winter Lullaby).....by A.H. Rosewig, arr. Josh Sparkman

*Soloist: Caroline Carter*

Believe from *The Polar Express* .....by Glen Ballard and Alan Silvestri, arr. Teena Chinn

Brightest and Best.....arr. Shawn Kirchner

Please rise and join us for a community rendition of:  
"Hallelujah" from George Frideric Handel's *Messiah*

# Olean High School Orchestra

7:50 PM

A Monk by the Sea ..... Cesar Aviles

Inspired by Caspar David Friedrich's painting "The Monk by the Sea"

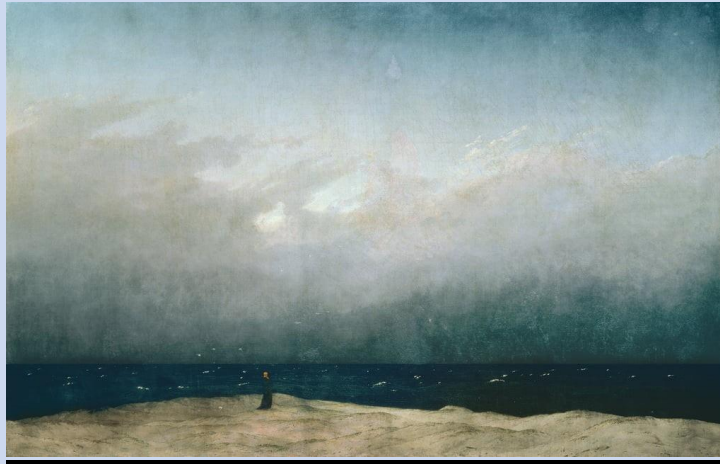

"The Monk by the Sea (1810)" by Caspar David Friedrich (1774-1840)

Allegro from Concerto Grosso Op.6, No. 1 in G major (1741).....George Frideric Handel/arr. Sandra Dackow

Viva la Vida .....Guy Berryman, Jon Buckland, Will Champion and Chris Martin/ arr. Larry Moore



Viva la Vida, Watermelons (1954)" -The last painting by Frida Kahlo (1907-54)

Symphony No. 1 – Movement II ..... Gustav Mahler/arr. Sandra Dackow

Call Me Maybe .....Carly Rae Jepsen, Joshua Ramsay and Tavish Crowe/ arr. Larry Moore

Thank you for joining us at this concert.  
Please remain silent during the performance.  
We wish you happy holidays!



# Olean High School Band

8:20 PM

Chips, and Salsa Too .....Ed Keifer

When Johnny Comes Marching Home ..... Patrick Gilmore/ arr. Bill Simon

Sleigh Ride.....Leroy Anderson/ arr. James D. Polyhar



## Mixed Choir Members:

### Soprano

A. Acevedo  
I. Ayala  
C. Bargy  
A. Beeson  
J. Brown  
J. Callahan  
M. Carter  
S. Casey  
A. Canton  
A. Conrad  
A. Cowles  
B. Cygan  
A. Dalton  
M. DeRose  
L. Eaton  
T. Ellis  
S. Emerton  
A. Gadley

### Alto

J. Griffin  
C. Gross  
K. Hadley  
A. Hund  
W. Jay-Edwards  
S. Johnson  
L. King-Rogers  
C. Lewis  
C. Miller  
T. Pascucci  
T. Pounds  
B. Singleteary  
K. Spears  
C. Stitt  
O. Truman  
A. West  
I. West  
A. Battle  
S. Beatman  
A. Budaj  
N. Carter  
A. Clemons  
A. Cole  
D. Cummings  
M. Dowdell  
O. Dwaileebe  
L. Dyal  
S. Fields  
A. Geise  
E. Gibbons  
L. Hanigan  
V. Harris  
N. Hill  
M. Kellogg  
K. King-Rogers  
R. Luper-Orcutt  
N. Mannings  
K. Matthews

### Baritone

L. Chapman  
X. Gaylor  
C. Givens  
D. Hayes  
B. Herbert  
M. Herner  
J. Hurlburt  
G. Jones  
E. Lothridge  
A. McCoy  
J. Miller  
C. Passmore  
T. Patro  
E. Peace  
X. Prymak  
D. Ruszkowski  
S. Smith  
J. Todd  
J. Wilkins  
J. Williams

A. Maull  
N. Maull  
A. McKenney  
M. Morehouse  
M. Oliphant  
C. Ordonez  
H. Phipps  
I. Prosser  
A. Rauber  
H. Ray  
I. Redding  
A. Rowand  
Z. Russell  
V. Scott  
B. Simons  
A. Smith  
J. Spears  
S. Suzara  
A. Teasley  
M. Tobola  
E. Vosburg  
B. Wetherby

## Select Choir Members:

### Soprano

E. Anastasia \*  
R. Anumalasetty  
I. Ard  
S. Coker \*  
E. Dwaileebe \*  
L. Gould  
S. Jordan  
A. Mest \*  
L. Schena \*  
R. Scordo \*  
L. Todd

### Alto

C. Carter  
J. Chastain \*  
M. Fox \*  
M. Graves \*  
G. Haynes \*  
D. Muir  
T. Oyer \*  
I. Ramlall  
G. Ring  
C. Van Deusen  
E. Washington

### Tenor

C. Barta  
M. Butler  
L. Carlson  
M. Gayton \*  
N. Martinelli  
B. Ring \*

### Bass

J. Dalton  
C. Halsey \*  
G. Meerdink \*  
W. Snyder \*  
A. Taylor  
J. Terhune \*  
S. Ursoy \*

\*Indicates Bel Canto Member  
T. Patro\*

## Orchestra Members

### Violin I

Makenna Cummings,  
Concertmaster  
Maxwell Wolfe  
Lily Todd  
Ellison Ash-West  
Madison Herner  
Emily Duncan  
Madisyn Cleveland  
Riti Anumalasetty

### Violin II

Evan Snyder,  
Principal  
Hailey Covert  
Brennan Kielar  
Thomas Kielar  
Madeline Arnold  
Dickson Yang  
Lakisha Slawson  
Victoria Harris  
Anthony Jandrew  
Hallie Ray

### Viola

Lily Schena,  
Principal  
Garrett Meerdink

### Cello

Samuel Ursoy,  
Principal  
Nathaniel Martinelli  
David Ruszkowski  
Levi Otero  
Samantha Morgan  
Ali Zabad

### Contrabass

Gavin Weseman,  
Principal  
Maxwell Bee  
Devin Singh

### **Sign-up for lessons!**

**\*If you are an Olean high school student, and would like to start (or restart), individual or small group lessons, send a message to Mr. Wada. [rwada@oleanschools.org](mailto:rwada@oleanschools.org).**

## Band Members

### Flute

J. Brown  
L. Eaton  
I. Flynn  
G. Haynes  
M. Herner  
N. Hill  
E. Vosburg

### Oboe

L. Schena

### Clarinet

M. Graves  
C. Gross  
P. Langdon  
I. Prosser  
M. Yehl

### Bass Clarinet

I. Dolch

### Alto Saxophone

D. Mallery  
M. Mirza  
L. Otero  
G. Ring

### Trumpet

M. Butler  
L. Carlson  
Z. Clayson  
T. Colley  
C. Hasper  
H. Phipps  
B. Ring  
R. Scordo  
D. Singh

### French Horn

E. Anastasia  
L. Todd

### Trombone

C. Jeffery  
G. Lounsberry  
S. Morgan

### Baritone

M. Welka

### Percussion

A. Ash-West  
K. Dann  
K. DeGroff  
C. Friends  
L. Hawkes  
J. Hughey  
M. Pierce  
D. Ruszkowski  
J. Stabb  
W. Snyder  
H. Zalwsky



***Many thanks to all who made this concert possible. Special thanks to the Olean Music Boosters, Olean City School District teachers and administrators, School Board, support staff, custodians, parents and students for their support of arts education in our schools.***