



Purchasing Department  
900 Kenyon Street, Medford OR 97504  
Pam.Thoren@medford.k12.or.us  
(541) 842-3780

## **ADDENDUM 1**

Project: NMHS Restroom Remodel

Date: July 16, 2024

Invitation for Bid No.: 24-01-03

Project Address: 1900 N. Keene Way

Owner: Medford School District 549C

Issued by: Christopher Brown, AIA, Arkitek

---

### Instructions to Prospective Bidders:

This Addendum forms a part of the Contract Documents and modifies the original Bidding Documents and/or prior Addenda as noted below. All conditions, requirements, materials and workmanship are to be as described in the Contract Documents unless specifically stated otherwise. This Addendum consists of ten pages.

---

#### **1. General Note:**

No changes to general notes.

#### **2. Project Manual:**

1. Section 08 71 00 Door Hardware
  - a. hardware sets added to specification

#### **3. Project Drawings:**

2. G1.01 - PROJECT INFO
  - a. sheet index updated with a new sheet and edited sheet name
  - b. relocated plumbing calculations to a different sheet
3. G3.02 - CODE ANALYSIS
  - a. new sheet added to set
4. A2.01 - FLOOR PLAN
  - a. updated door swings
  - b. shift of sinks to accommodate door swings
5. A8.01 - EXTERIOR AND INTERIOR ASSEMBLIES
  - a. update to partition type
6. A9.01 - FLOOR PLAN
  - a. updated door hardware sets

**4. Bid Question Summary:**

- A. Confirm that all toilet room accessories are to be OF/CI.  
-Confirmed, all toilet accessories are OF/CI.
- B. Will any hardware be OF/OI or OF/CI?  
-All Schlage Primus Cores are OF/OI.
- C. What size are the ambulatory grab bars?  
-Ambulatory grab bar sizes are per the 'side view' in the ADA WC ELEVATIONS on G2.01 (per 2017 ICC A117.1 ACCESSIBILITY STANDARDS Chapter 6 section 604.5.1).
- D. Will the ambulatory toilet rooms have out-swinging doors?  
-Doors are now swinging out and the sinks have been shifted to allow for a path of travel.
- E. Can wall type XW01a be converted to 5/8" gyp bd on exterior for use of typical door frame size?  
-Wall type XW01a has been updated to 5/8" gyp bd on each side.
- F. Should we bid "as equal" for Div 23 items?  
-Yes please bid 'as equal' for div 23 items.

**5. Substitution Request Summary:**

- A. No substitution requests made.

**6. Attachments:**

- 1. Drawings: Drawings as indicated above.

**End of Addendum**

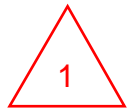

HARDWARE GROUP NO. H01

102	103	104	105	106	111
112	113	114	115		

PROVIDE EACH SGL DOOR(S) WITH THE FOLLOWING:

QTY		DESCRIPTION	CATALOG NUMBER		FINISH	MFR
1	EA	SPRING HINGE	3SP1 4.5 X 4.5		652	IVE
2	EA	HINGE	5BB1 4.5 X 4.5		652	IVE
1	EA	PRIVACY W/OCCUP. INDIC.	L9456T 06A L583-363 OS-OCC		626	SCH
1	EA	PRIMUS CORE	20-740 (OWNER FURNISHED AND INSTALLED)		626	SCH
1	EA	WALL STOP	WS406/407CVX		630	IVE
1	EA	GASKETING	488SBK PSA (FOR SOUND)		BK	ZER

ADJUST SPRING HINGE SO THAT IT SLOWLY CLOSES DOOR BUT DOES NOT LATCH IT. THE DOOR NEEDS TO ACT LIKE A TOILET PARTITION.

HARDWARE GROUP NO. H02

107	110
-----	-----

PROVIDE EACH SGL DOOR(S) WITH THE FOLLOWING:

QTY		DESCRIPTION	CATALOG NUMBER		FINISH	MFR
3	EA	HINGE	5BB1HW 4.5 X 4.5		652	IVE
1	EA	STOREROOM LOCK	ND80TD RHO		626	SCH
1	EA	PRIMUS CORE	20-740 (OWNER FURNISHED AND INSTALLED)		626	SCH
1	EA	WALL STOP	WS406/407CVX		630	IVE
3	EA	SILENCER	SR64		GRY	IVE

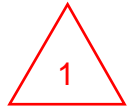

HARDWARE GROUP NO. H03

108                    109

PROVIDE EACH SGL DOOR(S) WITH THE FOLLOWING:

QTY		DESCRIPTION	CATALOG NUMBER		FINISH	MFR
1	EA	SPRING HINGE	3SP1 4.5 X 4.5		652	IVE
2	EA	HINGE	5BB1 4.5 X 4.5		652	IVE
1	EA	PRIVACY W/OCCUP. INDIC.	L9456T 06A L583-363 OS-OCC		626	SCH
1	EA	PRIMUS CORE	20-740 (OWNER FURNISHED AND INSTALLED)		626	SCH
1	EA	OH STOP & HOLDER	90H		630	GLY
1	EA	GASKETING	488SBK PSA (FOR SOUND)		BK	ZER

ADJUST SPRING HINGE SO THAT IT SLOWLY CLOSES DOOR BUT DOES NOT LATCH IT. THE DOOR NEEDS TO ACT LIKE A TOILET PARTITION.

**3.03 ADJUSTING**

- A. Adjust work under provisions of Section 00 72 00 - General Requirements.
- B. Adjust hardware for smooth operation.
- C. Adjust gasketing for complete, continuous seal; replace if unable to make complete seal.

**3.04 PROTECTION**

- A. Protect finished Work under provisions of Section 00 72 00 - General Requirements.
- B. Do not permit adjacent work to damage hardware or finish.

**END OF SECTION 08 71 00**

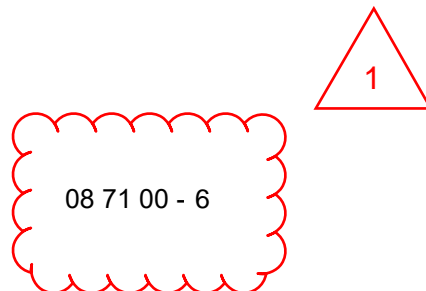

## VICINITY MAP



## PROJECT ADDRESS:

1900 N. Keene Way Dr, Medford, OR

## PROJECT SUMMARY:

REMODEL EXISTING ADJACANT RESTROOMS (SEPERATED BY GENDER) INTO A SINGLE GENDER NEUTRAL RESTROOM CORE.

## PROJECT TEAM

**OWNER**  
**MEDFORD SCHOOL DISTRICT**  
 www.medford.k12.or.us  
 815 s. oakdale ave.  
 medford, OR 97504  
 (541) 261-4513  
**Andy Chasteen**, Facilities Manager

**ARCHITECT**  
**ARKITEK: DESIGN & ARCHITECTURE**  
 www.arkitek.us  
 426 a street, suite 101  
 ashland, OR 97520  
 (541) 591-9988  
**Christopher Brown**, Principal

**STRUCTURAL ENGINEER**  
**CIOTA ENGINEERING, INC.**  
 www.ciotaengineering.com  
 156 clear creek drive  
 ashland, OR 97520-1954  
 (541) 552-0290  
**Cameron Harris**, PE, Principal

**MECHANICAL / ELECTRICAL / PLUMBING ENGINEERS**  
**INSIGHT CONSULTING ENGINEERS, LLC.**  
 www.powellengineeringconsulting.com  
 PO Box 2224  
 White City, OR 97503  
 (563) 272 1364  
**Aaron Muller**, P.E.

**ELECTRICAL ENGINEER**  
**DOUGLAS ENGINEERING PACIFIC, INC**  
 www.douglasengineering.com  
 290 n. main street #6  
 ashland, OR 97520  
 (541) 482-3938  
**Myron Hudson**, Electrical Engineer, Vice President

## DEFERRED SUBMITTALS

REFER TO SPECIFICATION SECTION 01 1150 FOR BIDDER DESIGN REQUIREMENTS FOR BOTH AHJ REVIEW ITEMS AND NON-AHJ DEFERRED ITEMS. SUBMITTAL DOCUMENTS FOR AHJ DEFERRED SUBMITTAL ITEMS SHALL BE SUBMITTED TO THE ARCHITECT OF RECORD BY THE GENERAL CONTRACTOR. ARCHITECT AND APPROPRIATE ENGINEER OF RECORD SHALL REVIEW AND RETURN. THE GENERAL CONTRACTOR SHALL THEN FORWARD AHJ SUBMITTAL ITEMS TO THE BUILDING OFFICIAL FOR AHJ APPROVAL WITH A NOTATION INDICATING THAT THE DEFERRED SUBMITTAL DOCUMENTS HAVE BEEN REVIEWED AND THAT THEY HAVE BEEN FOUND IN GENERAL CONFORMANCE WITH THE DESIGN OF THE BUILDING. THE AHJ DEFERRED SUBMITTAL ITEMS SHALL NOT BE INSTALLED UNTIL THEIR DESIGN AND SUBMITTAL DOCUMENTS HAVE BEEN APPROVED BY THE BUILDING OFFICIAL.

AUTHORITY HAVING JURISDICTION (AHJ) DEFERRED SUBMITTAL ITEMS INCLUDE ALL OF THE FOLLOWING DESIGN/ BUILD PORTIONS OF THE PROJECT:

- A. MECHANICAL
- B. ELECTRICAL
- C. PLUMBING
- D. FIRE SPRINKLERS
- E. FIRE ALARM

## PROJECT NOTES

- THE CONSTRUCTION CONTRACT IS FOR THE CONSTRUCTION OF A COMPLETE AND FULLY FUNCTIONING INSTALLATION. THESE DOCUMENTS DESCRIBE THE DESIGN INTENT AND SPECIFIC REQUIREMENTS OF THE INSTALLATION. THESE DOCUMENTS DO NOT INTEND TO SHOW EVERY ITEM REQUIRED TO CONSTRUCT THE WORK. ITEMS SUCH AS FASTENERS, CONNECTORS, FILLERS, MISCELLANEOUS CLOSURE ELEMENTS, ANCILLARY CONTROL WIRING AND POWER WHERE REQUIRED FOR THE CONTROL OR OPERATION OF THE PROVIDED EQUIPMENT ARE NOT ALWAYS SHOWN BUT ARE CONSIDERED INCLUDED IN THE SCOPE OF THE WORK. IT IS THE RESPONSIBILITY OF THE CONTRACTOR TO PROVIDE A FULLY FUNCTIONING INSTALLATION WHICH MEETS THE DESIGN INTENT, INCLUDING THE SPECIFIC REQUIREMENTS INCLUDED IN THESE DOCUMENTS.
- ALL ITEMS IN THESE DOCUMENTS ARE NEW UNLESS OTHERWISE NOTED.
- USE OF PRE-USED OR SALVAGED MATERIALS IN LIEU OF NEW MATERIALS SHALL BE ALLOWED WITH PRIOR OWNER APPROVAL. THE CONTRACTOR SHALL COORDINATE THESE ITEMS WITH THE OWNER AND IS RESPONSIBLE FOR ASSESSING THEIR COMPATIBILITY WITH THE SPECIFIED BUILDING ASSEMBLIES AND ALL APPLICABLE CODES.
- THESE DOCUMENTS DESCRIBE A SINGLE CONSTRUCTION CONTRACT. THE USE OF SUBCONTRACTORS IS THE ELECTION OF THE CONTRACTOR. THESE DOCUMENTS DO NOT INTEND TO DIVIDE THE WORK AMONG THE CONTRACTOR'S SUBCONTRACTORS. WHERE THE DOCUMENTS IDENTIFY WORK WHICH IS "NOT IN MECHANICAL WORK" OR "NOT IN ELECTRICAL WORK" IT MEANS THAT WORK IS NOT FURTHER DESCRIBED OR SPECIFIED IN THE MECHANICAL OR ELECTRICAL DRAWINGS OR SPECIFICATIONS. IT DOES NOT PRECLUDE THE CONTRACTOR FROM DELEGATING THE WORK TO THE ENTITIES OF HIS ELECTION. IN ADDITION THE DIVISION OF THE CONTRACT DOCUMENTS INTO ARCHITECTURAL, STRUCTURAL, MECHANICAL, ELECTRICAL AND OTHER DESIGN DISCIPLINES NEITHER DIVIDES THE WORK FOR THOSE DISCIPLINES AS SHOWN ONLY IN THOSE DRAWINGS OR SPECIFICATIONS.
- ITEMS INDICATED IN THIS SET NOTED "BY OWNER" ARE NOT IN THE CONTRACT (N.I.C.)
- UNLESS OTHERWISE NOTED, IT IS THE RESPONSIBILITY OF THE GENERAL CONTRACTOR AND THE SUBCONTRACTORS TO REVIEW ALL DRAWINGS, ADDENDA, ETC. IN ORDER TO ASSURE THE COORDINATION OF ALL WORK AFFECTING EACH TRADE. FAILURE TO REVIEW AND COORDINATE ALL CONTRACT DOCUMENTS BY THE GENERAL CONTRACTOR WITH ALL THE SUBCONTRACTORS FOR APPLICABLE ITEMS OF THE WORK SHALL NOT RELIEVE THE RESPONSIBLE PARTY FROM PERFORMING ALL WORK SO REQUIRED AS PART OF THE CONTRACT.
- UNLESS OTHERWISE NOTED, THE SPECIFICATIONS, WHICH INCLUDES THE GENERAL CONDITIONS, SUPPLEMENTAL CONDITIONS, AND TECHNICAL SPECIFICATIONS, AND THE DRAWINGS ARE COMPLEMENTARY AND TOGETHER DESCRIBE THE PROJECT REQUIREMENTS. WHERE THERE ARE DISCREPANCIES BETWEEN THE SPECIFICATIONS AND THE DRAWINGS, THE CONTRACTOR SHALL ADVISE THE ARCHITECT AND REQUEST A CLARIFICATION.
- UNLESS OTHERWISE NOTED, THE CONTRACTOR SHALL LAYOUT AND SEQUENCE THE INSTALLATION OF THE WORK SO THAT THE DIFFERENT SYSTEMS DO NOT OBSTRUCT THE INSTALLATION OF SUCCESSIVE WORK. IN GENERAL, SYSTEMS INSTALLED FIRST SHOULD BE KEPT AS HIGH AND TIGHT TO STRUCTURE AS POSSIBLE TO LEAVE SPACE AVAILABLE FOR SYSTEMS WHICH FOLLOW.
- THE GENERAL CONTRACTOR AND ALL SUBCONTRACTORS WILL VISIT THE SITE PRIOR TO BIDDING IN ORDER TO FAMILIARIZE THEMSELVES WITH THE EXISTING SITE CONDITIONS AND THE IMPACT OF THE PROPOSED NEW WORK, INDICATED ON THE DRAWINGS AND SPECIFICATIONS, ON THESE CONDITIONS. ANY QUESTIONS REGARDING THE COORDINATION OF NEW WORK OR EXISTING CONDITIONS MUST BE SUBMITTED TO THE OWNER'S REPRESENTATIVE IN WRITING PRIOR TO BID SUBMISSION AND WITH ADEQUATE TIME FOR RESPONSE TO ALL BIDDERS. THE OWNER'S REPRESENTATIVE WILL RESPOND TO QUESTIONS, SUBMITTED IN A TIMELY MANNER, WITH WRITTEN CLARIFICATIONS FORWARDED TO ALL BIDDERS.
- THE EXISTING DIMENSIONS AND CONDITIONS SHOWN ON THESE DRAWINGS ARE ASSUMED TO BE ACCURATE BASED ON AVAILABLE INFORMATION. THE CONTRACTOR SHALL, PRIOR TO THE START OF CONSTRUCTION, VERIFY ALL EXISTING CONDITIONS AND DIMENSIONS, PROVIDE A COMPLETE FIELD LAYOUT ON THE JOB SITE, AND NOTIFY THE OWNER'S REPRESENTATIVE OF ANY DEVIATIONS OR CONFLICTS WITH THESE DRAWINGS.
- THE DRAWINGS SHALL NOT BE SCALED. THE GENERAL CONTRACTOR SHALL REFER TO THE DIMENSIONS INDICATED OR THE ACTUAL SIZES OF CONSTRUCTION ITEMS. WHERE NO DIMENSIONS OR METHOD OF DETERMINING A LOCATION IS GIVEN, VERIFY CORRECT DIMENSIONS OR LOCATION WITH THE OWNER'S REPRESENTATIVE PRIOR TO INSTALLATION.
- THE DRAWINGS AND REFERENCED DETAILS HAVE BEEN DIMENSIONED IN ORDER TO ESTABLISH THE CONTROL AND GUIDELINES FOR FIELD LAYOUT. WHERE A DISCREPANCY EXISTS BETWEEN THE DRAWING AND THE DETAIL THE CONTRACTOR SHALL NOTIFY THE OWNER'S REPRESENTATIVE FOR CLARIFICATION PRIOR TO INSTALLATION.
- ALL DIMENSIONS ARE FACE OF FINISH (FOF) UNLESS OTHERWISE NOTED.
- WHERE DIMENSIONS ARE NOTED TO BE VERIFIED IN THE FIELD (VIF) THE DIMENSION SHOWN IS THE DESIGN BASIS, BUT MAY DIFFER FROM ACTUAL CONDITIONS. CONTRACTOR SHALL VERIFY THESE DIMENSIONS WHILE LAYING OUT THE WORK AND REPORT ANY DISCREPANCIES BETWEEN THE DESIGN BASIS AND ACTUAL DIMENSIONS TO THE OWNER'S REPRESENTATIVE PRIOR TO PROCEEDING WITH THE WORK. WHERE DIMENSIONS ARE NOTED "+/-" FIELD DIMENSIONS MAY VARY FROM THE NOTED DIMENSIONS BY MINOR AMOUNTS. IF THE CONTRACTOR IDENTIFIES DIMENSIONS IN THE FIELD THAT DIFFER BY MORE THAN 1" FROM THE +/- DIMENSIONS INDICTED IN THE DRAWINGS, THE CONTRACTOR SHOULD CONFIRM DIFFERENTIAL WITH ARCHITECTS.
- INTERIOR DETAILS ARE KEYED TO THE PLANS AT TYPICAL LOCATIONS. TYPICAL DETAILS APPLY TO ALL LOCATIONS WHICH ARE SIMILAR BUT ARE NOT OTHERWISE DETAILED. THE CONTRACTOR AND SUBCONTRACTORS ARE RESPONSIBLE TO COORDINATE THE LOCATION OF TYPICAL DETAILS AND INSTALL THE WORK INDICATED. IF DISCREPANCIES EXIST OR QUALIFICATION IS REQUIRED, THE CONTRACTOR SHALL NOTIFY THE OWNER'S REPRESENTATIVE FOR CLARIFICATION PRIOR TO PROCEEDING.
- INTERIOR FINISHES ARE KEYED TO THE DRAWINGS AT TYPICAL LOCATIONS. THE FINISHES APPLY TO ALL LOCATIONS WHICH ARE SIMILAR BUT ARE NOT OTHERWISE DETAILED. CONTRACTOR AND SUBCONTRACTORS ARE RESPONSIBLE TO COORDINATE THE LOCATION ALL TYPICAL DETAILS AND INSTALL THE WORK INDICATED. IF DISCREPANCIES EXIST OR QUALIFICATION IS REQUIRED, THE CONTRACTOR SHALL NOTIFY THE OWNER'S REPRESENTATIVE FOR CLARIFICATION PRIOR TO PROCEEDING.
- ELEVATIONS ARE TO TOP OF CONCRETE OR OTHER HARD SURFACE MATERIAL. DO NOT SCALE DRAWINGS. USE DIMENSIONS INDICATED.
- DETAILS ARE INTENDED TO SHOW METHOD AND MANNER OF ACCOMPLISHING THE WORK. MINOR MODIFICATIONS MAY BE REQUIRED TO SUIT JOB DIMENSIONS OR CONDITIONS AND SHALL BE INCLUDED AS PART OF THE WORK.
- PROVIDE PEDESTRIAN PROTECTION AS NECESSARY AND AS REQUIRED BY THE AUTHORITY HAVING JURISDICTION.
- ALL CONSTRUCTION RELATING TO BUILDING, PARKING OR SITE DEVELOPMENT SHALL CONFORM TO STATE OF OREGON AND JURISDICTIONAL ACCESSIBILITY REQUIREMENTS.
- THE CONTRACTOR SHALL COORDINATE ANY AND ALL REQUIREMENTS FOR OFF-SITE IMPROVEMENTS, INCLUDING BUT NOT LIMITED TO SIDEWALKS, DRIVEWAYS, CURBS, GUTTERS, UTILITIES, ETC. OFF SITE IMPROVEMENTS SHALL MEET THE REQUIREMENTS OF THE AUTHORITY HAVING JURISDICTION (AHJ).
- NOTES AND DETAILS ON DRAWINGS SHALL TAKE PRECEDENCE OVER GENERAL NOTES AND TYPICAL DETAILS. SPECIFIC NOTES ON DETAILS APPLY TO SIMILAR CONDITIONS UNLESS NOTED OTHERWISE (UNO / UON).



## SHEET INDEX

### 01 - GENERAL

- G0.01 COVER SHEET
- G1.01 PROJECT INFO
- G2.01 SYMBOLS, LEGENDS, AND ACCESSIBILITY
- G3.02 CODE ANALYSIS

### 02 - ARCHITECTURAL

- A1.01 OVERALL BUILDING & DEMOLITION PLAN
- A2.01 FLOOR PLAN
- A2.02 REFLECTED CEILING PLAN
- A5.01 INTERIOR ELEVATIONS & SECTIONS
- A8.01 EXTERIOR AND INTERIOR ASSEMBLIES
- A9.01 DOOR & FINISH SCHEDULE, INTERIOR DETAILS

### 03 - STRUCTURAL

- S1 STRUCTURAL GENERAL NOTES
- S2 FOUNDATION PLAN, ROOF FRAMING PLAN
- S3 STRUCTURAL DETAILS

### 04 - MECHANICAL

- M1.0 MECHANICAL LEGEND
- M2.1 MECHANICAL PLAN
- M3.0 MECHANICAL DETAILS

### 05 - PLUMBING

- P1.0 PLUMBING LEGEND
- P2.1 PLUMBING PLAN - SANITARY
- P2.2 PLUMBING PLAN - DOMESTIC WATER
- P3.0 PLUMBING DETAILS

### 06 - ELECTRICAL

- E0.01 ELECTRICAL LEGEND AND NOTES
- E0.02 ELECTRICAL LEGEND AND NOTES
- E0.03 LIGHTING AND CONTROLS NOTES, LUMINAIRE SCHEDULE
- E0.04 POWER 1-LINE DIAGRAM
- E2.01 FLOOR PLANS
- E2.02 FLOOR PLANS

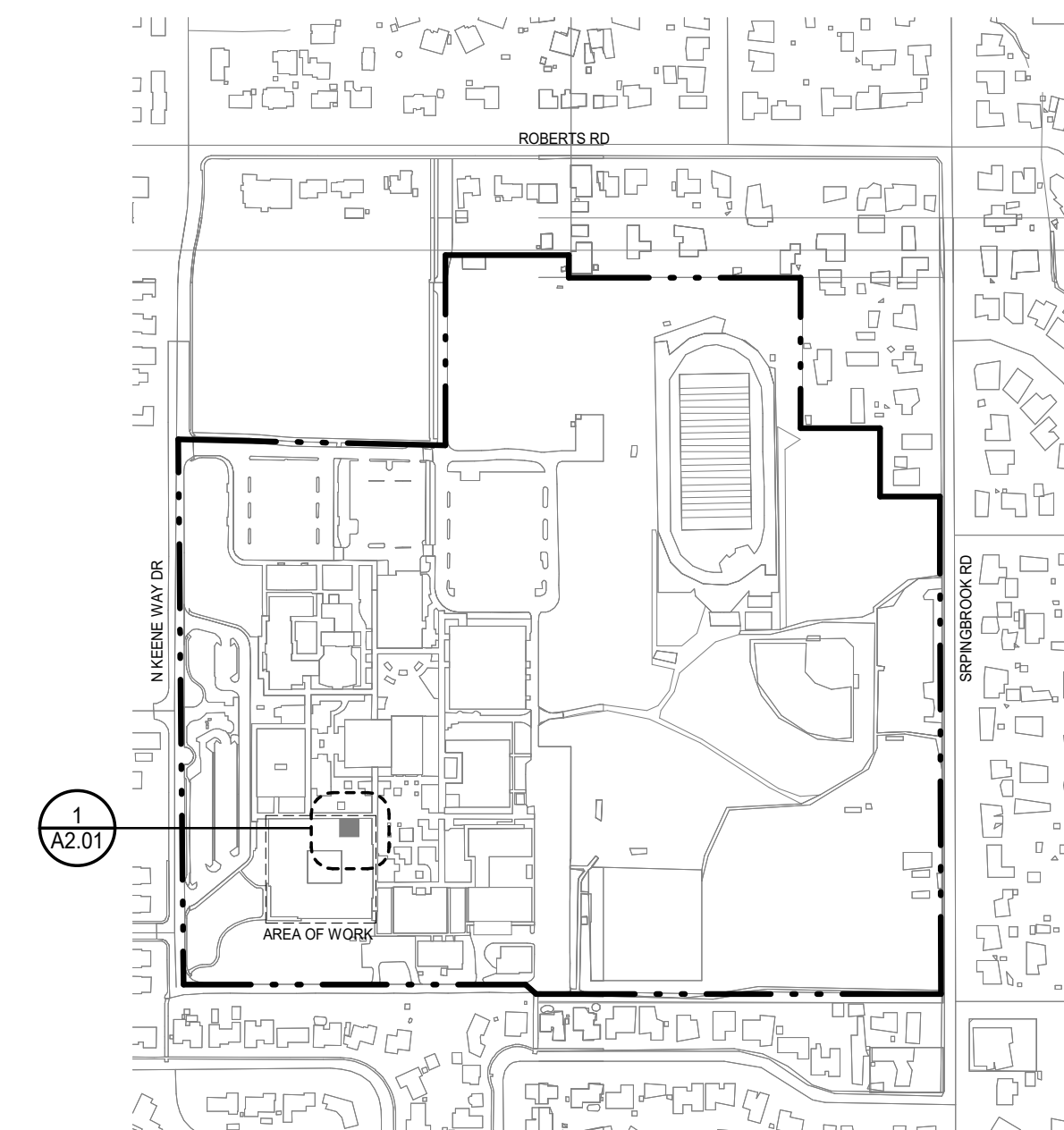

**1 SITUATION PLAN**  
 1" = 400'-0"



arkitek:  
 design and  
 architecture, llc

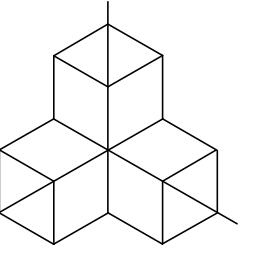

426 a street  
 ashland, or 97520  
 tel: 541.591.9988

Stamp

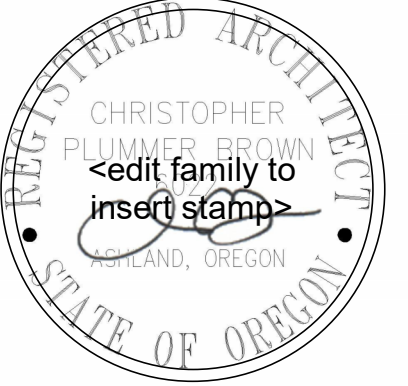

**MEDFORD SCHOOL DISTRICT**  
**NMHS - HUMANITIES RESTROOM**  
 1900 N. Keene Way Dr, Medford, OR

Project

Consultant

Revisions

No.	Description	Date
1	ADDENDUM 1	07/12/24

Date **06/07/2024**  
 Job No. **24-008**  
 Drawn By **Author**  
 Checked By **Checker**  
**100% CD**

Date **06/07/2024**

Project Number  
**24-008**

Drawing Title  
**PROJECT INFO**

Sheet No

**G1.01**

# CODE ANALYSIS

## PROJECT INFORMATION

PROJECT NAME: MEDFORD SCHOOL HIGH SCHOOL HUMANITIES RESTROOM REMODEL  
 PROJECT DESCRIPTION: REMODEL EXISTING RESTROOMS.  
 ADDRESS: 1900 N KEENE WAY DR, MEDFORD, OR 97504  
 MAP & TAX LOT: 371W17C 4800

## CLIENT INFORMATION

NAME: MEDFORD SCHOOL DISTRICT  
 CONTACT: ANDY CHASTEEN, FACILITIES MANAGER (541) 842-1138  
 ADDRESS: 815 OAKDALE AVE, MEDFORD, OR 97501

## NARRATIVE

REMODEL EXISTING ADJACANT RESTROOMS (SEPERATED BY GENDER) INTO A SINGLE GENDER NEUTRAL RESTROOM CORE.

## GOVERNING CODES

OREGON STRUCTURAL SPECIALTY CODE, 2022 ED.  
 OREGON ENERGY EFFICIENCY SPECIALTY CODE, 2021 ED.  
 OREGON MECHANICAL SPECIALTY CODE, 2022 ED.  
 OREGON PLUMBING SPECIALTY CODE, 2023 ED.  
 OREGON ELECTRICAL SPECIALTY CODE, 2023 ED.  
 OREGON FIRE CODE, 2022 ED.  
 2017 ICC A117.1 ACCESSIBILITY STANDARDS

## EXISTING BUILDING CODE ANALYSIS

OSSC CHAPTER 34 COMPLIANCE METHOD: SEC 3405 PRESCRIPTIVE ALTERATION

### PRESCRIPTIVE COMPLIANCE NOTES:

- 3403.2.4 DEMOLISHED WALLS, CEILING AND FLOORING TO BE REPLACED WITH SIMILAR MATERIALS. ALL NEW MATERIALS TO COMPLY WITH 2022 OSSC.
- 3403.6 ALL ACCESSIBLE FEATURES TO COMPLY WITH 2022 OSSC CHAP 11 AND 2017 ICC A117.1. ALL CHANGES MADE TO ACCESSIBLE ROUTES MEET ACCESSIBILITY REQUIREMENTS.
- 3403.7.2 MODIFICATIONS TO BUILDING FIRE ALARM SYSTEM WILL MEET THE REQUIREMENTS OF THE CURRENT BUILDING CODE.
- 3405.3.1 ALL NEW CONSTRUCTION TO COMPLY WITH 2022 OSSC.
- 3405.3.2 BUILDING NOT LOCATED IN FLOOD HAZARD AREA.
- 3405.3.3 CHANGES MADE TO EXISTING STRUCTURAL ELEMENTS CARRYING GRAVITY LOAD TO COMPLY WITH 2022 OSSC.
- 3405.3.4 CHANGES MADE TO EXISTING STRUCTURAL ELEMENTS CARRYING LATERAL LOAD TO COMPLY WITH 2022 OSSC.

## TYPE OF CONSTRUCTION

VB NO CHANGES TO THE BUILDING CONSTRUCTION TYPE

## OCCUPANCY AND USE SUMMARY

EXISTING OCCUPANCY USE: MIXED OCCUPANCY, NON-SEPARATED  
 E EDUCATIONAL (CLASSROOMS, STUDENT WORK AREAS)  
 B BUSINESS (OFFICES, SMALL CONFERENCE ROOMS)  
 S-1 STORAGE, ACCESSORY (STORAGE)

NO CHANGE TO OCCUPANCY OR USE

## OCCUPANCY SEPARATIONS

NO OCCUPANCY SEPARATION REQUIRED

## OCCUPANT LOAD

OCC CLASS	DESCRIPTION	LOAD FACTOR	OCC LOAD
B	BUSINESS AREAS	150 GROSS	57
E	GENERAL CLASSROOMS	20 NET	1342
S	STORAGE/MECH.	300 GROSS	9

TOTAL CALCULATED OCC. LOAD : 1408

NO CHANGE TO OCCUPANT LOAD

## PLUMBING SUMMARY

PLUMBING CALCULATIONS BASED ON TYPICAL SCHOOL DAY OCCUPANCY, INCLUDING FULL STAFF AND STUDENT OCCUPANCY.

OCC CLASS: OCC. LOAD:  
 B 6,980 (OFFICES)  
 E 26,451 (CLASSROOMS)  
 S 897 (STORAGE)

USE	WC FORMULA		LAV FORMULA		OCC	WC CALC			LAV CALC			DF
	M	F	M	F		M	F	M	F			
S	1:100		1:100		3	.02	.02	.02	.02			
B	1:25<50, 1:50>50		1:40<80, 1:80>80		47	.97	.97	.54	.54			
E	1:50		1:50		1,321	13.21	13.21	13.21	13.21			
M/F REQUIRED:					14.20	14.20	13.77	13.77	NO CHANGE			
TOTAL REQUIRED:					15	15	14	14	NO CHANGE			
M/F PROVIDED:					1	2	1	1	NO CHANGE			
UNISEX PROVIDED:					12		12		NO CHANGE			
TOTAL PROVIDED:					15	15	14	14	NO CHANGE			

## SHEET NOTES

- REFERENCE PLUMBING PLANS FOR FDC INFORMATION
- ROOMS WITH NO TAGS ARE CONSIDERED 'NOT NORMALLY OCCUPIED' SPACES. SEE FLOOR PLANS FOR FULL NAME AND ROOM NUMBER INFORMATION
- VERIFY ALL FIRE EXTINGUISHER LOCATIONS WITH FIRE CODE OFFICIAL PRIOR TO INSTALL
- REFERENCE ELECTRICAL PLANS FOR EXIT SIGN LOCATIONS

arkitek:  
design and  
architecture, llc

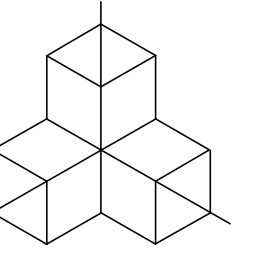

426 a street  
ashland, or 97520  
tel: 541.591.9988

Stamp

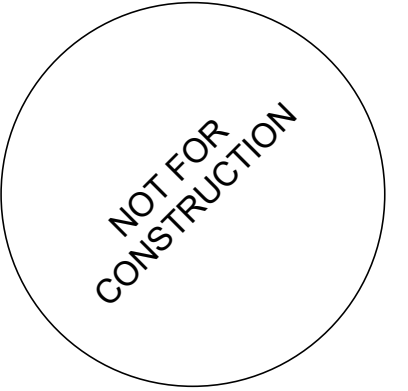

MEDFORD SCHOOL DISTRICT  
**NMHS - HUMANITIES RESTROOM**  
 1900 N. Keene Way Dr, Medford, OR

Project

Consultant

Revisions

No.	Description	Date
1	ADDENDUM 1	07/12/24

Date 06/07/2024

Job No. 24-008

Drawn By Author

Checked By Checker

100% CD

Date

06/07/2024

Project Number

24-008

Drawing Title

CODE ANALYSIS

Sheet No

G3.02

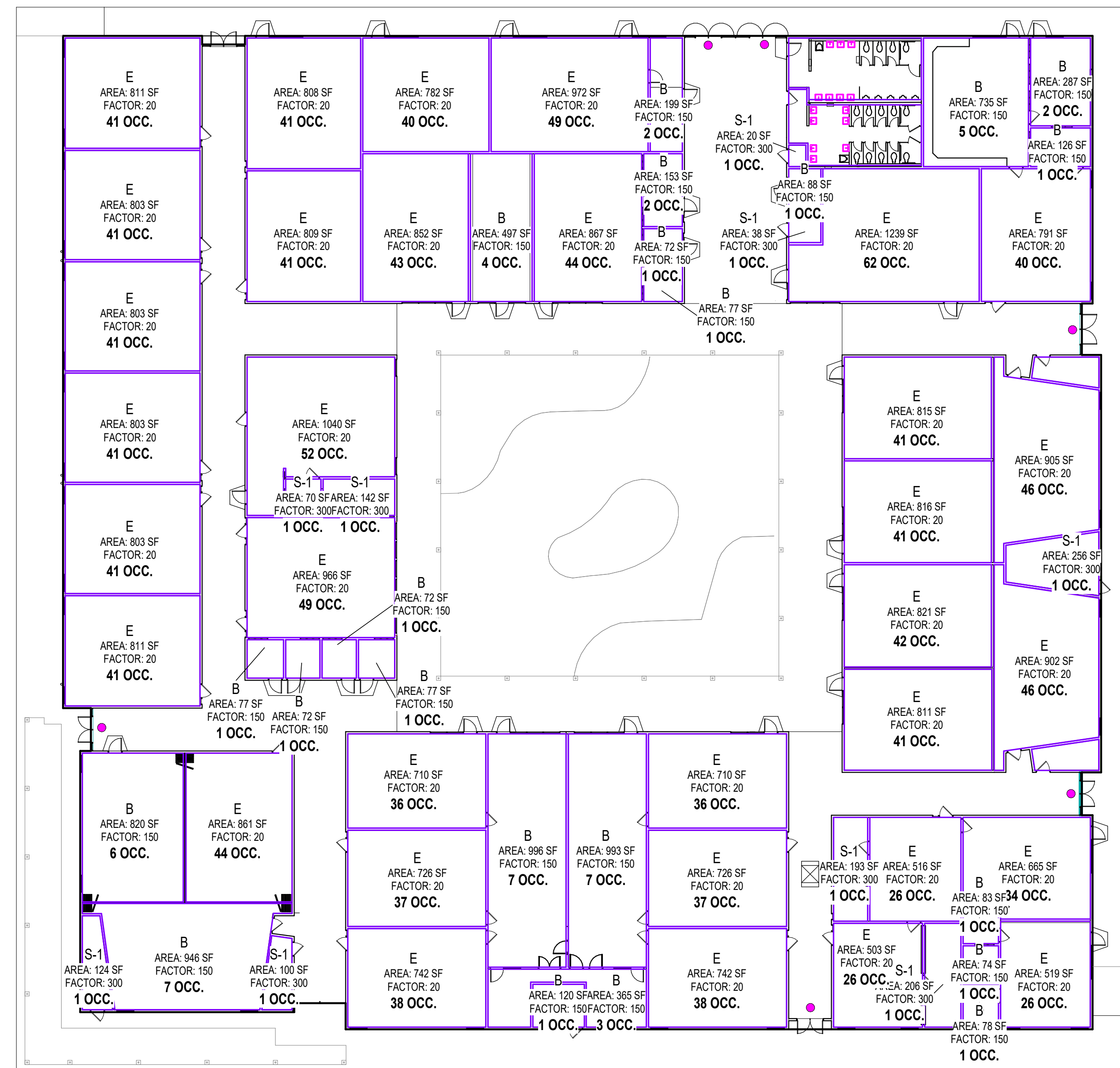

## 1 EXITING AND OCCUPANCY PLAN

1" = 20'-0"

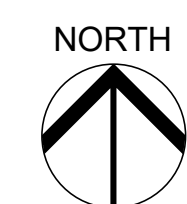

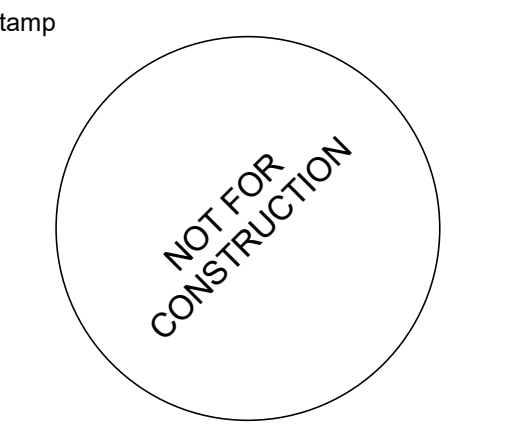
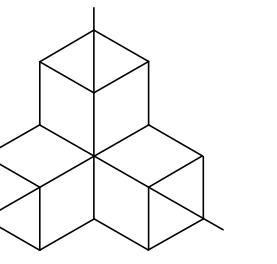

**SHEET NOTES**

1. REFERENCE SLAB DIMENSIONAL PLAN AND DETAILS FOR ADDITIONAL DIMENSIONS AND EXTERIOR WALL LOCATES.
2. ANY INTERIOR WALL NOT LABELED WITH A WALL TAG SHALL BE WALL TYPE: B01.
3. REFER TO SHEET A0.11 FOR INTERIOR PARTITION TYPES AND KEY.
4. REFER TO DIMENSIONAL STANDARDS ON A0.11.
5. ALL ACOUSTIC WALL SEPARATIONS MUST BE SEALED FOR SOUND TRANSMISSION.
6. REFER TO SHEET IZ.10 FOR FFE RESPONSIBILITY MATRIX.

**LEGEND FLOOR PLAN**

- ENLARGED VIEW MARK  
1=SECTION NO.  
A101= SHEET NO.
- PARTITION MARK  
(REF. PARTITION TYPES)
- DOOR TAG
- WALL-MOUNTED SHORT THROW PROJECTOR
- FLOOR DRAIN - SEE PLUMBING DRAWINGS
- FLOOR TRENCH DRAIN - SEE PLUMBING DRAWINGS
- FLOOR SINK - SEE KITCHEN EQUIPMENT DRAWINGS
- AREA OF NO WORK  
(NOT IN CONTRACT)
- NEW WALL
- EXISTING WALL TO REMAIN

**KEYNOTES**

- 01 ALIGN
- 02 EXPOXY FLOOR TO SLOPE TO FLOOR DRAIN
- 03 FLOOR DRAIN, SEE PLUMBING
- 04 ALTER EXISTING FLOOR TO MEET MINIMUM DOOR MANEUVERING CLEARANCE AND 36 INCH MINIMUM WIDE PATH OF TRAVEL TO ROOM 101; 2% MAXIMUM CROSS SLOPE
- 05 FRAME, PATCH, REPAIR, PAINT END PORTION OF EXISTING WALLS AND INTERIOR WALL FACES TO MATCH EXISTING
- 06 MULTI-STATION LAVATORY SINKS (2 ROWS OF 6 SINKS TOTAL), SEE PLUMBING
- 07 SINK, SEE PLUMBING
- 08 PATCH, REPAIR ROOF TYPICAL AT ALL NEW ROOF PENETRATIONS, SEE PLUMBING FOR VENT LOCATIONS

**MEDFORD SCHOOL DISTRICT**  
**NMHS - HUMANITIES RESTROOM**  
 1900 N. Keene Way Dr, Medford, OR

Project

Consultant

Revisions

No.	Description	Date
1	ADDENDUM 1	07/12/24

Date **06/07/2024**

Job No. **24-008**

Drawn By **Author**

Checked By **Checker**

**100% CD**

Date

**06/07/2024**

Project Number

**24-008**

Drawing Title

**FLOOR PLAN**

Sheet No

**A2.01**

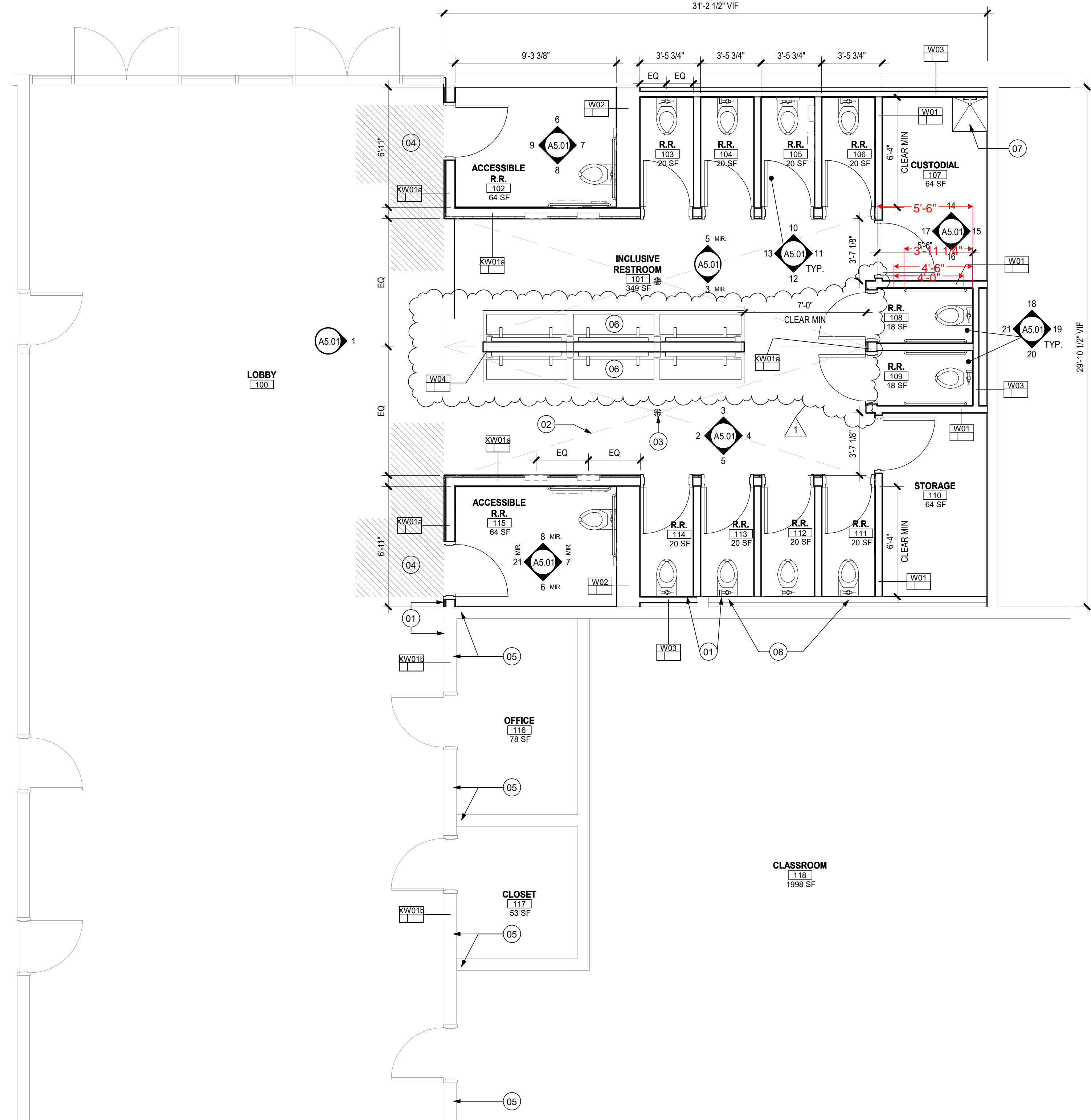

**1 OVERALL FLOOR PLAN**  
1/4" = 1'-0"



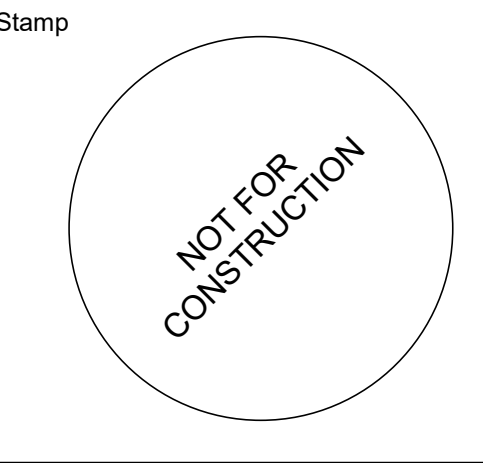

Stamp

MEDFORD SCHOOL DISTRICT  
NMHS - HUMANITIES RESTROOM  
1900 N. Keene Way Dr, Medford, OR

Project  
Consultant  
Revisions  
No. Description Date  
1 ADDENDUM 1 07/12/24

Date 06/07/2024  
Job No. 24-008  
Drawn By Author  
Checked By Checker  
100% CD

Date 06/07/2024  
Project Number 24-008  
Drawing Title  
EXTERIOR AND INTERIOR ASSEMBLIES

Sheet No  
A8.01

SHEET NOTES

- DIMENSIONS ARE GENERALLY PROVIDED WITH REFERENCE TO NEAREST GRIDLINE WITHIN THAT QUADRANT OR AREA.
- ALL DIMENSIONS ARE FACE OF FINISH (FOF) UNLESS OTHERWISE NOTED. CONTRACTOR TO ACCOUNT FOR BUILD-UP OF BACKING PLATES, PAN-HEAD SCREWS, ETC. IN LAYOUT OF TRACK TO ACCOMMODATE BUILD-UP AND PRESERVE REQUIRED DIMENSIONS.
- DIMENSION STRINGS ARE TO BE RECONCILED TO COLUMN GRIDLINES AT EACH INTERSECTION WITH A PERPENDICULAR RUN OF PLAN DIMENSIONS.
- F.O.F. DIMENSION FROM COLUMN CENTERLINE FOR PRIMARY CORRIDOR WALLS TO BE VERIFIED DURING LAYOUT TO ASSURE REQUIRED AND/OR PRESCRIBED CLEARANCES FOR STEEL FRAMING AND BRB FRAMES. FIRESTOP DETAILS AT TOP OF WALL, DOOR POCKETS AND WALL RECESSES ARE ACCOMMODATED FOLLOWING LAYOUT OF BOTTOM TRACK AND PRIOR TO INSTALLATION OF TOP TRACK. ASSUMPTIONS ARE: FLOOR TRACK IS FIRST LAYOUT COMPONENT, FOLLOWED BY TOP TRACK AND THEN VERTICAL STUD FRAMING INCLUDING KING STUDS, ETC. THEREFORE, ACCOMMODATION OF REQUIRED CLEARANCES IS TO BE CONFIRMED FOLLOWING LAYOUT OF BOTTOM TRACK.
- E.O.S. DIMENSIONS AT OPENINGS IN SLAB-ON-GRADE (S.O.G.) OR SLAB-ON-METAL-DECK (S.O.M.D.) AND F.O.F. DIMENSIONS WHERE INTENT IS TO ALIGN EITHER F.O.F. OR FACE OF STUD (F.O.S.) WITH E.O.S. DIMENSIONS (E.G. ELEVATOR SHAFTS, STAIR OPENINGS AND MECHANICAL SHAFTS, ETC.). CONTRACTOR SHALL COORDINATE LAYOUT WITH RESPECT TO REQUIREMENTS OF SUCH OPENINGS AS INDICATED ON PARTITION TYPES AND ARCHITECTURAL DETAILS SUCH AS, BUT NOT LIMITED TO, FLOOR/CEILING PENETRATION DETAILS.
- ALL "MINIMUM" OR "CLEAR" DIMENSIONS SHALL BE MAINTAINED. ALL OTHER "MINIMUM" AND "CLEAR" DIMENSIONS NOTED ON PLAN ARE TO BE MAINTAINED. ADA AND OTHER CODE REQUIRED MINIMUM DIMENSIONS ARE TO BE MAINTAINED AND FINAL CONFORMING LAYOUT VERIFICATIONS ARE THE CONTRACTORS RESPONSIBILITY.
- FIXED DIMENSIONS NOTED OUTSIDE THESE AREAS AND NOT NOTED AS "MINIMUM" OR "CLEAR" DIMENSIONS MAY BE ASSUMED TO HAVE A TOLERANCE OF +/- 1/4".
- DIMENSION STRINGS ATTEMPT TO PROVIDE A BREAK IN ITS LENGTH WITHIN EACH COLUMN BAY. WHERE THIS DOES NOT OCCUR, CONTRACTOR MAY SEEK A WRITTEN INTERPRETATION TO ACCOMMODATE A +/- TOLERANCE AT LOCATIONS NOT OTHERWISE NOTED AS "MINIMUM" OR "CLEAR" VIA RFI PROCESS.
- WALL LOCATIONS NOT SPECIFICALLY DIMENSIONED BUT IN CLOSE RELATIVE LOCATION TO DIMENSIONED WALLS ARE TO BE ALIGNED FLUSH. ARCHITECT TO PROVIDE CLARIFICATION AT AREAS OF CONCERN.
- FRAMING:
  - NON-BEARING INTERIOR PARTITIONS SHALL BE CAPABLE OF SUPPORTING EQUIPMENT AND FURNISHINGS SPECIFIED FOR THE CLINIC. FOR INTERIOR PARTITION FRAMING USE MINIMUM 3-5/8 INCH, 20-GAUGE, GALVANIZED METAL STUDS ASTM C845 WITH FASTENERS AND ACCESSORIES COMPLYING WITH ASTM C 754. STUD SPACING SHALL BE 16-INCHES ON CENTER MAXIMUM. FOR SPECIAL REQUIREMENTS, USE OTHER SIZES OR SYSTEMS AS APPROPRIATE. WHERE PIPE SPACES ARE REQUIRED, SIZE PARTITION FRAMING THICKNESS TO CONCEAL PIPING. INSTALLATION OF METAL STUDS SHALL COMPLY WITH ASTM C754. PROVIDE SUPPORT REQUIRED FOR EQUIPMENT, FURNISHINGS, AND WORK OF OTHER TRADES.
- SHEATHING:
  - USE 5/8-INCH THICK TYPE X GYPSUM, WATER RESISTANT CORE WALLBOARD ASTM C1396, EXCEPT FOR SPECIAL CONDITIONS. USE FIRE RESISTANT TYPE X WALLBOARD ASTM C1396 IN FIRE RESISTANT RATED ASSEMBLIES. USE MOISTURE RESISTANT GLASS FIBER REINFORCED CONCRETE BACKING WALLBOARD ASTM C1325 AT WET LOCATIONS SUCH AS SHOWERS REQUIRING THE APPLICATION OF TILE. USE MOISTURE RESISTANT GLASS MAT PANELS ASTM C1658 BEHIND TILE AT NON-WET AREAS AND PAINTED AREAS SUBJECT TO MOISTURE.
- FINISH:
  - PROVIDE ACCESSORIES, FASTENERS, AND FINISHING MATERIALS IN ACCORDANCE WITH ASTM C1047, C1002, AND C840. INSTALL AND FINISH GYPSUM WALLBOARD IN ACCORDANCE WITH ASTM C840. USE LEVEL 5 FINISH FOR ALL OCCUPIED AREAS WITH PAINT FINISH. PROVIDE LEVEL 4 FINISH FOR SURFACES TO RECEIVE TYPE I VINYL WALL COVERINGS OR CERAMIC TILE. PROVIDE LEVEL 3 FINISH FOR SURFACES TO RECEIVE TYPE II VINYL WALL COVERINGS. PROVIDE LEVEL 2 FINISH IN ROOMS OR SPACES FOR WHICH NO DECORATIVE FINISH IS SPECIFIED.
- RATED:
  - PROVIDE FIRE AND/OR SMOKE RATED PARTITIONS THAT COMPLY WITH PUBLISHED UL, FM GLOBAL, OR IBC DESIGNS.

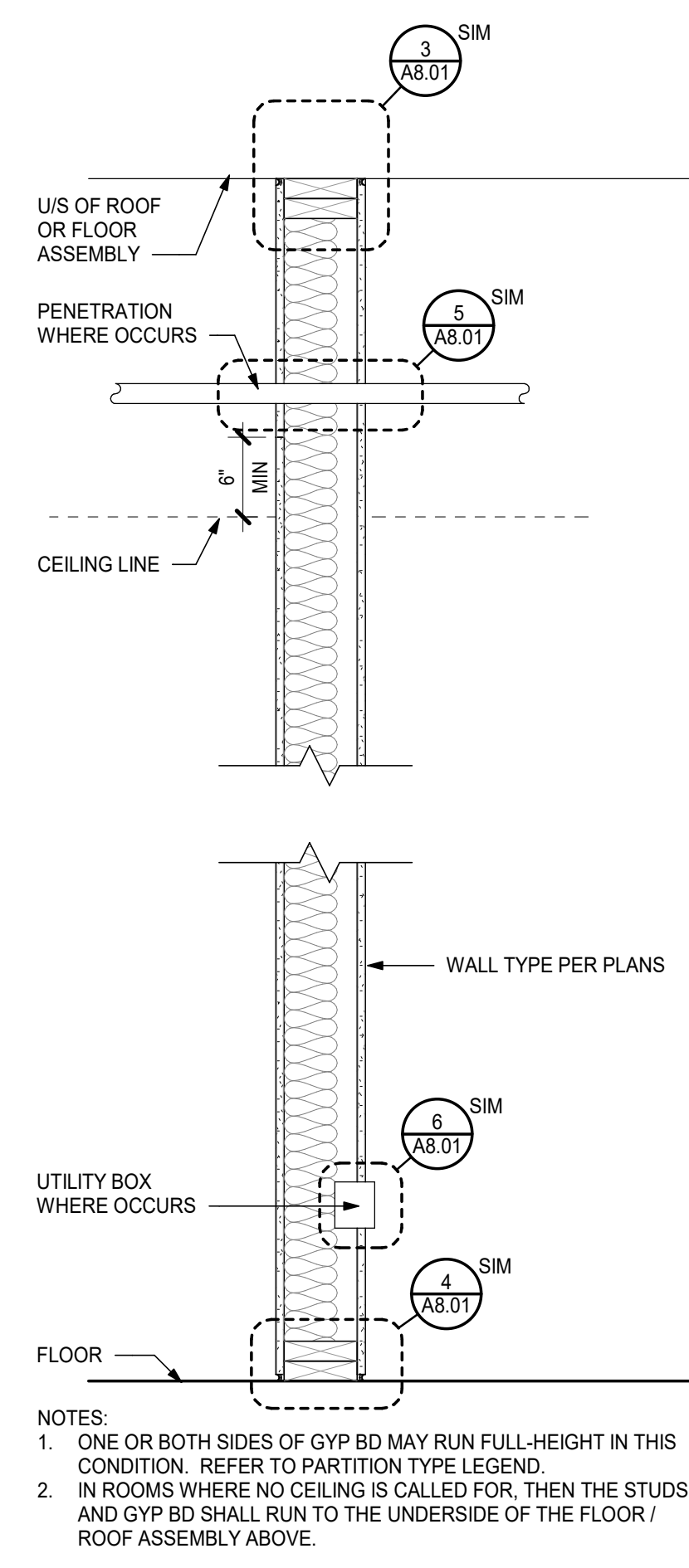

**1 NON-RATED PARTITION**  
3" = 1'-0"

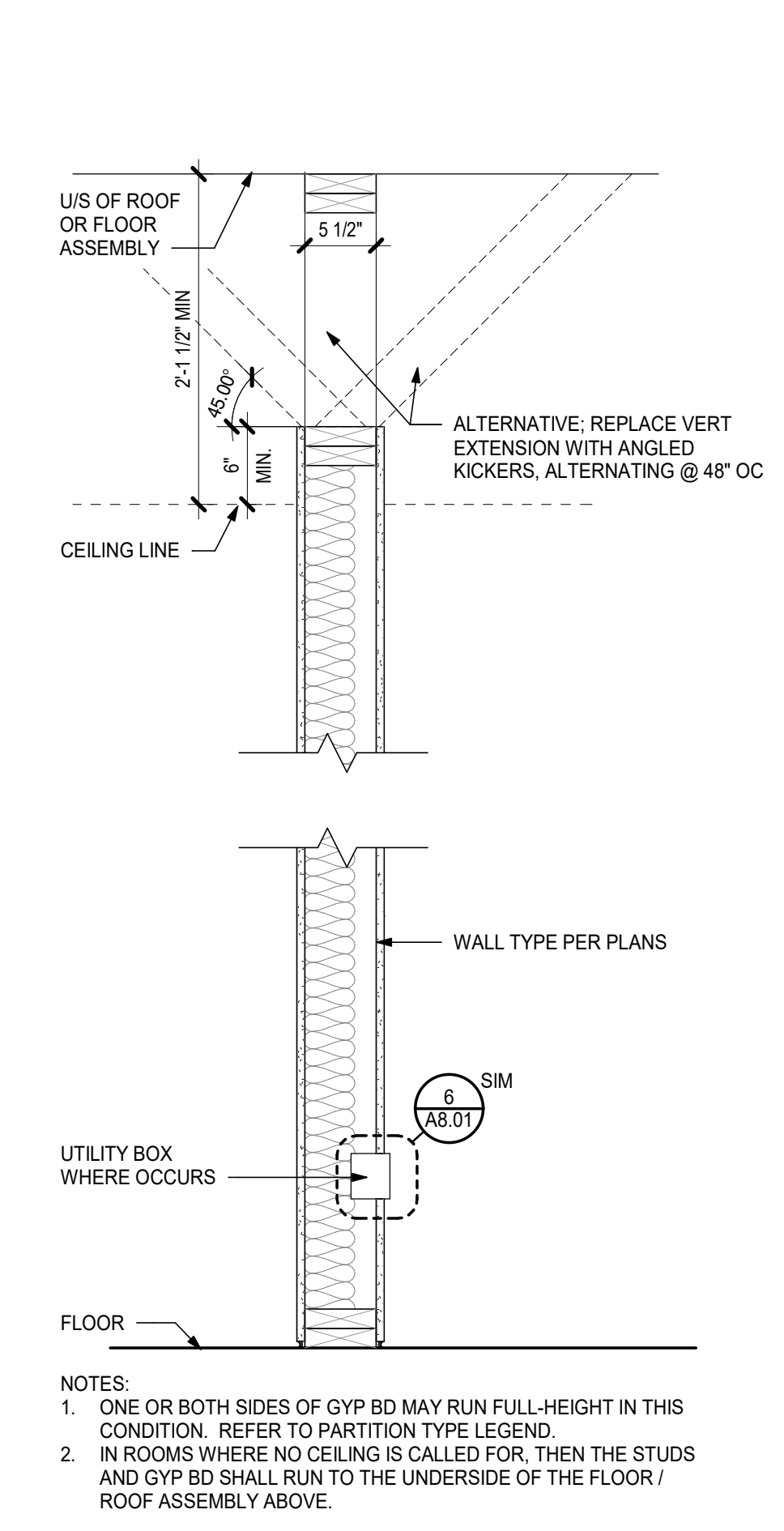

**2 PARTITION ABOVE CLG**  
1" = 1'-0"

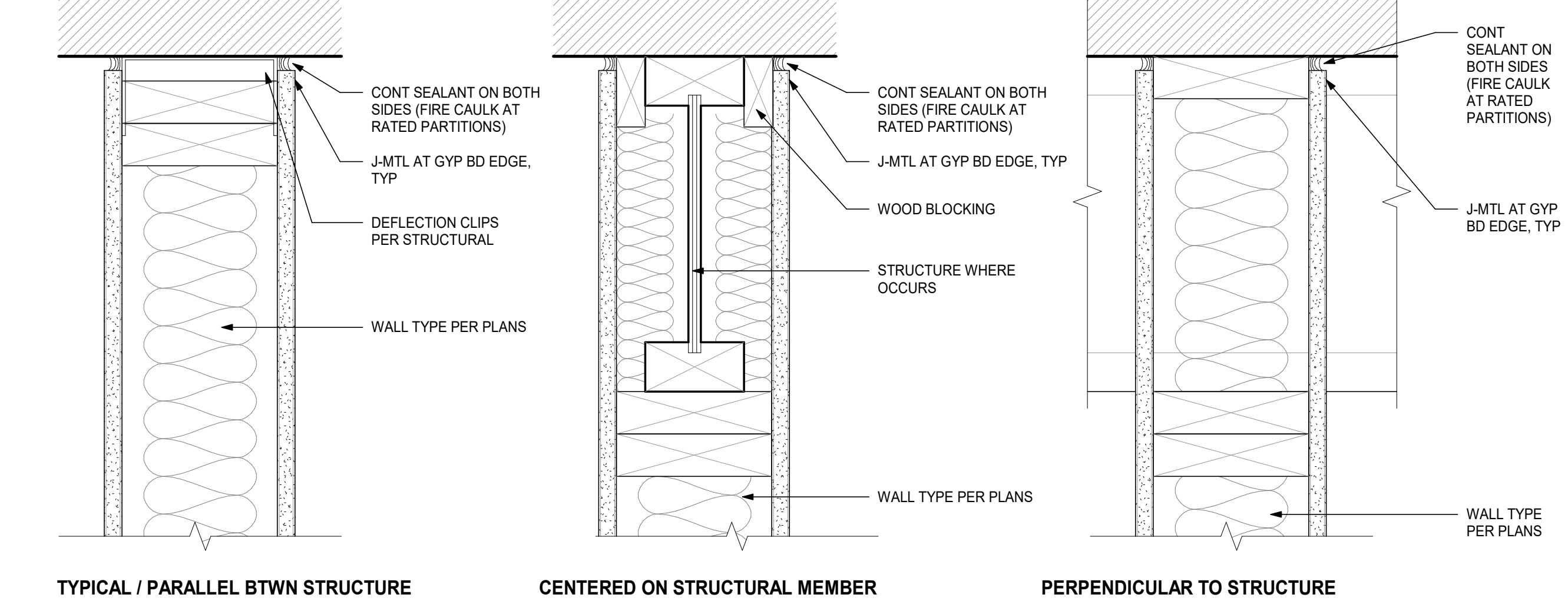

**3 PARTITION HEAD - TYP**  
3" = 1'-0"

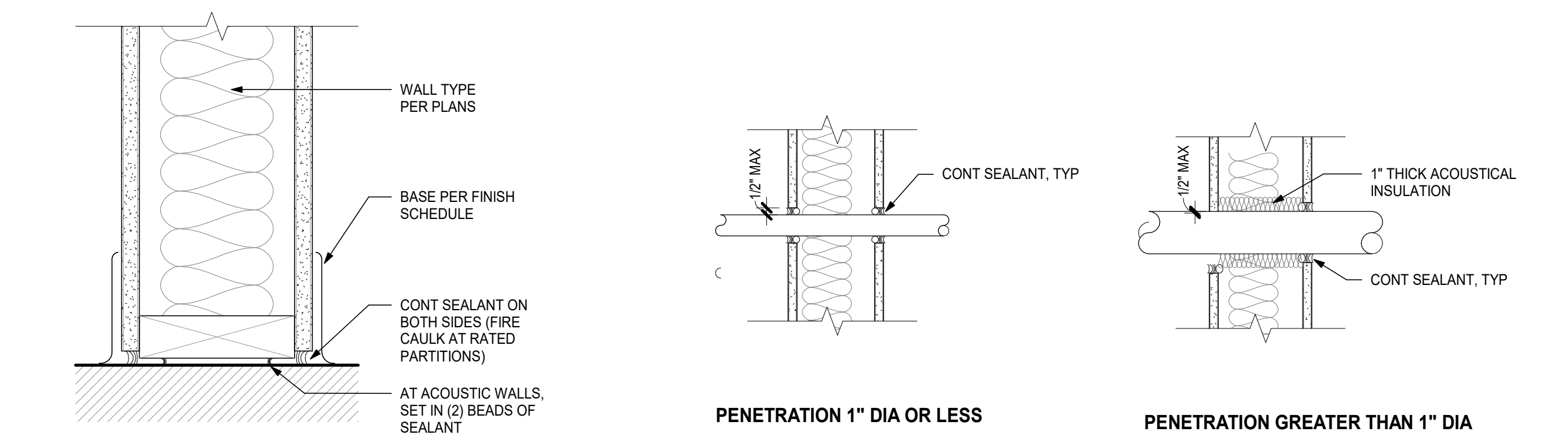

**4 PARTITION SILL - TYP**  
3" = 1'-0"

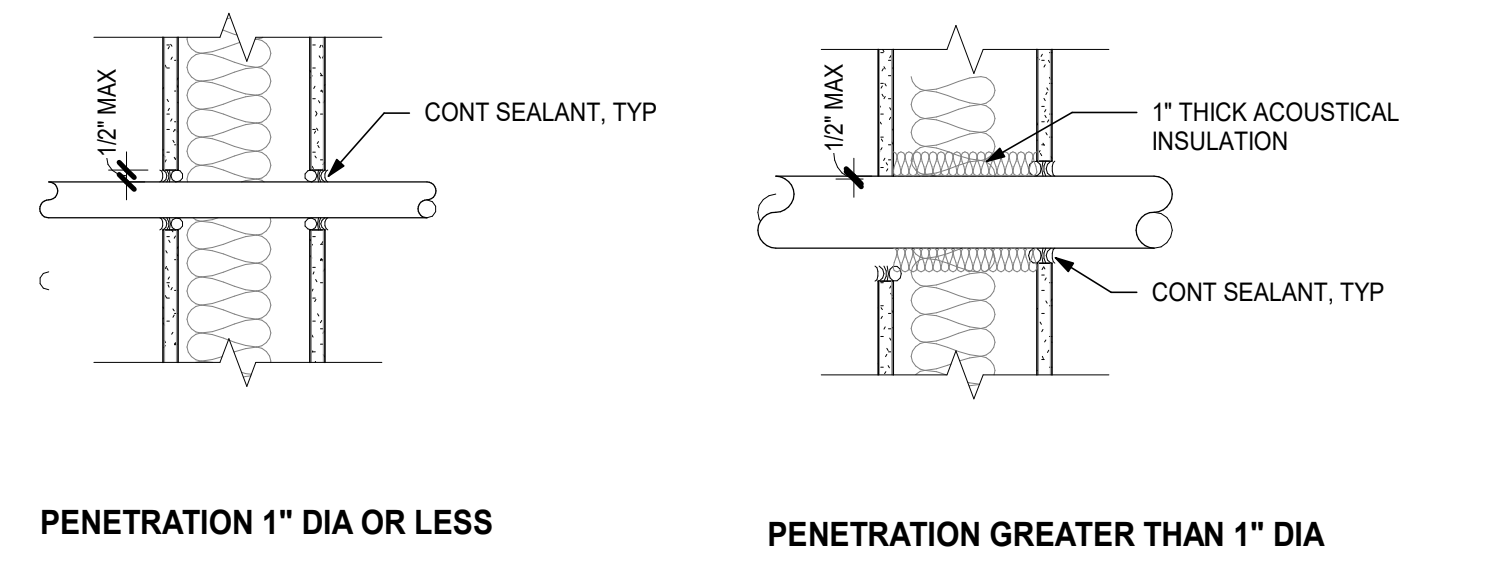

**5 NON-RATED PENETRATIONS**  
1 1/2" = 1'-0"

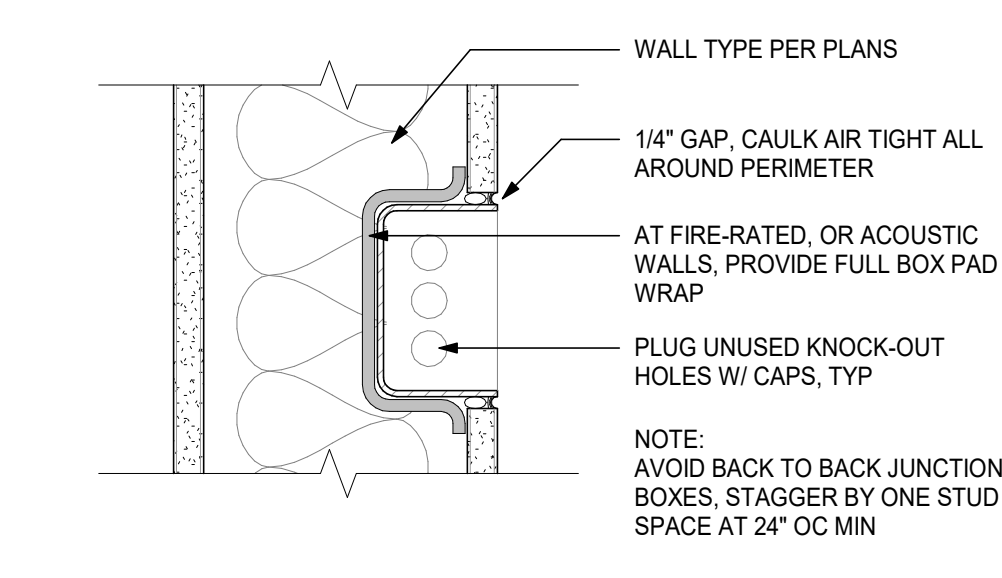

**6 UTILITY BOX PENETRATION**  
3" = 1'-0"

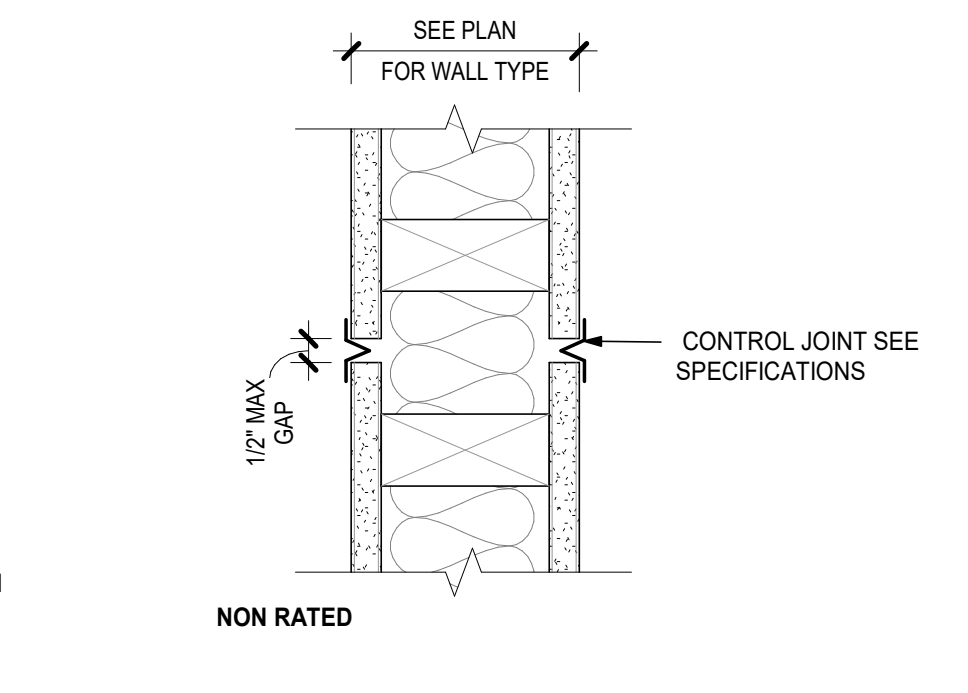

**7 GYP CONTROL JOINT -WD**  
3" = 1'-0"

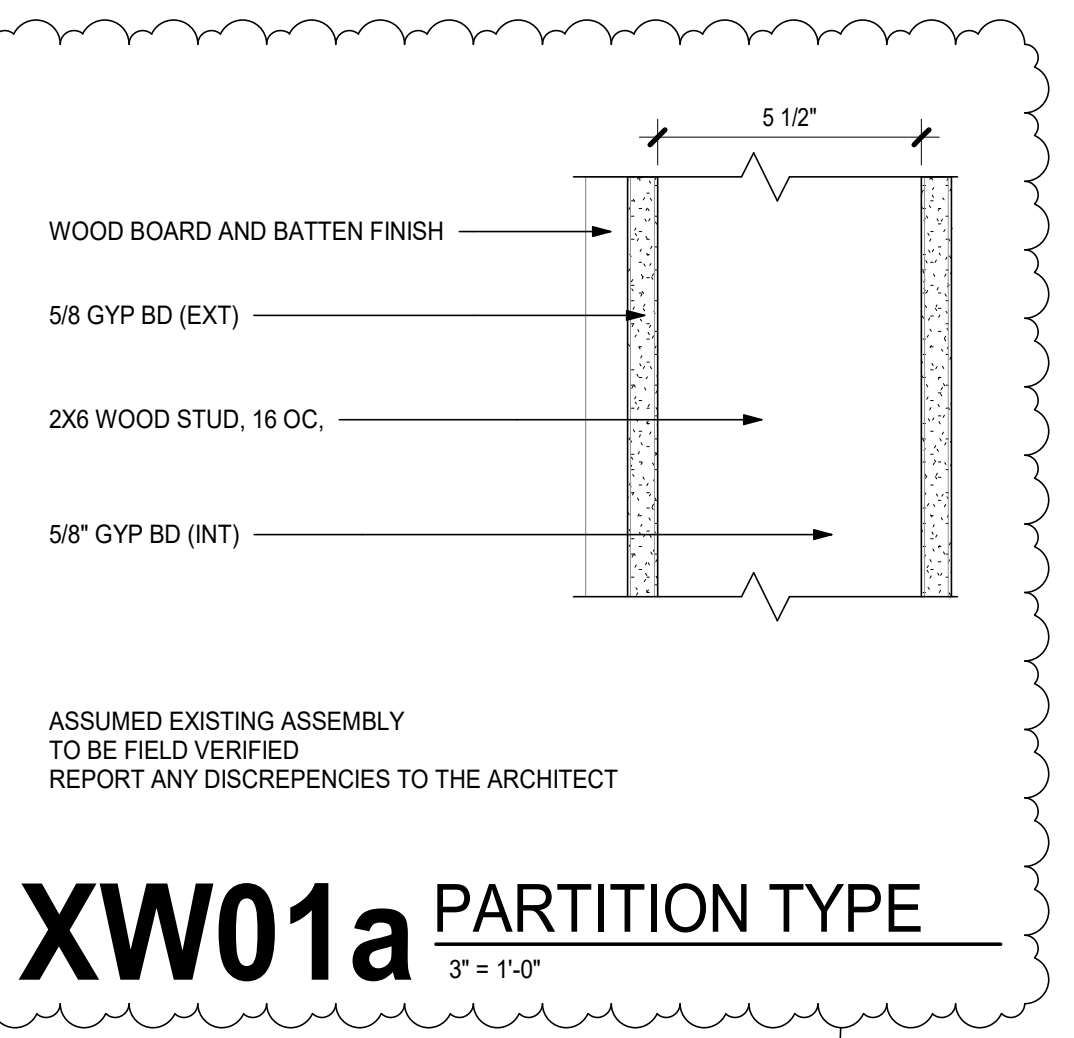

**XW01a PARTITION TYPE**  
3" = 1'-0"

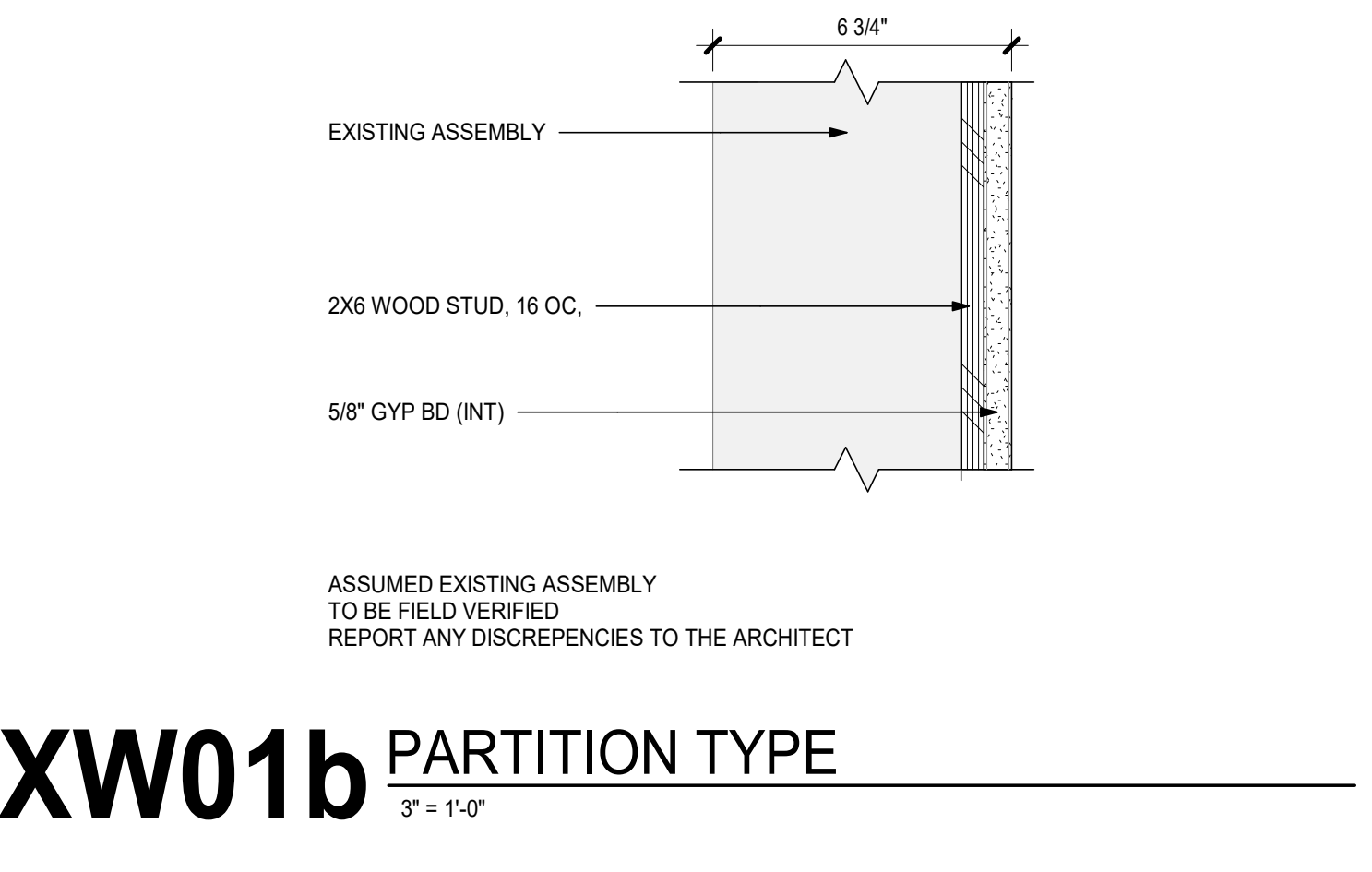

**XW01b PARTITION TYPE**  
3" = 1'-0"

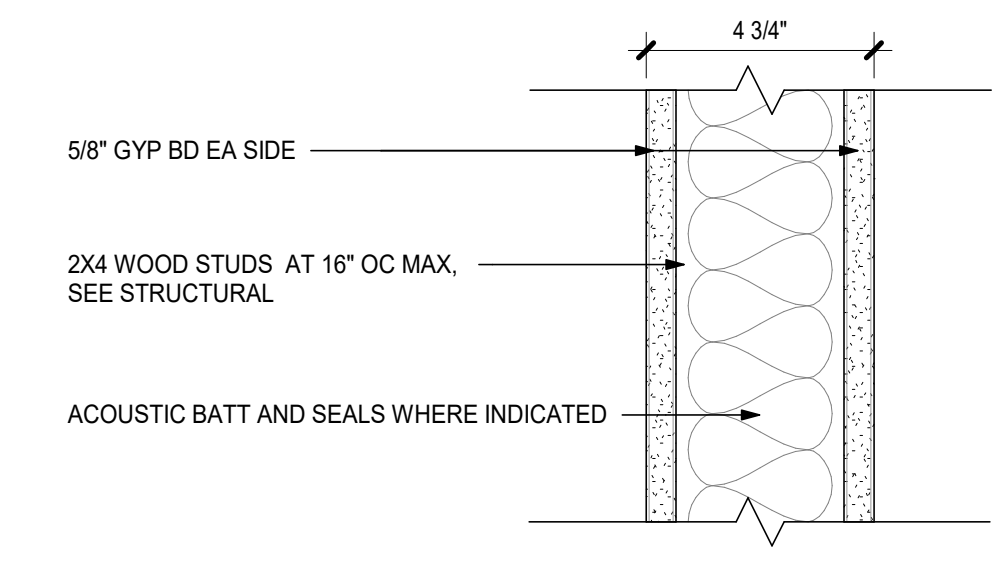

**W01 PARTITION TYPE**  
3" = 1'-0"

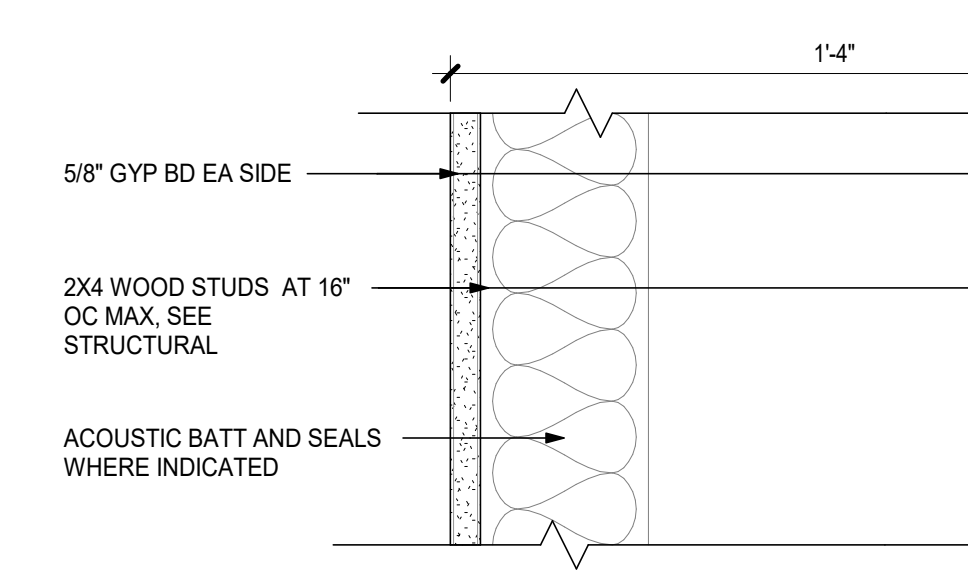

**W02 PARTITION TYPE**  
3" = 1'-0"

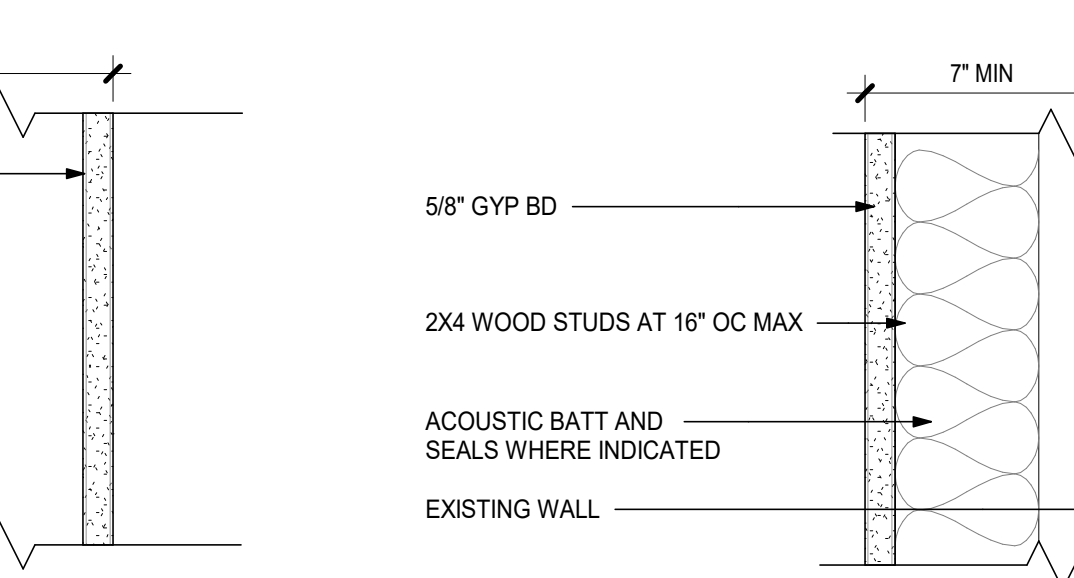

**W03 PARTITION TYPE 'W03'**  
3" = 1'-0"

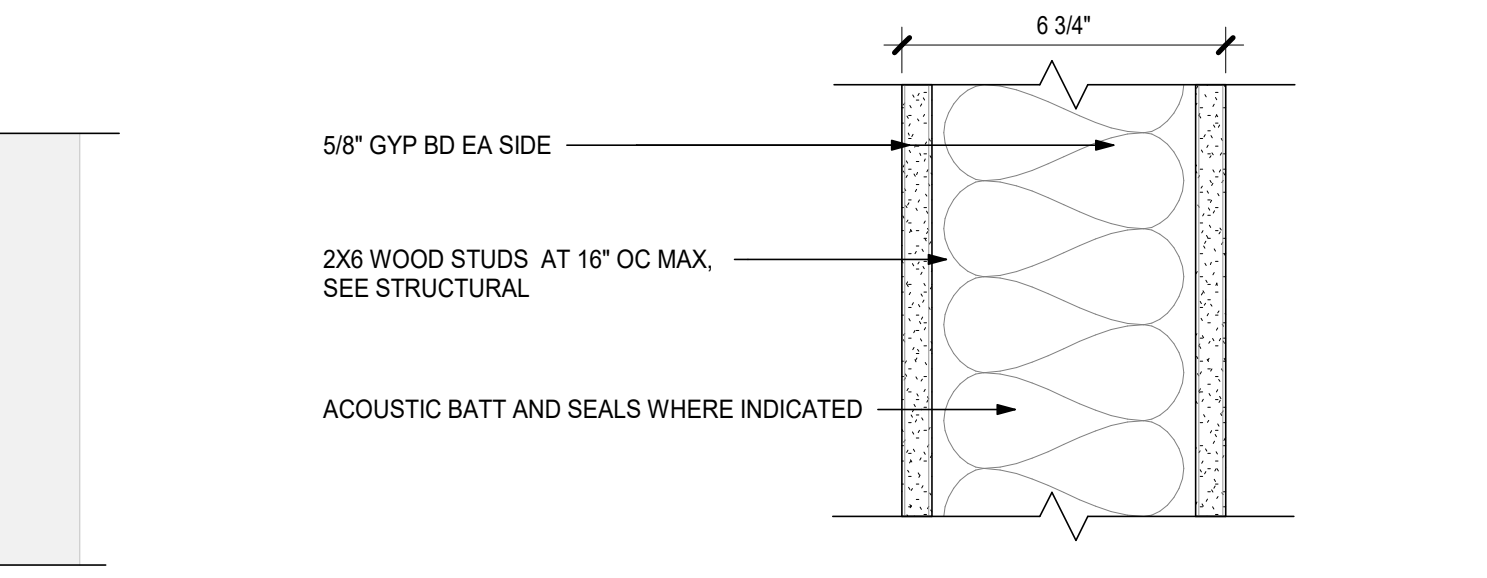

**W04 PARTITION TYPE**  
3" = 1'-0"

LEGEND

PARTITION TYPE	PARTITION FIRE RATING:	PARTITION FIRE RATING:
	BLANK	NON RATED
PARTITION FIRE RATING	.S	SMOKE 1 HOUR RATED.
	.1	1 HOUR RATED.
	.2	2 HOUR RATED.
PARTITION HEIGHT	PARTITION HEIGHT:	PARTITION HEIGHT:
	BLANK	GYP BD TERMINATE 6" ABOVE FINISHED CEILING.
	A	BOTH SIDES OF GYP BD TO U/S OF DECK
	B	ONE SIDE OF GYP BD EXTEND TO U/S OF DECK
PARTITION ACOUSTIC RATING	PARTITION ACOUSTIC RATING:	PARTITION ACOUSTIC RATING:
	XX	PARTIAL WALL HEIGHT (IN INCHES)
	BLANK	ACOUSTIC WALL; SOUND BATT FULL CAVITY WIDTH AND HEIGHT
	XX	ACOUSTIC WALL (SPECIFIC STC RATING); SOUND BATT FULL CAVITY WIDTH AND HEIGHT
	N	NO ACOUSTIC REQUIREMENT

DATE 7/12/2024 5:03:30 PM  
FILE PATH: C:\Users\shar\Documents\arkitek24\_08 NMHS Humanities Restroom\current\Revit\24\_08 NMHS Humanities Restroom.rvt

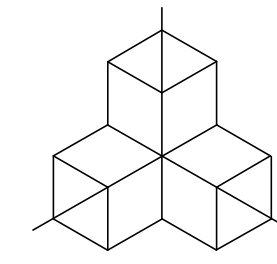

Stamp

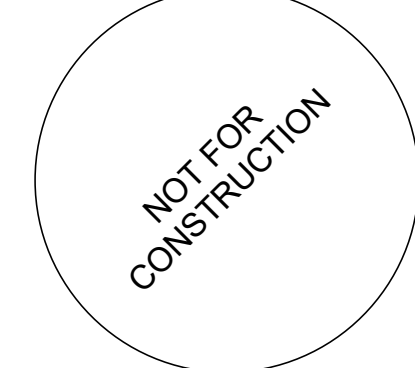

Project  
**MEDFORD SCHOOL DISTRICT  
NMHS - HUMANITIES RESTROOM**  
1900 N. Keene Way Dr, Medford, OR

Consultant

Revisions

No.	Description	Date
1	ADDENDUM 1	07/12/24

Date **06/07/2024**  
Job No. **24-008**  
Drawn By **Author**  
Checked By **Checker**  
**100% CD**

Date  
**06/07/2024**

Project Number  
**24-008**

Drawing Title  
**DOOR & FINISH  
SCHEDULE,  
INTERIOR DETAILS**

Sheet No  
**A9.01**

**GENERAL DOOR NOTES**

- ALL DOORS SHALL COMPLY WITH APPLICABLE REQUIREMENTS OF THE OSSC, ADMG, AND ANSI A117.1.
- PROVIDE LEVER-HANDLE LOCKSETS AND EXIT DEVICE TRIM. KNOB-HANDLES ARE NOT PERMITTED.
- HARDWARE FINISHES SHALL BE BRUSHED CHROME UNLESS NOTED OTHERWISE.
- PROVIDE HINGES IN QUANTITY RECOMMENDED BY DOOR MANUFACTURER. PROVIDE NON-REMOVABLE HINGES AT EXTERIOR DOORS AND DOORS WITH PUBLIC EXPOSURE.
- PROVIDE SILENCERS ON ALL SWINGING DOORS.
- PROVIDE FLOOR OR WALL STOPS AS REQUIRED TO PREVENT DOORS FROM IMPACTING ADJACENT WALLS.
- PROVIDE CLOSERS, GASKETS, AND KICK PLATES AT ALL NEW DOORS.
- CONFIRM KEYWAY WITH CLIENT.
- REFER TO DOOR HARDWARE SCHEDULES IN SECTION 08 71 00 OF THE THE PROJECT MANUAL.

**MATERIAL ABBREVIATIONS:**

- HM HOLLOW METAL
- FF FACTORY FINISH
- P PAINT
- WD WOOD DOOR

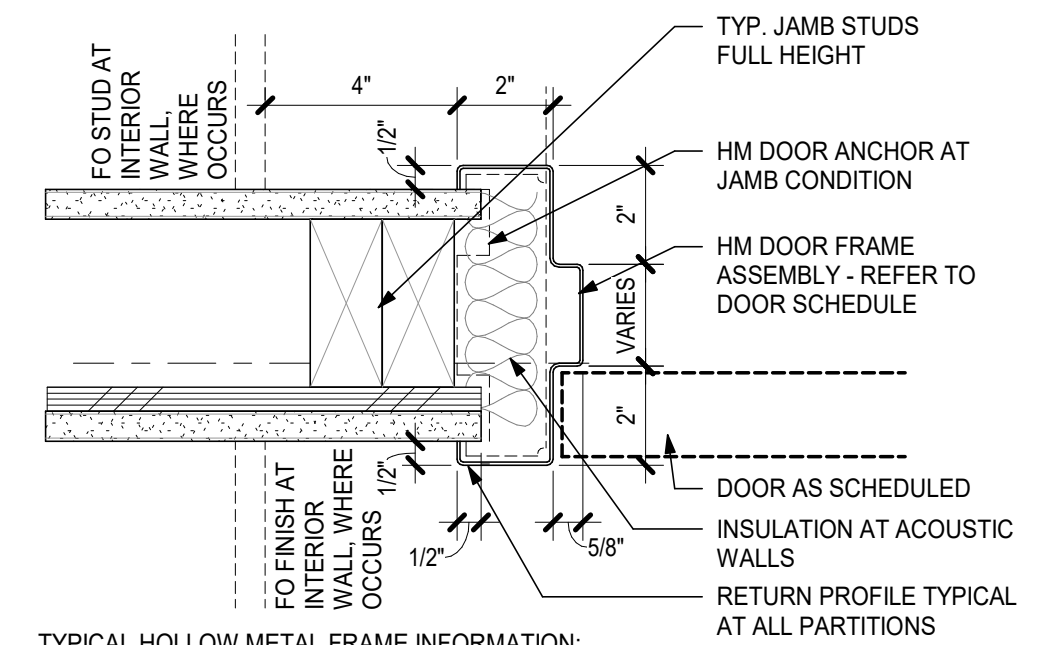

**TYPICAL HOLLOW METAL FRAME INFORMATION:**

- SEE WALL TYPE FOR STUD WIDTH
- FRAME THROAT IS TO BE SIZED TO RECEIVE FULL PARTITION THICKNESS UNLESS DETAILED OTHERWISE.
- FULLY WELD FRAMES-(FWF)

**DOOR TYPES:**

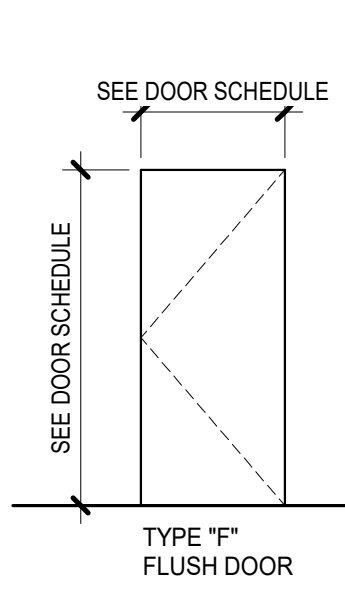

**FRAME TYPES:**

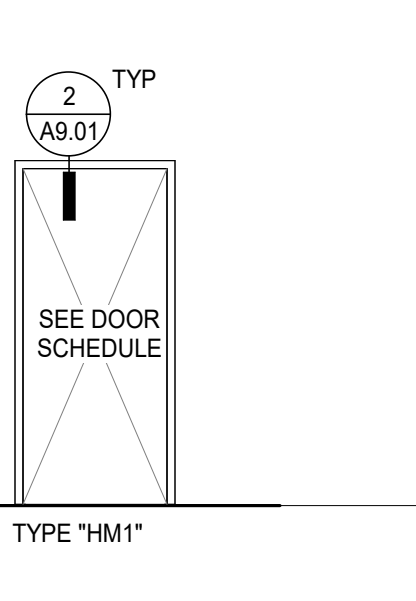

**LEGEND - DOOR & FRAMES TYPES**

**2 HM JAMB-DOOR-INT**  
3" = 1'-0"

MARK	DOORS										HARDWARE SET	FIRE RATING LABEL (MIN.)	NOTES
	OPENING SIZE					FRAMES							
	WIDTH	HGT.	TYPE	MAT	FIN	TYPE	MAT	FIN	HEAD	JAMB			
102	3'-0"	7'-0"	F	HM	PT01	HM1	HM	PT01	2/A9.01	2/A9.01	H01		
103	2'-8"	7'-0"	F	HM	PT01	HM1	HM	PT01	2/A9.01	2/A9.01	H01		
104	2'-8"	7'-0"	F	HM	PT01	HM1	HM	PT01	2/A9.01	2/A9.01	H01		
105	2'-8"	7'-0"	F	HM	PT01	HM1	HM	PT01	2/A9.01	2/A9.01	H01		
106	2'-8"	7'-0"	F	HM	PT01	HM1	HM	PT01	2/A9.01	2/A9.01	H01		
107	3'-0"	7'-0"	F	HM	PT01	HM1	HM	PT01	2/A9.01	2/A9.01	H02		
108	2'-8"	7'-0"	F	HM	PT01	HM1	HM	PT01	2/A9.01	2/A9.01	H03		
109	2'-8"	7'-0"	F	HM	PT01	HM1	HM	PT01	2/A9.01	2/A9.01	H02		
110	3'-0"	7'-0"	F	HM	PT01	HM1	HM	PT01	2/A9.01	2/A9.01	H01		
111	2'-8"	7'-0"	F	HM	PT01	HM1	HM	PT01	2/A9.01	2/A9.01	H01		
112	2'-8"	7'-0"	F	HM	PT01	HM1	HM	PT01	2/A9.01	2/A9.01	H01		
113	2'-8"	7'-0"	F	HM	PT01	HM1	HM	PT01	2/A9.01	2/A9.01	H01		
114	2'-8"	7'-0"	F	HM	PT01	HM1	HM	PT01	2/A9.01	2/A9.01	H01		
115	3'-0"	7'-0"	F	HM	PT01	HM1	HM	PT01	2/A9.01	2/A9.01	H01		

**SELECT FFE RESPONSIBILITY MATRIX**

ITEM DESCRIPTION	PROVIDED / INSTALLED / RESPONSIBILITY			Comments
	CF/CI	OF/CI	OF/OI	
MIRROR		X		
PAPER TOWEL DISPENSER AND DISPOSAL 12 Gallon		X		
SANITARY NAPKIN DISPOSAL		X		
SEAT COVER DISPENSER		X		
SOAP DISPENSER		X		
TOILET PAPER DISPENSER		X		

**FINISH & MATERIAL SCHEDULE**

TAG	DESCRIPTION	MANUFACTURER	COLLECTION	COLOR	SIZE	FINISH	NOTES
EXTERIOR	EXISTING CONCRETE FLOOR	-	-	-	-	-	-
FLOORING	EXPOXY FLOORING	DUR-A-FLEX	DUR-A-CRETE	TBD	-	-	WITH 4" INTEGRAL BASE
PAINT	INCLUSIVE RESTROOM WALL PAINT	-	-	MATCH EXISTING LOBBY WALL PAINT	-	-	-
PT02	GENERAL CEILING PAINT + CLOSET PAINT	-	-	TBD	-	SATIN	-
WALL	EXPOXY FLOORING AND BASE	-	-	TBD	-	-	-
FRP1	FIBERGLASS REINFORCED PANEL	-	-	WHITE	48x96	-	-

**ROOM FINISH SCHEDULE**

ROOM #	ROOM NAME	FLOOR	BASE	WALLS				CEILING	NOTES
				NORTH	EAST	SOUTH	WEST		
100	LOBBY	(E) CONC/WOM	-	(E)	(E)	(E)	(E)	(E)	PATCH AND REPAIR AS NEEDED, COORDINATE WALK-OFF MAT WITH DISTRICT
101	INCLUSIVE RESTROOM	EXP1	EXP1	WDBT/PT01	WDBT/PT01	WDBT/PT01	/	GYP/PT02	WALL WOOD BATTEN AND CEILING PAINT COLORS TO MATCH EXISTING LOBBY (100) FINISH
115	ACCESSIBLE R.R.	EXP1	EXP1	FRP1	FRP1	FRP1	FRP1	GYP/PT02	
102	ACCESSIBLE R.R.	EXP1	EXP1	FRP1	FRP1	FRP1	FRP1	GYP/PT02	
103	R.R.	EXP1	EXP1	FRP1	FRP1	FRP1	FRP1	GYP/PT02	
104	R.R.	EXP1	EXP1	FRP1	FRP1	FRP1	FRP1	GYP/PT02	
105	R.R.	EXP1	EXP1	FRP1	FRP1	FRP1	FRP1	GYP/PT02	
106	R.R.	EXP1	EXP1	FRP1	FRP1	FRP1	FRP1	GYP/PT02	
107	CUSTODIAL	EXP1	EXP1	PT02	PT02	PT02	PT02	GYP/PT02	
108	R.R.	EXP1	EXP1	FRP1	FRP1	FRP1	FRP1	GYP/PT02	
109	R.R.	EXP1	EXP1	FRP1	FRP1	FRP1	FRP1	GYP/PT02	
110	STORAGE	EXP1	EXP1	PT02	PT02	PT02	PT02	GYP/PT02	
111	R.R.	EXP1	EXP1	FRP1	FRP1	FRP1	FRP1	GYP/PT02	
112	R.R.	EXP1	EXP1	FRP1	FRP1	FRP1	FRP1	GYP/PT02	
113	R.R.	EXP1	EXP1	FRP1	FRP1	FRP1	FRP1	GYP/PT02	
114	R.R.	EXP1	EXP1	FRP1	FRP1	FRP1	FRP1	GYP/PT02	
116	OFFICE	(E)	(E)	(E)	(E)	(E)	(E)	(E)	PATCH AND REPAIR AS NEEDED
117	CLOSET	(E)	(E)	(E)	(E)	(E)	(E)	(E)	PATCH AND REPAIR AS NEEDED
118	CLASSROOM	(E)	(E)	(E)	(E)	(E)	(E)	(E)	PATCH AND REPAIR AS NEEDED

**SHEET NOTES**

- PROVIDE FLOOR TRANSITIONS BETWEEN DISSIMILAR FLOORING MATERIALS. WHERE NOT INDICATED, TRANSITION IS TO OCCUR CENTERED UNDER DOOR.
- TILE WALLS TO INTEGRATE ELEC OUTLETS AND SWITCH PLATES, TOILET ACCESSORIES, ETC INTO TILE PATTERN.

**FINISH ABBREVIATIONS:**

- ACT ACOUSTIC CEILING TILE
- AP ACOUSTIC PANEL
- CPT CARPET TILE
- CT CERAMIC OR PORCELAIN TILE
- EPX1
- FRP FIBERGLASS-REINFORCED PLASTIC
- G GRAPHIC
- GWB GYPSUM WALL BOARD
- LVT LUXURY VINYL TILE
- MM MELAMINE
- P PAINT
- PC POLISHED CONCRETE
- PHEN PHENOLIC PANEL
- PLAM PLASTIC LAMINATE
- PRF Poured Resinous Flooring / Fluid Applied Flooring
- RB RESILIENT BASE
- RF RESILIENT FLOORING
- SC SEALED CONCRETE
- SURF SOLID SURFACE
- ST STAIR TREAD
- SV SHEET VINYL
- TB TACKBOARD
- WD WOOD GRILLE
- WGF WOOD GYM FLOORING
- WOM WALK-OFF MAT

**LEGEND**

- Location of flooring transition (Material A to B)
- Orientation of flooring plank or tile in room
- CORNER GUARD
- (CPT) CARPET
- (LVT) LINOLEUM SHEET
- (PC) POLISHED CONC. SLAB
- (RF) RUBBER FLOORING

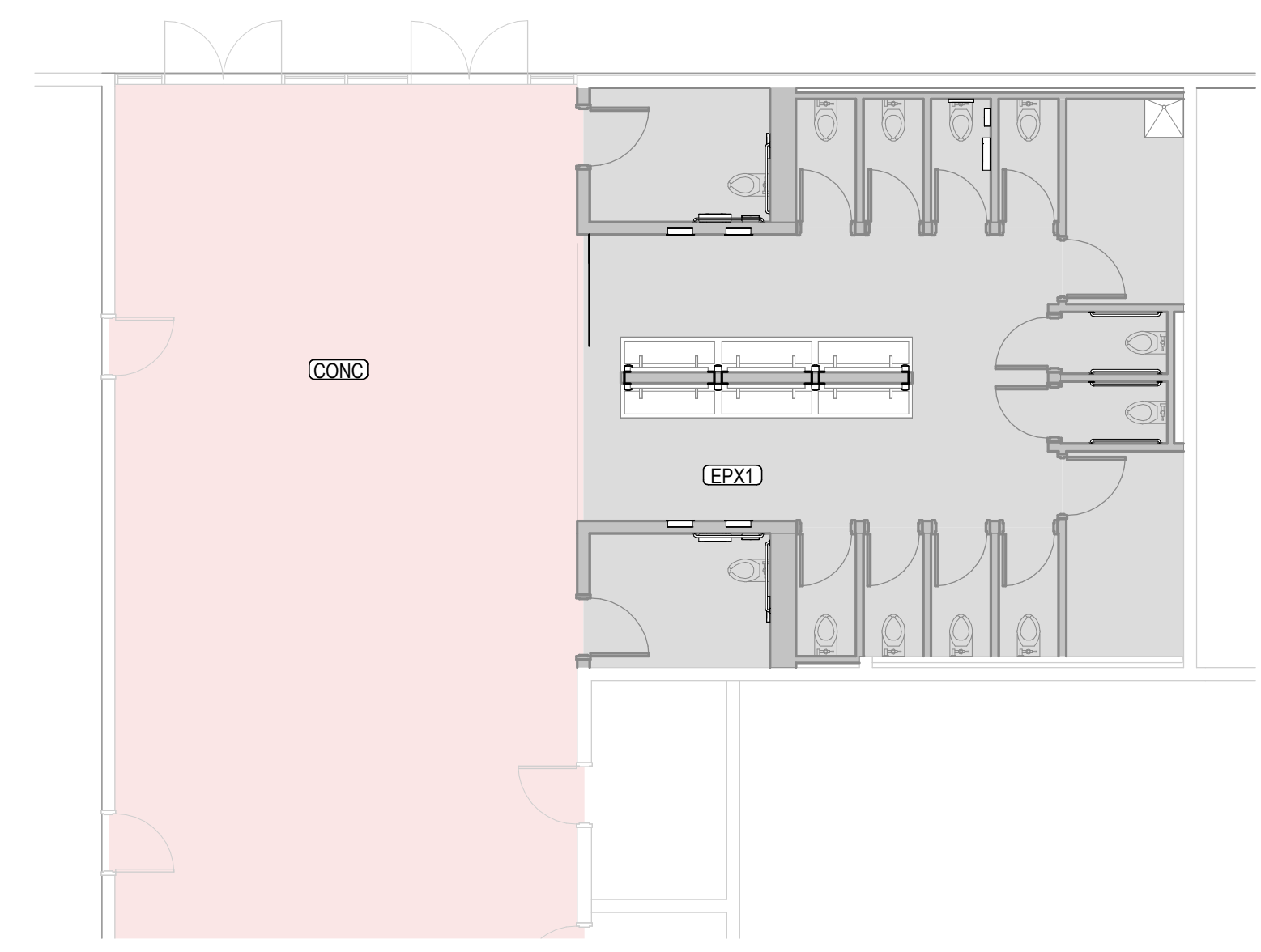

**1 OVERALL FLOOR FINISH PLAN**  
1/8" = 1'-0"