Region One Education Service Center

1900 W. Schunior, Edinburg, TX 78541 ◆ Ph (956) 984-6000 ◆ Fax (956) 984-7655

Daniel P. King, Ph.D.
Executive Director

TO: Child Nutrition Program – South Texas Cooperative (CNP-STC) Members

FROM: Lori Atwood Ramos, Purchasing Director

SUBJECT: **Child Nutrition Program - South Texas Cooperative School Nutrition Program Food Items RFP 23-AGENCY-000106, Extension 2 of 4**

DATE: July 1, 2024

This proposal allows Child Nutrition Program - South Texas Cooperative (CNP-STC) members the ability to procure economic and efficient commercial distribution of food items at the best value for the operation of their feeding programs, and preparation of nutritious student meals. A price analysis was conducted based on the item descriptions, specifications and/or technical requirements and estimated quantities and pricing provided by the vendors. Cooperative members are responsible for the selection of goods and/or services available to meet their individual menu needs, nutrition goals, storage capabilities, and student preferences.

On May 25, 2022 Region One Education Service Center Purchasing Department, acting on behalf of its CNP-STC members, received one (1) response to School Nutrition Program Food Items RFP 23-AGENCY-000106. On June 7, 2022 an evaluation committee made up of CNP-STC members from Harlingen CISD, Donna ISD, Rio Grande City CISD, United ISD, and Santa Rosa ISD evaluated the submission of this RFP. Based on the results of their recommendations, one (1) vendor was recommended for award. The term of this proposal was effective July 1, 2022 – June 30, 2023 with four (4) one-year extension options if all parties are in agreement.

On June 21, 2022 the Region One ESC Board of Directors met to review and approve the recommendations of the CNP-STC for award of School Nutrition Program Food Items RFP 23-AGENCY-000106. One (1) vendor was awarded based on the proposals received, including pricing and services that best meet the needs of our members.

On April 18, 2023 the Region One ESC Board of Directors met to review and approve the recommendations of the CNP-STC for award of School Nutrition Program Food Items RFP 23-AGENCY-000106, Extension 1 of 4 effective July 1, 2023 through June 30, 2024 with the option to extend up to three (3) additional one-year periods if all parties are in agreement.

On behalf of the CNP-STC membership, the current awarded vendor was offered the opportunity to utilize the second of four (4) one-year extension options for CNP-STC School Nutrition Program Food Items RFP 23-AGENCY-000106, effective July 1, 2024 through June 30, 2025 with two (2) one-year extension options remaining if all parties are in agreement. The single vendor, Labatt Food Service agreed to the extension option and was recommended for award. On June 18, 2024, the Region One ESC Board of Directors met to review and approve the recommendations of the Child Nutrition Program-South Texas Cooperative.

Please note the following revisions to the CNP-STC School Nutrition Program Food Items RFP 23-AGENCY-000106; supporting documentation is enclosed:

Bid Item #	Change
106-00002	ADVANCE item 10000009661 price decrease from 165.33 to 145.44.
106-00007	PIERRE item 10000097370 price increase from 54.25 to 59.41.
106-00011	HOTOFFGRIL item C78000B price increase from 82.41 to 85.84.

Region One Education Service Center does not discriminate on the basis of race, color, religion, sex, sexual orientation, gender, gender identity, national origin, age, disability, or any other basis prohibited by law in its programs and activities.

106-00013	ADVANCE item 10000009661 price decrease from 165.33 to 145.44.
106-00016	Advance/ Tyson item 10000052302 discontinued. Suggested replacement Adavance/ Tyson item 10000015030.
106-00027	ADVANCE item 10000008200 price increase from 63.68 to 65.05.
106-00028	Advance/ Tyson item 10000015232 discontinued. Suggested replacement Adavance/ Tyson item 10000015230.
106-00030	1000001922 item 10000019223 price increase from 120.32 to 121.26.
106-00036 ALT	JTM item 5049CE price decrease from 177.71 to 164.86.
106-00038	JTM item CP5035 price decrease from 65.99 to 60.53.
106-00043	JTM item CP5659 price decrease from 69.32 to 61.7.
106-00044	ADVANCE item 10000013842 price increase from 105.01 to 105.88.
106-00045	ROCHESTER item 357835 price increase from 73.8 to 80.37.
106-00051	ADVANCE item 10000015230 price increase from 56.2 to 59.95.
106-00055	JTM item CP5670 price decrease from 69.53 to 60.7.
106-00063	ADVANCE item 10000012401 price increase from 68.87 to 73.6.
106-00067	ADVANCE item 10000013740 price decrease from 67.97 to 63.66.
106-00075	PACKER item 42855 price increase from 154.09 to 158.64.
106-00083	INTEGRATED item C47220 price increase from 83.59 to 84.95.
106-00084	HOT OFF TH item 470220 price increase from 114.8 to 118.21.
106-00086	STOK item 136816 price increase from 34.06 to 39.73.
106-00087	GATORADE item 12202 price increase from 17.2 to 18.72.
106-00088	GATORADE item 12007 price increase from 17.2 to 18.72.
106-00089	GATORADE item 12203 price increase from 17.2 to 18.72.
106-00092	COCA COLA item 42559 price increase from 18.43 to 20.15.
106-00093	COCA COLA item 28911 price increase from 18.43 to 20.15.
106-00094	PEPSI item 166135 price increase from 31.28 to 32.84.
106-00095	PEPSI item 12000000539 price decrease from 24.91 to 18.24.
106-00096	DR. PEPPER item 163 price increase from 18.43 to 20.15.
106-00097	SPRITE item 28928 price increase from 18.43 to 20.15.
106-00103	SUNCUP item 093000 price increase from 12.91 to 13.47.
106-00105	NIAGARA item NDW05L24PSP price increase from 7.55 to 8.19.
106-01784	KRAFT item 00798 price increase from 33.59 to 34.63.
106-01785	KRAFT item 00006 price decrease from 33.59 to 31.17.
106-01786	KRAFT item 00796 price decrease from 33.59 to 31.17.
106-00107	PILLSBURY item 112317000 price increase from 68.16 to 70.65.
106-00108	TYSON item 10000010325 price decrease from 71.12 to 68.15.
106-00114	TONY'S item 63913 price increase from 60.36 to 60.71.
106-00115	HOTOFFGRIL item 809016 price increase from 85.56 to 87.87.
106-00117	TASTY BRAN item 70331 price increase from 112.26 to 114.08.
106-00118	TASTY BRAN item 70338 price increase from 100.51 to 102.73.
106-00119	BAKECRAFTE item 9126 price decrease from 155.09 to 147.92.
106-00120	SUNNY F. item 40928 price decrease from 99.76 to 76.67.
106-00121	SUNNY FRES item 40176 price decrease from 127.6 to 107.03.
106-00122	SUNNY FRSH item 40710 price decrease from 93.31 to 68.82.
106-00124	BAKE CRAFT item 6604 price decrease from 102.74 to 97.61.
106-00126	BUENA V. item 94040 price increase from 66.55 to 69.25.
106-00127	LE CHI item 63538 price increase from 33.13 to 35.48.
106-00128	LE CHI item 63728 price increase from 37.21 to 39.52.
106-00129	LE CHI item 60538 price increase from 32.93 to 35.26.

Region One Education Service Center does not discriminate on the basis of race, color, religion, sex, sexual orientation, gender, gender identity, national origin, age, disability, or any other basis prohibited by law in its programs and activities.

106-00131	LE CHI item 60626 price increase from 34.91 to 37.22.
106-00132	LE CHI item 60826 price increase from 37.15 to 39.46.
106-00137ALT	FOSTER FRM item 95127 price increase from 41.85 to 43.21.
106-00138	FOSTER FRM item 95121 price increase from 31.47 to 32.61.
106-00141	FOSTER FAR item 96169 price increase from 38.63 to 42.
106-00142	FOSTER FAR item 96169 price increase from 38.63 to 42.
106-00143	NARDONES item 96WBBS price increase from 63.1 to 63.51.
106-00144	NARDONES item 80WS100 price increase from 43.32 to 43.7.
106-00145	TONYS item 63912 price increase from 51.21 to 51.43.
106-00146	TASTY BRND item 52222 price increase from 96.57 to 98.99.
106-00147	BAKE CRAFT item 6732 price decrease from 157.92 to 156.31.
106-00148	BAKE CRAFT item 9125 price decrease from 137.89 to 132.16.
106-00150	BAKECRAFTE item 4602 price decrease from 159.78 to 157.37.
106-01794	DSM COOK item price increase from 45.55 to 54.66.
106-01795	PAPETTI'S item 30101 price decrease from 26.8 to 25.93.
106-00153	TYSON item 10218790928 price increase from 83.17 to 85.55.
106-00154	TYSON item 10218790928 price increase from 83.17 to 85.55.
106-00155	TYSON item 16660000928 price increase from 103.62 to 106.7.
106-00156	TYSON item 16660000928 price increase from 103.62 to 106.7.
106-00157	GOLD CREEK item 791880 price increase from 129.46 to 135.21.
106-00158	RICH CHICK item 54464 price decrease from 84.03 to 83.21.
106-00159	RICH CHICK item 54411 price decrease from 83.16 to 82.34.
106-00160	TYSON RLP item 10383110928 price decrease from 47.48 to 46.01.
106-00161	RICH CHICK item 13410 price decrease from 103.75 to 96.6.
106-00162	GOLD KIST item 665400 price increase from 89.88 to 91.96.
106-00163	RICH CHICK item 23415 price decrease from 102.88 to 95.73.
106-00164	TYSON item 10286860928 price increase from 134.92 to 137.06.
106-00168	TYSON item 10460120928 price increase from 45.72 to 47.57.
106-00169	TYSON item 10228300928 price increase from 48.94 to 49.91.
106-00170	TYSON item 10241600928 price increase from 50.75 to 51.71.
106-00171	GOLDKIST item 001230 price increase from 125.84 to 133.77.
106-00175	TYSON item 10264360928 price increase from 97.84 to 101.08.
106-00178	TYSON item 10264350928 price increase from 99.54 to 102.82.
106-00179 ALT	TYSON item 16660100928 price increase from 103.83 to 106.96.
106-00180	TYSON item 10000052436 price increase from 102.27 to 105.15.
106-00182	TYSON item 16660100928 price increase from 103.83 to 106.96.
106-00183	TYSON RL item 10383580928 price increase from 40.97 to 44.95.
106-00184	TYSON RL item 10383500928 price increase from 50.48 to 66.65.
106-00185	TYSON item 10703030928 price increase from 113.08 to 115.83.
106-00186	RICH CHICK item 13441 price decrease from 102.89 to 95.74.
106-00187	RICH CHICK item 13440 price decrease from 102.88 to 95.73.
106-00188	CHRIS P item 007516 price decrease from 149.99 to 122.12.
106-00191	TYSON item 10703020928 price increase from 117.89 to 120.87.
106-00192	TYSON item 10703120928 price increase from 121.2 to 124.18.
106-00194	RICH CHICK item 91402 price increase from 137.93 to 140.37.
106-00195	TYSON item 10197770328 price increase from 44.43 to 45.84.

Region One Education Service Center does not discriminate on the basis of race, color, religion, sex, sexual orientation, gender, gender identity, national origin, age, disability, or any other basis prohibited by law in its programs and activities.

106-00196 ALT	CHRIS P item 007518 price decrease from 127.16 to 104.58.
106-00197	TYSON item 10021550928 price decrease from 70.63 to 70.46.
106-00199	TYSON item 10703640928 price increase from 84.2 to 84.43.
106-00200	GOLD CREEK item 791401 price increase from 91.43 to 94.31.
106-00201	RICH CHICK item 54410 price decrease from 83.16 to 82.34.
106-00202	TYSON item 10221780928 price increase from 83.52 to 84.3.
106-00203	TYSON item 10037320928 price increase from 84.34 to 86.23.
106-00204	TYSON item 10383000928 price increase from 57.3 to 68.72.
106-00205	TYSON item 10021540928 price decrease from 77.4 to 77.21.
106-00206	TYSON item 10055670928 price increase from 95.31 to 96.77.
106-00207	RICH CHICK item 54463 price decrease from 83.16 to 82.34.
106-00208	TYSON item 10057780928 price increase from 56.31 to 56.7.
106-00210	TYSON item 10703040928 price increase from 85.18 to 85.41.
106-00212	TYSON item 10703000928 price increase from 139.83 to 143.86.
106-00213 ALT	RICH CHICK item 94403 price increase from 103.6 to 105.17.
106-00214	WILD MIKES item 11008 price increase from 76.82 to 80.29.
106-00215	TYSON item 10269760928 price increase from 135.9 to 138.81.
106-00216	GOLDKIST item 110458 price decrease from 102.08 to 97.29.
106-00217	GOLD KIST item 110452 price decrease from 91.57 to 89.81.
106-00218	TYSON item 10703680928 price decrease from 86.33 to 86.1.
106-00219	RICH CHICK item 54409 price decrease from 83.12 to 82.3.
106-00220	TYSON item 10167020928 price increase from 125.35 to 131.3.
106-00221 ALT	J SOULES item 16686 price decrease from 67.15 to 45.
106-00222	TYSON item 10035220928 price increase from 128.77 to 134.12.
106-00224	TYSON item 10000043537 price increase from 93.46 to 98.57.
106-00225	TYSON item 10294940928 price increase from 126.92 to 128.77.
106-00226	TYSON item 10195430928 price increase from 97.13 to 98.11.
106-00228	TYSON item 10046210928 price increase from 125.32 to 131.27.
106-00230	YANGS item 15565-4 price increase from 212.38 to 212.75.
106-00232	RICH CHICK item 28509 price decrease from 146.23 to 136.32.
106-00233	GOLD CREEK item 791499 price increase from 140.4 to 145.46.
106-00234	TYSON item 10057780928 price increase from 56.31 to 56.7.
106-00235 ALT	TYSON item 10057780928 price increase from 56.31 to 56.7.
106-00236	TYSON RLS item 10383510928 price increase from 59.67 to 61.58.
106-00238	TYSON item 17033220928 price increase from 127.27 to 130.12.
106-00239	TYSON item 10703320928 price increase from 124.64 to 127.71.
106-00240 ALT	GOLD KIST item 25300 price decrease from 89.74 to 83.27.
106-00241	TYSON item 03393 price decrease from 79.29 to 79.07.
106-00242	TYSON item 03385 price decrease from 75.62 to 75.41.
106-00244	RICH CHICK item 00217 price decrease from 83.16 to 82.34.
106-00245	RICHCHICKS item 43424 price decrease from 102.89 to 95.74.
106-00246	RICH CHICK item 43404 price decrease from 103.74 to 96.59.
106-00247	RICH CHICK item 54497 price decrease from 97.28 to 89.93.
106-00248	RICH CHICK item 54485 price decrease from 96.41 to 89.06.
106-00249	TYSON item 10038590928 price increase from 82.5 to 82.91.
106-00250	TYSON item 10703420928 price increase from 127.29 to 130.34.
106-00251	TYSON item 10703340928 price decrease from 75.62 to 75.41.
106-00252	TYSON item 10368640928 price increase from 157.29 to 161.67.
106-00253	TYSON item 10000038479 price increase from 126.63 to 128.73.
106-00254	TYSON item 10047120928 price increase from 36.58 to 42.37.

Region One Education Service Center does not discriminate on the basis of race, color, religion, sex, sexual orientation, gender, gender identity, national origin, age, disability, or any other basis prohibited by law in its programs and activities.

106-00255	TYSON item 10044030928 price increase from 37.97 to 42.95.
106-00256	TYSON item 10052100928 price increase from 34.33 to 40.67.
106-00257	TYSON item 10010600928 price increase from 33.69 to 41.08.
106-00258	TYSON item 10703620928 price increase from 113.12 to 116.05.
106-00259	TYSON item 10703720928 price increase from 117.74 to 120.64.
106-00260	TYSON item 10364760928 price increase from 134.2 to 161.74.
106-00261	TYSON item 10000051698 price increase from 152.02 to 156.07.
106-00262	TYSON item 10346960928 price increase from 124.14 to 134.02.
106-00263	RICH CHICK item 13443 price decrease from 109.01 to 101.5.
106-00264	FRITOS item 12248 price increase from 22.16 to 25.02.
106-00265	RUDYS item 4000 price decrease from 16.2 to 14.68.
106-00266	RUDYS item 4002 price decrease from 25.79 to 23.15.
106-00267	RUDYS item 4004 price decrease from 15.44 to 13.83.
106-00268	RUDYS item 1074 price decrease from 28.25 to 26.19.
106-00269	DORITOS item 20518 price increase from 27.7 to 31.26.
106-00270	DORITOS item 20518 price increase from 27.7 to 31.26.
106-00271	FUNYUNS item 66689 price decrease from 46.62 to 44.69.
106-00272	RUFFLES item 56882 price increase from 29.91 to 31.19.
106-00273	LAYS item 32078 price increase from 29.91 to 31.19.
106-00274	LAYS item 33625 price increase from 29.91 to 31.19.
106-00275	LAYS item 33627 price increase from 29.91 to 31.19.
106-00276	LAYS BAKED item 44398 price increase from 42.33 to 49.78.
106-00277	LAYS BAKED item 44396 price increase from 42.33 to 45.72.
106-00278	TOSTITO item 20510 price increase from 27.7 to 31.26.
106-00279	TOSTITOS item 18792 price increase from 44.27 to 44.69.
106-00280	TOSTITOS item 30103 price increase from 38.32 to 40.93.
106-00281	TOSTITOS item 42537 price increase from 32.96 to 33.26.
106-00282	CHEETOS item 36098 price increase from 46.62 to 48.62.
106-00283	CHEETO item 43578 price increase from 46.62 to 48.62.
106-00284	CHEETOS item 62933 price increase from 46.62 to 48.62.
106-00285	CHEETOS item 44368 price increase from 44.26 to 47.92.
106-00286	CHEETOS item 62984 price increase from 46.62 to 48.63.
106-00287	CHEETOS item 52889 price increase from 46.62 to 48.63.
106-00288	CHEETOS item 21910 price increase from 34.69 to 36.17.
106-00290	FRITOS item 32405 price increase from 39.96 to 44.69.
106-00291A	DORITOS item 11137 price increase from 51.45 to 52.51.
106-00291B	DORITOS item 11142 price increase from 51.45 to 52.51.
106-00292	FUNYUNS item 44399 price increase from 45.78 to 49.47.
106-00293	LAYS item 25111 price increase from 41.13 to 44.41.
106-00294	LAYS item 25115 price increase from 41.13 to 44.41.
106-00295	LAYS item 25113 price increase from 41.13 to 44.41.
106-00296	SUNCHIPS item 36445 price increase from 41.49 to 46.28.
106-00297	SUNCHIPS item 11152 price increase from 41.49 to 46.28.
106-00298	SUNCHIPS item 11151 price decrease from 46.62 to 46.28.
106-00299	ROLD GOLD item 15940 price increase from 44.27 to 44.7.
106-00300	ROLD GOLD item 32430 price increase from 43.21 to 44.01.
106-00301	DORITOS item 36096 price increase from 34.7 to 36.2.
106-00302	DORITOS item 62829 price increase from 34.7 to 36.2.
106-00303	DORITOS item 31748 price increase from 34.7 to 36.2.
106-00304	DORITOS item 49093 price increase from 34.7 to 36.2.

Region One Education Service Center does not discriminate on the basis of race, color, religion, sex, sexual orientation, gender, gender identity, national origin, age, disability, or any other basis prohibited by law in its programs and activities.

106-00305	MUNCHIES item 36308 price increase from 46.62 to 48.63.
106-00307	TOSTITOS item 62399 price increase from 23.83 to 28.83.
106-00308	BUENA VIST item 79920 price increase from 49.64 to 53.05.
106-00309	GRANDMAS item 45092 price increase from 30.95 to 38.52.
106-00310	READI-BAKE item 2049192 price increase from 43.96 to 45.21.
106-00315	MJM item 524150 price increase from 37.32 to 37.86.
106-00316	ANNIES item 13562-00237 price increase from 35.67 to 37.13.
106-00319	MJM item 781100 price increase from 40.03 to 41.21.
106-00321	FRESH GOUR item 74470 price decrease from 20.03 to 18.1.
106-00322	FRESH GOUR item 74627 price decrease from 30.22 to 27.83.
106-00327	READI-BAKE item 4931 price increase from 39.64 to 43.16.
106-00328	BENEFIT item 4934 price increase from 40.62 to 44.13.
106-00331	READI-BAKE item 14404 price increase from 50.11 to 53.6.
106-00334	RICH'S item 03593 price increase from 59.76 to 60.
106-00335	RICH'S item 08202 price increase from 59.76 to 60.
106-00345	NATURE VAL item 48256000 price increase from 43.43 to 45.15.
106-00348	MJM item 403001 price increase from 55.18 to 56.32.
106-00349	MJM item 402001 price increase from 55.18 to 56.32.
106-00351	NABISCO item 1670 price increase from 38 to 41.22.
106-00353	MJM item 308151 price increase from 30.98 to 31.69.
106-00356	MJM item 300151 price increase from 27.16 to 27.69.
106-00360	MJM item 405001 price increase from 55.18 to 56.32.
106-00361	MJM item 404001 price increase from 55.18 to 56.32.
106-00362	BUENA VIST item 79815 price increase from 52.09 to 57.41.
106-00363	GRANDMA'S item 66154 price increase from 38.32 to 42.66.
106-00364	AMYS item FC0400 price increase from 23.92 to 26.42.
106-00365	GEN MILLS item 31937 price increase from 27.34 to 29.1.
106-00369	LANCE item 471040 price increase from 18.6 to 21.4.
106-00373	MJM item 514150 price increase from 37.32 to 37.86.
106-00374	GOLD KIST item 625300 price decrease from 89.74 to 83.27.
106-00375	LACTAID item 1016295 price increase from 24.79 to 26.56.
106-00377	RAMSEN item 140 price decrease from 76.06 to 70.05.
106-00380	KLONDIKE item 55251ODY price increase from 36.53 to 37.12.
106-00381	LANDOLAKE item 44115 price increase from 66.86 to 71.04.
106-00382	LANDOLAKE item 44113 price increase from 66.86 to 71.04.
106-00385	MOSAIC item 11707 price decrease from 65.87 to 65.37.
106-00386	LANDOLAKES item 48174 price increase from 78.38 to 83.59.
106-00389	LANDOLAKE item 41485 price increase from 61.21 to 64.77.
106-00390	LANDOLAKES item 41728 price increase from 65.7 to 68.5.
106-00392	LANDOLAKES item 41698 price increase from 60.46 to 64.02.
106-00393	BONGARDS item 755711 price increase from 66.16 to 68.96.
106-00394	LANDOLAKES item 41749 price increase from 60.98 to 65.17.
106-00395	LANDOLAKES item 41749 price increase from 60.98 to 65.17.
106-00396	LANDOLAKES item 41698 price increase from 60.46 to 64.02.
106-00397	BONGARDS item 755811 price increase from 69.64 to 79.4.
106-00398	BONGARDS item 755191 price increase from 64 to 66.81.
106-00399	BONGARDS item 755071 price increase from 63.14 to 65.95.
106-00401	BONGARDS item 755711 price increase from 66.7 to 69.49.

Region One Education Service Center does not discriminate on the basis of race, color, religion, sex, sexual orientation, gender, gender identity, national origin, age, disability, or any other basis prohibited by law in its programs and activities.

106-00402	BONGARDS item 771021 price increase from 63.83 to 66.64.
106-00403	BONGARDS C item 755531 price increase from 93.7 to 97.87.
106-00404	LANDOLAKE item 44238 price increase from 51.95 to 54.05.
106-00405	LANDOLAKES item 44261 price increase from 53.94 to 56.05.
106-00406	BONGARDS item 114451 price increase from 57.96 to 58.74.
106-00407	BONGARDS item 110541 price increase from 57.07 to 57.49.
106-00412	BONGARDS item 110501 price increase from 57.09 to 58.73.
106-00414	BONGARDS item 111371 price increase from 84.74 to 87.18.
106-00415	BONGARDS item 114421 price increase from 60.8 to 61.4.
106-01771	BONGARDS item 114461 price increase from 59.3 to 60.49.
106-00419	BONGARDS item 402951 price increase from 40.72 to 42.63.
106-00420	LANDOLAKES item 59703 price increase from 40.13 to 42.5.
106-00421	BONGARDS item 402991 price increase from 41.64 to 43.53.
106-00422	BONGARDS item 402931 price increase from 46.48 to 48.13.
106-00423	LANDOLAKES item 59701 price increase from 39.52 to 41.88.
106-00426	TABATCHN item 99930 price decrease from 69.97 to 64.66.
106-00427	LANDOLAKES item 039945 price increase from 78.78 to 82.21.
106-00428	JTM item 5708 price decrease from 86.11 to 82.24.
106-00429	LANDOLAKE item 39911 price increase from 88.64 to 92.28.
106-00430	JTM item 5705 price decrease from 85.6 to 81.69.
106-00431	LAND OLAKE item 39946 price increase from 78.15 to 81.55.
106-00432	JTM item 5725 price decrease from 80.23 to 77.92.
106-00433	LANDOLAKES item 039945 price increase from 78.78 to 82.21.
106-00434	JTM item 5715 price decrease from 74.55 to 70.51.
106-00438	SUNNYFRESH item 10085 price decrease from 91.91 to 51.82.
106-00439	SUNNY FRSH item 10080 price decrease from 91.72 to 51.45.
106-00440	DEB EL item 96132 price decrease from 24.23 to 22.89.
106-00441	PAPETTI'S item 85018 price decrease from 41.97 to 40.97.
106-00445	DEB EL item 96132 price decrease from 24.23 to 22.89.
106-00446	GRASSLAND item 04500 price increase from 39.97 to 41.51.
106-00447	GRASSLAND item 03100 price increase from 139.51 to 155.21.
106-00448	OLD WORLD item 5023959 price decrease from 34.12 to 32.51.
106-00449	OLD WORLD item 5023959 price decrease from 34.12 to 32.51.
106-00450	OLD WORLD item 5023944 price decrease from 35.18 to 32.22.
106-00453 ALT	KRAFT item 72683 price increase from 37.17 to 40.83.
106-00454	LANDOLAKE item 64407 price increase from 19.12 to 19.7.
106-00455	DAISY item IDP100 price increase from 14.56 to 16.73.
106-00456	LANDOLAKES item 44006 price increase from 73.01 to 76.2.
106-00457	DANNON item 113050 price increase from 7.12 to 7.32.
106-00458	DANNON item 113051 price increase from 7.12 to 7.32.
106-00458 ALT	DANNON item 119010 price increase from 8.02 to 8.25.
106-00459	YOPLAIT item 17729 price increase from 22.22 to 22.29.
106-00460	OIKOS item 175517 price increase from 10.09 to 10.38.
106-00461	OIKOS item 57735 price increase from 22.83 to 23.51.
106-00462	DANNON item 76572 price increase from 17.14 to 17.65.
106-00463	TRIX item 17725 price increase from 16.51 to 17.43.
106-00464	TRIX item 17726 price increase from 16.51 to 17.43.
106-00465	DANIMALS item 73558 price increase from 15.12 to 15.56.
106-00466	DANNONPRO item 96398 price increase from 27.12 to 27.93.
106-00466 ALT	YOPLAIT item 16631 price increase from 30.04 to 30.91.

Region One Education Service Center does not discriminate on the basis of race, color, religion, sex, sexual orientation, gender, gender identity, national origin, age, disability, or any other basis prohibited by law in its programs and activities.

106-00467	DANIMALS item 73463 price increase from 15.12 to 15.56.
106-00468	DANNONPRO item 96397 price increase from 27.12 to 27.93.
106-00468 ALT	YOPLAIT item 16632 price increase from 30.04 to 30.91.
106-00469	DANIMALS item 73559 price increase from 15.12 to 15.56.
106-00470	STATEFAIR item 10000008481 price increase from 31.61 to 32.14.
106-00472	FOSTER FRM item 96103 price increase from 40.15 to 45.8.
106-00473	TYSON item 10363650928 price increase from 41.91 to 42.03.
106-00474	FOSTER F item 96124 price increase from 33.6 to 36.75.
106-00477	LEON'S item 21000 price increase from 20.21 to 21.97.
106-00478	JTM item 5090 price decrease from 145.36 to 132.34.
106-00479	JTM item 5091 price increase from 148.81 to 161.09.
106-00480	TYSON item 10270240928 price increase from 95.64 to 96.1.
106-00482	HOTOFFGRIL item 952000 price increase from 88.37 to 90.19.
106-00483	BALL PARK item 10000016720 price increase from 30.1 to 30.39.
106-00485	ANYTIMERS item 10206 price increase from 84.88 to 86.35.
106-00486	ANYTIMERS item 10102 price increase from 88.45 to 89.66.
106-00492	TASTY BRAN item 70073 price increase from 101.04 to 102.66.
106-00493	HOT OFF TH item 703003 price increase from 78.52 to 79.32.
106-00494	INTEGRATED item 134000 price increase from 78.71 to 80.67.
106-00497	BAKE CRAFT item 6659 price decrease from 125.17 to 109.18.
106-00500	HOT OFF TH item 703003 price increase from 78.52 to 79.32.
106-00505	INTEGRATED item 134000 price increase from 78.71 to 80.67.
106-00508	SMUCKER'S item 6960 price increase from 49.5 to 51.23.
106-00509	SMUCKERS item 21027 price increase from 88.47 to 96.43.
106-00510	SMUCKER'S item 6961 price increase from 51.57 to 53.37.
106-00513	TASTY BR item 53201 price increase from 98.08 to 100.35.
106-00514	HOTOFFGRIL item 108000 price increase from 77.46 to 80.27.
106-00515	TASTYBRAND item 70076 price increase from 90.24 to 91.82.
106-00519	BIG DADDYS item 55293 price increase from 44.59 to 45.16.
106-00520	099283 item 55290 price increase from 46.92 to 48.07.
106-00521	TYSON item 10363650928 price increase from 41.91 to 42.03.
106-00522 ALT	STATEFAIR item 10000009488 price increase from 29.86 to 30.47.
106-00523	CHF PIERE item 0879 price increase from 54 to 56.77.
106-00524	CHF PIER item 7166 price increase from 38.36 to 43.66.
106-00525	CHF PIERE item 9281 price increase from 35.67 to 40.77.
106-00526	LUX BAKERY item OTPIE100 price increase from 64.41 to 77.4.
106-00527	SUNNY F. item 40927 price decrease from 80.98 to 55.7.
106-00528	SHAWNEE item 10573 price increase from 19.11 to 19.88.
106-00530	RED GOLD item REDOA1Z price decrease from 38.13 to 37.98.
106-00531	KEN'S item KE0849 price increase from 50.5 to 52.61.
106-00532	HOUSE BLEN item 70809 price increase from 16.53 to 17.29.
106-00532 ALT	PPI item 27945 price increase from 14.56 to 15.07.
106-00534	BULLSEYE item 39709 price increase from 11.35 to 11.68.
106-00536	LITTLE PIG item 60-8040110 price increase from 23.41 to 24.81.
106-00537	BUTTERBUDS item 49002 price increase from 113.97 to 117.11.
106-00538	L J MINOR item 11003109 price increase from 60.2 to 62.81.
106-00539	OCEANSPRAY item 1400 price increase from 54.91 to 57.83.
106-00540	OCEAN SPR item 1435 price increase from 58.99 to 61.86.
106-00541	KEN'S item KE0600B3 price increase from 18.86 to 19.41.
106-00542B ALT	KEN'S item KE0708A1 price decrease from 21.55 to 19.97.

Region One Education Service Center does not discriminate on the basis of race, color, religion, sex, sexual orientation, gender, gender identity, national origin, age, disability, or any other basis prohibited by law in its programs and activities.

106-00542C	KEN'S item KE2509A5 price increase from 36.09 to 37.24.
106-00542D	KEN'S item KE0813B3 price increase from 24.76 to 24.87.
106-00544	KEN'S item KE0601 price increase from 36.23 to 39.55.
106-00546	SHAWNEE item 10570 price increase from 16.24 to 17.67.
106-00547	SHAWNEE item 30712180 price increase from 21.4 to 23.49.
106-00548	SHAWNEE item 60186 price increase from 16.28 to 16.46.
106-00549	SHAWNEE item 10569 price increase from 16.26 to 20.22.
106-00550	SHAWNEE item 60186 price increase from 16.28 to 16.46.
106-00551	SHAWNEE item 10565 price increase from 16.89 to 17.76.
106-00552	SHAWNEE item 10573 price decrease from 19.11 to .
106-00552 ALT	SHAWNEE item 60181 price increase from 21.18 to 22.15.
106-00553	SHAWNEE item 10570 price increase from 16.24 to 17.67.
106-00556	YOUNGBLOOD item 1GAL price decrease from 200.38 to 189.
106-00557	CHOLULA item WX3811 price decrease from 13.13 to 11.97.
106-00558	CAJUN CHEF item 12200 price increase from 28.74 to 34.59.
106-00561 ALT	PPI item 00121 price increase from 14.69 to 16.8.
106-00562	PPI item 00121 price increase from 14.69 to 16.8.
106-00564	LYONS MAG item 0139 price increase from 84.8 to 89.35.
106-00564 ALT	GARDENCLUB item 10-6185100 price decrease from 74.91 to 73.41.
106-00565	PPI item 46900 price decrease from 13.99 to 12.59.
106-00567	HEINZ item 51290 price increase from 34.84 to 36.23.
106-00568	HEINZ item 98480 price decrease from 23.31 to 22.3.
106-00569	RED GOLD item REDY59G price decrease from 25.84 to 25.59.
106-00570	RED GOLD item REDY599 price decrease from 39.39 to 39.14.
106-00573	PPI item 31160 price increase from 8.82 to 10.14.
106-00574	RED GOLD item REDNA1Z price decrease from 35.88 to 35.63.
106-00575	RED GOLD item REDNA2ZC168 price decrease from 62.15 to 61.65.
106-00577	FLVR FRESH item 78001 price decrease from 20.2 to 19.44.
106-00578	PPI item 21570 price decrease from 12.37 to 11.15.
106-00580	KEN'S item SR0905 price decrease from 49.9 to 44.75.
106-00582	KEN'S item KE0892 price decrease from 50.68 to 43.57.
106-00583	KRAFT item 66533 price decrease from 16.89 to 15.6.
106-00584	PPI item 05390 price increase from 13.29 to 13.43.
106-00586	HEINZ item 53050 price decrease from 16.12 to 14.51.
106-00587	BOCA GRAND item 86457 price decrease from 13.46 to 12.89.
106-00588 ALT	SMUCKER'S item 2277 price increase from 20 to 22.31.
106-00589	SMUCKER'S item 2283 price increase from 17.66 to 19.69.
106-00590	MAD FARMS item 13960 price decrease from 16.29 to 15.85.
106-00591	MAD FARMS item 13960 price decrease from 16.29 to 15.85.
106-00592	SALSA DEL item 00017 price increase from 13.19 to 13.59.
106-00594	FOOTHILL item V400-JA190 price increase from 33.02 to 34.94.
106-00596	HIDDEN VAL item 13354HVR price increase from 39.66 to 40.99.
106-00597	PPI item 39520 price decrease from 12.64 to 11.37.
106-00598	KEN'S item KE0899 price decrease from 47.67 to 43.3.
106-00599	KEN'S item KE0820 price decrease from 50.63 to 50.25.
106-00600	KEN'S item KE0889 price decrease from 57.31 to 56.9.
106-01801	KEN'S item 827 price decrease from 18.54 to 17.38.
106-00602	KEN'S item KE0827B3 price decrease from 20.68 to 20.42.
106-00604	KEN'S item KE 807 B3 price increase from 15.1 to 17.52.
106-00605	KEN'S item KE0708A1 price decrease from 21.55 to 19.97.

Region One Education Service Center does not discriminate on the basis of race, color, religion, sex, sexual orientation, gender, gender identity, national origin, age, disability, or any other basis prohibited by law in its programs and activities.

106-00606	PPI item 22810 price decrease from 11.35 to 11.26.
106-00607	KEN'S item KE0777A5 price decrease from 27.69 to 26.04.
106-00608	PPI item 00012 price decrease from 12.59 to 12.49.
106-00609	KEN'S item KE041B3 price decrease from 20.21 to 20.16.
106-00610	HOUSE BLEN item 70808 price decrease from 19.28 to 17.43.
106-00611	KEN'S item KE0630B3 price increase from 19.67 to 20.6.
106-00612	KEN'S item 608 price decrease from 59.33 to 54.38.
106-00613	LA PATRONA item 42724 price increase from 60.68 to 66.86.
106-00614	LA PATRONA item 42786 price increase from 60.67 to 66.86.
106-00615	LA PATRONA item 42772 price increase from 57.08 to 65.56.
106-00616	LA PATRONA item 42776 price increase from 60.95 to 67.17.
106-00617	LA PATRONA item 42774 price increase from 57.06 to 65.54.
106-00618	RED GOLD item REDSC2ZC84 price decrease from 38.11 to 37.86.
106-00619	RED GOLD item REDSC99 price decrease from 43.21 to 42.96.
106-00620 ALT	FOOTHILL item 575T-T0700 price increase from 43.6 to 44.95.
106-00621	JTM item 5722 price decrease from 76.79 to 74.48.
106-00622	KEN'S item 849 price increase from 14.54 to 15.14.
106-00623	PPI item 27945 price increase from 14.56 to 15.07.
106-00624	BUTTERBUDS item 49835 price increase from 41.17 to 42.21.
106-00626	RED GOLD item REDRL99 price decrease from 39.57 to 39.32.
106-00627	RED PACK item RPK1A99 price decrease from 42.34 to 42.09.
106-00630	HEINZ item 71380 price decrease from 20.12 to 18.11.
106-00631	HEINZ item 71380 price decrease from 20.12 to 18.11.
106-01780	L J MINOR item 31681-00 price decrease from 61.02 to 60.65.
106-00632	PPI item 41570 price decrease from 9.58 to 8.62.
106-00633	PPI item 43810 price increase from 12.05 to 12.47.
106-01804	MINH item 69144 price increase from 57.61 to 59.66.
106-00636	REDPACK item REDNA2ZC84 price decrease from 32.52 to 32.27.
106-00637	RED GOLD item REDSC2ZC168 price decrease from 71.69 to 71.44.
106-00638	HEINZ item 1300051340 price decrease from 41.78 to 40.48.
106-00639	RED GOLD item VINMS99 price decrease from 37.18 to 36.93.
106-01775	ROGELIO item 10300 price increase from 121.48 to 130.2.
106-00642	DEL MONTE item 2005444 price increase from 48.88 to 50.09.
106-00643	DEL MONTE item 2005445 price increase from 49.09 to 50.31.
106-00643 ALT	DOLE item 3065 price increase from to 20.48.
106-00644	DEL MONTE item 2005446 price increase from 46.83 to 48.04.
106-00645	DEL MONTE item 2005442 price increase from 46.83 to 48.04.
106-00646	DEL MONTE item 2005443 price increase from 46.83 to 48.04.
106-00647	SWT THINGS item L0094 price decrease from 37.96 to 32.78.
106-00650	IND WRAP item ASA10014 price decrease from 40.37 to 29.81.
106-00652	DEL MONTE item 2005442 price increase from 46.83 to 48.04.
106-00654	DEL MONTE item 2005443 price increase from 46.83 to 48.04.
106-00658 ALT	DEL MONTE item 2005444 price increase from 48.88 to 50.09.
106-00660	WAWONA item 059580-77 price increase from 34.82 to 35.48.
106-00661	EXPOR item 03095 price decrease from 25.43 to 23.73.
106-00664	GARDN FRSH item 47176A price increase from 28.18 to 29.29.
106-00665	HARVEST FR item 93566 price decrease from 64.41 to 54.41.
106-00669	HARVEST FR item 93622 price decrease from 61.51 to 52.4.
106-00670	HARVEST FR item 93622 price decrease from 61.51 to 52.4.
106-00672	DOLE item 10550 price increase from 29.96 to 35.93.

Region One Education Service Center does not discriminate on the basis of race, color, religion, sex, sexual orientation, gender, gender identity, national origin, age, disability, or any other basis prohibited by law in its programs and activities.

106-00677	WAWONA item 041680-00 price decrease from 73.97 to 70.69.
106-00681	WAWONA item 031070-00 price decrease from 106.2 to 103.63.
106-00684	DOLE item 17930 price increase from 31.11 to 33.33.
106-00685	TASTY BRAN item 33504 price increase from 81.51 to 87.76.
106-00687	EXPOR item 10695 price decrease from 23.08 to 21.4.
106-00689	EXPOR item 10695 price decrease from 23.08 to 21.4.
106-00691	GARDN FRSH item 47176A price increase from 28.18 to 29.29.
106-00693	EXPOR item 03089 price decrease from 31.45 to 28.84.
106-00703	EXPOR item 13931 price decrease from 27.51 to 24.96.
106-00706	ROASTWORKS item 03484 price decrease from 30.81 to 28.92.
106-00707	CLASSIC item 18733 price decrease from 40.18 to 38.62.
106-00710	STOKELY item 007022295042 price increase from 30.61 to 31.23.
106-00714	STOKELY item 007022295872 price increase from 30.61 to 31.23.
106-00715	ROASTWORKS item 79099 price decrease from 41.6 to 35.35.
106-00719	STOKELY item 007022293433 price decrease from 23.87 to 23.59.
106-00721	GARDEN FRE item 73704 price increase from 26.73 to 30.14.
106-00724	EXPOR item 03095 price decrease from 25.43 to 23.73.
106-00726	STOKELY item 47365 price decrease from 44.34 to 40.66.
106-00732	GARDEN FRE item 47374 price increase from 31.86 to 33.89.
106-00736	VALMONT item 12287 price increase from 46.45 to 48.95.
106-00739	GARDEN FRE item 47440 price increase from 28.33 to 29.92.
106-00748	STOKLEY item 007022293099 price increase from 31.64 to 34.13.
106-00758	IND WRAP item 1 price increase from 35.59 to 36.76.
106-00766	SIMPLOT item 51909 price decrease from 19.81 to 18.63.
106-00767	SIMPLOT item 51909 price decrease from 19.81 to 18.63.
106-00768	IND WRAP item ASA10020 price decrease from 33.92 to 29.81.
106-00769	DEL MONTE item 2004976 price increase from 50.71 to 51.26.
106-00770	ZEE ZEES item A3700 price decrease from 39.98 to 38.36.
106-00771	ZEE ZEES item A3530 price decrease from 39.98 to 38.36.
106-00774	DEL MONTE item 2005142 price increase from 38.5 to 39.07.
106-00775	ZEE ZEES item A3540 price decrease from 39.98 to 38.36.
106-00776	ZEE ZEES item A3700 price decrease from 39.98 to 38.36.
106-00777	ZEE ZEES item A1590 price decrease from 39.98 to 38.36.
106-00780	MARIO item 7365120121 price increase from 22.12 to 26.05.
106-00782	LIBBY'S item 83586 price decrease from 34.78 to 33.53.
106-00787	SUN MAID item 03435 price increase from 51.03 to 56.28.
106-00789	GFT OF NAT item 211073600G price decrease from 49.69 to 40.09.
106-00791	GFT OF NAT item 210573600G price decrease from 52.66 to 44.24.
106-00793	DEL MONTE item 2004732 price increase from 55.59 to 57.23.
106-00794	DEL MONTE item 2004732 price increase from 55.59 to 57.23.
106-00796	DEL MONTE item 2004733 price increase from 52.64 to 54.29.
106-00798	DEL MONTE item 2004733 price increase from 52.64 to 54.29.
106-00803	DEL MONTE item 2002349 price increase from 53.31 to 54.95.
106-00804	DEL MONTE item 2004734 price increase from 51.34 to 52.98.
106-00806	DEL MONTE item 2004734 price increase from 51.34 to 52.98.
106-00816	GFT OF NAT item 310573600G price decrease from 48.7 to 45.42.
106-00817	GFT OF NAT item 310573600G price decrease from 48.7 to 45.42.
106-00818	GFT OF NAT item 312073600G price decrease from 46.33 to 42.41.
106-00819	GFT OF NAT item 312073600G price decrease from 46.33 to 42.41.
106-00820	GFT OF NAT item 311573600G price decrease from 46.04 to 42.41.

Region One Education Service Center does not discriminate on the basis of race, color, religion, sex, sexual orientation, gender, gender identity, national origin, age, disability, or any other basis prohibited by law in its programs and activities.

106-00821	DOLE item 765 price increase from 52.38 to 53.15.
106-00822	CONTADINA item 2001796 price decrease from 48.93 to 46.68.
106-00822ALT	HEINZ item 57310 price decrease from 62.26 to 56.4.
106-00823	REDPACK item RPKUA99 price decrease from 59.55 to 59.05.
106-00824	REDPACK item RPKHA99 price decrease from 35.47 to 33.46.
106-00826	RED PACK item RPKMA9E price decrease from 43.35 to 43.1.
106-00827	REDPACK item RPKMA9C price decrease from 41.35 to 41.1.
106-00828	RED PACK item RPKNA9E price decrease from 45.19 to 44.94.
106-00829	REDPACK item RPKNA99 price decrease from 43.51 to 43.26.
106-00830	CONTADINA item 2005141 price decrease from 38.1 to 35.83.
106-00830ALT	REDPACK item RPKDX99 price decrease from 40.04 to 39.79.
106-00831	REDPACK item RPKBQ99 price decrease from 33.12 to 32.32.
106-00833	IND WRAP item ASA10015 price decrease from 33.92 to 29.81.
106-00835	MUSSELMAN item FFASU1350MUS price increase from 33.67 to 33.77.
106-00836	DEL MONTE item 2005442 price increase from 46.83 to 48.04.
106-00836ALT	ZEE ZEES item 1740 price increase from 57.4 to 58.73.
106-00839	DEL MONTE item 2005443 price increase from 46.83 to 48.04.
106-00839 ALT	ZEE ZEES item 1780 price increase from 57.17 to 59.41.
106-00842	DEL MONTE item 2005444 price increase from 48.88 to 50.09.
106-00845	ZEE ZEES item 607059 price decrease from 52.91 to 42.77.
106-00846	ZEE ZEE item A1760 price increase from 51.71 to 52.49.
106-00847	ZEE ZEES item 1780 price increase from 57.17 to 59.41.
106-00848	ZEE ZEES item A1500 price decrease from 39.98 to 38.36.
106-00854	RAISELS item 11592-0 price decrease from 79.93 to 78.8.
106-00855	CHAMPION item 00587 price decrease from 79.93 to 78.8.
106-01774	RAISELS item 15866-8 price decrease from 79.93 to 78.8.
106-00856	SUN MAID item 0405970000 price increase from 50.18 to 54.25.
106-00860	LIBBY'S item 72851 price decrease from 36.66 to 35.08.
106-00862	STOKELY item 007022293616 price decrease from 24.82 to 24.46.
106-00868	LIBBY'S item 72910 price decrease from 43.96 to 39.24.
106-00871	LIBBY'S item 92921 price decrease from 42.12 to 39.86.
106-00874	LACOMADRE item price increase from 29.63 to 30.18.
106-00875	LACOMADRE item 17158 price increase from 27.14 to 30.57.
106-00877	BEST MAID item 14140 price increase from 31.89 to 33.8.
106-00880	HEINZ item 63830 price increase from 46.58 to 49.06.
106-00881	CHEF SUPRE item 14504 price increase from 23.29 to 24.68.
106-00883	SENECA item 85985 price decrease from 56.9 to 52.57.
106-00884	SANTIAGO item 10166 price increase from 36.76 to 37.46.
106-00885	FRITO LAY item 15066 price increase from 20.08 to 22.83.
106-00890ALT	BUSH'S BES item 1885 price increase from 34.19 to 34.32.
106-00892ALT	BUSH item 1619 price decrease from 47.6 to 45.38.
106-00898	RANCH STYL item 00116 price decrease from 48.23 to 44.98.
106-00902ALT	BUSH item 1818 price decrease from 34.72 to 34.3.
106-00909	JTM item 5383 price increase from 67.03 to 67.56.
106-00910	COOKQUIK item 11303 price increase from 23.93 to 24.83.
106-01806	Ironfire item 38374 price increase from 29.78 to 30.94.
106-00911	SANTIAGO item 10302 price increase from 31.67 to 32.27.
106-00914	SANTIAGO item 82948 price increase from 30.25 to 30.93.
106-00919	PEARLS item 10799 price increase from 60.3 to 61.52.
106-00920	IDAHOAN item 2970022313 price increase from 48.04 to 58.23.

Region One Education Service Center does not discriminate on the basis of race, color, religion, sex, sexual orientation, gender, gender identity, national origin, age, disability, or any other basis prohibited by law in its programs and activities.

106-00921	IDAHOAN item 2970000348 price increase from 69.17 to 88.65.
106-00922	IDAHOAN item 2970000313 price increase from 51.57 to 56.7.
106-00923	BASIC AMR item 76468 price increase from 60.25 to 61.47.
106-00924	IDAHOAN item 2970025313 price increase from 48.8 to 57.38.
106-00925	WHIPP item 10215 price increase from 63.65 to 65.64.
106-00927	FARMER'S item MCF04851 price increase from 36.61 to 46.22.
106-00928	ORE IDA item OIF03456 price increase from 49.79 to 50.52.
106-00929	LAMBWESTON item C0057 price decrease from 49.3 to 41.53.
106-00929ALT	THUNDER CR item 027515 price increase from 40.38 to 42.03.
106-00931	TATER PAL item 049586 price decrease from 37.1 to 36.58.
106-00934	ORE IDA item OIF00024A price increase from 40.57 to 43.66.
106-00935	MCCAIN item 1000006188 price increase from 47.65 to 51.67.
106-01800	SKINCREDIB item 328209 price increase from 50.39 to 51.79.
106-01803	SKINCREDIB item 238010 price increase from 37.71 to 43.51.
106-00936	TATER PALS item 221227 price decrease from 38.4 to 35.83.
106-00938	ORE IDA item OIF00055A price increase from 37.24 to 37.44.
106-00939	TATER PALS item 221227 price decrease from 38.4 to 35.83.
106-00940	LAMBWESTON item D0073 price decrease from 48.82 to 44.33.
106-00942	TRADITIONA item 430018 price decrease from 54.84 to 47.4.
106-00943	MCCAIN item 1000004108 price increase from 40.11 to 41.57.
106-00945	CONQUEST item 032168 price increase from 33.3 to 34.62.
106-00946	SIMPLOT item 042860 price increase from 39.06 to 40.94.
106-00947	OVATIONS item MCF03762 price increase from 40.64 to 44.83.
106-00948	SIMPLOT item 004189 price increase from 43 to 43.71.
106-00949	SUPREME item H30 price decrease from 49.54 to 42.67.
106-00951	ORE IDA item 1000002789 price increase from 47.73 to 48.88.
106-00952	REDSTONE item MCL03623 price increase from 37.68 to 49.17.
106-00953	MCCAIN item 1000000496 price increase from 45.6 to 45.98.
106-00956	SWT THINGS item L0084 price decrease from 35.35 to 30.91.
106-00956ALT	SWEETS item 020356 price increase from 30.56 to 32.54.
106-00958	SWT THINGS item L0090 price decrease from 38.75 to 32.18.
106-00959	HARVEST SP item MCF05074 price increase from 34.75 to 37.85.
106-00960	MCCAIN item 1000007470 price increase from 48.67 to 51.78.
106-00961	RESER'S item 14563 price increase from 25.48 to 25.9.
106-00966	SUPER BAKE item 7503 price increase from 51.1 to 53.85.
106-00967	SUPER BAKE item 7502 price increase from 51.1 to 53.85.
106-00968	RICH'S item 04300 price decrease from 43.81 to 41.41.
106-00971	LUX BAKERY item GBB116-IW price increase from 39.08 to 56.69.
106-00972	LUX BAKERY item WHeAT102-IW price increase from 39.76 to 43.48.
106-00973	BAKECRAFTE item 941 price increase from 32.62 to 34.46.
106-00974	BAKE CRAFT item 00943 price increase from 30.67 to 32.02.
106-00975	PILLSBURY item 138413000 price increase from 37.89 to 38.68.
106-00976	PILLSBURY item 138399000 price increase from 37.89 to 38.68.
106-00976ALT	PILLSBURY item 138413000 price increase from 37.89 to 38.68.
106-00977	PILLSBURY item 6236 price increase from 32.15 to 33.6.
106-00978	BRIDGFORD item 6285 price increase from 31.45 to 33.05.
106-00979	SUPER BAKE item 7501 price increase from 51.1 to 53.85.
106-00981	BAKECRAFTE item 2003 price increase from 39.57 to 42.09.
106-00982	PILLSBURY item 49979 price increase from 38.15 to 39.24.
106-00983	PILLSBURY item 49978 price increase from 38.15 to 44.55.

Region One Education Service Center does not discriminate on the basis of race, color, religion, sex, sexual orientation, gender, gender identity, national origin, age, disability, or any other basis prohibited by law in its programs and activities.

106-00984	LUX BAKERY item TS2001-IW price decrease from 41.47 to 40.09.
106-00985	LUX BAKE item A2000-IW price increase from 38.16 to 40.49.
106-00986	LUX BAKERY item OTPIE100 price increase from 64.41 to 77.4.
106-00987	LUX BAKERY item OTPIE101 price decrease from 78.28 to 77.18.
106-00988	PILLSBURY item 27852 price increase from 37.83 to 38.91.
106-00989	PILLSBURY item 27851 price increase from 37.83 to 38.91.
106-00990	LUX BAKE item GS3082-IW price increase from 52.85 to 55.11.
106-00991	LUX BAKE item G3081-IW price increase from 53.74 to 56.04.
106-00992	LUX BAKE item A3070-IW price increase from 52.67 to 54.93.
106-00993	GOODYMAN item 6060 price increase from 41.98 to 43.45.
106-00997	LUX BAKERY item A2005-IW price decrease from 42.75 to 40.23.
106-00998	LUX BAKERY item GBCO102-IW price increase from 52.69 to 54.95.
106-00999ALT	BUENA VIST item 82220 price increase from 45.95 to 49.58.
106-01000	GEN MILLS item 11988 price increase from 50.9 to 53.55.
106-01001	GEN MILLS item 127726 price increase from 51.07 to 53.79.
106-01002	NATUREVAL item 27111 price increase from 53.24 to 54.91.
106-01004	QUAKER item 43293 price increase from 63.12 to 64.87.
106-01005	QUAKER item 43285 price increase from 63.17 to 64.87.
106-01006	BAKE CRAFT item 453 price increase from 32.2 to 34.04.
106-01007	KELLOGGS item 4996 price increase from 30.83 to 35.57.
106-01018	GEN MILLS item 28933 price increase from 51.88 to 54.86.
106-01020	GEN MILL item 38387000 price increase from 30.97 to 31.59.
106-01021	GEN MILLS item 11866 price increase from 30.97 to 31.59.
106-01022	GEN MILLS item 31879 price increase from 30.97 to 31.59.
106-01023	KELLOGGS item 78787 price increase from 30.83 to 35.57.
106-01024	GEN MILLS item 32262 price increase from 30.97 to 31.59.
106-01025	GEN MILLS item 29444 price increase from 30.97 to 31.59.
106-01026	GEN MILLS item 31888 price increase from 30.97 to 31.59.
106-01027	KELLOGGS item 196 price increase from 29.31 to 35.
106-01027ALT	GEN MILLS item 11968 price increase from 30.97 to 31.59.
106-01028	KELLOGGS item 1096 price increase from 29.31 to 35.
106-01029	GEN MILLS item 11942 price increase from 30.97 to 31.59.
106-01030	GEN MILLS item 11768 price increase from 30.97 to 31.59.
106-01031	KELLOGGS item 1596 price increase from 29.31 to 35.
106-01032	KELLOGGS item 54998 price increase from 30.83 to 35.57.
106-01033	KELLOGGS item 78788 price increase from 30.83 to 35.57.
106-01035	GEN MILLS item 11943 price increase from 30.97 to 31.59.
106-01036	GEN MILLS item 11918 price increase from 30.97 to 31.59.
106-01037	GEN MILLS item 31917 price increase from 30.97 to 31.59.
106-01039	GEN MILLS item 32263 price increase from 30.97 to 31.59.
106-01040	GEN MILLS item 31919 price increase from 30.97 to 31.59.
106-01041	GEN MILLS item 31921 price increase from 30.97 to 31.59.
106-01043	GEN MILLS item 31922 price increase from 30.97 to 31.59.
106-01045	GEN MILLS item 11815 price increase from 30.97 to 31.59.
106-01047	THE FATHER item 01194 price increase from 49.12 to 50.42.
106-01048	READI-BAKE item 40406 price increase from 24.57 to 25.72.
106-01050	PILLSBURY item 10978 price increase from 38.18 to 38.98.
106-01053	J & J item 40402 price increase from 24.53 to 25.68.
106-01054	J & J item 40408 price increase from 24.53 to 25.68.
106-01055	J&J item 40401 price increase from 24.53 to 25.68.

Region One Education Service Center does not discriminate on the basis of race, color, religion, sex, sexual orientation, gender, gender identity, national origin, age, disability, or any other basis prohibited by law in its programs and activities.

106-01060	GEN MILLS item 45576 price increase from 33.74 to 34.45.
106-01061	GEN MILLS item 45577 price increase from 33.74 to 34.45.
106-01063	GEN MILLS item 31914 price increase from 33.74 to 34.45.
106-01064	GEN MILLS item 31915 price increase from 33.74 to 34.45.
106-01066	GEN MILLS item 11582 price increase from 35.45 to 36.25.
106-01068	LUX BAKERY item CHIAAPPLE25 price increase from 52.77 to 55.81.
106-01069	LUX BAKERY item CHIA25-BULK price increase from 52.88 to 55.81.
106-01070	GEN MILLS item 11591 price increase from 45.76 to 50.04.
106-01071	QUAKER item 31186 price increase from 37.55 to 40.69.
106-01071ALT	QUAKER item 31182 price increase from 37.55 to 40.69.
106-01071ALT	QUAKER item 31180 price increase from 37.55 to 40.69.
106-01071ALT	QUAKER item 31184 price increase from 37.55 to 40.69.
106-01073	LUX item CHIA25-IW price increase from 52.77 to 55.81.
106-01078	ULTRA item 6070 price increase from 47.28 to 48.95.
106-01080	BAKECRAFTE item 1287 price increase from 53.24 to 57.
106-01081	PILLSBURY item 105358000 price increase from 50.25 to 51.52.
106-01083	PILLSBURY item 111111000 price increase from 33.23 to 34.75.
106-01084	PILLSBURY item 33686 price increase from 37.77 to 38.56.
106-01085	SUPER BAKE item 19000 price increase from 43.14 to 44.65.
106-01086	SUPER BAKE item 7787 price increase from 67.46 to 71.08.
106-01088	BAKE CRAFT item 01932 price increase from 55 to 58.3.
106-01805	BAKE CRAFT item 01939 price increase from 63.81 to 67.31.
106-01089	BAKE CRAFT item 01932 price increase from 55 to 58.3.
106-01093	SUPER BAKE item 7786 price increase from 75.56 to 79.62.
106-01094	GOODYMAN item 18400 price increase from 39.76 to 41.89.
106-01095	SUPER BAKE item 18350 price increase from 35.99 to 37.92.
106-01101	PILLSBURY item 6252 price increase from 41.49 to 43.44.
106-01102	PILLSBURY item 6249 price increase from 46.85 to 48.36.
106-01109	RICH'S item 13918 price increase from 31.58 to 32.42.
106-01110	RICH'S item 05295 price increase from 32.36 to 33.76.
106-01115	MICHAEL'S item 75015 price decrease from 86.01 to 84.93.
106-01116	PAPPETTI item 75012 price decrease from 52.9 to 51.93.
106-01117	SUNNY FRES item 40490 price decrease from 80.1 to 76.83.
106-01118	PAPPETTI item 75012 price decrease from 52.9 to 51.93.
106-01119	SUNNY FRES item 40432 price decrease from 73.53 to 71.57.
106-01120	BAKECRAFTE item 449 price increase from 57.73 to 59.85.
106-01124	PILLSBURY item 37309 price increase from 35.95 to 37.3.
106-01126	PILLSBURY item 37308 price increase from 35.95 to 37.3.
106-01129	BAKECRAFTE item 853 price increase from 62.19 to 65.13.
106-01130	BAKE CRAFT item 00869 price increase from 59.7 to 62.13.
106-01131	RICH'S item 00828 price increase from 32.35 to 33.17.
106-01133	J&J item 34153 price increase from 37.77 to 38.34.
106-01134	J&J item 30131 price increase from 39.99 to 40.58.
106-01137ALT	BRIDGFORD item 6293 price increase from 18.88 to 20.2.
106-01138	BRIDGFORD item 6267 price increase from 31.12 to 32.66.
106-01141	BAKECRAFTE item 1638 price increase from 48.61 to 52.06.
106-01146	BAKE CRAFT item 3357 price decrease from 37.68 to 37.4.
106-01147	BAKECRAFT item 3352 price increase from 36.28 to 37.43.
106-01148	BAKECRAFTE item 1605 price increase from 36.02 to 39.82.
106-01151	BAKE CRAFT item 1637 price increase from 41.43 to 44.24.

Region One Education Service Center does not discriminate on the basis of race, color, religion, sex, sexual orientation, gender, gender identity, national origin, age, disability, or any other basis prohibited by law in its programs and activities.

106-01152	BAKECRAFTE item 519 price increase from 58.65 to 71.46.
106-01154	BAKECRAFTE item 487 price increase from 33.88 to 35.56.
106-01155	BAKECRAFT item 472 price increase from 33.63 to 36.19.
106-01156	BAKE CRAFT item 07604 price increase from 24.63 to 26.14.
106-01157	BAKE CRAFT item 4067 price decrease from 37.28 to 37.07.
106-01161	BAKE CRAFT item 00869 price increase from 59.7 to 62.13.
106-01162	BAKECRAFTE item 802 price increase from 37.1 to 39.78.
106-01163	BAKECRAFTE item 4030 price increase from 34.66 to 36.16.
106-01165	BAKECRAFTE item 4048 price increase from 35.14 to 36.79.
106-01166	BAKECRAFTE item 4062 price increase from 38.51 to 40.01.
106-01167ALT	BAKE CRAFT item 471 price increase from 39.98 to 41.06.
106-01168	BAKECRAFT item 425 price increase from 39.01 to 41.05.
106-01169	BAKE CRAFT item 471 price increase from 39.98 to 41.06.
106-01174	BAKECRAFTE item 4064 price decrease from 40.67 to 40.41.
106-01175	BAKECRAFTE item 4061 price increase from 37.42 to 38.42.
106-01176	BRIDGFORD item 6735 price increase from 25.22 to 26.48.
106-01177	BRIDGFORD item 6668 price increase from 22.19 to 23.33.
106-01179	ROCKIN'OLA item 8004070 price increase from 85.75 to 87.47.
106-01181	BUENA V. item 63136 price increase from 67.02 to 71.26.
106-01184	PILLSBURY item 111113000 price increase from 47.84 to 48.25.
106-01188	CHF PIER item 8861 price decrease from 23.72 to 22.67.
106-01189	CHF PIER item 08860 price decrease from 22.81 to 21.8.
106-01190	BUENA V. item 60226 price increase from 68.25 to 72.57.
106-01191	BUENA V. item 60326 price increase from 68.25 to 72.57.
106-01192	BUENA V. item 60425 price increase from 68.25 to 72.57.
106-01193	BUENA V. item 60425 price increase from 68.25 to 72.57.
106-01196	BAKECRAFTE item 1203 price decrease from 39.57 to 39.47.
106-01197	BAKECRAFTE item 1203 price decrease from 39.57 to 39.47.
106-01202ALT	BUENA V. item 60326 price increase from 68.25 to 72.57.
106-01203	BAKECRAFT item 1314 price decrease from 37.46 to 37.41.
106-01204	BAKECRAFTE item 1201 price increase from 39.42 to 39.47.
106-01206	BAKE CRAFT item 1204 price decrease from 39.5 to 39.47.
106-01210	EGGO item 003800014688 price decrease from 28.72 to 25.85.
106-01213	BAKE CRAFT item 01589 price increase from 50.63 to 51.77.
106-01216	GEN MILLS item 32265 price increase from 35.94 to 37.27.
106-01218	BAKECRAFTE item 1475 price increase from 27.79 to 28.68.
106-01225	BAKECRAFTE item 1453 price increase from 28.45 to 29.25.
106-01226	EGGO item 92313 price increase from 32.4 to 37.03.
106-01227	GEN MILLS item 32264 price increase from 35.94 to 37.27.
106-01229	RICH'S item 04300 price decrease from 43.81 to 41.41.
106-01237	MEX ORIGNL item 10231940621 price increase from 16.58 to 18.2.
106-01241	RUDYS item 2002 price decrease from 34.14 to 29.92.
106-01242	RUDYS item 3006 price decrease from 30.75 to 28.11.
106-01243	RUDYS item 3208 price decrease from 25.24 to 23.3.
106-01247	PNCHO VLA item 80704 price increase from 31.99 to 34.73.
106-01248ALT	Rudys item 2103 price decrease from 31.44 to 27.98.
106-01249	RUDYS item 3212 price decrease from 30.05 to 27.59.
106-01254	YANGS item 15554-8 price increase from 166.26 to 166.79.
106-01256	GREEN DRAG item 74003 price increase from 314.4 to 315.1.
106-01257	ASIAN FOOD item 72005 price increase from 174.86 to 176.41.

Region One Education Service Center does not discriminate on the basis of race, color, religion, sex, sexual orientation, gender, gender identity, national origin, age, disability, or any other basis prohibited by law in its programs and activities.

106-01258	TYSON item 10061470928 price increase from 102.7 to 104.38.
106-01259	YANG'S item 16668-1 price increase from 83.97 to 85.64.
106-01260	CHEF'S COR item 0117 price decrease from 181.87 to 178.94.
106-01261	ASIAN FOOD item 73001 price increase from 172.15 to 188.37.
106-01263	GREEN DRAG item 79201 price decrease from 46.62 to 43.12.
106-01264	ASIAN FOOD item 79011 price decrease from 63.05 to 60.31.
106-01266	ASIAN FOOD item 79011 price decrease from 63.05 to 60.31.
106-01268	MINH item 69074 price increase from 59.19 to 59.52.
106-01269	ASIAN FOOD item 78001 price increase from 80.02 to 93.17.
106-01271	ASIAN FOOD item 72003 price increase from 163.97 to 164.74.
106-01272	YANGS item 15563-0 price increase from 174.66 to 176.2.
106-01273	YANG'S item 15555-5 price increase from 160.54 to 161.63.
106-01274	YANGS item 15552-4 price increase from 174.95 to 176.49.
106-01275	CHEF'S C. item 0111 price decrease from 175.77 to 172.9.
106-01277	ASIAN FOOD item 72013 price decrease from 175.9 to 175.73.
106-01278	YANGS item 15551-7 price increase from 174.62 to 176.16.
106-01279	ASIAN FOOD item 72001 price decrease from 163.78 to 160.28.
106-01281	GILARDI item 16272-20123 price increase from 66.05 to 76.04.
106-01283	CALZONE item 50711 price decrease from 99.09 to 97.62.
106-01284	BIG DADDYS item 55293 price increase from 44.59 to 45.16.
106-01286	TASTY BRAN item 62001 price increase from 73.54 to 75.05.
106-01287	WILD MIKES item 11001 price increase from 68.98 to 72.12.
106-01288	TASTY BRAN item 62002 price increase from 60.77 to 61.8.
106-01291	TASTY BRAN item 41009 price increase from 102.99 to 109.83.
106-01294	HIGHLINER item G1042DF price decrease from 88.32 to 71.48.
106-01295	GOODSOURCE item 255B price decrease from 116.12 to 103.84.
106-01298	TASTYBRAND item 70019 price increase from 86.27 to 87.66.
106-01299	LOS CABOS item 67576 price increase from 40 to 41.55.
106-01300	LOS CABOS item 97576 price increase from 80.39 to 83.51.
106-01302	LOS CABOS item 63540 price increase from 43.61 to 45.53.
106-01303	FERNANDOS item 6202 price increase from 46.84 to 52.44.
106-01307	CABO PRIMO item 71694 price increase from 79.12 to 80.34.
106-01309	HOTOFFGRIL item 809040 price increase from 67.85 to 74.12.
106-01310	LOS CABOS item 64160 price increase from 72.12 to 74.99.
106-01311	LOS CABOS item 64150 price increase from 71.61 to 74.46.
106-01312	INTEGRATED item 362000 price increase from 102.94 to 104.19.
106-01316	STATEFAIR item 10245690821 price increase from 41.33 to 42.44.
106-01317	DGUSTO item 0100201 price increase from 69.33 to 72.76.
106-01318	HOTOFFGRIL item 809040 price increase from 67.85 to 74.12.
106-01319ALT	FERNANDOS item 93101 price increase from 30.41 to 35.04.
106-01320	LOS CABOS item 64143 price increase from 71.61 to 74.46.
106-01321	SAN MANUEL item 82425 price increase from 45.63 to 48.03.
106-01323	RODRIGUEZ item 902COM price increase from 50.5 to 51.17.
106-01330	RODRIGUEZ item 320 price decrease from 135.06 to 131.06.
106-01334	RODRIGUEZ item 8176 price decrease from 131.46 to 122.46.
106-01337	SWITCH item 7C2475KB price decrease from 17.2 to 15.74.
106-01338	SWITCH item 7C2475BC price decrease from 17.2 to 15.74.
106-01339	SWITCH item 7C2475FP price decrease from 17.2 to 15.74.
106-01340	SWITCH item 7C2475WS price decrease from 17.2 to 15.74.
106-01341	IZZE item 01507 price increase from 17.09 to 17.97.

Region One Education Service Center does not discriminate on the basis of race, color, religion, sex, sexual orientation, gender, gender identity, national origin, age, disability, or any other basis prohibited by law in its programs and activities.

106-01342	IZZE item 01502 price increase from 17.09 to 17.97.
106-01343	IZZE item 1505 price increase from 17.09 to 17.97.
106-01344	IZZE item 01052 price increase from 17.09 to 17.97.
106-01345	IZZE item 01508 price increase from 17.09 to 17.97.
106-01354	JUICEALIVE item 1001N price increase from 41.63 to 44.67.
106-01355	JUICEALIVE item 1010N price increase from 41.63 to 44.67.
106-01356	SUNCUP item 090100 price increase from 20.85 to 24.64.
106-01357	ARDMORE item 24403 price increase from 19.19 to 22.24.
106-01358	SUNCUP item 030301 price decrease from 14.68 to 14.02.
106-01359	SUNCUP item 050301 price decrease from 17.89 to 17.61.
106-01359ALT	ARDMORE item 42212 price increase from 23.2 to 24.91.
106-01360	SUNCUP item 050301 price decrease from 17.89 to 17.61.
106-01361	SUNCUP item 090301 price decrease from 16.27 to 15.9.
106-01365	SUNCUP item 030800 price decrease from 15.25 to 14.6.
106-01366	SUNCUP item 090800 price decrease from 16.97 to 16.12.
106-01367	SUNCUP item 050800 price decrease from 19.21 to 18.27.
106-01368	SUNCUP item 030501 price decrease from 17.09 to 15.95.
106-01369	SUNCUP item 050501 price decrease from 22.04 to 20.32.
106-01370	SUNCUP item 030100 price increase from to 22.91.
106-01371	SUNCUP item 050100 price increase from 21.55 to 29.23.
106-01372	ARDMORE item 42210 price increase from 39.88 to 41.71.
106-01373	SUNCUP item 040100 price increase from 19.02 to 23.44.
106-01374	SUNCUP item 31200 price decrease from 19.08 to 17.53.
106-01375	SIDEKICKS item 2009 price increase from 34.21 to 36.1.
106-01376	SIDEKICKS item 2021 price increase from 34.21 to 35.97.
106-01377	SIDEKICK item 2014 price increase from 34.21 to 36.1.
106-01378	SIDEKICKS item 2015 price increase from 34.21 to 36.1.
106-01380	TROPICAL item 13001 price increase from 24 to 24.7.
106-01381	COOLTROPIC item 13009 price increase from 24 to 24.7.
106-01382	TROPICAL item 12004-R4 price increase from 24 to 24.7.
106-01383	TROPICAL item 12002-R4 price increase from 24 to 24.7.
106-01385	SUNCUP item 412405 price decrease from 13.44 to 12.27.
106-01386	SUNCUP item 402900 price decrease from 12.78 to 10.09.
106-01387	SUNCUP item 402800 price decrease from 12.78 to 10.09.
106-01388	SUNCUP item 412800 price decrease from 15.29 to 13.03.
106-01389	SUNCUP item 402700 price decrease from 13.05 to 10.04.
106-01390	SUNCUP item 410305 price decrease from 13.45 to 12.28.
106-01391	SUNCUP item 410805 price decrease from 13.45 to 12.28.
106-01392	SUNCUP item 412505 price decrease from 13.45 to 12.28.
106-01397	CAPRI SUN item 00142 price increase from 15.99 to 16.17.
106-01398	SUNCUP item 400305 price decrease from 11.15 to 9.84.
106-01400	CAPRI SUN item 00144 price increase from 15.99 to 16.17.
106-01403	SUNCUP item 402300 price decrease from 11.15 to 9.84.
106-01404	CAPRI SUN item 00146 price increase from 15.99 to 16.17.
106-01405	SUNCUP item 400505 price decrease from 10.38 to 9.84.
106-01407	SUNCUP item 402405 price decrease from 11.15 to 9.84.
106-01409	SUNCUP item 400805 price decrease from 11.15 to 9.84.
106-01411	SUNCUP item 402600 price decrease from 11.15 to 9.84.
106-01412	SUNCUP item 402505 price decrease from 11.15 to 9.84.
106-01413	SUNCUP item 400505 price decrease from 11.15 to 9.84.

Region One Education Service Center does not discriminate on the basis of race, color, religion, sex, sexual orientation, gender, gender identity, national origin, age, disability, or any other basis prohibited by law in its programs and activities.

106-01414	TROPICANA item 75717 price increase from 22.81 to 24.2.
106-01419	BLUE DIAMO item 05413 price increase from 35.31 to 36.37.
106-01420	ALMOND B. item 5416 price increase from 35.85 to 36.93.
106-01424	SILK item 136466 price increase from 14.57 to 15.
106-01789	NJOY item 91241 price decrease from 45.14 to 41.18.
106-01790	NESTLE item 35010-00 price increase from 26.4 to 26.97.
106-01792	NESTLE item 35080 price increase from 16.69 to 17.33.
106-01426	AZAR item 9619296 price increase from 34.11 to 38.21.
106-01427	AZAR item 9619196 price increase from 30.37 to 38.27.
106-01428	SUN RICH item 1234817 price decrease from 75.14 to 60.56.
106-01433	JIF item 92100 price increase from 37.23 to 39.84.
106-01434	JIF item 92100 price increase from 37.23 to 39.84.
106-01783	JIF item 24331 price increase from 51.25 to 55.32.
106-01435	SUNBUTTER item 19368 price decrease from 84.91 to 79.6.
106-01438	JTM item 5758 price decrease from 67.53 to 61.43.
106-01439	LANDOLAKE item 43277 price increase from 75.52 to 77.47.
106-01440	LANDOLAKE item 43284 price increase from 72.12 to 74.07.
106-01441	JTM item 5768 price increase from 68.94 to 69.44.
106-01442	TASTY BRAN item 00832WG price increase from 87.52 to 88.72.
106-01443	PREMIUM item 5776 price decrease from 77.14 to 73.83.
106-01445	PREMIUM item 5764 price decrease from 76.1 to 76.08.
106-01446	BARILLA item 1000013342 price increase from 35.66 to 38.
106-01450	MRS CUBBIS item 75686 price decrease from 64.19 to 62.8.
106-01450ALT	UNCLE BENS item 424847 price increase from 73.33 to 77.85.
106-01451	FOOTHILL item T530-C1190 price increase from 90.6 to 96.15.
106-01452	ASIAN FOOD item 22003WG price decrease from 93.39 to 92.55.
106-01452ALT	TWIN MARQU item 66931 price decrease from 62.33 to 61.86.
106-01454	BARILLA item 1000013342 price increase from 35.66 to 38.
106-01455	BARILLA item 1000013342 price increase from 35.66 to 38.
106-01457	BARILLA item 1000013339 price increase from 35.66 to 38.
106-01458	BARILLA item 1000013341 price increase from 36.76 to 39.17.
106-01459	BARILLA item 1000354007 price increase from 27.18 to 29.09.
106-01459ALT	PATRIA item 8039 price decrease from 23.18 to 21.52.
106-01460	ZEREGA'S item 8145 price decrease from 31.48 to 25.78.
106-01461	BARILLA item 1000013340 price increase from 33.46 to 35.66.
106-01462	BARILLA item 1000013340 price increase from 33.46 to 35.66.
106-01463	BARILLA item 1000013340 price increase from 33.46 to 35.66.
106-01464	RICELAND item 3520026225 price decrease from 23.08 to 20.32.
106-01468	TASTYBRAND item 00801WG price increase from 96.49 to 98.48.
106-01469	LANDOLAKES item 43274 price increase from 76.71 to 78.74.
106-01470	JTM item 5757 price decrease from 68.27 to 63.81.
106-01471	JTM item 5756 price increase from 55.8 to 61.73.
106-01472	TASTY BRAN item 00837WG price increase from 96.12 to 97.56.
106-01473	TASTY BRAN item 00804WG price increase from 79.07 to 79.59.
106-01772	Simplot item 458 price decrease from 40.52 to 31.89.
106-01474	TONY'S item 78314 price increase from 60.03 to 62.38.
106-01475	NARDONE item M5WRMPINY2 price increase from 72.31 to 72.88.
106-01476	TONYS item 78674 price increase from 53.99 to 54.3.
106-01476ALT	THE MAX item 77387-12656 price increase from 58.65 to 60.4.
106-01477	BEACON ST item 73338 price increase from 64.4 to 67.99.

Region One Education Service Center does not discriminate on the basis of race, color, religion, sex, sexual orientation, gender, gender identity, national origin, age, disability, or any other basis prohibited by law in its programs and activities.

106-01478	BIG DADDY item 78985 price increase from 66.14 to 68.82.
106-01479	BIG DADDYS item 68591 price increase from 73.33 to 75.56.
106-01480	BIG DADDYS item 68582 price increase from 75.98 to 78.29.
106-01481	ALPHA item AS1668WT price increase from 93.18 to 97.69.
106-01482	BIG DADDYS item 68592 price increase from 73.63 to 75.87.
106-01483	WILD MIKES item 20211 price increase from 93.72 to 98.17.
106-01484	WILD MIKES item 20210 price increase from 99.13 to 103.66.
106-01485	ALPHA item SD164BWS-SL price increase from 93.5 to 98.21.
106-01486	ALPHA item SD164WS-SL price increase from 90.36 to 93.16.
106-01487	NARDONES item 96WW2 4X6 price increase from 67.51 to 68.68.
106-01487ALT	TONYS item 78697 price increase from 59.44 to 60.41.
106-01488	NARDONES item 96WWP24X6 price increase from 68.3 to 69.19.
106-01489	NARDONE item 961SWCMP2 price increase from 59.96 to 60.58.
106-01492	ALPHA S. item AS52W price increase from 76.04 to 78.11.
106-01493	ALPHA S. item AS54W price increase from 77.03 to 79.09.
106-01495	NARDONES item 5WRMP1NY2 price increase from 62.3 to 62.88.
106-01496	WILD MIKES item 80549 price increase from 97.32 to 101.67.
106-01497	TONYS item 78359 price increase from 55.29 to 57.53.
106-01498	TONYS item 78356 price increase from 54.87 to 57.1.
106-01499	TONY'S item 67626 price increase from 68.79 to 70.52.
106-01499ALT	NARDONE'S item 96WBR price increase from 71.12 to 71.41.
106-01501	NARDONES item 60WUM2 price increase from 62.52 to 63.26.
106-01502	NARDONES item 60WUMP2 price increase from 63.57 to 64.13.
106-01503	NARDONES item 16WPSP2 price increase from 66.72 to 67.33.
106-01504	ALPHA FOOD item AS64W price increase from 81.88 to 83.07.
106-01505	NARDONE item 96WWMEX2 price increase from 73.08 to 73.25.
106-01508	NARDONES item 16WSUP2 price increase from 73.08 to 73.56.
106-01510	TASTY BRAN item 53208 price increase from 94.61 to 97.39.
106-01511	THE MAX item 77387-12714 price increase from 71.38 to 73.53.
106-01512	BIG DADDY item 78986 price increase from 67.31 to 70.03.
106-01513	BIG DADDY item 78653 price increase from 73.56 to 75.05.
106-01514	BIG DADDY item 78654 price increase from 75.98 to 77.52.
106-01516	WILD MIKES item 20310 price increase from 86.73 to 90.64.
106-01518	TONYS item 78369 price increase from 52.81 to 54.95.
106-01519	NARDONES item 625WRMP2 price increase from 62.65 to 63.15.
106-01521	NARDONES item 64WPSP2 price increase from 68.52 to 69.14.
106-01522	ALPHA FOOD item AS164WT price increase from 83.52 to 86.02.
106-01523	BIG DADDY item 78637 price increase from 69.73 to 71.14.
106-01524	BIG DADDY item 78638 price increase from 72.18 to 73.65.
106-01525	NARDONES item 96WWP24X6 price increase from 68.3 to 69.19.
106-01525ALT	TONYS item 78674 price increase from 53.99 to 54.3.
106-01526	TONYS item 78698 price increase from 59.42 to 60.02.
106-01528	TONYS item 78357 price increase from 55.31 to 57.55.
106-01530	ALPHA FOOD item SP64W price increase from 81.05 to 83.54.
106-01530ALT	TONYS item 78369 price increase from 52.81 to 54.95.
106-01531	NARDONES item 96WWED2 price increase from 67.44 to 68.61.
106-01532	NARDONES item 96WWEDP2 price increase from 67.69 to 68.57.
106-01535	NARDONES item 64WPS2 price increase from 67.91 to 68.68.
106-01536	NARDONE'S item 64WPSME2 price increase from 69.28 to 69.85.

Region One Education Service Center does not discriminate on the basis of race, color, religion, sex, sexual orientation, gender, gender identity, national origin, age, disability, or any other basis prohibited by law in its programs and activities.

106-01537	NARDONE'S item 64WPSME2 price increase from 69.28 to 69.85.
106-01538	NARDONES item 72WWSCMP2 price increase from 62.84 to 63.47.
106-01539	NARDONES item 96WWEDPA2 price increase from 67.2 to 67.65.
106-01539ALT	TONYS item 73159 price increase from 58.41 to 60.84.
106-01542	NARDONES item 60WGUM2 price increase from 62.39 to 63.12.
106-01543	RICOS item RIC90000 price increase from 39.04 to 41.3.
106-01544	RICOS item RIC90001 price increase from 38.98 to 39.2.
106-01547	JIMMY DE item 10000043813 price increase from 65.26 to 68.04.
106-01548	JIMMY DE item 10000043813 price increase from 65.26 to 68.04.
106-01549	BURKE item 10010 price increase from 59.07 to 65.38.
106-01553	ADVANCE item 10000029467 price increase from 37.42 to 39.7.
106-01562	JIMMY DEAN item 10000019138 price increase from 30.53 to 31.07.
106-01563	JIMMY DEAN item 10000019137 price increase from 30.99 to 31.28.
106-01564	JIMMY DEAN item 10000019137 price increase from 30.99 to 31.28.
106-01566	HIGHLINER item 26242 price increase from 41.49 to 44.45.
106-01569	TRIDENT item 418321 price decrease from 40.55 to 37.
106-01570	TRIDENT item 422071 price decrease from 46.72 to 45.35.
106-01571	TRIDENT item 422072 price decrease from 48.08 to 46.26.
106-01572	TRIDENT item 418306 price decrease from 41.72 to 37.48.
106-01573	HIGHLINER item 06551C price increase from 37.78 to 43.23.
106-01574	HIGHLINER item 1089302 price increase from 65.17 to 77.25.
106-01578	HIGHLINER item 1089300 price increase from 58.68 to 69.05.
106-01578ALT	TRIDENT item 418302 price decrease from 42.28 to 38.27.
106-01579	TRIDENT item 418304 price decrease from 45.8 to 42.5.
106-01580	TRIDENT item 418303 price decrease from 40.68 to 39.76.
106-01581	TRIDENT item 418320 price decrease from 41.61 to 38.4.
106-01582	TRIDENT item 418300 price decrease from 29.63 to 28.34.
106-01583	TRIDENT item 418305 price decrease from 40.84 to 37.86.
106-01585	JTM item 5113 price increase from 64.75 to 68.27.
106-01595	UDI item 80644 price increase from 31.37 to 34.82.
106-01601ALT	DIAM CRYST item 58001 price increase from 65.1 to 66.26.
106-01602	DIAM CRYST item 58000 price decrease from 23.63 to 17.37.
106-01605	GHIRARDELL item 61703 price increase from 25.56 to 26.99.
106-01611	CLIMAX item 149025202 price decrease from 13 to 12.62.
106-01612	CLIMAX item 149050202 price decrease from 24.63 to 24.26.
106-01613	ANGEL item 296050722 price increase from 25.08 to 25.35.
106-01614	VEGALENE item 14021 price increase from 23.47 to 25.92.
106-01615	BUTTERBUDS item 56367 price increase from 27.7 to 28.51.
106-01616	VEGALENE item 17260 price increase from 22.37 to 24.91.
106-01617	VEGALENE item 17100 price increase from 22.37 to 24.96.
106-01619	GEN MILLS item 11216 price increase from 56.72 to 58.88.
106-01620	JET PUFF* item 66076 price decrease from 17.52 to 16.28.
106-01626	IMPERIAL item 124300W price increase from 34.5 to 35.76.
106-01627	IMPERIAL item 124042W price increase from 50.56 to 53.82.
106-01628	IMPERIAL item 123130W price increase from 33.33 to 34.49.
106-01629	PACKER item 120830 price increase from 28.87 to 30.41.
106-01630	IMPERIAL item 120208W price increase from 43.81 to 46.22.
106-01631ALT	MUSSLEMAN item 8010MUS01 price increase from 32.54 to 40.24.

Region One Education Service Center does not discriminate on the basis of race, color, religion, sex, sexual orientation, gender, gender identity, national origin, age, disability, or any other basis prohibited by law in its programs and activities.

106-01632	GARDENCLUB item 60-8256100 price increase from 20.65 to 21.41.
106-01636	ROYAL item 48106 price increase from 39.61 to 42.14.
106-01637	ROYAL item 48115 price increase from 45.1 to 47.97.
106-01639	ROYAL item 48102 price increase from 39.61 to 42.14.
106-01640	ROYAL item 48105 price increase from 39.61 to 42.14.
106-01641	ROYAL item 48116 price increase from 45.1 to 47.97.
106-01642	ROYAL item 48100 price increase from 39.61 to 42.14.
106-01643	KRAFT item 82751 price decrease from 17.86 to 16.41.
106-01645	KNORR item 84151632 price increase from 82.93 to 88.52.
106-01647	LJ MINOR item 43706 price increase from 60.56 to 61.05.
106-01648	KNORR item 3750075850 price increase from 82.44 to 90.2.
106-01799	L J MINOR item 46206 price decrease from 63.4 to 61.54.
106-01649	DURKEE item 55060 price increase from 22.76 to 23.44.
106-01651	TEX SPICE item 56005 price increase from 4.88 to 6.35.
106-01654	TEX SPICE item 206105 price increase from 27.54 to 35.63.
106-01658ALT	TEX SPICE item 234009 price increase from 6.62 to 8.54.
106-01659	TEX SPICE item 236005 price increase from 21.81 to 28.27.
106-01661	TEX SPICE item 294000 price increase from 7.63 to 10.16.
106-01662	TEX SPICE item 295010 price increase from 27.59 to 35.34.
106-01665	TAJIN item 28805 price increase from 48.92 to 54.24.
106-01666	TAJIN item 100556 price increase from 48.04 to 54.93.
106-01667	MEXILINK item 10062 price increase from 50.91 to 57.23.
106-01668	TRADERS CH item 2004112 price increase from 42.23 to 44.81.
106-01669	TRADERS CH item 57075 price increase from 10.12 to 10.95.
106-01671	TRADERS CH item 2004112 price increase from 42.23 to 44.81.
106-01673	TULKOFF item 47 price increase from 10.97 to 11.1.
106-01675	TRADERS CH item 2004107 price increase from 39.35 to 42.61.
106-01677	TEX SPICE item 476005 price increase from 7.53 to 9.92.
106-01682	Durkee 54510 discontinued, replacement item Salute item 01860
106-01688	TEX SPICE item 688008 price increase from 7 to 9.09.
106-01695	TEX SPICE item 836008 price increase from 6.28 to 7.78.
106-01706	IMPERIAL item 120624 price increase from 26.17 to 27.86.
106-01707	FOOTHILL item V413-D9190 price increase from 15.81 to 17.28.
106-01709	TEX SPICE item 956006 price increase from 6.81 to 9.08.
106-01714	JENNIE-O item 644820 price increase from 100.23 to 100.9.
106-01716	BUTTERBALL item 2265589209 price increase from 120.02 to 131.98.
106-01717	JENNIE-O item 271106 price increase from 109.51 to 109.77.
106-01718	JENNIE-O item 209903 price increase from 54.45 to 54.72.
106-01720	JENNIE O item 231918 price increase from 105.79 to 106.39.
106-01721	JENNIE-O item 209503 price increase from 48.9 to 49.31.
106-01722	JENNIE-O item 256503 price increase from 53.67 to 54.08.
106-01723	JENNIE-O item 119371 price increase from 44.62 to 44.96.
106-01724	JENNIE-O item 119356 price increase from 116.55 to 117.38.
106-01725	JENNIE O item 257412 price increase from 65.44 to 65.84.
106-01726	JENNIE O item 257412 price increase from to 65.84.
106-01726ALT	JENNIE O item 256821 price increase from 54.72 to 55.13.
106-01727	BUTTERBALL item 2265589203 price increase from 70.3 to 78.48.
106-01728	BUTTERBALL item 2265589212 price increase from 43.61 to 50.67.
106-01730	BUTTERBALL item 2265589202 price increase from 76.94 to 82.99.
106-01732	JENNIE-O item 119371 price increase from 44.62 to 44.96.

Region One Education Service Center does not discriminate on the basis of race, color, religion, sex, sexual orientation, gender, gender identity, national origin, age, disability, or any other basis prohibited by law in its programs and activities.

106-01733	JENNIE-O item 119376 price increase from 42.91 to 43.14.
106-01736	JENNIE O item 612620 price increase from 80.63 to 81.31.
106-01738	JENNIE-O item 284028 price increase from 102.36 to 102.98.
106-01739	JENNIE-O item 285628 price increase from 107.06 to 107.99.
106-01740	JTM item 5202 price decrease from 141.02 to 121.02.
106-01741	JENNIE-O item 19200 price increase from 151.14 to 151.47.
106-01743	JENNIE O item 284728 price increase from 106.49 to 107.11.
106-01745	JENNIE-O item 285428 price increase from 91.6 to 92.22.
106-01746	JENNIE-O item 285328 price increase from 86.12 to 86.74.
106-01750	JENNIE-O item 223520 price decrease from 113.8 to 53.73.
106-01752	JENNIE-O item 613203 price increase from 50.19 to 50.54.
106-01753	JENNIE O item 613810 price increase from 51.85 to 52.3.
106-01754	JENNIE O item 231812 price increase from 71.93 to 72.33.
106-01755	JENNIE O item 209918 price increase from 82.06 to 82.47.
106-01756	JENNIE O item 256818 price increase from 80.47 to 81.07.
106-01757	JENNIE O item 263118 price increase from 84.94 to 85.55.
106-01758	JENNIE O item 230324 price increase from 137.58 to 138.4.
106-01760	SWEETS item 020356 price increase from 30.56 to 32.54.
106-01761	ORE IDA item OIF01037A price increase from 44.68 to 49.71.
106-01762	SPARKLING item FG00016 price decrease from 11.3 to 10.82.
106-01763	SPARKLING item FG00054 price decrease from 11.3 to 10.82.
106-01764	SPARKLING item FG00018 price decrease from 11.3 to 10.82.
106-01765	SPARKLING item FG00066 price decrease from 11.3 to 10.82.
106-01766	SPARKLING item FG00056 price decrease from 11.3 to 10.82.
106-01767	SPARKLING item FG00067 price decrease from 11.3 to 10.82.
106-01811	Simplot item 9083148 price decrease from 41.29 to 35.17.
106-01815	RICH CHICK item 91401 price increase from 140.4 to 143.08.
106-01817	Kelloggs item 3800024185 price increase from 35.42 to 36.14.
106-01818	Kelloggs item 3800024196 price increase from 35.42 to 36.14.
106-01823	GEN MILLS item 31915 price increase from 33.74 to 34.45.
106-01824	Dole item 3352 price increase from to 18.13.
106-01825	Dole item 3353 price increase from to 18.13.
106-01829	ALPHA item AS164W-10-SL price increase from 103.93 to 107.24.
106-01830	ALPHA FOOD item SP72B price increase from 97.04 to 100.13.
106-01831	BAKE CRAFT item 4603 price decrease from 189.43 to 183.43.
106-01832	BAKE CRAFT item 6744 price decrease from 129.79 to 126.64.
106-01833	BAKE CRAFT item 6726 price decrease from 134.28 to 119.88.
106-01834	BASIC item 10426 price increase from 66.93 to 68.98.
106-01835	BONGARDS item 104441 price increase from 59.57 to 61.43.
106-01836	BONGARDS item 110491 price increase from 55.21 to 56.81.
106-01837	BONGARDS item 110501 price increase from to 58.73.
106-01838	BONGARDS item 114451 price increase from to 58.74.
106-01839	BONGARDS item 111351 price increase from 81.96 to 82.56.
106-01840	BONGARDS item 110541 price increase from to 57.49.
106-01844	BUTTERBALL item 2265589208 price increase from 76.25 to 77.61.
106-01845	SUNNYFRESH item 40497 price decrease from 68.88 to 63.99.
106-01846	CHEF'S C. item 0114 price decrease from 182.82 to 182.74.
106-01847	CHEF'S C. item 0116 price decrease from 180.84 to 178.08.
106-01848	CHEF'S C. item 135 price decrease from 176.33 to 175.93.
106-01849	CHEF'S C. item 0132 price decrease from 177.33 to 174.42.

Region One Education Service Center does not discriminate on the basis of race, color, religion, sex, sexual orientation, gender, gender identity, national origin, age, disability, or any other basis prohibited by law in its programs and activities.

106-01851	THE MAX item 77387-12700 price increase from 76.91 to 79.25.
106-01852	DON LEE item CNQ633803 price decrease from 153.24 to 84.77.
106-01853	DON LEE item CNQTD0753 price decrease from 164.82 to 73.58.
106-01854	DON LEE item QSC225B price decrease from 120.74 to 87.71.
106-01855	DON LEE item CNQ212503 price increase from 57.33 to 64.84.
106-01857	DON LEE item CNQ72302 price decrease from 145.08 to 77.45.
106-01858	DON LEE item CNQ153003 price decrease from 236.88 to 70.12.
106-01859	DON LEE item CNQ21104 price decrease from 171.87 to 91.69.
106-01860	DON LEE item CNQ092253 price decrease from 183.01 to 74.46.
106-01863	HIGHLINER item 53448 price increase from 80.28 to 85.41.
106-01865	JTM item CP545 price decrease from 111.64 to 52.54.
106-01866	JTM item 5773 price increase from 75.82 to 77.08.
106-01868	JTM item 5164 price decrease from 111.01 to 105.01.
106-01869	JTM item 5165 price increase from 92.66 to 93.63.
106-01871	JTM item CP5501 price decrease from 66.49 to 48.81.
106-01872	JTM item CP5683 price increase from to 60.07.
106-01875	Land O'Lakes item 44882 price increase from 50 to 52.59.
106-01876	REDSTONE item MCL03622 price decrease from 39.64 to 36.42.
106-01877	REDSTONE item MCX03620 price decrease from 52.73 to 48.09.
106-01879	CABO PRIMO item 71683 price increase from 69.78 to 70.83.
106-01881	NARDONES item 625WRM2 price increase from 63.2 to 65.35.
106-01884	ZEE ZEES item A3810 price decrease from 39.98 to 38.36.
106-01887	CHRIS P item 007516 price increase from to 122.12.
106-01888	CHRIS P item 007518 price increase from to 104.58.
106-01889	Pilgrims item 7526 price decrease from 113.87 to 95.61.
106-01891	RICH CHICK item 23417 price decrease from 102.6 to 95.79.
106-01894	RICH CHICK item 54496 price decrease from 96.13 to 91.22.
106-01895	RICH CHICK item 56404 price increase from to 96.64.
106-01896	RICH CHICK item 91409 price increase from to 135.75.
106-01897	RICH CHICK item 94403 price increase from to 105.17.
106-01898	RICH'S item 02725 price increase from to 36.12.
106-01900	RICH'S item 05295 price increase from to 33.76.
106-01901	RICH'S item 08202 price increase from to 60.
106-01902	RICH'S item 08733 price increase from to 55.81.
106-01903	RICH'S item 09315 price increase from to 44.76.
106-01904	RICH item 13862 price increase from to 55.81.
106-01905	RODRIGUEZ item 528COM price increase from 108.57 to 115.01.
106-01907	BIG DADDY item 73142 price increase from 74.67 to 77.35.
106-01908	BIG DADDY item 73143 price increase from 75.21 to 77.87.
106-01909	BIG DADDY item 78640 price increase from 72.8 to 74.27.
106-01910	TONYS item 78673 price increase from 54.55 to 54.97.
106-01911	TONYS item 78674 price increase from to 54.3.
106-01912	TONYS item 78697 price increase from to 60.41.
106-01914	TASTY BRANDS item 52223 price increase from 97.83 to 100.22.
106-01915	SMUCKERS item 21028 price increase from 92.18 to 100.8.
106-01917	ADVANCE item 10000008737 price decrease from 161.14 to 65.73.
106-01918	ADVANCE item 10000055425 price increase from to 76.59.
106-01919	ADVANCE item 10000097868 price decrease from 248.69 to 113.3.
106-01921	TYSON item 10174430928 price increase from 124.6 to 128.48.
106-01922	TYSON item 10209800328 price increase from 52.4 to 54.73.

Region One Education Service Center does not discriminate on the basis of race, color, religion, sex, sexual orientation, gender, gender identity, national origin, age, disability, or any other basis prohibited by law in its programs and activities.

106-01923	TYSON item 10214220928 price increase from 39.31 to 40.26.
106-01924	TYSON item 10703220928 price increase from 140.29 to 145.49.
106-01925	WAWONA item 049000-77 price decrease from 36.38 to 36.01.
106-01927	WAWONA item 049204-77 price decrease from 58.71 to 58.04.
106-01928	WAWONA item 049207-77 price increase from 35.18 to 37.52.
106-01929	WAWONA item 059604-77 price decrease from 60.45 to 57.06.
106-01930	WAWONA item 059680-77 price increase from 38.13 to 39.55.
106-01931	KRAFT item 00055 price decrease from 58.95 to 37.76.
106-01935	INTEGRATED item 180021 price increase from 81.76 to 84.09.
106-01938	CHEF ONE item 60585 price increase from 63.6 to 65.1.
106-01939	TASTY BRAN item 81002 price increase from 70.6 to 72.32.
106-01940	BAKECRAFTE item 6625 price decrease from 104.4 to 100.88.
106-01941	KELLOGG'S item 3800024185 price increase from 35.42 to 36.14.
106-01942	KELLOGG'S item 3800024196 price increase from 35.42 to 36.14.
106-01943	Alpha item SD169WS price increase from to 89.91.
106-01945	KELLOGG'S item 3800027095 price increase from 35.42 to 36.14.
106-01946	BAKE CRAFT item 438 price decrease from 41.83 to 41.31.
106-01949	BAKE CRAFT item 06731 price decrease from 136.2 to 134.76.
106-01950	BAKE CRAFT item 6657 price decrease from 113.37 to 109.88.
106-01955	GOSSNER item 950010 price decrease from 15.03 to 14.9.
106- 1960 through 106-02068	Items added for Commodity Processing of USDA Foods SY24-25.

For your convenience, the order guide has been revised on posted on the Purchasing webpage under Bids & Proposals.

For additional information or questions, please contact the Region One Purchasing Department at eBuyOne@esc1.net:

Lori Atwood Ramos, Purchasing Director, Phone: 956.984.6123
Kristina C. Escobar, Cooperative Procurement Specialist, Phone: 956.984.6012
Roberto Meave, Cooperative Procurement Specialist, Phone: 956.984.6249
Daisy Cuevas, Cooperative Procurement Specialist, Phone 956.984.6217
Idania Gonzalez, Purchasing Cooperative Technician, Phone: 956. 984.6204

Region One Education Service Center does not discriminate on the basis of race, color, religion, sex, sexual orientation, gender, gender identity, national origin, age, disability, or any other basis prohibited by law in its programs and activities.

MCI

M.C.I. FOODS, INC.

http://www.loscabosmexicanfoods.com

December 1st, 2023

To: Our loyal Customers and Distributors

Please be advised we must take a price increase effective with all shipments on or after July 1st. 2024. This price increase is necessary to cover our rising labor, employee benefits, raw materials, cold storage, and freight costs that have increased since December of 2022.

We have outlined the key drivers to this below.

Labor

In January of 2023, the California minimum wage was $15.50 per hour. The news release below shows the minimum wage going to $16.00 in January of 2024. We are currently paying $18.50 per hour to retain a minimum wage employee plus the full cost of their medical and retirement plans. The difference between 2023 and 2024 is $0.50 per hour. To stay competitive and retain employees' MCI must raise our minimum wage to $19.00 per hour., this represents a 2.6% increase in labor costs.

The California Labor increase is from this website.
https://www.dir.ca.gov/DIRNews/2023/2023-66.html

DIR EST. 1927 State of California Department of Industrial Relations

N E W S R E L E A S E

Release Number: 2023-66
Date: September 26, 2023

California's Minimum Wage to Increase to $16 per hour in January 2024

Oakland—California's minimum wage will increase to $16 per hour for all employers on January 1, 2024. Some cities and counties in California have a local minimum wage that is higher than the state rate.

Labor Benefits are up 4.1%

Employment Cost Index

Search Employment Cos G

ECI Home | ECI Publications | ECI Data | ECI Methods | About ECI | Contact ECI

The **Employment Cost Index (ECI)** measures the change in the hourly labor cost to employers over time. The ECI uses a fixed "basket" of labor to produce a pure cost change, free from the effects of workers moving between occupations and industries and includes both the cost of wages and salaries and the cost of benefits.

CHARTS

Compensation in private industry and state and local government, 12-month percent change, not seasonally adjusted

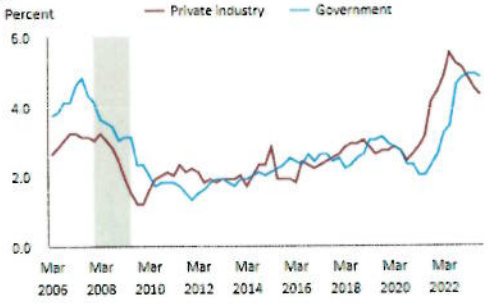

NEWS RELEASES

Compensation costs up 1.1% Jun 2023 to Sep 2023 and up 4.3% over the year ending Sep 2023

10/31/2023

Compensation costs increased 1.1 percent for civilian workers, seasonally adjusted, from June 2023 to September 2023. Over the year, total compensation rose 4.3 percent, wages and salaries rose 4.6 percent, and benefit costs rose 4.1 percent.

HTML | PDF | RSS | Charts

read more »

NEXT RELEASE

The Employment Cost Index (ECI) for December 2023 is scheduled to be released on January 31, 2024 at 8:30 A.M. Eastern Time.

Producer Price Index up 2.2%

Producer Price Index News Release summary

Transmission of material in this release is embargoed until 8:30 a.m. (ET) Wednesday, October 11, 2023 USDL 23-2184

Technical information: (202) 691-7705 * ppi-info@bls.gov * www.bls.gov/ppi
Media contact: (202) 691-5902 * PressOffice@bls.gov

PRODUCER PRICE INDEXES - SEPTEMBER 2023

The Producer Price Index for final demand increased 0.5 percent in September, seasonally adjusted, the U.S. Bureau of Labor Statistics reported today. Final demand prices rose 0.7 percent in August and 0.6 percent in July. (See table A.) On an unadjusted basis, the index for final demand advanced 2.2 percent for the 12 months ended in September, the largest increase since moving up 2.3 percent for the 12 months ended in April.

Data extracted on: October 31, 2023 (12:37:43 PM)

PPI Commodity Data

12-Month Percent Change
Series Id: WPU0285
Not Seasonally Adjusted
Series Title: PPI Commodity data for Processed foods and feeds-Frozen specialty food, not seasonally adjusted
Group: Processed foods and feeds
Item: Frozen specialty food
Base Date: 198200

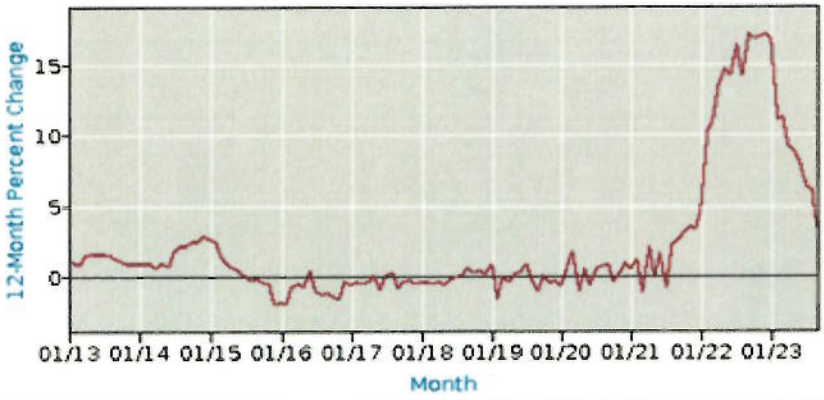

As you can see in the chart above when we presented our pricing in December of 2022, the Producer Price Index was climbing straight up, MCI did not have a chance to recoup these costs.

Cold Storage up 11.38%

Cold Chain Index: 2023 Quarter 2 increasing cold storage costs by .008 cents per pound. Expenses for refrigerated warehouses rose by 11.38% in the second quarter of 2022 relative to the same period in 2021, marking the largest cost escalation since this index began. Electricity, rents, and maintenance and repair costs each grew by more than 10%, year on year.

Transportation is up 3%

groupings, seasonally adjusted
[September 2023]

Grouping	Commodity code		Relative Importance Dec. 2022[1]	Unadjusted 12-month percent change[2]	Seasonally adjusted 1-month percent change[2]				
	Group code	Item code		Sept. 2022 to Sept. 2023[P]	Apr. to May	May to June[P]	June to July[P]	July to Aug.[P]	Aug. to Sept.[P]
Transportation and warehousing of government purchased goods.	FD	42222	0.233	-5.8	-0.4	-0.7	0.2	0.2	0.3

Administrative Costs Up 3.5%

Natural Disasters have increased the cost of insurance. California earthquake insurance soared 35% this year. Everyone understands you need earthquake insurance if you live in California, flood insurance if you live near the hurricane areas, wind coverage if you live in tornado alley and fire insurance if you live near the mountains or dry brush. None of these factors are taken into consideration using the CPI.

We are enacting a minor increase of up to 6% to recoup these costs. MCI is a small, family-owned business and does not drive these costs, though it must respond to them by continuing to feed children and keeping its employees employed.

Thank you for your understanding and continued support. We look forward to continuing our relationship with you, our valued customers, and distributors.

Respectfully Yours,

Daniel J. Southard

Daniel J Southard ,
Chief Executive Officer

Cc: Mark Thomson, President
Cc: Chris Hakmiller, Vice President of Sales, and Marketing

February 12, 2024

Greetings Buena Vista Foods partners:

We continue to experience raw material, transportation, fuel, packaging, and labor wage increases, and it has become evident that the continuing Avian Bird Flu, inflation, and international crisis have impacted every aspect of our supply chain.

Therefore, effective **July 1, 2024**, we will be implementing price increases of approximately 2% - 14%, depending on product category, for our **SY24-25 Price List**. Below is a summary of the changes and the new SY24-25 price list will be effective 7/1/2024.

BV Product(s)	Change	% Increase
Empanadas/Calzones	Increase (due to egg, cheese, raw ingredient, packaging, and labor wage increases)	14%
Muffins / Muffin Tops	Increase (due to egg, raw ingredient, packaging, and labor wage increases)	8%
Coffee Cake & Crumbles	Increase (due to egg, raw ingredient, packaging, and labor wage increases)	9%
Cookies (including dough, Linda's, & Holiday)	Increase (due to egg, raw ingredient, packaging, and labor wage increases)	13%
Cinnatwins & Cinnamon Rolls	Increase (due to egg, raw ingredient, packaging, and labor wage increases)	2%

We appreciate your partnership and continued support as we look forward to the start of the new school year.

Please reach out to us with your questions as we are happy to help.

With gratitude,

LBruno

Laura Bruno, RD, SNS
President

823 West 8th Street, Azusa, CA 91702-2247 Phone (626) 815-8859

3059 Townsgate Road, Suite 400,
Westlake Village, CA 91362

Date: February 21, 2024

The industry is suffering more severe than expected crop conditions in SE Asia and Latin America. Trees and plants are yielding small size and poor quality fruit, or even a complete lack of bearing fruit. Secondarily, the attacks on commercial shipping in the Red Sea/Suez Canal further exacerbates shipping costs and longer lead times for supply.

Having said that, we plan to fully fulfill our demand plans for our loyal customer base. However, the current industry situation leave us in a position where we must increase our price lists on Can Pineapple, Pouch Pineapple, Tropical Fruit Salad, and IQF Mango.

The attached news articles and media coverage of the industry provide additional commentary for your review and back up to support these actions.

Sincerely,

Stuart McAllister
VP – B2B Fruit Solutions

Foodservice Division

Hormel Foods Sales, LLC
1 Hormel Place
Austin MN 55912-3680

December 1, 2023

Dear Valued Customer:

Thank you for your recent renewal request for Jennie-O Turkey Store (Hormel Food Sales, LLC) to supply your USDA commodity processed turkey needs. We have reviewed numerous metrics when it comes to pricing our products.

When considering pricing we review labor, transportation, packaging, feed/ grain markets and fuel inputs. All of these impact the cost of our turkey products.

Overall, we feel our pricing for next school year is very fair with minimal increases. Due to USDA valuation increases in 100124 we elected to keep our fee for service pricing flat and take minimal increases to our commercial price list. Inversely, we took price decreases on our 100883 items.

We appreciate your business for the 24-25 school year with these fair prices. This is a result of a more stable environment and pricing market. Please know that we are constantly monitoring our systems and processes in order to provide the best tasting products and the best prices.

We look forward to continuing to deliver the products your students love to eat.

Best Regards,

Jennifer M Johnson
Finance Manager – K12 Administrator
Hormel Food Sales, LLC

Cell 320-295-1447
Office 320-231-7175
Jmjohnson2@hormel.com

June 2024

Subject: Price increase justification for CNP-STC School Nutrition Program Food Items RFP 23-AGENCY-000106 Extension 2 of 4

This price increase is in line with the Consumer Producer Price Index (CPI) released March 2024.

Table 1. Consumer Price Index for All Urban Consumers (CPI-U): U.S. city average, by expenditure category, March 2024
[1982-84=100, unless otherwise noted]

Expenditure category	Relative importance Feb. 2024	Unadjusted indexes			Unadjusted percent change		Seasonally adjusted percent change		
		Mar. 2023	Feb. 2024	Mar. 2024	Mar. 2023-Mar. 2024	Feb. 2024-Mar. 2024	Dec. 2023-Jan. 2024	Jan. 2024-Feb. 2024	Feb. 2024-Mar. 2024
All items	100.000	301.836	310.326	312.332	3.5	0.6	0.3	0.4	0.4
Food	13.495	320.863	327.731	328.043	2.2	0.1	0.4	0.0	0.1
Food at home	8.138	301.918	305.469	305.426	1.2	0.0	0.4	0.0	0.0
Cereals and bakery products	1.062	353.866	356.633	354.666	0.2	-0.6	-0.2	0.5	-0.9
Meats, poultry, fish, and eggs	1.702	318.306	320.096	322.589	1.3	0.8	0.0	0.1	0.9
Dairy and related products	0.738	271.384	267.334	266.274	-1.9	-0.4	0.2	-0.6	-0.1
Fruits and vegetables	1.409	345.814	353.965	352.841	2.0	-0.3	0.4	-0.2	0.1
Nonalcoholic beverages and beverage materials	1.040	216.329	220.956	221.423	2.4	0.2	1.2	-0.2	0.3
Other food at home	2.188	268.567	272.768	272.352	1.4	-0.2	0.6	0.0	-0.5
Food away from home(1)	5.356	349.944	363.596	364.546	4.2	0.3	0.5	0.1	0.3

Jody Hardin – Commodity Manager

770-354-9186
Jody.hardin@goldcreekfoods.com

Gold Creek Code	Description	23/24 Serving Price	24/25 Serving Price	% Increase
792401	Whole Grain Whole Muscle Breast Chunks	$0.533	$0.528	-0.009
792402	Whole Grain Whole Muscle Spicy Breast Chunks	$0.555	$0.543	-0.022
792421	Whole Grain Whole Muscle Breast Chicken Fillets	$0.548	$0.540	-0.015
792422	Whole Grain Whole Muscle Breast Chicken Fillets with foil bags	$0.648	$0.640	-0.013
792426	Whole Grain Whole Muscle Breakfast Fillet	$0.263	$0.260	-0.012
792431	Whole Grain Whole Muscle Spicy Breast Fillets	$0.573	$0.558	-0.027
792432	Whole Grain Whole Muscle Spicy Breast Fillets with foil bags	$0.673	$0.658	-0.023
792441	Whole Grain Breast Tenders	$0.532	$0.535	0.006
792442	Whole Grain Breast Tenders with boxes	$0.633	$0.636	0.005
792451	Whole Grain Spicy Breast Tenders	$0.561	$0.558	-0.005
792452	Whole Grain Spicy Breast Tenders with boxes	$0.661	$0.658	-0.005
791871	WG Breaded Dark Meat with Korean BBQ Sauce	$0.676	$0.681	0.007
791872	WG Breaded Dark Meat with Hunan Orange Sauce	$0.609	$0.627	0.029
791873	WG Breaded Dark Meat with Sweet Thai Chili Sauce	$0.609	$0.627	0.029
791874	WG Breaded Dark Meat with General Tso Sauce	$0.609	$0.627	0.029
791876	Dark Meat Unbreaded Strips-Korean BBQ Sauce	$0.536	$0.547	0.020
791877	Dark Meat Unbreaded Strips-Hunan Orange Sauce	$0.539	$0.543	0.007
791878	Dark Meat Unbreaded Strips-Sweet Thai Chili Sauce	$0.539	$0.543	0.007
791879	Dark Meat Unbreaded Strips-Teriyaki Sauce	$0.539	$0.543	0.007
791880	Whole Grain Breaded Drumsticks and Thighs	$0.577	$0.583	0.010
791890	Fully Cooked Roasted Drumsticks and Thighs	$0.475	$0.485	0.021
791893	CN Whole Grain Breaded Dark Meat Popcorn	$0.450	$0.442	-0.018
791896	Unbreaded Dark Meat Chicken Strips	$0.379	$0.382	0.008
791401	CN Whole Grain Chicken Nuggets	$0.286	$0.284	-0.007
791421	CN Whole Grain Chicken Patties	$0.294	$0.292	-0.007
791426	CN WG Homestyle Breakfast Patty	$0.167	$0.167	0.000
791431	CN Whole Grain Hot & Spicy Patty	$0.297	$0.297	0.000
791441	CN Whole Grain Chicken Tenders	$0.305	$0.307	0.007
791461	CN Whole Grain Popcorn Chicken	$0.296	$0.297	0.003
791493	CN Whole Grain Breaded Large Popcorn	$0.450	$0.442	-0.018
791499	CN Shredded Chicken	$0.437	$0.437	0.000

Jack Crawford
Jack.Crawford@goldcreekfoods.com
770-570-6098

Kim Hurley
kim.hurley@goldcreekfoods.com
704-754-6190

Candace Rosato
candace.rosato@goldcreekfoods.com
631-774-5945

Jason Sosebee
Jason.Sosebee@goldcreekfoods.com
404-966-5294

Phyllis Higginbotham
phyllis.higginbotham@goldcreekfoods.com
713-597-0988

2063 Memorial Park Road, Gainesville, GA 30504 P.O. Box 908060 Gainesville, GA 30501

KEN'S

Manufacturers of Fine Food Products

Corporate:
1 D'Angelo Drive
P.O. Box 849
Marlborough, MA 01752
(508) 229-1100

155 King Mill Road
McDonough, GA 30253
(770) 898-8000
Fax: (770) 898-0510

8925 Ken's Court
Las Vegas, NV 89139
(702) 932-6400
Fax: (702) 932-6465

917 Edwards Drive
Lebanon, IN 46052
(765) 505-7900
Fax: (765) 505-7907

TO: All Ken's Foods Customers
FROM: Ken's Foodservice Sales
DATE: May 10, 2023
RE: **National Price List**

As announced on May 4th, Ken's Foods will be decreasing list prices on the majority of our bulk salad dressing and mayonnaise products **effective for orders placed on or after June 15, 2023**. Attached to this communication you will find our revised National Price List.

Summary

Recent trends in soybean oil and egg costs have enabled us to return these savings to our customers, however the cost environment remains volatile, with other ingredient and key input costs continuing to rise. As part of this pricing update, a limited number of Seafood, Wing Sauce and portion control products will rise slightly in price as a result of unfavorable movement in other input costs. Ken's Foods is not adjusting the list price of any Ken's or Sweet Baby Ray's branded **Barbecue Sauce** products at this time.

Soybean Oil

Though market volatility and pricing have remained higher than they were prior to the recent period of historic inflationary trends, the CBOT price of soybean oil has maintained its gradual declining trend since our last pricing action in December 2022. While the cost of refining soybean oil remains roughly double the rate of two years ago, it has also moderated from its peak.

Bulk Egg Yolks

While risk of another outbreak of the Avian Influenza which drove surging egg prices last year remains, the absence of any substantial new outbreak in recent months has enabled the laying flock to repopulate to levels close to last year. The resulting increase in capacity and supply has driven prices for eggs and egg products down from their recent highs, though egg prices are roughly triple their baseline price of two years ago.

Bracket Pricing

As a reminder, all orders are to be priced at the bracket price that coincides with the weight of the order.

Please contact your Ken's sales representative with questions.
Thank You

KEN'S

Manufacturers of Fine Food Products

Corporate:
1 D'Angelo Drive
P.O. Box 849
Marlborough, MA 01752
(508) 229-1100

155 King Mill Road
McDonough, GA 30253
(770) 898-8000
Fax: (770) 898-0510

8925 Ken's Court
Las Vegas, NV 89139
(702) 932-6400
Fax: (702) 932-6465

917 Edwards Drive
Lebanon, IN 46052
(765) 505-7900
Fax: (765) 505-7907

TO: All Ken's Foods Customers
FROM: Ken's Foodservice Sales
DATE: August 14, 2023
RE: **National Price List**

Ken's Foods is adjusting list prices for our full range of barbecue sauce products **effective for orders placed on or after October 15, 2023**. Attached to this communication you will find our revised National Price List.

Summary

The cost to secure tomato paste to produce our barbecue sauce products has risen sharply again. In January 2023, the California Tomato Growers Association announced a 31% increase to their negotiated price per ton supplied to tomato processors for the 2023 harvest. This follows a 24% increase for the 2022 harvest and an 8% increase for the 2021 harvest.

This year's California tomato crop was planted later than usual due to flooding concerns following historic precipitation levels this past winter. To assist in maintaining adequate supply in light of concerns regarding this year's California crop yield, Ken's Foods has worked diligently to approve additional suppliers. We anticipate being able to fully supply all customer needs, however the effect of the continued surge in tomato pricing necessitates increased pricing for our lineup of bulk and portion control barbecue sauces.

The timing of this pricing action was calibrated to take effect in autumn, enabling our valued customers to benefit from more stable pricing during the critical window of peak summer seasonality.

Bracket Pricing

As a reminder, all orders are to be priced at the bracket price that coincides with the weight of the order.

Order Size and Delivery

Orders placed prior to October 15th, 2023 must not exceed historical purchase patterns and must be delivered within 10 working days.

Please contact your Ken's sales representative with questions.
Thank You

INTERNATIONALFOOD SOLUTIONS

January 5, 2024

RE: Supporting Documents for Price Increase

Dear Valued Customer:

All SY24-25 bids are processed four to seven months prior to the start of the contract term, dated July 1st, 2024. We review market data, trends, as well as study what is occurring or driving the market changes in the current and proposed economic climate, when setting pricing for the upcoming bid year. Risk assessment also comes into play since most bids require a price to be held for 12-18 months from the time the bid pricing is provided. Inflationary measures are still hitting the manufacturing industry as well as other sectors.

PPI Data for Manufacturing shows a 1.15% increase YOY which is on top of the 16.52% increases YOY from the prior bid year. CPI data for meat, poultry and egg specifically shows a 3.01% increases YOY, which is on top of the 11.84% increase YOY from prior bid season. Data and graphs around this detail are below:

PPI Industry Data
Original Data Value

Series Id: PCUOMFG--OMFG--
Series Title: PPI industry group data for Total manufacturing
Industry: Total manufacturing industries
Product: Total manufacturing industries
Base Date: 198412
Years: 2013 to 2023

Year	Jan	Feb	Mar	Apr	May	Jun	Jul	Aug	Sep	Oct	Nov	Dec	Average	% Change
2020	196.6	195.1	192.3	186.1	188.9	190.2	192.3	193.0	192.9	193.7	194.5	196.7	211.0	
2021	199.6	203.1	207.9	210.1	215.1	217.9	219.492	220.114	221.869	225.478	227.109	226.470	245.837	16.52%
2022	231.495	237.245	245.404	249.560	256.396	262.418	256.526	251.494	251.891	254.030	252.905	245.115	248.655	1.15%
2023	249.178	249.308	248.980	248.583	246.206	245.784	245.434	251.105	252.253	249.014	247.256			

Consumer Price Index for All Urban Consumers (C
Original Data Value

Series Id: CUUR0000SAF112
Not Seasonally Adjusted
Series Title: Meats, poultry, fish, and eggs in U.S. city average, all urban consumers, not seasonally adjusted
Area: U.S. city average
Item: Meats, poultry, fish, and eggs
Base Period: 1982-84=100
Years: 2020 to 2023

Year	Jan	Feb	Mar	Apr	May	Jun	Jul	Aug	Sep	Oct	Nov	Dec	Average	% Change
2020	252.905	253.396	254.724	266.263	275.405	281.139	271.028	266.969	265.386	265.796	265.307	264.475	277.2	
2021	265.922	266.606	268.457	271.459	275.776	282.993	286.994	288.367	293.217	297.377	299.228	297.604	310.069	11.84%
2022	298.441	301.240	305.116	310.399	314.929	316.110	318.141	318.867	319.486	321.271	319.444	320.455	319.400	3.01%
2023	322.737	321.803	318.306	318.996	315.968	315.561	317.445	318.944	320.140	322.536	319.860			

5600 Elmhurst Circle, Oviedo, FL 32765 PH: 888-499-6888 FAX: 888-499-7288
www.internationalfoodsolutions.com www.asianfoodsolutions.com www.comidavida.com

Databases, Tables & Calculators by Subject

Change Output Options: From: 2021 To: 2023 GO

☑ include graphs ☐ include annual averages More Formatting Options

Data extracted on: January 5, 2024 (2:52:06 PM)

PPI Industry Data

Series Id: PCUOMFG--OMFG--
Series Title: PPI industry group data for Total manufacturing industries, not seasonally adjusted
Industry: Total manufacturing industries
Product: Total manufacturing industries
Base Date: 198412

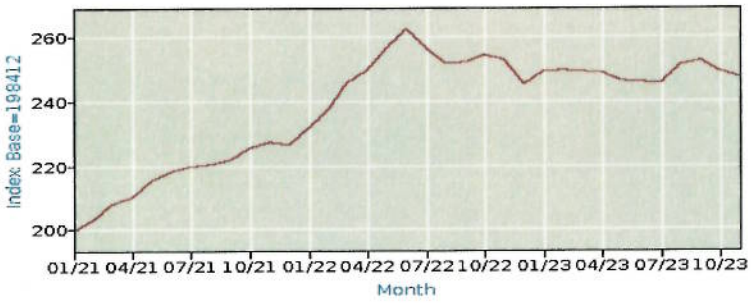

Download: xlsx

Year	Jan	Feb	Mar	Apr	May	Jun	Jul	Aug	Sep	Oct	Nov	Dec
2021	199.6	203.1	207.9	210.1	215.1	217.9	219.492	220.114	221.869	225.478	227.109	226.470
2022	231.495	237.245	245.404	249.560	256.396	262.418	256.526	251.494	251.891	254.030	252.905	245.115
2023	249.178	249.308	248.980	248.583	246.206	245.784	245.434	251.105(P)	252.253(P)	249.014(P)	247.258(P)	

INTERNATIONALFOOD SOLUTIONS

Databases, Tables & Calculators by Subject

Change Output Options: From: 2020 To: 2023 GO

include graphs include annual averages More Formatting Options

Data extracted on: January 5, 2024 (3:10:33 PM)

Consumer Price Index for All Urban Consumers (CPI-U)

Series Id: CUUR0000SAF112
Not Seasonally Adjusted
Series Title: Meats, poultry, fish, and eggs in U.S. city average, all urban consumers, not seasonally adjusted
Area: U.S. city average
Item: Meats, poultry, fish, and eggs
Base Period: 1982-84=100

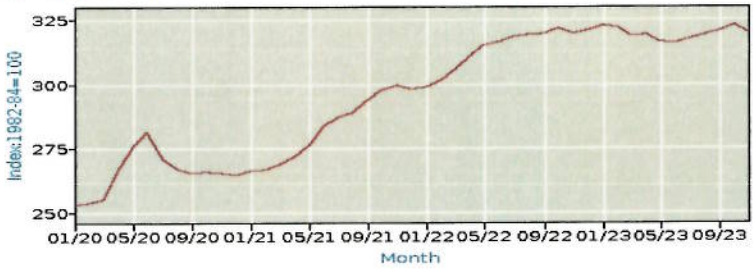

Download: xlsx

Year	Jan	Feb	Mar	Apr	May	Jun	Jul	Aug	Sep	Oct	Nov	Dec	HALF1	HALF2
2020	252.905	253.396	254.724	266.263	275.405	281.139	271.028	266.969	265.386	265.796	265.307	264.475	263.972	266.494
2021	265.922	266.606	268.457	271.459	275.776	282.993	286.994	288.367	293.217	297.377	299.228	297.604	271.869	293.798
2022	298.441	301.240	305.116	310.399	314.929	316.110	318.141	318.867	319.486	321.271	319.444	320.455	307.706	319.611
2023	322.737	321.803	318.306	318.996	315.968	315.561	317.445	318.944	320.140	322.536	319.860		318.895	

The above, coupled with increased overhead, labor, and storage costs have made it difficult to hold prices going into 2024-2025 school year. Many states we produce in saw continued wage increases; some which were double digit.

We look forward to continuing to serve you with industry leading, quality ethnic products and support.

Thank you for your continued business,

Ashtyn Hilger
Sr. Vice President
5600 Elmhurst Circle
Oviedo, FL 32765
507-380-4639
Ashtyn.hilger@Internationalfoodsolutions.com

October 2nd, 2023

To Our Valued Customers,

As leaders in our industry, we remain committed to providing the highest quality products, unequaled service, continual innovation, world-class marketing, and consistent consumer value. We believe that these are the key drivers of long-term profitable category growth. Balanced and sustainable marketplace pricing actions are a key enabler of these essential investments. To that end, we consider many different factors when evaluating pricing decisions—including macro trends such as current uncertain economic conditions, category dynamics, commodity prices which are intensified due to supply constraints, labor costs and strategic investments. No single factor determines pricing actions.

This letter is to inform you that we will be taking high single to double digit pricing across our Protein Brands, Gatorade Equipment brands, and Gatorade & Propel Liquid portfolio. Pricing will go into effect on January 2nd, 2024. Increases will vary by specific product/pack size, and your account representative will provide further details. We recognize that price increases can be challenging for our customers, so we wanted to let you know of our intentions with ample lead-time.

We view our customers as critical partners, and these thoughtful and measured actions will enable us to continue our investments in growing your business through outstanding consumer engagement, unmatched products and service, and exciting brand and packaging innovations. We believe this balanced approach will drive overall category health and ensure sustainable volume, value, and revenue growth.

Additional detail regarding the Gatorade portfolio UPCs and corresponding % increases will be provided by your account manager in conjunction with this communication.

As always, thank you in advance for your continued support.

Sincerely,

Christina Menendez

Christina Menendez
Vice President, Growth Acceleration
Gatorade Portfolio

ALPHA FOODS CO.
"My Pizza Supplier"
WWW.ALPHAFOODSCO.COM
19802 G.H. Circle • Waller, TX 77484
936-372-5858

March 27, 2024

TO: Distribution Partners

RE: SY22425 Price Adjustment Letter

To Whom It May Concern,

Alpha Foods Co. values our business relationship and is dedicated to continuing to be a reliable source of supply and providing superior quality pizzas.

As a result of the unforeseen market volatility, continued disruption of the supply chain, increased input costs of materials and manufacturing costs, Alpha Foods Co. finds it necessary to moderately adjust some prices to mitigate the many cost increases our company has had to bear. These slight price adjustments, where required, are directly related to the increased manufacturing costs resulting from increased labor costs, transportation costs, fuel costs, operational and material costs of the current economic environment.

We look forward to continuing our business partnership in the new upcoming school year.

Your consideration in accepting and supporting our need for this price adjustment is greatly appreciated.

Sincerely,

Arist Sarandos

Arist Sarandos
Alpha Foods Co.

10673 South Lee Hwy • McDonald, TN 37353

Phone (423) 396-3392 • Fax (423) 396-9604

Thursday, April 18, 2024

Dear Valued Partner,

At Bake Crafters Food Company, we are committed to providing you with the highest quality products at competitive prices. As we prepare for the upcoming 2024-2025 school year, we wanted to inform you of any necessary price increases in our product catalog.

While commodity costs have generally remained stable, we have seen certain operational and logistical expenses increase. As a result, there will be a slight adjustment to the prices of some of our products for the upcoming school year, effective on orders delivered on or after **7/1/2024**. This decision was made after careful consideration, with the aim of maintaining the quality and reliability you have come to expect from us.

We sincerely appreciate your continued partnership and trust in Bake Crafters Food Company. Should you have any questions or require further clarification regarding these pricing adjustments, please do not hesitate to reach out to your Foodservice Broker or Regional Sales Director.

Thank you for your understanding and ongoing support.

Warm regards,

Bake Crafters Bids & Pricing Department

Scott Tomes – Chief Revenue Officer
250 Lake Drive East, Chanhassen, MN 55317
Telephone 952-277-5555 Cell 612-369-7842

October 2, 2023

Dear Valued Customer,

Bongards last took a price increase across our overall portfolio in spring of 2022. In the 18 months since that time - like most manufacturers - we have continued to have inflationary cost pressures across all categories, which has impacted our cost to produce our products. Inflation has driven costs across the board for most categories, such as:

- Labor cost increases to support employee cost of living
- Insurance, healthcare, and benefit cost increases
- Packaging cost increases, including corrugate and film.
- Non-cheese ingredient costs increase caused by inflation and supply chain constraints

Due to these cost increases, we will be increasing pricing overages for all orders placed after January 1, 2024.

We remain committed to driving operational efficiencies within our plants to mitigate the need for future pricing actions where possible. This increase will ensure we are able to continue to meet our commitments for consistent quality, service levels, capital investment, innovation and the support of our family dairy farms.

Thank you for being a loyal Bongards customer. We look forward to our continued partnership and appreciate your understanding on this matter.

Best Regards,

Scott Tomes
Chief Revenue Officer
Bongards Premium Cheese

Bridgford Foods Corporation

(714) 526-5533
(714) 948-8145 (FAX)

1308 NORTH PATT STREET
P.O. BOX 3773
ANAHEIM, CALIFORNIA 92803

(866) 273-2351
www.bridgford.com

May 26, 2023

Dear Valued Foodservice Industry Partner,

First and foremost, thank you for your partnership. We've all experienced a great number of challenges over the past three years unlike any we've ever seen before. We are grateful for your business, and we will continue to work hard each and every day to provide you with excellent quality and service.

As I have mentioned to you before, we work very hard to keep our costs down and to avoid having to pass on price increases to our very valuable customers. When we implemented our last price increase back in mid-2022, we did not increase our selling prices as much as our costs had increased. This was done intentionally in the hopes that prices would soften and return back to manageable levels for us. Although some costs have decreased somewhat, many have not. In fact, most of the ingredients we use to produce our premium bakery products have been coming to us at much higher costs now than they were two years ago. **We have only implemented 3 price increases in the last 9 ½ years.**

Since we introduced our most recent price increase last summer, we have continued to experience significant increases in raw materials (shortening, yeast, flour, sugar, salt, etc.), labor, packaging (corrugated, Styrofoam, aluminum), and energy costs. Inflation, although it has moderated, remains at a very high level. Although the price of flour has softened since it hit its peak in 2022, it still remains more than 20% higher than it was just 18 months ago. With great reluctance, we have determined that we must implement a price increase at this time. We have looked at each individual item that we produce, and all prices will be increasing between 4-8%, depending on the rise in input costs we've seen and also the need for us to price each item at a level that allows us to cover all costs associated with producing that item. These new prices will become effective with orders placed on or after July 17, 2023. As always, we will continue to strive to operate our bakeries as efficiently as possible so that we can continue to provide you with the finest frozen bakery products available.

In addition to this increase, we are also going to be adding two terms and conditions to our price list that are very much in line with industry standards:

1. Each individual item must be ordered in even-layer quantities. Our Tie/High amounts are listed on our price list, and we request that all items are ordered in even quantities of our "Tie" quantity.
2. We are requesting a 10 Business Day/14 Calendar Day lead time on all orders. In many instances, we are able to fill orders in less time, but in order to ensure that we are filling orders in full and on time, we are requesting this minor increase in lead times so that we can provide you with excellent service.

Bridgford Foods Corporation

(714) 526-5533
(714) 948-8145 (FAX)

1308 NORTH PATT STREET
P.O. BOX 3773
ANAHEIM, CALIFORNIA 92803

(866) 273-2351
www.bridgford.com

We have made the difficult decision to discontinue the production and sale of the following items:

6291 – 105/1.25 oz. Savory Cheese Biscuit
6685 – 100/1.25 oz. Individually-Wrapped Honey Whole Wheat Biscuits
6149 – 180/2 oz. White Yeast Roll Dough
6755 – 180/2 oz. Cracked Wheat Honey Roll Dough
6130 – 60/6 oz. Sourdough Demi Loaf
6211 – 60/6 oz. French Demi Loaf
6240 – 44/5.75 oz. Jumbo Tortilla Dough Balls
6675 – Seeded Wheat Honey Roll

We are so grateful for your partnership, and we truly value the relationship we share together. We remain committed to producing the very best frozen dough and biscuit items for you and your customers. Thank you for the great business that we enjoy together and for your continued support of Bridgford Foods.

Sincerely,

Mike Bridgford
Chairman

BUSH BROTHERS & COMPANY
1016 E. Weisgarber Road
Knoxville, TN 37909-2683

DATE: May 12, 2023

TO: Our Valued Customers

FROM: Terrell Jones

SUBJECT: Price Increase Announcement

Like many consumer-packaged goods manufacturers, Bush Brothers & Company has continued to see inflation impacts across our product lines. Unfortunately, we have seen costs escalate to a point where pricing action is needed to recover our investment in the portfolio. This price increase will ONLY impact the product lines below.

The following products are impacted:
Bush's Best Easy Entrées 108 oz.
Bush's Best Hominy 108 oz.
Showboat Pork 'n Beans and Vegetarian Beans 112 oz.
Bush's Best Variety Beans and Chili Beans 108/111 oz.
Bush's Best Organic Beans 110 oz.

This pricing is effective on orders requested for delivery or customer pick-up on or after **July 23, 2023.**

Should you have any questions, please contact your Bush Brothers & Company Customer Development Manager or Affinity Group Representative. We appreciate your continued support.

Regards,

Terrell Jones

Terrell Jones
Director of Sales
Bush Brothers & Company

January 4, 2024

Dear Partner,

Butter Buds has instituted price increases effective July 1, 2024.

Butter Buds granule products, pan sprays, and sauces contain our proprietary ingredient (concentrated natural butter flavor) and/or dairy products. We have experienced steady increases in both the costs of ingredients & transportation. As a result, Butter Buds has instituted this price increase.

Sincerely,

Jim Dodge

Jim Dodge
Director of Foodservice

BUTTER BUDS FOODSERVICE
A DIVISION OF BUTTER BUDS, INC.

Visit us on the Web: butterbuds.com or Email: bbfs@bbuds.com 2330 Chicory Road. Racine, WI 53403 USA
(262) 598-0367 (800) 361-7074 Fax (262) 598-9909

P.O. BOX 14538 6601 N. HARVEY
OKLAHOMA CITY, OKLAHOMA 73113-0538

CLEMENTS FOODS CO.

Phone
405-842-3308

GARDEN CLUB

Fax
405-843-6894

Quality Food Products

February 23, 2024

Dear Customer:

Our updated bid price list #4174 reflected market cost changes for tomato paste and vinegar used to produce the product we supply to you. These were emailed to you earlier.

2023 began to reflect some stability in material costs, as well as normalization of labor and other overhead costs. (albeit, at higher levels.) As always, we will exercise our best and most prudent efforts to minimize input costs for the items we manufacture, with the goal being to continue to offer the "best value" to our customers.

Yours very truly,

Edward Clements
President

Bid price ltr

Date: Feb 6, 2024

To: Danone US, LLC K-12 Customers

Subject: Danone US, Price Increases effective July 1, 2024

Valued K12 Customers,

Over the course of the 2023-2024 school year, Danone US, LLC implemented pricing changes across our portfolio of products. The price increase is a direct correlation to continued inflationary costs putting strain on our portfolio of brands.

Many of these pricing increases were not immediately felt by K-12 customers because we held bid pricing for the entire school year (July 1, 2023 – June 30, 2024). However, requests for new bid pricing and renewal bid pricing will include this pricing increase.

According to the Consumer Price Index, the price of food increased by 5.8% during 2023. In 2024, all food prices are predicted to increase an average of 1.3%. To offset increased prices in 2023 and predicted increasing prices for 2024, we are proposing a 3% pricing increase on our school foodservice products.

We appreciate your business and continued support of the Danone family of products. If you have any questions, please do not hesitate to contact me.

Thank you.

Sara Lewis

Sara Lewis
K12 Key Account Manager
Danone North America
563-468-7421
Sara.lewis@danone.com

Del Monte Foods, Inc.

Nourishing Families. Enriching Lives. Every Day.®

February 2, 2024

Dear Valued Partner,

Del Monte Foodservice will soon issue an updated price list, effective June 15, 2024. Below is a summary of item changes and pricing adjustments for all customers and channels of trade.

As you may be aware, inflationary pressures across raw materials, packaging, transportation, and manufacturing costs have moderated in the past year, but some pricing adjustments are necessary. All price changes are effective for orders **shipped** on or after June 15, 2024.

Price Increases:

- Domestic Canned Fruit and Vegetables:
  - Moderate increase in raw materials pricing and operating costs led to higher costs on these items, requiring an average 1-3% increase in price.
    - #10 Peaches: 2.8%
    - #10 Pears: 0-2%
    - #10 Applesauce and Sliced Apples: 1.3%
    - #10 Mixed Fruit & Fruit Cocktail: 2.7-3%
    - #10 Vegetables: 2-4%

- Domestic 4 oz Fruit Cups:
  - Packaging, labor, raw materials, and energy cost increases led to higher costs on these items. Increased production efficiencies enabled us to limit these items to a 2.5% increase in price.
    - All 72-count 4 oz Fruit Cups

- College Inn Broth:
  - Packaging, labor, raw materials, and energy cost increases led to higher costs on our canned items.
    - Pricing for 48 oz. canned broth items will increase 2.1%

Product Code Change:

- Fruit Cocktail:
  - An ingredient change in our #10 Fruit Cocktail in ELS required a change in the Del Monte product code. This item will begin shipping as current inventory is depleted at each of our Distribution Centers, in approximately July of 2024. No changes to GTIN/UPC codes.

As we look to the future with optimism, we appreciate and value your business. We remain eager to partner with you to grow our businesses together.

Should you have any questions or need assistance, please do not hesitate to reach out to your Del Monte Sales Representative.

Sincerely,

Jane Sumner
Vice President Foodservice
Del Monte Foods, Inc.

January 22, 2024

Re: DYMA Brands, Inc. Price Increase Justification 2024-25 SY

This letter is to serve as justification for a price increase for our Non-Profit partners for the 2024-25 SY.

Over the past year raw material costs for key categories have continued to rise along with inflation. The below items account for the more impactful increases affecting your products.

Soybean Oil

- Soybean Oil prices have recovered slightly from the drastic increases of 2023, but still remain high at double the 2022 pricing.
- Most of the items included in this renewal are Dressing which include Soybean Oil in the formulation.

Tomato Paste

- Shortages in the 2022 crops season resulted in a 157% increase in tomato paste pricing starting in August of 2022 carrying over into 2023.
- High demand for and low supply has kept tomato prices high and continuing to increase into 2024.

Sugar

- Demand for granulated sugar continues to increase as production capacity remains stagnant. The high demand against a low supply base has kept sugar prices on a continual incline.
- The current 2023 sugar pricing is 136% above the 2022 average.

Corrugate

- Corrugate (Cardboard) costs continued to peak through the end of 2022 and into early 2023. Small gains in corrugated fiber pricing began in March of '23, and we hope to see this trend continue.

Please be assured we are continually working to manage our costs and productivity with ongoing investments in new equipment and technology. This diligence internally helps us to minimize the cost increases passed on to our valued partners. Our ongoing goal is to continue to provide quality products, excellent service, and competitive pricing.

Please feel free to reach out with any questions or comments. We truly appreciate your partnership and look forward to many more years to come.

Sincerely,

Renate Durham

Renate Durham
Segment Leader – Education
(618) 806-6717

Foster Farms
1333 Swan Street
P.O. Box 457
Livingston, CA 95334

Date: February 9, 2024
Subject: Request for Price Change on Corn Dogs, Mini Corn Dogs & Burritos

Foster Farms is committed to providing high quality products and service at competitive prices.
Shipments beginning on March 31, 2024, the published list price of Non-CN, Whole Grain Corn Dogs, Mini Corn Dogs, and Fernando's products will change.
This will be followed on July 1, 2024, with price changes on CN, Whole Grain Corn Dogs, Mini Corn Dogs, and Fernando's items to track with the school year calendar.

Our price change is based on the following factors affecting our costs to produce the products we provide which include increased manufacturing costs from labor, sanitation, raw materials, and energy, as well as warehousing/storage.

Regarding manufacturing and material costs, Foster Farms has experienced rapidly increasing costs in raw materials across the spectrum as depicted in the *Producer Price Index (PPI) Detailed Report, Table 7: Producer Price Indexes and percent changes for commodity and service groupings and individual items, not seasonally adjusted, November 2023.* In the last 12 months, we have seen increases in the following items:

PPI Page	Commodity	Percent change to Nov 2022 from Nov 2023	Effects
50	Beef products, (fresh or frozen)	25.6%	Raw Materials Burrito
63	Industrial Gases (CO_2)	5.8%	Manufacturing Facilities
60	Industrial Natural Gas	9.9%	Manufacturing Facilities
59	Industrial Electric Power	23.4%	Manufacturing Facilities
94	Warehousing & Storage	3.8%	Storage

We are experiencing increased labor costs at our manufacturing facilities, particularly on the West Coast, in both wages and combined compensation, as seen in the latest Bureau of Labor Statistics *Economic News Release, Table 13. Compensation and wages and salaries (not seasonally adjusted): Employment Cost Index for total compensation, and wages and salaries, for private industry workers, by area.*

	12 month percent changes in Total Compensation		
Census region & metropolitan area	Sep. 2022	Jun. 2023	Sep. 2023
Los Angeles-Long Beach, CA CSA	5.8%	5.0%	4.6%
San Jose-San Francisco-Oakland, CA CSA	4.5%	4.3%	3.3%
South - Atlanta - Athens – Clarke County Sandy Springs	5.0%	4.3%	4.0%

We value your business at Foster Farms and appreciate the opportunity to provide nutritious and delicious products for your students. We strive to keep our costs down in order to provide you the best products and the best cost. The price changes are not overly dramatic but reflect our need to keep current with costs we incur in the production of Foster Farms products. If there is any other information we can provide, please contact us.

Thank you,

Jeff Hayman
Director Foodservice

General Mills Pricing Principles

General Mills considers multiple factors in setting costs in the marketplace including:

- Current / future raw material, labor and transportation costs

- Consumer perception of brand value

- Investments in our Brands via innovation, marketing, and promotional activity to create mutual growth with our customers

- General Mills does not determine final consumer prices
- These are set by each operator/retailer in the market at their discretion

General Mills Cost Sustaining at Elevated Levels

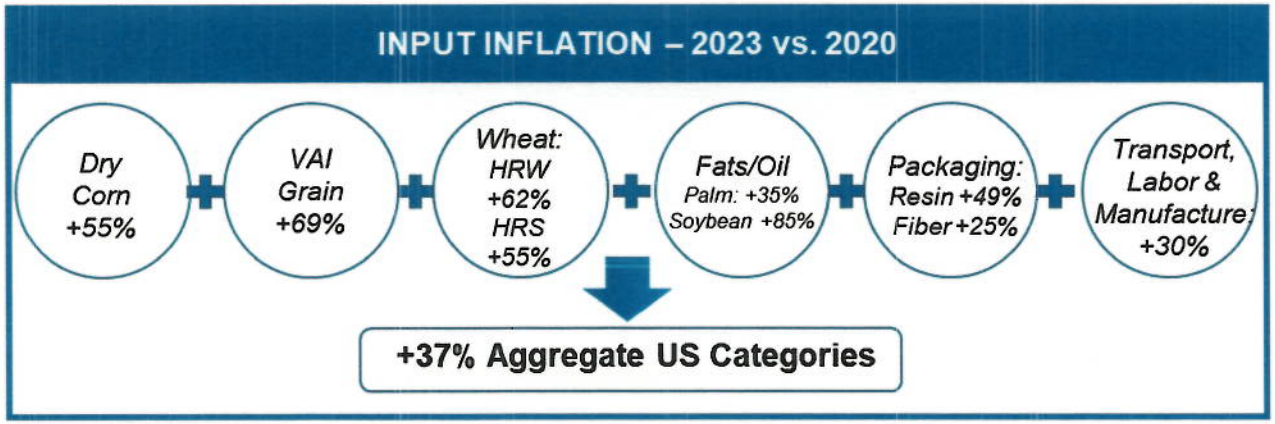

A rise in international export demand, volatile geographical weather impacts and a continued COVID-driven shift in consumer purchasing behavior is driving continued inflation across numerous key ingredient inputs.

s: Commodities Future Exchange Chicago Mercantile Exchange; PPI Date Bureau of Labor Statistics; IHS/CMAI; Data; Nielsen Connect Revenue Drivers

Changes in Commodity Inflation: Market Dynamics

Market Dynamics

- While there has been some global market stabilization in recent months, the external environment remains volatile with frequency of risks elevated above pre-pandemic levels (i.e. weather events, geopolitical strain, financial strain)
- **Packaging:** Supply balancing to demand, yet feedstock/energy and ecommerce keeping prices elevated.
- **Agriculture**: Labor, freight, and less than ideal weather driving higher prices
- **Grains:** Global prices back to pre-Ukraine invasion levels, harvest adding additional pressure on prices. Cost of production is elevated and will provide price support.
- **Transportation/Labor/Manf:** Higher cost for labor and equipment keeping transportation contract prices elevated.
  - Lower labor force participation rates and competition across industries for labor continue to drive increased labor costs. General inflation drives up labor costs as wages attempt to keep up with inflation

Wheat

Some global market stabilization. However, volatility remains given US milling wheat regions were hit with very poor drought conditions.

Corn

Some global market stabilization & lower demand from China has allowed for recent price moderation vs. CY 2021 & 2022.

Fats/Oils

Production recover and lower demand pressure prices despite increase in biodiesel mandates

Packaging

Supply balancing to demand, yet feedstock/energy and ecommerce keeping prices elevated

Transportation

Higher cost for labor and equipment keeping transportation contract prices elevated.

integrated
FOOD SERVICE

To: Our Valued Customers

From: Dawn Allen

Date: November 15, 2023

RE: Price increase justification

Thank you for the opportunity to continue servicing your organization in the upcoming School year. We are offering our commodity cheese and beef products at more normalized price increase compared to the past two years. The average for commodity products is 2.0% for the 2024/2025 school year. Cost increases have been driven by ingredient costs including yeast, sugar and conditioners and labor costs. The CPI index for food has increased 3.2% in the past 12 months. (https://www.bls.gov/news.release/cpi.nr0.htm).
The average increase for our commercial priced items have increased 2.5% on average. Commercial cheese costs have increased 5%. Commercial beef has increased 5-10%.

We have also experienced higher labor costs as minimum wage has increased and labor supply has decreased.

Please feel free to contact me if you have questions or need additional information.
Thank you.

Respectfully,

Dawn Allen, Chief Financial Officer, Integrated Food Service

310 W. Alondra Blvd. Gardena, CA 90248 * (310) 523-3664 * FAX (310) 523-1619

J&J SNACK FOODS CORP

March 20, 2024

To Whom It May Concern:

Due to the increased costs in raw materials (examples: Including but not limited to flour, sugar, corrugated, and syrups), along with increased transportation/ freight costs, we unfortunately have had to take a price increase. Pricing issued now will cover pricing thru December 31, 2024. CPI (Consumer Price Index) FOODS AWAY FROM HOME (12 month unadjusted percent change February 2023 thru February 2024) is currently at an unprecedented 4.5% increase and climbing. These factors necessitate a price increase.

Expenditure category	Relative importance Jan 2024	Unadjusted indexes			Unadjusted percent change		Seasonally adjusted percent change		
		Feb 2023	Jan 2024	Feb 2024	Feb 2023-Feb 2024	Jan 2024-Feb 2024	Nov 2023-Dec 2023	Dec 2023-Jan 2024	Jan 2024-Feb 2024
All items	100.000	300.840	308.417	310.326	3.2	0.6	0.2	0.3	0.4
Food	13.561	320.569	327.327	327.731	2.2	0.1	0.2	0.4	0.0
Food away from home(1)	5.384	347.869	363.249	363.596	4.5	0.1	0.3	0.5	0.1

We appreciate your business and work to maintain our costs wherever possible.

Sincerely,

Mimi Ford

Mimi Ford
Vice President, Non-Comm Foodservice

350 Fellowship Road, Mount Laurel, New Jersey 08054

PEPSICO
foodservice | k-12

December 11, 2023

To Our Valued Customers,

As leaders in our industry, are remain committed to providing the highest quality products, supported with world-class marketing, continuous innovation, and unequaled service, executed in a way that delivers consistent consumer value. We believe that these are the key drivers of long-term, profitable category growth. Balanced and sustainable marketplace pricing actions are a key enabler of these investments.

We consider many different factors when evaluating pricing decisions – including macro trends such as consumer demand and category dynamics. We must also consider the current uncertain economic conditions and strategic investments to enable us to continue to be a key contributor to your growth.

We have assessed and applied all factors related to our pricing and want to inform you that Frito-Lay North America will implement certain pricing changes on our Foodservice portfolio effective ship start date on or after January 28, 2024. Your account representative will follow up to provide specific details. Consistent with our Anti-Trade Loading Compliance policies, Frito-Lay reserves the right to monitor all orders and at its sole discretion, refuse any orders that appear to contain excessive loading of inventory or deliveries. We recognize that price increases can be challenging for our customers, so we wanted to let you know of our intentions with ample lead-time for effective planning and coordination.

All existing K-12 bids for the current 2023 – 2024 school year will receive price protection for the balance of the bid period.

We value your partnership and, working together, these thoughtful and measured pricing changes will enable us to maintain the strength of the snack category and continue to drive sustainable volume, value, and revenue growth.

As always, thank you in advance for your continued partnership.

Tyler Chapman

Senior Vice President, FLNA

DATE: November 6, 2023
TO: Kraft Heinz Away From Home Customers
FROM: Julien Rouanet, Vice President, Away From Home Sales
SUBJECT: Kraft Heinz Away From Home New Price List on January 15, 2024

Dear partners,

Our industry continues to face unprecedented volatility and disruptions, leading to sustained cost pressure and significant price increases across every aspect of the supply chain.

Kraft Heinz is working diligently to simplify its business processes and mitigate these cost increases. However, because of current market conditions, Kraft Heinz will be adjusting its price list. This new price list will not only offset a portion of the inflation pressure, but also create additional value for all our partners and entities of the supply chain.

Kraft Heinz's new price list will affect the following categories:

Price Change Effective January 15, 2024		
AO Condiments	BBQ Sauce	Breakfast Condiments
Coffee	Cold Beverage	Desserts
Dressings	Hot/Spicy Sauces	Ketchup
Mac & Cheese	Meal Solutions & Sauces	Mustard
Soups	Steak Sauce	

Appendix A contains a list of SKUs impacted by this change.

New pricing will be effective January 15, 2024.

All pricing rules are applied based on the customer's purchase order date (PO Date).

Product ordered with a purchase order date (PO date) on or after the effective date (January 15, 2024) will be priced at the new price. As of March 1, 2022, Kraft Heinz no longer accepts orders from distributor customers that cannot be reconciled with the agreed upon pricing. The order will not be accepted, and shipping will not be scheduled until Kraft Heinz receives a corrected order. Furthermore, in order to control inventory and mitigate allocation risk, Kraft Heinz reserves the right to reject any purchase order for quantities of product that are inconsistent with distributor's order history.

Contact your Sales Representative with any questions pertaining to the implementation of this price list.

Best Regards,

Julien Rouanet
Vice President, Away From Home Sales

** Please see price list for complete list of price changes*

Mexquisite, Inc.
PMB 916, 2112 West University Dr
Edinburg, TX 78539
(956) 994-8577

Jan 24, 2024

Directors, Child Nutrition Services
Texas School Districts

Dear Directors,

This letter is to communicate a new price list effective Jul 01, 2024. As a manufacturer of La Patrona Salsa in the Foodservice Channel, we view pricing and controlling costs to be paramount with excellent service. As such, we are announcing a price increase in order to ensure Mexquisite, Inc.'s operability and to deliver continued service levels that you have come to expect from us.

During the last 12 - 24 months Mexquisite has seen increased raw material costs especially in tomatoes, tomatillos, packaging materials such as plastic and increased labor costs, leaving Mexquisite no choice but to pass some of these costs along and update our pricing.

We thank you for your understanding and continued support

Best Regards,

L. Nasser Mohamed
President
Mexquisite, Inc.

SHAWNEE
A SYMBOL OF QUALITY

February 23, 2024

While the price of base commodities has come down over the past year, strong demand for specialty products has caused increases in production cost for these items. The cost of labor has had a direct impact of higher production costs, while fluctuations in the prices of key ingredients due to disruptions in the global supply chain have exacerbated the situation. Transportation bottlenecks, labor shortages, and logistical challenges have all contributed to delays in the delivery of raw materials and finished products. As a result, manufacturing is facing higher production costs, which as much as possible we have tried to absorb.

We are optimistic that we will see an easing in the rapid pace of cost increases, however, the general direction of costs has been higher and will likely continue higher over the next six to 12 months. We will be diligent in monitoring all factors that go into pricing to make sure we are providing exceptional quality and service at a competitive value.

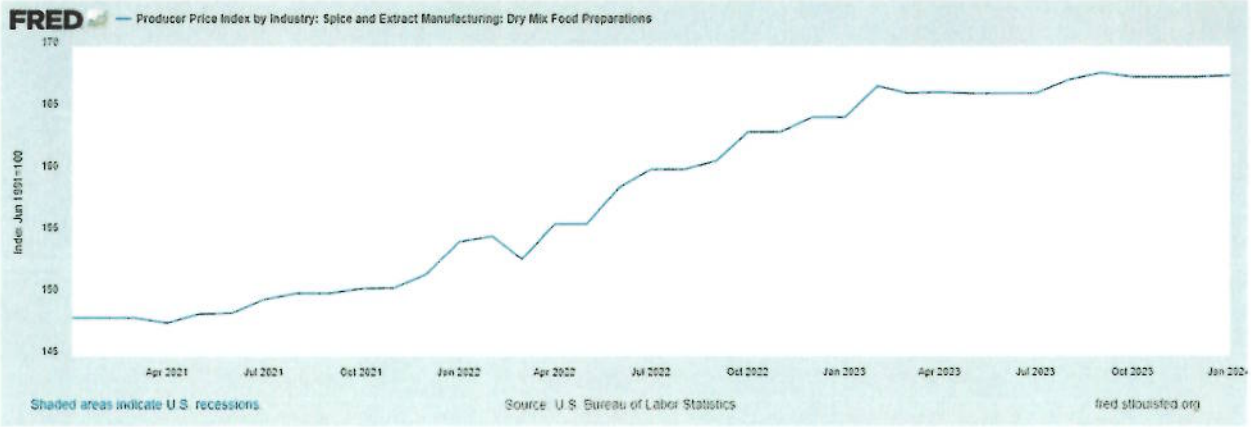

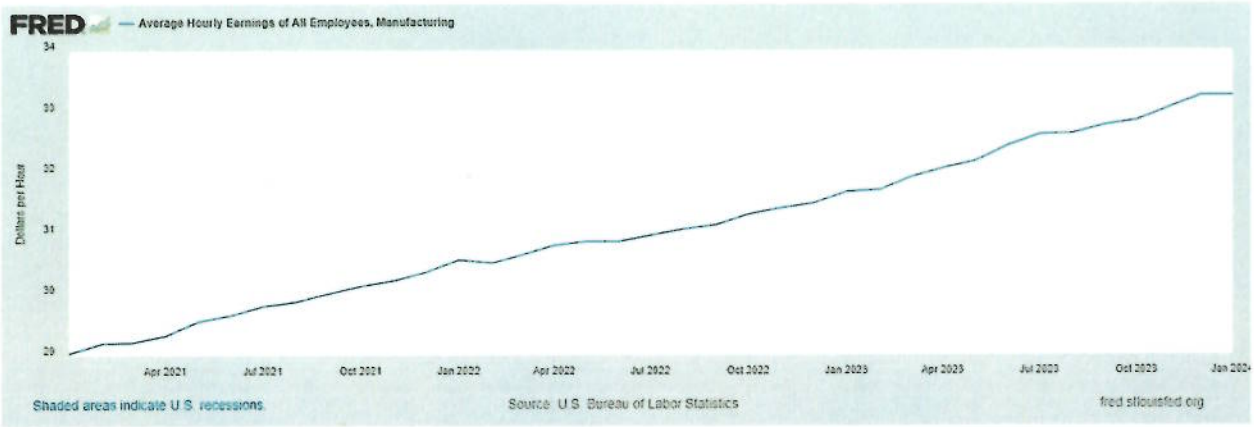

Todd Kinnamon
Food Sales Director
Shawnee Milling Company

SHAWNEE
MILLING COMPANY
(405)273-7000
FAX (405)273-7333
1-800-654-2600
P.O. BOX 1567
SHAWNEE, OK. 74802-1567

Land O'Lakes, Inc.

4001 LEXINGTON AVE. N., ARDEN HILLS, MINNESOTA

Mailing Address: P.O. Box 64101, St. Paul, MN 55164-0101
Telephone: (651) 481-2222

Dairy Foods

Dear Land O'Lakes Valued Customer,

Due to changing market conditions including the continuing effects of inflation, labor shortages, and cost increases in all categories, Land O'Lakes will be implementing a price increase for **Region One ESC** effective July 1, 2024. Updated pricing for the 24-25 school year is attached for your review.

We value your business and appreciate your understanding that these increases are required to cover costs incurred in providing you the high quality and service you expect.

Sincerely,

Camille Tobin
K-12 Business Analyst
Land O'Lakes

MARIO CAMACHO FOODS

CONSUMER *FOCUSED* - CUSTOMER *DRIVEN*

Date: January 1/2024

Subject: Price Adjustment

Dear Valued Customer,

The olive/olive oil industry continues to face unprecedented challenges and adverse conditions globally. Mario Camacho Foods, like the rest of the industry, has been trying to navigate through the drastic cost increases and minimize the impact on our customers. Unfortunately, with the conclusion of the olive crop for 2022 – 2023 and the size of the crop being much shorter than previous years and annual average (see attached crop report); coupled with the drastic increases in packaging supplies, energy, chemicals, and labor we are forced to pass some of the increases to the market to sustain supply, quality, and customer service. The main drivers for our adjustments are:

- Raw Material
  - Olives from Spain – 25% increase
  - Olives from Greece – pending
  - Olive from Morocco - pending
- Packaging
  - Glass Jars – 30% increase
  - Tins – 10% increase
  - Other Packaging components – 13% increase
- Utilities
  - Gas & Electricity – 300% increase
  - Chemicals – 100% increase
  - Labor – 10% increase

Important to note that although our inventory levels are sufficient to support our customers' demand, they are limited to projections and demand history. Thus, unfortunately, "buy-ins" (orders exceeding projections provided or historical purchases) will not be fulfilled. Also please note that sales orders must reflect the correct and agreed-upon sell price for orders to be confirmed.

We at MCF appreciate your understanding during these difficult and unprecedented times and we'll continue to explore options and scenarios to minimize the above while maintaining superior customer service and quality.

Sincerely,

Adriana Champagne

Adriana Champagne

Vice President of Sales & Marketing

WWW.MARIOCAMACHOFOODS.COM

CORPORATE HEADQUARTERS

2502 Walden Woods Drive, Plant City, FL 33566

[PH] 813-305-4534 [FX] 813-305-4545

MJM® MARKETING
SUPER WHOLESOME SNACKS

To: Price Increases

MJM has endured higher costs since we submitted pricing a year ago and have not passed on price increases to the customers honoring pricing submitted through 6/30/24. We've had higher costs with production, labor, ingredients as well as fluctuating freight costs. Unfortunately, we are forced to initiate a price increase effective 7/1/24.

We continue to work hard to keep production moving and have been successful keeping up with supply & demand. We appreciate your business. Our focus remains with our existing core customers, and we thank you for your continued support of MJM products and your valued patronage.

Respectfully,

Helen Corey
MJM Marketing
800-505-5080

Mondelēz International
SNACKING MADE RIGHT

November 13th, 2023

To: Mondelēz Global LLC Customers

Mondelēz Global LLC ("MG") is announcing list price increases across select Biscuit, Chocolate and Bar products, effective **Monday, February 12th, 2024.**

Products ordered on or after the announcement date of November 13th, 2023, and before February 12th, 2024, will be priced at the current lower price. All products must be delivered with normal Requested Delivery Date (RDD) lead time. Any product with an order date of February 12th, 2024, and after will be priced at the new price.

As a snacking leader, we remain committed to continuous investment and innovation to help deliver profitable category growth and better service consumer demand. Your customer teams will provide a recommended retail pricing approach to assist in refining your 2024 business plans. Please contact your MG customer team for further information.

Price increases are detailed by segment in the chart below:

BISCUIT (Retail)	Segment	Pack Size	Price Increase (%)
belVita	Base 5 CT	8.8 Oz	3.8%
	8 CT	14.08 Oz	4.3%
	12 CT	21.12 Oz	4.7%
Chips Ahoy	Family Size	14.25 – 19.5 Oz	5.2%
Oreo	Family Size	10.68 – 20 Oz	4.9%
Ritz Crackers	Family Size Regular & Fresh Stacks	17.8 – 20.5 Oz	4.8%
Ritz Filled Crackers	Single	1.35 – 1.38 Oz	5.0%
	Base 8 CT	10.8 – 11.04 Oz	5.0%
Toasted Chips	Family Size	11.4 Oz	5.2%
Triscuit	Family Size	11.5 – 12.5 Oz	5.2%
Wheat Thins	Family Size	12.5 – 14 Oz	5.2%
Flavor Originals	Family Size	12 Oz	5.2%
Multi-packs	Single Serve	1 – 2.4 Oz	6.1%
	12 CT	10 – 28.8 Oz	6.1%
	20 CT	13.6 – 20 Oz	5.1%
	30 CT	22.3 – 30 Oz	5.3%
Multiple Brands	Big Bag	2 - 3.0 Oz	5.3%
	King Size	2.04 – 4.15 Oz	7.9%
	Go Cup	3 - 3.5 Oz	4.7%
	C-pack	3.4 – 6.5 Oz	3.2%
	Snak Saks	8 Oz	4.9%

The information contained in this letter is confidential information of Mondelēz Global LLC and intended only for MG business partners. Unauthorized distribution is strictly prohibited.

Mondelēz International
SNACKING MADE RIGHT

Chocolate (Retail)	Segment	Pack Size	Price Increase (%)
Toblerone	Bar	3.52 Oz	7.3%
	Bar	12.6-14.1 Oz	8.6%

Bars (Retail)	Segment	Pack Size	Price Increase (%)
Clif	Singles	2.4 oz	5.0%
Luna	Singles	1.69 oz	8.2%
	6 CT	10.14 oz	13.0%
	10 CT Minis	8.1 oz	13.0%
	12 CT	20.28 oz	13.2%
Zbar	Singles	1.27 oz	9.5%
	6 CT	7.62 oz	9.0%
	12 CT	15.24 oz	8.6%
	18 CT	22.86 oz	6.5%
	24 CT	30.48 oz	5.4%
Zbar Protein	5 CT	6.35oz	9.0%
	10 CT	12.70 oz	8.6%
	15 CT	19.05 oz	6.5%
	20 CT	25.40 oz	5.4%

Biscuit (Club)	Segment	Pack Size	Price Increase (%)
belVita	Bites 36 CT MUP	36.0 Oz	4.7%
	25 CT	44.0 Oz	4.7%
	30 CT	52.8 Oz	4.7%
Oreo	30 CT MUP, Mini Variety	45.0 Oz	5.4%
	40 CT MUP 2-cookie Seasonal Rotation	40.8 – 45.9 Oz	5.3%
	30 CT MUP, Original	72 Oz	6.1%
	60 CT MUP 2-cookie	51.6 Oz	5.4%
Chips Ahoy	28 CT MUP 2-cookie	30 – 30.48 Oz	5.3%
	24 CT MUP	37.2 Oz	6.1%
Nutter Butter	24 CT MUP	45.6 Oz	6.1%
Newtons	24 CT MUP	48 Oz	6.1%
Ritz	45 CT MUP	30.6 Oz	5.4%
	Bits 30 CT MUP	45 Oz	5.4%
Variety Pack	30 CT MUP Concessions Pack, Variety	61 Oz	6.1%
	40 CT MUP Fun Shapes & Classic Mix	40 Oz	5.3%

The information contained in this letter is confidential information of Mondelēz Global LLC and intended only for MG business partners. Unauthorized distribution is strictly prohibited.

Mondelēz International
SNACKING MADE RIGHT

	60 CT MUP 2-Cookie Variety	46.8 Oz	5.4%

Chocolate (Club)	Segment	Pack Size	Price Increase (%)
Toblerone	Hex Pack	21.12 Oz	7.6%

Bars (Club)	Segment	Pack Size	Price Increase (%)
Zbar	36 CT		4.4%
Zbar Protein	30 CT		4.4%

Food Service	Food Service Unique Offerings	Pack Size	Price Increase (%)
Chips Ahoy!	Dessert Ingredients & Inclusions	12 / 1LB	7.9%
	FS Bag Cookies	60 / 2oz	2.2%
	FS Big Bag	36/3oz	5.3%
	Dessert Ingredients & Inclusions	400 LB	6.0%
Entertainment Crackers	Entertainment Crackers, 40 Oz	4 / 40oz	7.9%
Honey Maid Graham	FS Bulk	72 / 1.06oz	6.5%
	FS Bulk	2 LB	7.9%
Lorna Doone	FS Bulk	120 / 1.5oz	7.9%
Newtons	ISO/Vend Cookies & Crackers	120 / 1oz	7.9%
Nilla	FS Bulk	2 LB	6.0%
Nutter Butter	Dessert Ingredients & Inclusions	12 / 1LB	3.5%
	FS Big Bag	36/3oz	5.3%
	Variegate	6 CT	7.9%
OREO	FS Bulk Double Stuf	12 / 2oz	4.9%
	FS Bulk 2ct	120 / 0.78oz	4.3%
	FS Bulk 6ct	30 / 2.4oz	6.3%
	FS Bulk 4ct	30 / 1.59	6.1%
	FS Bag Cookies	60 / 1.5oz	5.3%
	Variegate	6 CT	7.9%
	FS Big Bag	36/3oz	5.3%
	Grind	12/1LB, 24/1LB, 4/2.5LB, 25LB	3.5%-3.8%
	Oreo Basecake	1/35LB, 1600 LB	3.5%
Ritz	Grind	10 / 1LB	7.9%
Ritz Bits	FS RBS Big Bag	36/3oz	5.3%
	ISO/Vend Cookies & Crackers	4x12 1oz	7.0%
	ISO/Vend Cookies & Crackers	60 / 1.5oz	7.9%
Ritz Toasted Chips	ISO/Vend Cookies & Crackers	60 / 1.75oz	7.9%
Teddy	ISO/Vend Cookies & Crackers	150 / 0.75oz	7.9%

The information contained in this letter is confidential information of Mondelēz Global LLC and intended only for MG business partners. Unauthorized distribution is strictly prohibited.

Mondelēz International
SNACKING MADE RIGHT

Wheat Thins	ISO/Vend Cookies & Crackers	72 / 1.75oz	5.1%
	ISO/Vend Cookies & Crackers	60 / 1.75oz	7.9%
	FS Bulk	22 LB	6.0%

Thank you for your continued partnership.

Regards,

Rory Taylor
SVP, Growth Channels

The information contained in this letter is confidential information of Mondelēz Global LLC and intended only for MG business partners. Unauthorized distribution is strictly prohibited.

Mondelēz International
SNACKING MADE RIGHT

November 13th, 2023

To: Mondelēz Global LLC Customers

Mondelēz Global LLC ("MG") is announcing list price increases across select Biscuit, Chocolate and Bar products, effective **Monday, February 12th, 2024.**

Products ordered on or after the announcement date of November 13th, 2023, and before February 12th, 2024, will be priced at the current lower price. All products must be delivered with normal Requested Delivery Date (RDD) lead time. Any product with an order date of February 12th, 2024, and after will be priced at the new price.

As a snacking leader, we remain committed to continuous investment and innovation to help deliver profitable category growth and better service consumer demand. Your customer teams will provide a recommended retail pricing approach to assist in refining your 2024 business plans. Please contact your MG customer team for further information.

Price increases are detailed by segment in the chart below:

BISCUIT (Retail)	Segment	Pack Size	Price Increase (%)
belVita	Base 5 CT	8.8 Oz	3.8%
	8 CT	14.08 Oz	4.3%
	12 CT	21.12 Oz	4.7%
Chips Ahoy	Family Size	14.25 – 19.5 Oz	5.2%
Oreo	Family Size	10.68 – 20 Oz	4.9%
Ritz Crackers	Family Size Regular & Fresh Stacks	17.8 – 20.5 Oz	4.8%
Ritz Filled Crackers	Single	1.35 – 1.38 Oz	5.0%
	Base 8 CT	10.8 – 11.04 Oz	5.0%
Toasted Chips	Family Size	11.4 Oz	5.2%
Triscuit	Family Size	11.5 – 12.5 Oz	5.2%
Wheat Thins	Family Size	12.5 – 14 Oz	5.2%
Flavor Originals	Family Size	12 Oz	5.2%
Multi-packs	Single Serve	1 – 2.4 Oz	6.1%
	12 CT	10 – 28.8 Oz	6.1%
	20 CT	13.6 – 20 Oz	5.1%
	30 CT	22.3 – 30 Oz	5.3%
Multiple Brands	Big Bag	2 - 3.0 Oz	5.3%
	King Size	2.04 – 4.15 Oz	7.9%
	Go Cup	3 - 3.5 Oz	4.7%
	C-pack	3.4 – 6.5 Oz	3.2%
	Snak Saks	8 Oz	4.9%

The information contained in this letter is confidential information of Mondelēz Global LLC and intended only for MG business partners. Unauthorized distribution is strictly prohibited.

Mondelēz International
SNACKING MADE RIGHT

Chocolate (Retail)	Segment	Pack Size	Price Increase (%)
Toblerone	Bar	3.52 Oz	7.3%
	Bar	12.6-14.1 Oz	8.6%

Bars (Retail)	Segment	Pack Size	Price Increase (%)
Clif	Singles	2.4 oz	5.0%
Luna	Singles	1.69 oz	8.2%
	6 CT	10.14 oz	13.0%
	10 CT Minis	8.1 oz	13.0%
	12 CT	20.28 oz	13.2%
Zbar	Singles	1.27 oz	9.5%
	6 CT	7.62 oz	9.0%
	12 CT	15.24 oz	8.6%
	18 CT	22.86 oz	6.5%
	24 CT	30.48 oz	5.4%
Zbar Protein	5 CT	6.35oz	9.0%
	10 CT	12.70 oz	8.6%
	15 CT	19.05 oz	6.5%
	20 CT	25.40 oz	5.4%

Biscuit (Club)	Segment	Pack Size	Price Increase (%)
belVita	Bites 36 CT MUP	36.0 Oz	4.7%
	25 CT	44.0 Oz	4.7%
	30 CT	52.8 Oz	4.7%
Oreo	30 CT MUP, Mini Variety	45.0 Oz	5.4%
	40 CT MUP 2-cookie Seasonal Rotation	40.8 – 45.9 Oz	5.3%
	30 CT MUP, Original	72 Oz	6.1%
	60 CT MUP 2-cookie	51.6 Oz	5.4%
Chips Ahoy	28 CT MUP 2-cookie	30 – 30.48 Oz	5.3%
	24 CT MUP	37.2 Oz	6.1%
Nutter Butter	24 CT MUP	45.6 Oz	6.1%
Newtons	24 CT MUP	48 Oz	6.1%
Ritz	45 CT MUP	30.6 Oz	5.4%
	Bits 30 CT MUP	45 Oz	5.4%
Variety Pack	30 CT MUP Concessions Pack, Variety	61 Oz	6.1%
	40 CT MUP Fun Shapes & Classic Mix	40 Oz	5.3%

The information contained in this letter is confidential information of Mondelēz Global LLC and intended only for MG business partners. Unauthorized distribution is strictly prohibited.

Mondelēz International
SNACKING MADE RIGHT

	60 CT MUP 2-Cookie Variety	46.8 Oz	5.4%

Chocolate (Club)	Segment	Pack Size	Price Increase (%)
Toblerone	Hex Pack	21.12 Oz	7.6%

Bars (Club)	Segment	Pack Size	Price Increase (%)
Zbar	36 CT		4.4%
Zbar Protein	30 CT		4.4%

Food Service	Food Service Unique Offerings	Pack Size	Price Increase (%)
Chips Ahoy!	Dessert Ingredients & Inclusions	12 / 1LB	7.9%
	FS Bag Cookies	60 / 2oz	2.2%
	FS Big Bag	36/3oz	5.3%
	Dessert Ingredients & Inclusions	400 LB	6.0%
Entertainment Crackers	Entertainment Crackers, 40 Oz	4 / 40oz	7.9%
Honey Maid Graham	FS Bulk	72 / 1.06oz	6.5%
	FS Bulk	2 LB	7.9%
Lorna Doone	FS Bulk	120 / 1.5oz	7.9%
Newtons	ISO/Vend Cookies & Crackers	120 / 1oz	7.9%
Nilla	FS Bulk	2 LB	6.0%
Nutter Butter	Dessert Ingredients & Inclusions	12 / 1LB	3.5%
	FS Big Bag	36/3oz	5.3%
	Variegate	6 CT	7.9%
OREO	FS Bulk Double Stuf	12 / 2oz	4.9%
	FS Bulk 2ct	120 / 0.78oz	4.3%
	FS Bulk 6ct	30 / 2.4oz	6.3%
	FS Bulk 4ct	30 / 1.59	6.1%
	FS Bag Cookies	60 / 1.5oz	5.3%
	Variegate	6 CT	7.9%
	FS Big Bag	36/3oz	5.3%
	Grind	12/1LB, 24/1LB, 4/2.5LB, 25LB	3.5%-3.8%
	Oreo Basecake	1/35LB, 1600 LB	3.5%
Ritz	Grind	10 / 1LB	7.9%
Ritz Bits	FS RBS Big Bag	36/3oz	5.3%
	ISO/Vend Cookies & Crackers	4x12 1oz	7.0%
	ISO/Vend Cookies & Crackers	60 / 1.5oz	7.9%
Ritz Toasted Chips	ISO/Vend Cookies & Crackers	60 / 1.75oz	7.9%
Teddy	ISO/Vend Cookies & Crackers	150 / 0.75oz	7.9%

The information contained in this letter is confidential information of Mondelēz Global LLC and intended only for MG business partners. Unauthorized distribution is strictly prohibited.

Mondelēz International
SNACKING MADE RIGHT

Wheat Thins	ISO/Vend Cookies & Crackers	72 / 1.75oz	5.1%
	ISO/Vend Cookies & Crackers	60 / 1.75oz	7.9%
	FS Bulk	22 LB	6.0%

Thank you for your continued partnership.

Regards,

Rory Taylor
SVP, Growth Channels

The information contained in this letter is confidential information of Mondelēz Global LLC and intended only for MG business partners. Unauthorized distribution is strictly prohibited.

PLZ Corp
2651 Warrenville Rd., Suite 300
Downers Grove, IL 60515
Phone: (630) 543-7600
www.plzcorp.com

1/27/24

Dear Customer,

During the past year most of our key vendors announced price increases. Both components and raw materials were impacted including cans, valves, corrugate and propellants. In addition, labor costs have increased.

While improvements in operations have helped us drive internal efficiencies and mitigated some of these additional costs, a 4-6% price adjustment was necessary, depending on the sku.

We appreciate your understanding.
Thank you,

Judy Rogowski

Judy Rogowski
National Education Manager
PLZ Corp
judy.rogowski@plzcorp.com
800-844-4554 ext. 258

PEPSICO
foodservice | k-12

December 11, 2023

To Our Valued Customers,

As leaders in our industry, are remain committed to providing the highest quality products, supported with world-class marketing, continuous innovation, and unequaled service, executed in a way that delivers consistent consumer value. We believe that these are the key drivers of long-term, profitable category growth. Balanced and sustainable marketplace pricing actions are a key enabler of these investments.

We consider many different factors when evaluating pricing decisions – including macro trends such as consumer demand and category dynamics. We must also consider the current uncertain economic conditions and strategic investments to enable us to continue to be a key contributor to your growth.

We have assessed and applied all factors related to our pricing and want to inform you that Frito-Lay North America will implement certain pricing changes on our Foodservice portfolio effective ship start date on or after January 28, 2024. Your account representative will follow up to provide specific details. Consistent with our Anti-Trade Loading Compliance policies, Frito-Lay reserves the right to monitor all orders and at its sole discretion, refuse any orders that appear to contain excessive loading of inventory or deliveries. We recognize that price increases can be challenging for our customers, so we wanted to let you know of our intentions with ample lead-time for effective planning and coordination.

All existing K-12 bids for the current 2023 – 2024 school year will receive price protection for the balance of the bid period.

We value your partnership and, working together, these thoughtful and measured pricing changes will enable us to maintain the strength of the snack category and continue to drive sustainable volume, value, and revenue growth.

As always, thank you in advance for your continued partnership.

Tyler Chapman

Senior Vice President, FLNA

From:	Pilgrim's® Foodservice K-12 School Team
Date:	May 20, 2024
Subject:	Price Increases for School '24-'25

Dear Valued Partner,

I hope this message finds you well. At Pilgrim's, our commitment to delivering high-quality products to our customers at the best value remains our top priority. However, due to increasing pressures from rising input costs, we find it necessary to adjust the prices of some of our items for the upcoming school year.

We are continuously working closely with our suppliers to manage and normalize these input costs, striving to minimize the impact on our customers. These adjustments are essential to continue providing the quality and service you expect from us.

We sincerely appreciate your understanding and continued support of our mutual business. Our team is here to discuss any questions you may have regarding these changes.

Thank you for your ongoing partnership.

Best regards,

Cheri Schneider

Cheri Schneider
Head of USDA/K12 Strategic Sales & Planning
Email: Cheri.Schneider@pilgrims.com
Phone: (970) 217-8093

November 1, 2023

To Our Valued Customers,

This letter is to inform you that Quaker Foods North America will deliver balanced marketplace pricing actions, by implementing list price increases on the below items.

Pricing actions will affect the following products: Quaker Instant and Standard Grits, Region Grains (Masa Harina, Barley and Cornmeal), Quaker Chewy and all Quaker Chewy Sublines, Quaker Large Rice Cakes, Quaker Rice Crisps, Quaker Rice Chips, Pearl Milling Company Cups, Mix, and Syrup, Pasta Roni, Rice-a-Roni, Near East, Gamesa, Saladitas and ready-to-eat Cereal brands: Cap'n Crunch, Life Cereal, Quaker Simply Granola and Quaker Oatmeal Squares.

The pricing action for these items is effective on all orders shipped on and after January 29, 2024.

Many factors go into pricing decisions, including but not limited to higher labor, transport, fuel, and logistics costs; as well as fluctuation of commodity costs that created a challenging 2024 outlook which resulted in our decision to take pricing actions. These actions are part of Quaker's ongoing evaluation of its pricing strategy and we reserve the right to make changes in the future.

We take pricing decisions very seriously. Please be assured that we remain committed to these products and dedicated to partnering with you to grow your business.

Specific details on all affected packs will be communicated to you through your Quaker account executive. Consistent with Quaker's policies and terms and conditions, Quaker reserves the right to monitor all orders and at its sole discretion, refuse any sale of products, payment of trade or take other action it deems appropriate to prevent loading of inventory.

As one of America's most trusted brands for more than 140 years, Quaker values our relationship with you and our consumers. If you have any questions, please contact your account executive directly.

Thanks for your continued support and your business.

Sincerely,

Carrie Sprintz

Carrie Sprintz

Vice President, Sales, Strategy & Execution Quaker Foods North America

INFINITE POSSIBILITIES. ONE FAMILY.

To Our Valued Customer:

Rich Products continues to look for ways to improve the price-value equation for our customers by providing superior products and support. We are also committed to improving productivity and driving non-value-added costs out of our processes and products. Unfortunately, these efforts alone do not allow us to recover the full impact of cost increases necessitating a price adjustment for the 2024-2025 bid season.

Drivers of the 2024-2025 bid price adjustments include various commodities as well as freight, labor, warehousing, and inflationary pressures. These cost pressures are not only related to forecasted increases in the calendar year 2024 but also related to pricing non capture from 2023 because of when bids are completed. For example, Rich's completed many of their bids prior to an April 2023 price list update that was made across the organization, and as such pricing for 2023-2024 did not cover our actual cost increases. For your reference I have attached that deck related to our last price list increase.

For 2024-2025, Rich Products chose not to price all products under a blanket X% increase but rather focused on offsetting category specific expense increases which is why you will notice varying increase amounts across our portfolio.

We recognize the challenges you face as your own costs escalate. You have our commitment that we will continue to pursue enhanced productivity and will stay the course on being efficient while focusing on quality and innovation.

Thank you for your understanding and your continued partnership with Rich's.

Regards,
Keith Bogdan
Rich Products Corporation
FSD Director – Revenue Management

Branding Iron
HOLTEN MEATS
ROCHESTER Meat Company

Wednesday, May 15, 2023

Labatt Food Service
Chad Porter
4500 Industry Park Drive
San Antonio, TX 78218

Dear Chad:

Thank you for continued business and support throughout calendar year 2024. Our mutual business continues to thrive and experience growth despite the challenges we have seen throughout the last several years. Branding Iron's commitment to competitive pricing and quality products remains a top priority! We will continue to deliver on that promise each day to ensure our mutual success.

Beef market pricing continues to remain strong into the remainder of calendar year 2024. The first quarter of 2024 averaged $.20 per pound higher in cost on fat trim and more than $.50 per pound higher on lean trim than that of calendar year 2023.

Corn pricing has affected beef cattle pricing due to a decrease in acreage planted versus 2023. Records indicate an average of 3% less acreage was planted in 2024. Carcass dressed weights have increased showing signs of pricing relief on fat trim. Lean beef trim has begun to level off but futures are predicting and increase in pricing due to increase demand in the summer months.

Thank you once again for your support and look forward to continuing our mutual business growth.

Sincerely,

Eduardo Gonzalez
Regional Sales Manager

SCHWAN'S FOOD SERVICE, INC.

SCHWAN'S COMPANY

May 15, 2024

To Whom It May Concern,

Schwan's Food Service, Inc. (SFSI) values the opportunity to do business with your School District/Coop and is appreciative of the opportunity to renew business for the 2024-2025 school year. However, due rising manufacturing costs, SFSI is unable to hold our current pricing for the renewal year term.

SFSI is proposing the attached pricing with supporting documentation validating the price increases. To ensure that these increases are not excessive and align with what is being seen throughout the industry, we utilized the Consumer Price Index – January 2024 (see attached). This index reflects a 5.1% increase based on the Food Away from Home. Based upon this, SFSI is proposing price increases of up to, but not surpassing, 5.1%.

We look forward to the opportunity to continue our business partnership with you for the next school year. If you have questions regarding this proposal, please reach out to your Regional Sales Manager, Don Strain at (214) 868-3179. As always, we appreciate your business and look forward to our continued partnership!

Sincerely,

Miriam Kaczmarek

Miriam Kaczmarek
National Bid Manager
Schwan's Food Service, Inc.
sfsibids@schwans.com

Attachment: Consumer Price Index - CPI

NEWS RELEASE
BUREAU OF LABOR STATISTICS
U. S. DEPARTMENT OF LABOR

Transmission of material in this release is embargoed until 8:30 a.m. (ET) Tuesday, February 13, 2024

USDL-24-0265

Technical information: (202) 691-7000 • cpi_info@bls.gov • www.bls.gov/cpi
Media contact: (202) 691-5902 • PressOffice@bls.gov

CONSUMER PRICE INDEX – JANUARY 2024

The Consumer Price Index for All Urban Consumers (CPI-U) increased 0.3 percent in January on a seasonally adjusted basis, after rising 0.2 percent in December, the U.S. Bureau of Labor Statistics reported today. Over the last 12 months, the all items index increased 3.1 percent before seasonal adjustment.

The index for shelter continued to rise in January, increasing 0.6 percent and contributing over two thirds of the monthly all items increase. The food index increased 0.4 percent in January, as the food at home index increased 0.4 percent and the food away from home index rose 0.5 percent over the month. In contrast, the energy index fell 0.9 percent over the month due in large part to the decline in the gasoline index.

The index for all items less food and energy rose 0.4 percent in January. Indexes which increased in January include shelter, motor vehicle insurance, and medical care. The index for used cars and trucks and the index for apparel were among those that decreased over the month.

The all items index rose 3.1 percent for the 12 months ending January, a smaller increase than the 3.4-percent increase for the 12 months ending December. The all items less food and energy index rose 3.9 percent over the last 12 months, the same increase as for the 12 months ending December. The energy index decreased 4.6 percent for the 12 months ending January, while the food index increased 2.6 percent over the last year.

Chart 1. One-month percent change in CPI for All Urban Consumers (CPI-U), seasonally adjusted, Jan. 2023 - Jan. 2024
Percent change

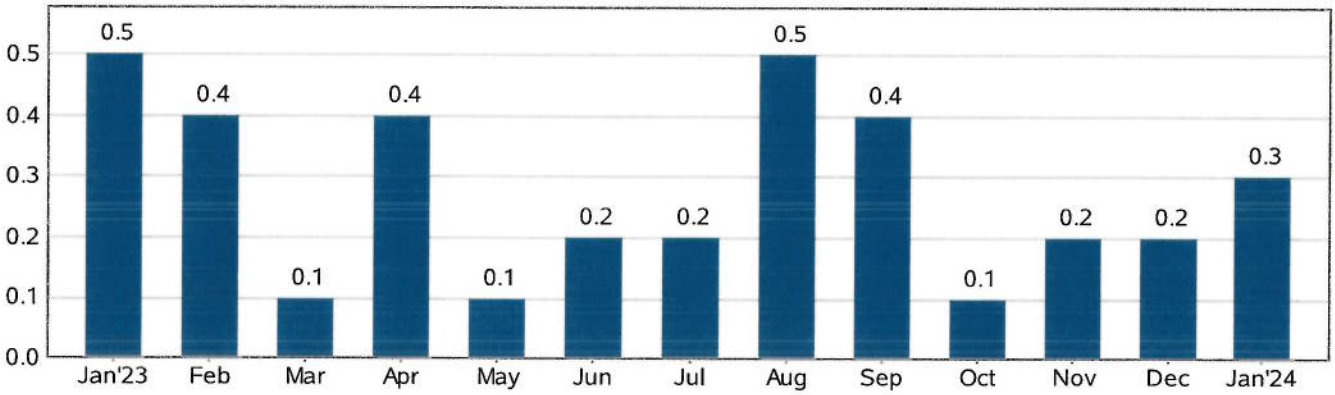

Chart 2. 12-month percent change in CPI for All Urban Consumers (CPI-U), not seasonally adjusted, Jan. 2023 - Jan. 2024

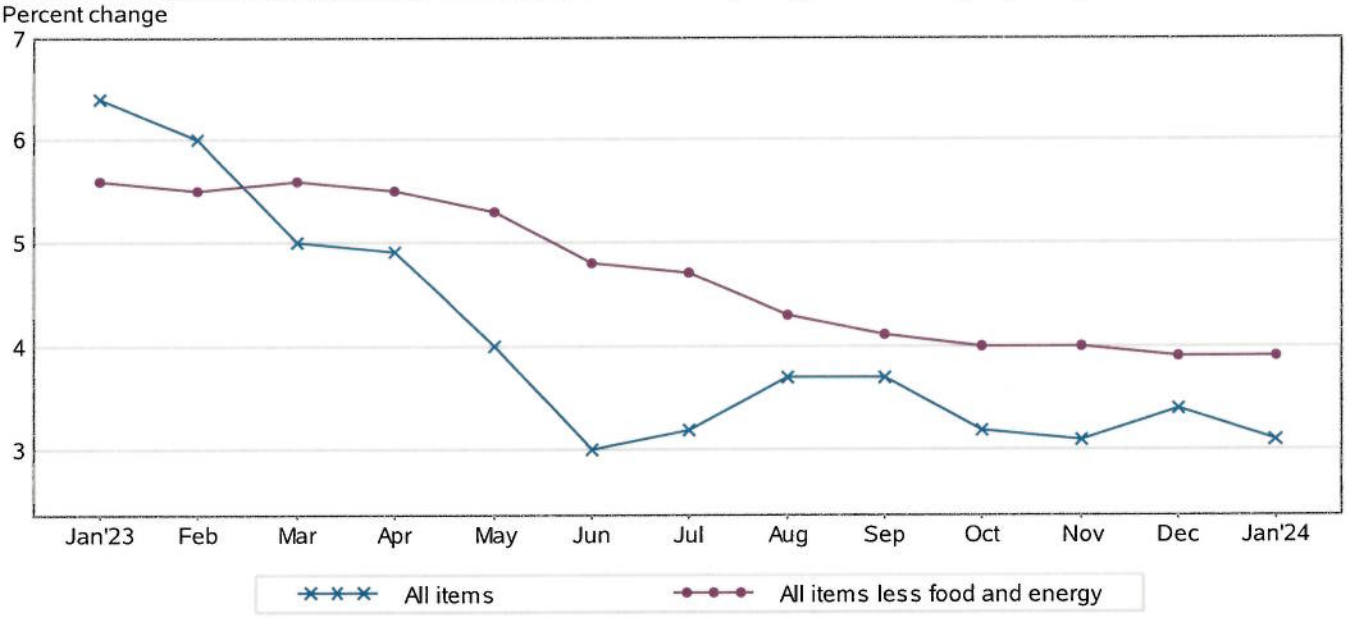

Table A. Percent changes in CPI for All Urban Consumers (CPI-U): U.S. city average

	Seasonally adjusted changes from preceding month							Un-adjusted 12-mos. ended Jan. 2024
	Jul. 2023	Aug. 2023	Sep. 2023	Oct. 2023	Nov. 2023	Dec. 2023	Jan. 2024	
All items	0.2	0.5	0.4	0.1	0.2	0.2	0.3	3.1
Food	0.2	0.2	0.2	0.3	0.2	0.2	0.4	2.6
Food at home	0.2	0.2	0.1	0.3	0.0	0.1	0.4	1.2
Food away from home[1]	0.2	0.3	0.4	0.4	0.4	0.3	0.5	5.1
Energy	0.0	4.4	1.2	-2.1	-1.6	-0.2	-0.9	-4.6
Energy commodities	-0.1	8.3	1.8	-4.3	-3.8	-0.7	-3.2	-6.9
Gasoline (all types)	-0.2	8.3	1.6	-4.3	-4.0	-0.6	-3.3	-6.4
Fuel oil	2.1	11.2	6.4	-6.4	-1.1	-3.3	-4.5	-14.2
Energy services	0.1	0.1	0.3	0.4	1.0	0.3	1.4	-2.0
Electricity	-0.4	0.2	0.8	0.4	1.0	0.6	1.2	3.8
Utility (piped) gas service	1.5	-0.3	-1.4	0.3	1.2	-0.6	2.0	-17.8
All items less food and energy	0.2	0.2	0.3	0.2	0.3	0.3	0.4	3.9
Commodities less food and energy commodities	-0.3	-0.2	-0.2	0.0	-0.2	-0.1	-0.3	-0.3
New vehicles	0.0	0.2	0.2	-0.1	0.0	0.2	0.0	0.7
Used cars and trucks	-1.5	-1.9	-1.8	-0.4	1.4	0.6	-3.4	-3.5
Apparel	0.1	0.2	-0.3	0.0	-0.6	0.0	-0.7	0.1
Medical care commodities[1]	0.5	0.6	-0.3	0.4	0.5	-0.1	-0.6	3.0
Services less energy services	0.4	0.4	0.5	0.3	0.5	0.4	0.7	5.4
Shelter	0.5	0.3	0.6	0.3	0.4	0.4	0.6	6.0
Transportation services	0.8	1.6	0.7	0.9	1.0	0.1	1.0	9.5
Medical care services	-0.3	0.0	0.2	0.2	0.5	0.5	0.7	0.6

1 Not seasonally adjusted.

Food

The food index rose 0.4 percent in January, and the food at home index also increased 0.4 percent over the month. Four of the six major grocery store food group indexes increased over the month. The index for other food at home, which contains the index for sugar and sweets, the index for fats and oils, and the index for other foods, rose 0.6 percent in January. The nonalcoholic beverages index rose 1.2 percent over the month, and the fruits and vegetables index increased 0.4 percent. The index for dairy and related products increased 0.2 percent in January. In contrast to these increases, the cereals and bakery products index declined 0.2 percent in January. The index for meats, poultry, fish, and eggs was unchanged over the month.

The food away from home index rose 0.5 percent in January. The index for full service meals rose 0.4 percent and the index for limited service meals increased 0.6 percent over the month.

The food at home index rose 1.2 percent over the last 12 months. The index for other food at home rose 2.6 percent over the 12 months ending in January. The index for nonalcoholic beverages rose 3.4 percent over the last 12 months and the index for cereals and bakery products increased 1.5 percent over that period. The fruits and vegetables index rose 1.1 percent over the 12 months ending in January. In comparison, the meats, poultry, fish, and eggs index decreased 0.9 percent over the year, and the dairy and related products index fell 1.1 percent.

The index for food away from home rose 5.1 percent over the last year. The index for limited service meals rose 5.8 percent over the last 12 months, and the index for full service meals rose 4.3 percent over the same period.

Energy

The energy index fell 0.9 percent in January, as its component indexes were mixed. The gasoline index decreased 3.3 percent in January. (Before seasonal adjustment, gasoline prices fell 1.5 percent in January.) The fuel oil index decreased 4.5 percent in January. In contrast, the electricity index rose 1.2 percent in January and the natural gas index increased 2.0 percent over the month.

The energy index fell 4.6 percent over the past 12 months. The gasoline index decreased 6.4 percent, the natural gas index declined 17.8 percent, and the fuel oil index fell 14.2 percent over this 12-month span. In comparison, the index for electricity rose 3.8 percent over the last year.

All items less food and energy

The index for all items less food and energy rose 0.4 percent in January. The shelter index increased 0.6 percent in January, and was the largest factor in the monthly increase in the index for all items less food and energy. The index for owners' equivalent rent rose 0.6 percent over the month, while the index for rent increased 0.4 percent. The lodging away from home index increased 1.8 percent in January.

The motor vehicle insurance index increased 1.4 percent in January, and the recreation index rose 0.5 percent in January. Among other indexes that rose in January were communication, personal care, airline fares, and education.

The medical care index rose 0.5 percent in January. The index for hospital services increased 1.6 percent over the month and the index for physicians' services increased 0.6 percent. The prescription drugs index fell 0.8 percent in January.

The index for used cars and trucks fell 3.4 percent in January. The apparel index also decreased, falling 0.7 percent over the month. The index for new vehicles was unchanged in January.

The index for all items less food and energy rose 3.9 percent over the past 12 months. The shelter index increased 6.0 percent over the last year, accounting for over two thirds of the total 12-month increase in the all items less food and energy index. Other indexes with notable increases over the last year include motor vehicle insurance (+20.6 percent), recreation (+2.8 percent), personal care (+5.3 percent), and medical care (+1.1 percent).

Not seasonally adjusted CPI measures

The Consumer Price Index for All Urban Consumers (CPI-U) increased 3.1 percent over the last 12 months to an index level of 308.417 (1982-84=100). For the month, the index increased 0.5 percent prior to seasonal adjustment.

The Consumer Price Index for Urban Wage Earners and Clerical Workers (CPI-W) increased 2.9 percent over the last 12 months to an index level of 302.201 (1982-84=100). For the month, the index increased 0.5 percent prior to seasonal adjustment.

The Chained Consumer Price Index for All Urban Consumers (C-CPI-U) increased 2.8 percent over the last 12 months. For the month, the index increased 0.5 percent on a not seasonally adjusted basis. Please note that the indexes for the past 10 to 12 months are subject to revision.

The Consumer Price Index for February 2024 is scheduled to be released on Tuesday, March 12, 2024, at 8:30 a.m. (ET).

Changes to Used Cars and Trucks Methodology

With the release of January 2024 data, the CPI program updated the mileage adjustment applied to each sampled used vehicle in the used cars and trucks index. Historically, a single, stable mileage amount estimated for a given make and model was applied to each sampled vehicle and was unchanged throughout the year. The assigned mileage amount is now replaced with a monthly average mileage amount based on the age of the sampled used vehicle, and not the make and model. Each estimated price for a sampled used vehicle is still adjusted for depreciation.

In addition, seasonally adjusted indexes as well as calculated seasonal adjustment factors will take the new methodology into account beginning in 2024. Revised seasonal factors are available at www.bls.gov/cpi/seasonal-adjustment/home.htm.

Details on the new method are available on the Measuring Price Change in the CPI: Used cars and trucks factsheet (www.bls.gov/cpi/factsheets/used-cars-and-trucks.htm).

Technical Note

Brief Explanation of the CPI

The Consumer Price Index (CPI) measures the change in prices paid by consumers for goods and services. The CPI reflects spending patterns for each of two population groups: all urban consumers and urban wage earners and clerical workers. The all urban consumer group represents over 90 percent of the total U.S. population. It is based on the expenditures of almost all residents of urban or metropolitan areas, including professionals, the self-employed, the poor, the unemployed, and retired people, as well as urban wage earners and clerical workers. Not included in the CPI are the spending patterns of people living in rural nonmetropolitan areas, farming families, people in the Armed Forces, and those in institutions, such as prisons and mental hospitals. Consumer inflation for all urban consumers is measured by two indexes, namely, the Consumer Price Index for All Urban Consumers (CPI-U) and the Chained Consumer Price Index for All Urban Consumers (C-CPI-U).

The Consumer Price Index for Urban Wage Earners and Clerical Workers (CPI-W) is based on the expenditures of households included in the CPI-U definition that meet two requirements: more than one-half of the household's income must come from clerical or wage occupations, and at least one of the household's earners must have been employed for at least 37 weeks during the previous 12 months. The CPI-W population represents approximately 30 percent of the total U.S. population and is a subset of the CPI-U population.

The CPIs are based on prices of food, clothing, shelter, fuels, transportation, doctors' and dentists' services, drugs, and other goods and services that people buy for day-to-day living. Prices are collected each month in 75 urban areas across the country from about 6,000 housing units and approximately 22,000 retail establishments (department stores, supermarkets, hospitals, filling stations, and other types of stores and service establishments). All taxes directly associated with the purchase and use of items are included in the index. Prices of fuels and a few other items are obtained every month in all 75 locations. Prices of most other commodities and services are collected every month in the three largest geographic areas and every other month in other areas. Prices of most goods and services are obtained by personal visit, telephone call, web, or app collection by the Bureau's trained representatives.

In calculating the index, price changes for the various items in each location are aggregated using weights, which represent their importance in the spending of the appropriate population group. Local data are then combined to obtain a U.S. city average. For the CPI-U and CPI-W, separate indexes are also published by size of city, by region of the country, for cross-classifications of regions and population-size classes, and for 23 selected local areas. Area indexes do not measure differences in the level of prices among cities; they only measure the average change in prices for each area since the base period. For the C-CPI-U, data are issued only at the national level. The CPI-U and CPI-W are considered final when released, but the C-CPI-U is issued in preliminary form and subject to three subsequent quarterly revisions.

The index measures price change from a designed reference date. For most of the CPI-U and the CPI-W, the reference base is 1982-84 equals 100. The reference base for the C-CPI-U is December 1999 equals 100. An increase of 7 percent from the reference base, for example, is shown as 107.000. Alternatively, that relationship can also be expressed as the price of a base period market basket of goods and services rising from $100 to $107.

Sampling Error in the CPI

The CPI is a statistical estimate that is subject to sampling error because it is based upon a sample of retail prices and not the complete universe of all prices. BLS calculates and publishes estimates of the 1-month, 2-month, 6-month, and 12-month percent change standard errors annually for the CPI-U. These standard error estimates can be used to construct confidence intervals for hypothesis testing. For example, the estimated standard error of the 1-month percent change is 0.03 percent for the U.S. all items CPI. This means that if we repeatedly sample from the universe of all retail prices using the same methodology, and estimate a percentage change for each sample, then 95 percent of these estimates will be within 0.06 percent of the 1-month percentage change based on all retail prices. For example, for a 1-month change of 0.2 percent in the all items CPI-U, we are 95 percent confident that the actual percent change based on all retail prices would fall between 0.14 and 0.26 percent. For the latest data, including information on how to use the estimates of standard error, see www.bls.gov/cpi/tables/variance-estimates/home.htm.

Calculating Index Changes

Movements of the indexes from 1 month to another are usually expressed as percent changes rather than changes in index points, because index point changes are affected by the level of the index in relation to its base period, while percent changes are not. The following table shows an example of using index values to calculate percent changes:

	Item A	Item B	Item C
Year I	112.500	225.000	110.000
Year II	121.500	243.000	128.000
Change in index points	9.000	18.000	18.000
Percent change	9.0/112.500 x 100 = 8.0	18.0/225.000 x 100 = 8.0	18.0/110.000 x 100 = 16.4

Use of Seasonally Adjusted and Unadjusted Data

The Consumer Price Index (CPI) program produces both unadjusted and seasonally adjusted data. Seasonally adjusted data are computed using seasonal factors derived by the X-13ARIMA-SEATS seasonal adjustment method. These factors are updated each February, and the new factors are used to revise the previous 5 years of seasonally adjusted data. The factors are available at www.bls.gov/cpi/tables/seasonal-adjustment/seasonal-factors-2024.xlsx. For more information on data revision scheduling, please see the Factsheet on Seasonal Adjustment at www.bls.gov/cpi/seasonal-adjustment/questions-and-answers.htm and the Timeline of Seasonal Adjustment Methodological Changes at www.bls.gov/cpi/seasonal-adjustment/timeline-seasonal-adjustment-methodology-changes.htm.

How to Use Seasonally Adjusted and Unadjusted Data

For analyzing short-term price trends in the economy, seasonally adjusted changes are usually preferred since they eliminate the effect of changes that normally occur at the same time and in about the same magnitude every year—such as price movements resulting from weather events, production cycles, model changeovers, holidays, and sales. This allows data users to focus on changes that are not typical for the time of year.

The unadjusted data are of primary interest to consumers concerned about the prices they actually pay. Unadjusted data are also used extensively for escalation purposes. Many collective bargaining contract agreements and pension plans, for example, tie compensation changes to the Consumer Price Index before adjustment for seasonal variation. BLS advises against the use of seasonally adjusted data in escalation agreements because seasonally adjusted series are revised annually for five years.

Intervention Analysis

The Bureau of Labor Statistics uses intervention analysis seasonal adjustment (IASA) for some CPI series. Sometimes extreme values or sharp movements can distort the underlying seasonal pattern of price change. Intervention analysis seasonal adjustment is a process by which the distortions caused by such unusual events are estimated and removed from the data prior to calculation of seasonal factors. The resulting seasonal factors, which more accurately represent the seasonal pattern, are then applied to the unadjusted data.

For example, this procedure was used for the motor fuel series to offset the effects of the 2009 return to normal pricing after the worldwide economic downturn in 2008. Retaining this outlier data during seasonal factor calculation would distort the computation of the seasonal portion of the time series data for motor fuel, so it was estimated and removed from the data prior to seasonal adjustment. Following that, seasonal factors were calculated based on this "prior adjusted" data. These seasonal factors represent a clearer picture of the seasonal pattern in the data. The last step is for motor fuel seasonal factors to be applied to the unadjusted data.

For the seasonal factors introduced for January 2024, BLS adjusted 46 series using intervention analysis seasonal adjustment, including selected food and beverage items, motor fuels and vehicles.

Revision of Seasonally Adjusted Indexes

Seasonally adjusted data, including the U.S. city average all items index levels, are subject to revision for up to 5 years after their original release. Every year, economists in the CPI calculate new seasonal factors for seasonally adjusted series and apply them to the last 5 years of data. Seasonally adjusted indexes beyond the last 5 years of data are considered to be final and not subject to revision. For January 2024, revised seasonal factors and seasonally adjusted indexes for 2019 to 2023 were calculated and published. For series which are directly adjusted using the Census X-13ARIMA-SEATS seasonal adjustment software, the seasonal factors for 2023 will be applied to data for 2024 to produce the seasonally adjusted 2024 indexes. Series which are indirectly seasonally adjusted by summing seasonally adjusted component series have seasonal factors which are derived and are therefore not available in advance.

Determining Seasonal Status

Each year the seasonal status of every series is reevaluated based upon certain statistical criteria. Using these criteria, BLS economists determine whether a series should change its status from "not seasonally adjusted" to "seasonally adjusted", or vice versa. If any of the 81 components of the U.S. city average all items index change their seasonal adjustment status from seasonally adjusted to not seasonally adjusted, not seasonally adjusted data will be used in the aggregation of the dependent series for the last 5 years, but the seasonally adjusted indexes before that period will not be changed. For 2024, 36 of the 81 components of the U.S. city average all items index are not seasonally adjusted.

Contact Information

For additional information about the CPI visit www.bls.gov/cpi or contact the CPI Information and Analysis Section at 202-691-7000 or cpi_info@bls.gov.

For additional information on seasonal adjustment in the CPI visit www.bls.gov/cpi/seasonal-adjustment/home.htm

If you are deaf, hard of hearing, or have a speech disability, please dial 7-1-1 to access telecommunications relay services.

Table 1. Consumer Price Index for All Urban Consumers (CPI-U): U.S. city average, by expenditure category, January 2024

[1982-84=100, unless otherwise noted]

Expenditure category	Relative importance Dec. 2023	Unadjusted indexes			Unadjusted percent change		Seasonally adjusted percent change		
		Jan. 2023	Dec. 2023	Jan. 2024	Jan. 2023-Jan. 2024	Dec. 2023-Jan. 2024	Oct. 2023-Nov. 2023	Nov. 2023-Dec. 2023	Dec. 2023-Jan. 2024
All items	100.000	299.170	306.746	308.417	3.1	0.5	0.2	0.2	0.3
Food	13.555	319.136	325.409	327.327	2.6	0.6	0.2	0.2	0.4
Food at home	8.167	301.435	303.005	305.037	1.2	0.7	0.0	0.1	0.4
Cereals and bakery products	1.066	349.294	353.844	354.532	1.5	0.2	0.3	-0.1	-0.2
Meats, poultry, fish, and eggs	1.722	322.737	320.143	319.752	-0.9	-0.1	-0.2	0.3	0.0
Dairy and related products	0.748	272.040	267.889	268.941	-1.1	0.4	0.0	0.1	0.2
Fruits and vegetables	1.410	351.029	350.250	354.798	1.1	1.3	0.1	0.0	0.4
Nonalcoholic beverages and beverage materials	1.027	213.359	215.872	220.573	3.4	2.2	0.4	0.2	1.2
Other food at home	2.193	264.746	270.223	271.600	2.6	0.5	-0.2	0.2	0.6
Food away from home[1]	5.388	345.677	361.564	363.249	5.1	0.5	0.4	0.3	0.5
Energy	6.655	283.330	269.375	270.420	-4.6	0.4	-1.6	-0.2	-0.9
Energy commodities	3.539	305.643	288.953	284.627	-6.9	-1.5	-3.8	-0.7	-3.2
Fuel oil	0.084	455.595	393.189	390.877	-14.2	-0.6	-1.1	-3.3	-4.5
Motor fuel	3.372	297.413	282.246	277.709	-6.6	-1.6	-4.0	-0.6	-3.3
Gasoline (all types)	3.261	294.759	280.289	276.003	-6.4	-1.5	-4.0	-0.6	-3.3
Energy services	3.116	272.840	260.877	267.475	-2.0	2.5	1.0	0.3	1.4
Electricity	2.428	266.528	269.170	276.698	3.8	2.8	1.0	0.6	1.2
Utility (piped) gas service	0.688	285.407	230.862	234.515	-17.8	1.6	1.2	-0.6	2.0
All items less food and energy	79.790	301.962	311.907	313.623	3.9	0.6	0.3	0.3	0.4
Commodities less food and energy commodities	18.891	165.340	164.590	164.866	-0.3	0.2	-0.2	-0.1	-0.3
Apparel	2.512	127.875	125.794	127.946	0.1	1.7	-0.6	0.0	-0.7
New vehicles	3.684	177.276	178.269	178.595	0.7	0.2	0.0	0.2	0.0
Used cars and trucks	2.012	185.857	186.383	179.410	-3.5	-3.7	1.4	0.6	-3.4
Medical care commodities[1]	1.489	395.981	410.365	407.879	3.0	-0.6	0.5	-0.1	-0.6
Alcoholic beverages	0.854	282.286	287.873	288.758	2.3	0.3	-0.1	0.1	0.3
Tobacco and smoking products[1]	0.542	1,388.790	1,486.900	1,491.538	7.4	0.3	1.1	-0.1	0.3
Services less energy services	60.899	387.258	405.338	408.051	5.4	0.7	0.5	0.4	0.7
Shelter	36.191	369.585	389.433	391.896	6.0	0.6	0.4	0.4	0.6
Rent of primary residence	7.671	388.372	410.606	412.019	6.1	0.3	0.4	0.4	0.4
Owners' equivalent rent of residences[2]	26.769	379.328	400.828	402.965	6.2	0.5	0.5	0.4	0.6
Medical care services	6.515	601.551	599.464	605.257	0.6	1.0	0.5	0.5	0.7
Physicians' services[1]	1.828	415.197	412.930	415.427	0.1	0.6	0.6	0.2	0.6
Hospital services[1,3]	1.987	385.064	404.407	410.695	6.7	1.6	0.1	0.5	1.6
Transportation services	6.294	376.743	409.749	412.643	9.5	0.7	1.0	0.1	1.0
Motor vehicle maintenance and repair[1]	1.233	371.780	392.897	396.004	6.5	0.8	0.3	-0.3	0.8
Motor vehicle insurance	2.794	658.513	780.284	794.142	20.6	1.8	1.2	1.7	1.4
Airline fares	0.751	264.629	243.348	247.606	-6.4	1.7	-0.2	0.9	1.4

[1] Not seasonally adjusted.

[2] Indexes on a December 1982=100 base.

[3] Indexes on a December 1996=100 base.

Table 2. Consumer Price Index for All Urban Consumers (CPI-U): U.S. city average, by detailed expenditure category, January 2024

[1982-84=100, unless otherwise noted]

Expenditure category	Relative importance Dec. 2023	Unadjusted percent change		Seasonally adjusted percent change		
		Jan. 2023-Jan. 2024	Dec. 2023-Jan. 2024	Oct. 2023-Nov. 2023	Nov. 2023-Dec. 2023	Dec. 2023-Jan. 2024
All items	100.000	3.1	0.5	0.2	0.2	0.3
Food	13.555	2.6	0.6	0.2	0.2	0.4
Food at home	8.167	1.2	0.7	0.0	0.1	0.4
Cereals and bakery products	1.066	1.5	0.2	0.3	-0.1	-0.2
Cereals and cereal products	0.314	-0.6	0.3	0.2	-1.0	-0.1
Flour and prepared flour mixes	0.051	1.0	2.7	1.0	-0.2	-1.2
Breakfast cereal[1]	0.123	-0.8	-0.8	0.8	-2.4	-0.8
Rice, pasta, cornmeal	0.139	-1.0	0.4	-0.7	0.0	-0.1
Rice[1, 2, 3]		-1.8	-0.6	0.4	0.1	-0.6
Bakery products[1]	0.752	2.5	0.1	0.2	-0.4	0.1
Bread[1, 2]	0.203	3.2	0.3	-0.4	-0.3	0.3
White bread[1, 3]		3.3	0.5	-1.4	0.2	0.5
Bread other than white[1, 3]		2.8	0.0	0.6	-1.0	0.0
Fresh biscuits, rolls, muffins[2]	0.117	2.9	0.2	1.1	-0.4	-0.3
Cakes, cupcakes, and cookies[1]	0.191	1.0	0.1	0.7	-0.2	0.1
Cookies[1, 3]		0.6	0.3	0.2	0.1	0.3
Fresh cakes and cupcakes[1, 3]		1.7	-1.0	1.0	-0.4	-1.0
Other bakery products	0.241	2.8	0.1	0.7	0.6	-0.8
Fresh sweetrolls, coffeecakes, doughnuts[1, 3]		2.6	-0.7	0.2	0.2	-0.7
Crackers, bread, and cracker products[3]		5.1	0.0	1.3	0.9	-1.0
Frozen and refrigerated bakery products, pies, tarts, turnovers[3]		0.9	0.2	0.3	0.4	-0.3
Meats, poultry, fish, and eggs	1.722	-0.9	-0.1	-0.2	0.3	0.0
Meats, poultry, and fish	1.603	2.1	-0.3	-0.3	0.1	-0.2
Meats	1.033	3.5	-0.3	-0.3	0.3	-0.1
Beef and veal	0.461	7.7	-0.3	0.1	0.6	-0.3
Uncooked ground beef[1]	0.160	5.5	-1.3	-1.5	-0.7	-1.3
Uncooked beef roasts[2]	0.077	6.7	-0.7	1.8	-1.2	0.5
Uncooked beef steaks[2]	0.174	10.7	0.6	-0.8	2.2	0.9
Uncooked other beef and veal[1, 2]	0.050	5.0	0.3	1.6	-1.1	0.3
Pork	0.328	-0.4	-0.3	-1.1	0.2	-0.3
Bacon, breakfast sausage, and related products[2]	0.142	-1.3	-0.4	-1.4	-0.1	-0.6
Bacon and related products[3]		0.6	-2.1	-2.4	0.5	-1.3
Breakfast sausage and related products[2, 3]		-3.4	2.1	0.1	-1.0	0.2
Ham	0.063	-3.0	-0.5	-0.5	1.4	-3.1
Ham, excluding canned[3]		-3.6	-0.8	-0.8	1.6	-3.4
Pork chops[1]	0.042	3.6	0.4	-2.4	-0.9	0.4
Other pork including roasts, steaks, and ribs[2]	0.081	1.4	-0.4	-0.3	0.0	0.9
Other meats	0.244	1.4	-0.3	0.0	-0.2	0.3
Frankfurters[3]		7.1	0.9	0.4	0.1	1.9
Lunchmeats[1, 2, 3]		1.3	-0.8	0.0	0.2	-0.8
Poultry[1]	0.314	1.7	0.3	-0.9	-0.4	0.3
Chicken[1, 2]	0.254	1.2	-0.2	-0.4	0.1	-0.2
Fresh whole chicken[1, 3]		3.7	0.5	1.4	-0.4	0.5
Fresh and frozen chicken parts[1, 3]		0.4	-0.6	-1.1	0.5	-0.6
Other uncooked poultry including turkey[2]	0.060	3.7	2.6	0.0	-1.0	0.2
Fish and seafood	0.257	-2.6	-0.8	0.3	-0.2	-1.3
Fresh fish and seafood[1, 2]	0.121	-3.9	0.1	-0.3	-1.0	0.1
Processed fish and seafood[2]	0.135	-1.3	-1.7	0.1	0.0	-1.2
Shelf stable fish and seafood[3]		1.9	-3.8	1.1	0.4	-2.9
Frozen fish and seafood[3]		-1.2	0.3	-0.1	-0.7	0.9
Eggs	0.119	-28.6	1.8	2.6	3.7	3.4

See footnotes at end of table.

Table 2. Consumer Price Index for All Urban Consumers (CPI-U): U.S. city average, by detailed expenditure category, January 2024 — Continued

[1982-84=100, unless otherwise noted]

Expenditure category	Relative importance Dec. 2023	Unadjusted percent change		Seasonally adjusted percent change		
		Jan. 2023-Jan. 2024	Dec. 2023-Jan. 2024	Oct. 2023-Nov. 2023	Nov. 2023-Dec. 2023	Dec. 2023-Jan. 2024
Dairy and related products	0.748	-1.1	0.4	0.0	0.1	0.2
Milk[2]	0.178	-2.4	-0.8	-0.1	0.1	-0.6
Fresh whole milk[3]		-3.1	-1.0	0.0	0.3	-1.1
Fresh milk other than whole[1,2,3]		-1.8	-0.9	0.1	0.6	-0.9
Cheese and related products[1]	0.236	-2.1	1.0	-0.7	-0.2	1.0
Ice cream and related products	0.111	0.2	-1.2	0.8	0.5	-1.7
Other dairy and related products[2]	0.223	0.0	1.6	-0.2	-0.1	0.9
Fruits and vegetables	1.410	1.1	1.3	0.1	0.0	0.4
Fresh fruits and vegetables	1.070	0.6	1.5	0.5	-0.1	0.5
Fresh fruits	0.575	1.9	0.3	0.9	0.4	-1.2
Apples	0.070	-8.9	-0.5	0.3	0.1	-2.1
Bananas[1]	0.085	-2.0	-1.5	-0.4	0.0	-1.5
Citrus fruits[2]	0.162	1.2	-0.8	1.9	0.6	-2.4
Oranges, including tangerines[3]		0.3	-1.2	2.0	0.5	-2.3
Other fresh fruits[2]	0.258	7.4	1.7	0.4	1.1	0.7
Fresh vegetables	0.495	-0.9	2.9	0.0	-0.7	2.4
Potatoes	0.073	-0.3	4.4	3.7	-2.3	0.9
Lettuce	0.064	-11.7	-1.7	-2.5	-2.4	1.1
Tomatoes	0.082	1.8	5.0	0.0	0.6	4.6
Other fresh vegetables	0.276	1.1	3.0	-0.3	0.1	2.1
Processed fruits and vegetables[2]	0.340	2.5	0.6	-1.1	0.6	0.2
Canned fruits and vegetables[2]	0.167	2.5	0.5	-0.5	1.1	0.0
Canned fruits[2,3]		2.2	-1.2	-0.2	0.7	-0.6
Canned vegetables[2,3]		2.6	1.9	-0.7	0.8	0.4
Frozen fruits and vegetables[2]	0.105	3.8	0.5	-1.4	0.3	-0.3
Frozen vegetables[3]		5.0	1.3	-2.2	0.9	0.3
Other processed fruits and vegetables including dried[2]	0.068	0.4	1.1	-1.3	0.2	1.0
Dried beans, peas, and lentils[1,2,3]		-2.3	0.0	-2.3	2.2	0.0
Nonalcoholic beverages and beverage materials	1.027	3.4	2.2	0.4	0.2	1.2
Juices and nonalcoholic drinks[2]	0.730	4.8	2.4	0.5	0.5	1.4
Carbonated drinks	0.324	4.8	3.0	1.0	0.4	1.6
Frozen noncarbonated juices and drinks[1,2]	0.008	29.0	9.9	-1.2	1.4	9.9
Nonfrozen noncarbonated juices and drinks[2]	0.397	4.2	1.8	0.1	0.2	1.7
Beverage materials including coffee and tea[2]	0.298	0.2	1.5	0.3	-0.5	0.5
Coffee	0.186	-1.4	2.5	0.2	-0.7	0.6
Roasted coffee[3]		-1.2	2.4	0.4	-0.8	0.8
Instant coffee[1,3]		-2.3	1.8	0.2	-1.7	1.8
Other beverage materials including tea[1,2]	0.112	3.1	-0.1	0.5	0.2	-0.1
Other food at home	2.193	2.6	0.5	-0.2	0.2	0.6
Sugar and sweets[1]	0.295	4.4	1.0	-0.1	0.2	1.0
Sugar and sugar substitutes	0.042	7.2	2.2	-0.6	0.9	0.5
Candy and chewing gum[2]	0.192	4.7	1.0	0.5	-0.3	0.3
Other sweets[2]	0.061	2.0	0.3	0.4	0.7	-0.7
Fats and oils	0.252	1.9	1.1	0.5	0.9	-0.3
Butter and margarine[2]	0.076	-2.3	2.4	2.5	-0.4	-0.2
Butter[3]		-1.6	3.6	2.9	0.3	-0.1
Margarine[3]		-2.0	1.0	1.0	-0.7	1.1
Salad dressing[1,2]	0.060	2.0	-0.1	-1.6	0.8	-0.1
Other fats and oils including peanut butter[2]	0.116	5.1	0.8	-0.4	1.6	-0.1
Peanut butter[1,2,3]		3.6	0.0	-2.1	2.6	0.0
Other foods	1.646	2.4	0.3	-0.3	0.1	0.6
Soups	0.095	0.6	1.2	0.7	0.1	1.0
Frozen and freeze dried prepared foods	0.261	1.1	-0.7	-0.8	0.8	0.6

See footnotes at end of table.

Table 2. Consumer Price Index for All Urban Consumers (CPI-U): U.S. city average, by detailed expenditure category, January 2024 — Continued

[1982-84=100, unless otherwise noted]

Expenditure category	Relative importance Dec. 2023	Unadjusted percent change		Seasonally adjusted percent change		
		Jan. 2023-Jan. 2024	Dec. 2023-Jan. 2024	Oct. 2023-Nov. 2023	Nov. 2023-Dec. 2023	Dec. 2023-Jan. 2024
Snacks	0.349	1.9	-0.1	-0.9	0.4	0.6
Spices, seasonings, condiments, sauces	0.322	4.6	2.5	0.1	0.0	1.0
Salt and other seasonings and spices[2,3]		3.2	2.6	0.3	-0.5	0.2
Olives, pickles, relishes[1,2,3]		2.5	-0.7	0.5	-0.1	-0.7
Sauces and gravies[2,3]		6.7	2.0	0.7	0.5	0.5
Other condiments[3]		4.1	9.6	-1.7	0.3	6.9
Baby food and formula[1,2]	0.048	8.7	0.7	-0.4	-0.5	0.7
Other miscellaneous foods[2]	0.572	1.8	-0.3	0.1	-0.3	0.3
Prepared salads[3,4]		-0.4	-0.2	-1.1	0.3	-0.2
Food away from home[1]	5.388	5.1	0.5	0.4	0.3	0.5
Full service meals and snacks[1,2]	2.474	4.3	0.4	0.5	0.3	0.4
Limited service meals and snacks[1,2]	2.523	5.8	0.6	0.4	0.4	0.6
Food at employee sites and schools[1,2]	0.080	3.1	-0.1	0.4	-0.1	-0.1
Food at elementary and secondary schools[1,3,5]		2.1	0.0	0.0	-0.1	0.0
Food from vending machines and mobile vendors[1,2]	0.050	10.6	-0.5	0.3	0.1	-0.5
Other food away from home[1,2]	0.261	6.7	0.2	0.3	0.0	0.2
Energy	6.655	-4.6	0.4	-1.6	-0.2	-0.9
Energy commodities	3.539	-6.9	-1.5	-3.8	-0.7	-3.2
Fuel oil and other fuels	0.167	-10.5	0.7	-1.0	-2.5	-2.3
Fuel oil	0.084	-14.2	-0.6	-1.1	-3.3	-4.5
Propane, kerosene, and firewood[6]	0.083	-3.4	2.1	-0.1	-0.4	0.3
Motor fuel	3.372	-6.6	-1.6	-4.0	-0.6	-3.3
Gasoline (all types)	3.261	-6.4	-1.5	-4.0	-0.6	-3.3
Gasoline, unleaded regular[3]		-6.9	-1.5	-4.1	-0.6	-3.4
Gasoline, unleaded midgrade[3,7]		-4.2	-1.5	-3.9	-0.5	-2.7
Gasoline, unleaded premium[3]		-2.9	-1.7	-3.7	-0.3	-2.6
Other motor fuels[1,2]	0.111	-14.9	-3.9	-4.2	-6.1	-3.9
Energy services	3.116	-2.0	2.5	1.0	0.3	1.4
Electricity	2.428	3.8	2.8	1.0	0.6	1.2
Utility (piped) gas service	0.688	-17.8	1.6	1.2	-0.6	2.0
All items less food and energy	79.790	3.9	0.6	0.3	0.3	0.4
Commodities less food and energy commodities	18.891	-0.3	0.2	-0.2	-0.1	-0.3
Household furnishings and supplies[8]	3.523	-1.3	0.7	-0.5	-0.3	-0.1
Window and floor coverings and other linens[2]	0.294	-4.6	1.8	-1.2	2.0	-0.9
Floor coverings[1,2]	0.073	0.5	1.0	-1.6	2.1	1.0
Window coverings[1,2]	0.075	-0.6	-0.4	0.3	0.1	-0.4
Other linens[2]	0.147	-9.4	3.3	-2.7	2.8	-0.3
Furniture and bedding[1]	0.966	-2.9	1.3	-1.1	-1.2	1.3
Bedroom furniture[1]	0.323	-0.9	1.3	-1.0	-0.6	1.3
Living room, kitchen, and dining room furniture[1,2]	0.485	-4.4	1.3	-1.0	-1.6	1.3
Other furniture[2]	0.151	-2.7	1.5	-0.2	-1.4	0.2
Appliances[2]	0.224	-3.9	2.9	-0.7	-0.4	0.9
Major appliances[2]	0.069	-7.3	3.3	-1.2	0.6	1.2
Laundry equipment[1,3]		-12.4	3.0	-3.8	2.1	3.0
Other appliances[2]	0.152	-1.9	2.8	-0.7	-0.5	0.3
Other household equipment and furnishings[2]	0.514	-2.0	0.6	-1.5	0.4	-1.2
Clocks, lamps, and decorator items[1]	0.298	-2.1	0.5	-3.3	-0.3	0.5
Indoor plants and flowers[9]	0.111	3.0	0.7	0.1	-0.9	1.0
Dishes and flatware[1,2]	0.043	-4.4	0.7	-4.7	3.0	0.7
Nonelectric cookware and tableware[2]	0.062	-7.6	0.9	-0.4	-1.0	-1.5
Tools, hardware, outdoor equipment and supplies[1,2]	0.722	-0.8	-0.7	-0.6	-0.9	-0.7
Tools, hardware and supplies[2]	0.199	-0.9	-1.3	0.9	-0.2	-2.0
Outdoor equipment and supplies[1,2]	0.308	-0.2	-0.3	-0.5	-1.4	-0.3

See footnotes at end of table.

Table 2. Consumer Price Index for All Urban Consumers (CPI-U): U.S. city average, by detailed expenditure category, January 2024 — Continued
[1982-84=100, unless otherwise noted]

Expenditure category	Relative importance Dec. 2023	Unadjusted percent change		Seasonally adjusted percent change		
		Jan. 2023-Jan. 2024	Dec. 2023-Jan. 2024	Oct. 2023-Nov. 2023	Nov. 2023-Dec. 2023	Dec. 2023-Jan. 2024
Housekeeping supplies[1]	0.804	1.8	0.4	-0.5	0.0	0.4
Household cleaning products[1, 2]	0.284	3.0	0.5	-0.7	0.0	0.5
Household paper products[1, 2]	0.173	3.8	0.1	-0.5	0.7	0.1
Miscellaneous household products[1, 2]	0.347	0.3	0.5	-0.4	-0.3	0.5
Apparel	2.512	0.1	1.7	-0.6	0.0	-0.7
Men's and boys' apparel	0.636	1.7	4.3	-1.2	-0.3	1.0
Men's apparel	0.488	1.9	4.9	-1.2	0.0	1.2
Men's suits, sport coats, and outerwear	0.076	-5.3	4.3	0.5	-1.0	2.0
Men's underwear, nightwear, swimwear, and accessories	0.156	2.2	4.4	-0.8	0.7	2.5
Men's shirts and sweaters[2]	0.138	4.4	2.2	-0.2	0.0	0.3
Men's pants and shorts	0.114	3.3	9.5	-4.0	-0.4	1.4
Boys' apparel	0.147	1.0	2.3	-2.4	-1.3	0.2
Women's and girls' apparel	1.009	-1.0	0.1	-0.6	0.1	-1.6
Women's apparel	0.887	0.5	0.5	-0.5	0.6	-1.2
Women's outerwear	0.058	-1.1	-2.8	0.4	0.5	-3.5
Women's dresses	0.124	-1.7	-5.6	0.5	-0.1	-3.8
Women's suits and separates[2]	0.410	0.7	1.0	-1.4	0.0	-0.4
Women's underwear, nightwear, swimwear, and accessories[2]	0.289	1.9	3.0	-0.3	2.2	0.2
Girls' apparel	0.122	-9.0	-2.8	-1.2	-2.7	-4.6
Footwear	0.530	0.0	0.0	-0.2	-0.2	-0.9
Men's footwear[1]	0.186	-0.3	0.0	0.3	-2.0	0.0
Boys' and girls' footwear[1]	0.111	-1.6	0.1	-2.8	-1.5	0.1
Women's footwear	0.233	1.4	0.0	-0.1	-0.2	-0.4
Infants' and toddlers' apparel	0.099	-1.7	0.2	-0.4	0.4	-1.4
Jewelry and watches[6]	0.238	0.6	6.0	0.1	0.9	-0.6
Watches[1, 6]	0.041	0.8	2.5	0.7	0.2	2.5
Jewelry[6]	0.197	0.6	6.7	0.1	1.3	-1.6
Transportation commodities less motor fuel[8]	6.232	-0.8	-1.1	0.5	0.3	-1.1
New vehicles	3.684	0.7	0.2	0.0	0.2	0.0
New cars[3]		0.3	0.3	0.0	-0.1	0.2
New trucks[3, 10]		0.8	0.2	0.0	0.2	-0.1
Used cars and trucks	2.012	-3.5	-3.7	1.4	0.6	-3.4
Motor vehicle parts and equipment[1]	0.469	-0.8	0.7	0.1	0.3	0.7
Tires[1]	0.324	-0.4	0.8	-1.0	1.2	0.8
Vehicle accessories other than tires[1, 2]	0.145	-1.8	0.5	2.4	-1.5	0.5
Vehicle parts and equipment other than tires[1, 3]		-0.6	1.6	3.6	-2.5	1.6
Motor oil, coolant, and fluids[1, 9]		-2.7	-1.3	1.3	0.4	-1.3
Medical care commodities[1]	1.489	3.0	-0.6	0.5	-0.1	-0.6
Medicinal drugs[1, 8]	1.370	3.0	-0.5	0.5	-0.2	-0.5
Prescription drugs[1]	0.913	0.4	-0.8	0.5	-0.4	-0.8
Nonprescription drugs[8]	0.458	9.2	0.0	0.4	0.7	1.1
Medical equipment and supplies[1, 8]	0.118	3.4	-1.4	0.5	1.2	-1.4
Recreation commodities[8]	2.041	-0.6	1.1	-0.6	-0.5	0.8
Video and audio products[8]	0.281	-5.8	2.1	-1.8	-1.5	1.5
Televisions	0.125	-9.7	2.1	-1.3	-0.4	0.9
Other video equipment[2]	0.026	-3.3	1.6	-1.4	-0.3	0.0
Audio equipment[1]	0.059	-6.6	2.6	-1.6	-4.9	2.6
Recorded music and music subscriptions[1, 2]	0.067	2.0	2.0	-3.0	-1.5	2.0
Pets and pet products[1]	0.629	2.9	0.1	-0.3	0.5	0.1
Pet food[1, 2, 3]		4.8	-0.1	0.0	-0.1	-0.1
Purchase of pets, pet supplies, accessories[1, 2, 3]		0.5	0.7	-0.5	1.4	0.7
Sporting goods[1]	0.648	-1.1	2.0	-0.6	-1.2	2.0

See footnotes at end of table.

Table 2. Consumer Price Index for All Urban Consumers (CPI-U): U.S. city average, by detailed expenditure category, January 2024 — Continued

[1982-84=100, unless otherwise noted]

Expenditure category	Relative importance Dec. 2023	Unadjusted percent change		Seasonally adjusted percent change		
		Jan. 2023-Jan. 2024	Dec. 2023-Jan. 2024	Oct. 2023-Nov. 2023	Nov. 2023-Dec. 2023	Dec. 2023-Jan. 2024
Sports vehicles including bicycles[1]	0.429	-1.0	2.8	-0.9	-1.3	2.8
Sports equipment[1]	0.209	-1.6	0.6	-0.1	-0.9	0.6
Photographic equipment and supplies	0.024	8.5	2.3	1.0	-0.5	2.2
Photographic equipment[2, 3]		8.4	2.2	1.1	-0.6	1.5
Recreational reading materials[1]	0.102	0.5	-0.2	-0.3	-0.4	-0.2
Newspapers and magazines[1, 2]	0.055	0.0	-1.6	-0.3	0.4	-1.6
Recreational books[1, 2]	0.047	1.1	1.3	-0.3	-1.5	1.3
Other recreational goods[2]	0.356	-2.8	0.5	-0.5	-0.5	-0.8
Toys	0.280	-4.2	0.8	-0.4	-0.6	-0.8
Toys, games, hobbies and playground equipment[2, 3]		-3.7	0.7	-0.3	-0.6	-0.6
Sewing machines, fabric and supplies[1, 2]	0.030	7.1	-1.8	-0.9	3.2	-1.8
Music instruments and accessories[1, 2]	0.030	3.0	-0.4	-1.3	-1.2	-0.4
Education and communication commodities[8]	0.868	-6.6	0.6	-2.6	-0.2	0.6
Educational books and supplies[1]	0.082	-4.0	-0.8	-1.5	1.5	-0.8
College textbooks[1, 3, 11]		-5.7	-1.1	-1.4	1.4	-1.1
Information technology commodities[8]	0.785	-6.9	0.8	-2.7	-0.4	0.8
Computers, peripherals, and smart home assistants[1, 4]	0.309	-2.1	1.9	-1.6	-1.3	1.9
Computer software and accessories[1, 2]	0.020	-8.6	2.0	-1.8	-2.8	2.0
Telephone hardware, calculators, and other consumer information items[1, 2]	0.456	-10.7	0.0	-3.7	0.6	0.0
Smartphones[1, 3, 12]		-13.2	0.2	-3.7	0.3	0.2
Alcoholic beverages	0.854	2.3	0.3	-0.1	0.1	0.3
Alcoholic beverages at home	0.477	1.2	0.5	-0.2	0.3	0.2
Beer, ale, and other malt beverages at home	0.176	2.4	0.7	-0.4	0.3	0.5
Distilled spirits at home[1]	0.116	-0.2	0.0	-0.1	-0.5	0.0
Whiskey at home[1, 3]		1.6	0.7	-0.1	-0.8	0.7
Distilled spirits, excluding whiskey, at home[1, 3]		-0.8	-0.6	0.1	-0.2	-0.6
Wine at home[1]	0.184	0.9	0.7	-0.7	-0.1	0.7
Alcoholic beverages away from home[1]	0.377	4.0	0.0	0.1	0.2	0.0
Beer, ale, and other malt beverages away from home[1, 2, 3]		4.0	-0.1	0.0	0.0	-0.1
Wine away from home[1, 2, 3]		4.5	0.4	0.3	-0.1	0.4
Distilled spirits away from home[1, 2, 3]		4.7	-0.1	0.1	0.4	-0.1
Other goods[8]	1.372	4.4	0.6	0.0	-0.5	0.3
Tobacco and smoking products[1]	0.542	7.4	0.3	1.1	-0.1	0.3
Cigarettes[1, 2]	0.444	7.5	0.5	1.1	-0.3	0.5
Tobacco products other than cigarettes[1, 2]	0.093	6.9	-0.7	1.5	1.1	-0.7
Personal care products[1]	0.666	3.5	0.5	-0.6	-1.1	0.5
Hair, dental, shaving, and miscellaneous personal care products[1, 2]	0.351	6.2	0.7	-0.3	0.0	0.7
Cosmetics, perfume, bath, nail preparations and implements[1]	0.304	0.5	0.3	-0.9	-2.3	0.3
Miscellaneous personal goods[2]	0.165	-1.9	2.0	-1.2	0.3	-0.6
Stationery, stationery supplies, gift wrap[3]		-0.1	0.1	-1.4	-0.2	0.3
Services less energy services	60.899	5.4	0.7	0.5	0.4	0.7
Shelter	36.191	6.0	0.6	0.4	0.4	0.6
Rent of shelter[13]	35.778	6.1	0.6	0.4	0.4	0.6
Rent of primary residence	7.671	6.1	0.3	0.4	0.4	0.4
Lodging away from home[2]	1.338	1.0	4.3	-0.5	0.2	1.8
Housing at school, excluding board[13]	0.245	3.9	0.1	0.3	0.3	0.3
Other lodging away from home including hotels and motels	1.093	0.6	5.2	-0.6	0.1	2.4
Owners' equivalent rent of residences[13]	26.769	6.2	0.5	0.5	0.4	0.6

See footnotes at end of table.

Table 2. Consumer Price Index for All Urban Consumers (CPI-U): U.S. city average, by detailed expenditure category, January 2024 — Continued

[1982-84=100, unless otherwise noted]

Expenditure category	Relative importance Dec. 2023	Unadjusted percent change		Seasonally adjusted percent change		
		Jan. 2023-Jan. 2024	Dec. 2023-Jan. 2024	Oct. 2023-Nov. 2023	Nov. 2023-Dec. 2023	Dec. 2023-Jan. 2024
Owners' equivalent rent of primary residence[13]	25.440	6.2	0.5	0.5	0.4	0.6
Tenants' and household insurance[1,2]	0.413	4.1	0.7	0.5	0.3	0.7
Water and sewer and trash collection services[2]	1.086	5.5	1.4	0.4	0.1	1.1
Water and sewerage maintenance	0.759	5.2	1.7	0.2	0.2	1.2
Garbage and trash collection[1,10]	0.326	6.4	0.8	0.7	0.1	0.8
Household operations[1,2]						
Domestic services[1,2]						
Gardening and lawncare services[1,2]				0.9		
Moving, storage, freight expense[1,2]	0.142	-4.9	-1.0	0.0	-2.0	-1.0
Repair of household items[1,2]	0.139	18.2				
Medical care services	6.515	0.6	1.0	0.5	0.5	0.7
Professional services	3.630	1.8	0.5	0.5	0.3	0.5
Physicians' services[1]	1.828	0.1	0.6	0.6	0.2	0.6
Dental services	0.906	4.8	0.4	0.4	0.7	0.4
Eyeglasses and eye care[1,6]	0.333	2.7	0.0	-0.2	-0.2	0.0
Services by other medical professionals[1,6]	0.563	2.1	0.6	0.0	0.0	0.6
Hospital and related services[1]	2.305	6.5	1.6	0.1	0.5	1.6
Hospital services[1,14]	1.987	6.7	1.6	0.1	0.5	1.6
Inpatient hospital services[1,3,14]		5.9	1.5	0.1	0.5	1.5
Outpatient hospital services[1,3,6]		8.3	2.0	0.1	0.8	2.0
Nursing homes and adult day services[14]	0.167	5.0	2.0	0.3	0.2	1.2
Care of invalids and elderly at home[1,5]	0.151	6.7	1.6	-0.4	0.4	1.6
Health insurance[1,5]	0.580	-23.3	1.4	1.1	1.1	1.4
Transportation services	6.294	9.5	0.7	1.0	0.1	1.0
Leased cars and trucks[1,11]	0.517	-1.6				
Car and truck rental[2]	0.139	-14.1	-6.8	-2.0	-1.3	-0.7
Motor vehicle maintenance and repair[1]	1.233	6.5	0.8	0.3	-0.3	0.8
Motor vehicle body work[1]	0.057	4.3	0.7	-0.1	1.0	0.7
Motor vehicle maintenance and servicing[1]	0.569	5.7	1.0	0.5	-0.5	1.0
Motor vehicle repair[1,2]	0.518	7.9	0.5	0.0	-0.1	0.5
Motor vehicle insurance	2.794	20.6	1.8	1.2	1.7	1.4
Motor vehicle fees[1,2]	0.540	2.6	1.1	-1.1	0.6	1.1
State motor vehicle registration and license fees[1,2]	0.292	1.8	0.6	0.0	0.3	0.6
Parking and other fees[1,2]	0.226	3.8	1.9	-2.6	1.1	1.9
Parking fees and tolls[2,3]		4.8	1.8	-0.5	-0.8	1.3
Public transportation	1.071	-4.8	0.9	-0.4	-0.1	1.3
Airline fares	0.751	-6.4	1.7	-0.2	0.9	1.4
Other intercity transportation	0.089	-3.4	-1.5	-1.2	-2.3	0.2
Ship fare[1,2,3]		9.1	2.1	-1.6	-0.6	2.1
Intracity transportation[1]	0.224	1.7	-1.0	-0.2	0.4	-1.0
Intracity mass transit[1,3,8]		2.1	-0.4	0.0	-0.3	-0.4
Recreation services[8]	3.265	5.3	0.5	0.1	1.1	0.4
Video and audio services[8]	0.909	5.3	0.6	-0.1	0.7	0.3
Cable, satellite, and live streaming television service[10]	0.780	5.7	0.6	0.0	0.7	0.2
Purchase, subscription, and rental of video[1,2]	0.129	2.9	0.8	-0.8	0.4	0.8
Video discs and other media[1,2,3]		10.5	0.6	-2.2	0.8	0.6
Subscription and rental of video and video games[1,2,3]		0.9	-0.3	1.1	0.4	-0.3
Pet services including veterinary[1,2]	0.426	7.0	0.9	-0.3	0.9	0.9
Pet services[1,2,3]		4.8	5.6	-2.1	0.0	5.6
Veterinarian services[1,2,3]		9.6	-0.1	1.0	1.2	-0.1
Photographers and photo processing[1,2]	0.052	4.1	0.7	0.1	0.1	0.7

See footnotes at end of table.

Table 2. Consumer Price Index for All Urban Consumers (CPI-U): U.S. city average, by detailed expenditure category, January 2024 — Continued

[1982-84=100, unless otherwise noted]

Expenditure category	Relative importance Dec. 2023	Unadjusted percent change		Seasonally adjusted percent change		
		Jan. 2023-Jan. 2024	Dec. 2023-Jan. 2024	Oct. 2023-Nov. 2023	Nov. 2023-Dec. 2023	Dec. 2023-Jan. 2024
Other recreation services[2]	1.878	4.8	0.4	0.3	1.6	0.4
Club membership for shopping clubs, fraternal, or other organizations, or participant sports fees[1,2]	0.716	3.1	0.7	0.2	1.5	0.7
Admissions[1]	0.641	7.0	-0.3	0.9	1.4	-0.3
Admission to movies, theaters, and concerts[1,2,3]		5.2	0.4	1.5	1.0	0.4
Admission to sporting events[1,2,3]		13.5	-0.9	0.0	3.2	-0.9
Fees for lessons or instructions[1,6]	0.221	6.2	0.7	-0.4	1.8	0.7
Education and communication services[8]	5.038	1.3	0.4	0.1	0.2	0.4
Tuition, other school fees, and childcare	2.406	2.7	0.2	0.1	0.2	0.4
College tuition and fees	1.275	1.3	0.0	0.0	0.2	0.2
Elementary and high school tuition and fees	0.291	4.9	0.0	0.2	0.3	0.3
Day care and preschool[9]	0.703	4.7	0.8	0.3	0.4	0.7
Technical and business school tuition and fees[1,2]	0.048	1.7	0.0	0.2	0.1	0.0
Postage and delivery services[2]	0.065	1.2	2.0	-0.1	0.1	1.2
Postage	0.056	0.8	1.5	-0.3	0.2	1.4
Delivery services[2]	0.009	3.6	4.7	0.9	-0.5	0.5
Telephone services[1,2]	1.578	-2.1	0.0	0.0	0.1	0.0
Wireless telephone services[1,2]	1.372	-3.2	-0.3	0.0	0.0	-0.3
Residential telephone services[1,8]	0.206	4.5	1.4	0.0	0.8	1.4
Internet services and electronic information providers[1,2]	0.980	3.8	1.2	0.2	0.1	1.2
Other personal services[1,8]	1.526	6.8	1.0	0.3	0.1	1.0
Personal care services[1]	0.629	4.2	0.7	0.3	0.1	0.7
Haircuts and other personal care services[1,2]	0.629	4.2	0.7	0.3	0.1	0.7
Miscellaneous personal services[1]	0.898	8.7	1.2	0.3	0.1	1.2
Legal services[1,6]						
Funeral expenses[1,6]	0.158	4.7	0.4	0.7	0.5	0.4
Laundry and dry cleaning services[1,2]	0.155	5.4	0.7	0.7	0.4	0.7
Apparel services other than laundry and dry cleaning[1,2]	0.025	5.6	1.5	0.6	0.1	1.5
Financial services[1,6]	0.226	8.3	2.4	-0.1	-0.2	2.4
Checking account and other bank services[1,2,3]		4.4	0.0	0.0	0.8	0.0
Tax return preparation and other accounting fees[1,2,3]		11.2		-0.1		

[1] Not seasonally adjusted.
[2] Indexes on a December 1997=100 base.
[3] Special index based on a substantially smaller sample.
[4] Indexes on a December 2007=100 base.
[5] Indexes on a December 2005=100 base.
[6] Indexes on a December 1986=100 base.
[7] Indexes on a December 1993=100 base.
[8] Indexes on a December 2009=100 base.
[9] Indexes on a December 1990=100 base.
[10] Indexes on a December 1983=100 base.
[11] Indexes on a December 2001=100 base.
[12] Indexes on a December 2019=100 base.
[13] Indexes on a December 1982=100 base.
[14] Indexes on a December 1996=100 base.

Table 3. Consumer Price Index for All Urban Consumers (CPI-U): U.S. city average, special aggregate indexes, January 2024

[1982-84=100, unless otherwise noted]

Special aggregate indexes	Relative importance Dec. 2023	Unadjusted indexes			Unadjusted percent change		Seasonally adjusted percent change		
		Jan. 2023	Dec. 2023	Jan. 2024	Jan. 2023-Jan. 2024	Dec. 2023-Jan. 2024	Oct. 2023-Nov. 2023	Nov. 2023-Dec. 2023	Dec. 2023-Jan. 2024
All items less food	86.445	296.105	303.866	305.500	3.2	0.5	0.2	0.2	0.3
All items less shelter	63.809	274.976	277.848	279.224	1.5	0.5	0.0	0.1	0.1
All items less food and shelter	50.254	264.101	266.227	267.478	1.3	0.5	0.0	0.1	0.1
All items less food, shelter, and energy	43.599	264.519	269.032	270.329	2.2	0.5	0.2	0.2	0.2
All items less food, shelter, energy, and used cars and trucks	41.587	268.746	273.566	275.444	2.5	0.7	0.1	0.1	0.4
All items less medical care	91.996	287.019	294.829	296.402	3.3	0.5	0.1	0.2	0.3
All items less energy	93.345	303.612	313.024	314.764	3.7	0.6	0.3	0.3	0.4
Commodities	35.985	220.468	220.324	220.683	0.1	0.2	-0.4	0.0	-0.3
Commodities less food, energy, and used cars and trucks	16.879	163.174	162.267	163.295	0.1	0.6	-0.4	-0.2	0.1
Commodities less food	22.430	178.367	176.282	176.114	-1.3	-0.1	-0.8	-0.2	-0.7
Commodities less food and beverages	21.576	174.751	172.516	172.324	-1.4	-0.1	-0.8	-0.2	-0.7
Services	64.015	376.415	392.042	395.020	4.9	0.8	0.5	0.4	0.7
Services less rent of shelter[1]	28.237	394.542	404.884	408.614	3.6	0.9	0.5	0.4	0.6
Services less medical care services	57.499	359.292	376.145	378.914	5.5	0.7	0.5	0.4	0.6
Durables	10.301	125.749	124.061	123.752	-1.6	-0.2	-0.3	-0.4	-0.5
Nondurables	25.685	269.657	271.155	272.044	0.9	0.3	-0.5	0.4	-0.4
Nondurables less food	12.129	228.378	226.113	226.194	-1.0	0.0	-1.2	0.5	-1.4
Nondurables less food and beverages	11.276	225.060	222.337	222.371	-1.2	0.0	-1.3	0.5	-1.5
Nondurables less food, beverages, and apparel	8.764	290.445	287.273	285.921	-1.6	-0.5	-1.4	0.5	-1.6
Nondurables less food and apparel	9.617	288.197	285.811	284.663	-1.2	-0.4	-1.3	0.5	-1.5
Housing	45.065	313.747	325.640	328.222	4.6	0.8	0.4	0.3	0.6
Education and communication[2]	5.906	145.336	144.806	145.370	0.0	0.4	-0.3	0.1	0.4
Education[2]	2.489	287.509	294.040	294.574	2.5	0.2	0.1	0.3	0.3
Communication[2]	3.417	75.750	74.205	74.607	-1.5	0.5	-0.5	0.0	0.5
Information and information processing[2]	3.352	71.356	69.882	70.241	-1.6	0.5	-0.6	0.0	0.5
Information technology, hardware and services[3]	1.774	7.120	6.973	7.043	-1.1	1.0	-1.1	-0.1	1.0
Recreation[2]	5.307	134.077	136.811	137.800	2.8	0.7	-0.2	0.4	0.5
Video and audio[2]	1.190	113.362	115.495	116.615	2.9	1.0	-0.4	0.2	0.6
Pets, pet products and services[2]	1.055	210.689	219.648	220.617	4.7	0.4	-0.3	0.7	0.4
Photography[2]	0.077	83.747	87.336	88.366	5.5	1.2	0.4	-0.1	1.1
Food and beverages	14.409	316.705	322.933	324.782	2.6	0.6	0.2	0.2	0.4
Domestically produced farm food	6.798	312.052	313.710	315.361	1.1	0.5	-0.5	-0.1	0.5
Other services	9.830	397.606	409.266	411.301	3.4	0.5	0.1	0.5	0.5
Apparel less footwear	1.982	119.789	117.348	119.886	0.1	2.2	-0.7	0.1	-0.6
Fuels and utilities	4.369	315.652	306.768	313.469	-0.7	2.2	0.8	0.2	1.2
Household energy	3.283	270.214	257.327	263.599	-2.4	2.4	0.9	0.2	1.2
Medical care	8.004	551.422	553.485	557.215	1.1	0.7	0.5	0.4	0.5
Transportation	15.898	257.874	263.375	262.110	1.6	-0.5	-0.2	-0.1	-0.6
Private transportation	14.828	256.981	263.427	261.899	1.9	-0.6	-0.2	0.1	-0.8
New and used motor vehicles[2]	6.420	125.343	125.975	124.005	-1.1	-1.6	0.9	-0.3	-1.4
Utilities and public transportation	7.630	258.227	253.458	257.042	-0.5	1.4	0.5	0.3	1.0
Household furnishings and operations	4.506	147.352	146.600	147.673	0.2	0.7	-0.3	-0.3	0.0
Other goods and services	2.899	521.433	546.784	551.140	5.7	0.8	0.4	0.0	0.5
Personal care	2.357	265.504	277.089	279.606	5.3	0.9	0.2	0.0	0.6

[1] Indexes on a December 1982=100 base.
[2] Indexes on a December 1997=100 base.
[3] Indexes on a December 1988=100 base.

Table 4. Consumer Price Index for All Urban Consumers (CPI-U): Selected areas, all items index, January 2024
[1982-84=100, unless otherwise noted]

Area	Pricing Schedule[1]	Percent change to Jan. 2024 from:			Percent change to Dec. 2023 from:		
		Jan. 2023	Nov. 2023	Dec. 2023	Dec. 2022	Oct. 2023	Nov. 2023
U.S. city average	M	3.1	0.4	0.5	3.4	-0.3	-0.1
Region and area size[2]							
Northeast	M	2.5	0.6	0.6	2.6	0.0	0.0
Northeast - Size Class A	M	3.1	0.9	0.8	3.1	0.0	0.1
Northeast - Size Class B/C[3]	M	1.8	0.2	0.4	1.9	-0.1	-0.2
New England[4]	M	2.0	0.4	0.5	2.3	0.2	-0.1
Middle Atlantic[4]	M	2.7	0.7	0.7	2.7	-0.1	0.0
Midwest	M	2.7	0.1	0.3	3.2	-0.4	-0.2
Midwest - Size Class A	M	2.9	0.2	0.3	3.3	-0.3	-0.1
Midwest - Size Class B/C[3]	M	2.5	0.0	0.3	3.1	-0.4	-0.3
East North Central[4]	M	2.5	0.2	0.4	3.1	-0.2	-0.1
West North Central[4]	M	3.0	-0.3	0.1	3.3	-0.7	-0.4
South	M	3.4	0.5	0.6	3.7	-0.2	-0.1
South - Size Class A	M	3.9	0.3	0.3	4.2	0.1	0.0
South - Size Class B/C[3]	M	3.2	0.6	0.7	3.4	-0.4	-0.1
South Atlantic[4]	M	3.5	0.4	0.5	3.7	-0.2	0.0
East South Central[4]	M	3.6	0.4	0.7	3.7	-0.6	-0.3
West South Central[4]	M	3.2	0.6	0.6	3.6	-0.1	0.0
West	M	3.3	0.5	0.7	3.6	-0.5	-0.1
West - Size Class A	M	3.0	0.5	0.5	3.7	-0.5	-0.1
West - Size Class B/C[3]	M	3.7	0.6	0.8	3.5	-0.6	-0.2
Mountain[4]	M	3.0	0.4	0.5	3.0	-0.6	-0.1
Pacific[4]	M	3.5	0.6	0.7	3.8	-0.5	-0.1
Size classes							
Size Class A[5]	M	3.2	0.5	0.5	3.6	-0.2	0.0
Size Class B/C[3]	M	3.0	0.4	0.6	3.1	-0.4	-0.2
Selected local areas							
Chicago-Naperville-Elgin, IL-IN-WI	M	3.3	0.8	0.8	3.3	-0.5	0.0
Los Angeles-Long Beach-Anaheim, CA	M	2.5	1.0	1.0	3.5	-0.3	0.0
New York-Newark-Jersey City, NY-NJ-PA	M	3.1	1.1	1.0	2.9	-0.2	0.1
Atlanta-Sandy Springs-Roswell, GA	2				3.6	-0.1	
Baltimore-Columbia-Towson, MD[6]	2				2.1	-0.3	
Detroit-Warren-Dearborn, MI	2				4.5	0.0	
Houston-The Woodlands-Sugar Land, TX	2				4.5	-0.1	
Miami-Fort Lauderdale-West Palm Beach, FL	2				5.7	-0.2	
Philadelphia-Camden-Wilmington, PA-NJ-DE-MD	2				3.9	0.0	
Phoenix-Mesa-Scottsdale, AZ[7]	2				2.7	-0.9	
San Francisco-Oakland-Hayward, CA	2				2.6	-0.4	
Seattle-Tacoma-Bellevue, WA	2				4.4	-0.3	
St. Louis, MO-IL	2				2.8	-0.2	
Urban Alaska	2				1.8	-1.1	
Boston-Cambridge-Newton, MA-NH	1	2.0	0.7				
Dallas-Fort Worth-Arlington, TX	1	5.3	0.9				
Denver-Aurora-Lakewood, CO	1	3.5	-0.1				
Minneapolis-St.Paul-Bloomington, MN-WI	1	2.6	0.2				
Riverside-San Bernardino-Ontario, CA[4]	1	2.9	0.0				
San Diego-Carlsbad, CA	1	3.8	0.4				
Tampa-St. Petersburg-Clearwater, FL[8]	1	3.9	0.5				
Urban Hawaii	1	3.9	0.5				
Washington-Arlington-Alexandria, DC-VA-MD-WV[6]	1	3.6	0.5				

[1] Foods, fuels, and several other items are priced every month in all areas. Most other goods and services are priced as indicated: M - Every month. 1 - January, March, May, July, September, and November. 2 - February, April, June, August, October, and December.
[2] Regions defined as the four Census regions.

[3] Indexes on a December 1996=100 base.

[4] Indexes on a December 2017=100 base.

[5] Indexes on a December 1986=100 base.

[6] 1998 - 2017 indexes based on substantially smaller sample.

[7] Indexes on a December 2001=100 base.

[8] Indexes on a 1987=100 base.

NOTE: Local area indexes are byproducts of the national CPI program. Each local index has a smaller sample size than the national index and is, therefore, subject to substantially more sampling and other measurement error. As a result, local area indexes show greater volatility than the national index, although their long-term trends are similar. Therefore, the Bureau of Labor Statistics strongly urges users to consider adopting the national average CPI for use in their escalator clauses.

Table 5. Chained Consumer Price Index for All Urban Consumers (C-CPI-U) and the Consumer Price Index for All Urban Consumers (CPI-U): U.S. city average, all items index, January 2024

[Percent changes]

Month Year	Unadjusted 1-month percent change		Unadjusted 12-month percent change	
	C-CPI-U[1]	CPI-U	C-CPI-U[1]	CPI-U
December 2011			2.9	3.0
December 2012			1.5	1.7
December 2013			1.3	1.5
December 2014			0.5	0.8
December 2015			0.4	0.7
December 2016			1.8	2.1
December 2017			1.7	2.1
December 2018			1.5	1.9
December 2019			1.8	2.3
December 2020			1.5	1.4
December 2021			6.5	7.0
January 2022	0.8	0.8	6.8	7.5
February 2022	0.9	0.9	7.3	7.9
March 2022	1.4	1.3	8.1	8.5
April 2022	0.6	0.6	7.9	8.3
May 2022	1.1	1.1	8.3	8.6
June 2022	1.2	1.4	8.7	9.1
July 2022	0.0	0.0	8.1	8.5
August 2022	-0.1	0.0	7.9	8.3
September 2022	0.3	0.2	7.9	8.2
October 2022	0.5	0.4	7.6	7.7
November 2022	-0.1	-0.1	7.0	7.1
December 2022	-0.3	-0.3	6.4	6.5
January 2023	0.8	0.8	6.4	6.4
February 2023	0.5	0.6	6.0	6.0
March 2023	0.3	0.3	4.8	5.0
April 2023	0.5	0.5	4.7	4.9
May 2023	0.2	0.3	3.7	4.0
June 2023	0.3	0.3	2.9	3.0
July 2023	0.2	0.2	3.0	3.2
August 2023	0.4	0.4	3.6	3.7
September 2023	0.2	0.2	3.5	3.7
October 2023	0.0	0.0	3.0	3.2
November 2023	-0.2	-0.2	2.8	3.1
December 2023	-0.1	-0.1	3.0	3.4
January 2024	0.5	0.5	2.8	3.1

[1] The C-CPI-U is designed to be a closer approximation to a cost-of-living index in that it, in its final form, accounts for any substitution that consumers make across item categories in response to changes in relative prices. Since the expenditure data required for the calculation of the C-CPI-U are available only with a time lag, the C-CPI-U is issued first in preliminary form using the latest available expenditure data at that time and is subject to four revisions.

Indexes are issued as initial estimates. Indexes are revised each quarter with the publication of January, April, July, and October data as updated expenditure estimates become available. The C-CPI-U indexes are updated quarterly until they become final. January-March indexes are final in January of the following year; April-June indexes are final in April of the following year; July-September indexes are final in July of the following year; October-December indexes are final in October of the following year.

Table 6. Consumer Price Index for All Urban Consumers (CPI-U): U.S. city average, by expenditure category, January 2024, 1-month analysis table

[1982-84=100, unless otherwise noted]

Expenditure category	Relative importance Dec. 2023	One Month				
		Seasonally adjusted percent change Dec. 2023-Jan. 2024	Seasonally adjusted effect on All Items Dec. 2023-Jan. 2024[1]	Standard error, median price change[2]	Largest (L) or Smallest (S) seasonally adjusted change since:[3]	
					Date	Percent change
All items	100.000	0.3		0.04	L-Sep.2023	0.4
Food	13.555	0.4	0.052	0.08	L-Jan.2023	0.6
Food at home	8.167	0.4	0.030	0.12	L-Jan.2023	0.5
Cereals and bakery products	1.066	-0.2	-0.003	0.28	S-Jan.2021	-0.6
Cereals and cereal products	0.314	-0.1	0.000	0.46	L-Nov.2023	0.2
Flour and prepared flour mixes	0.051	-1.2	-0.001	0.82	S-Jan.2021	-1.2
Breakfast cereal[4]	0.123	-0.8	-0.001	0.88	L-Nov.2023	0.8
Rice, pasta, cornmeal	0.139	-0.1	0.000	0.50	S-Nov.2023	-0.7
Rice[4, 5, 6]		-0.6		0.69	S-Oct.2023	-0.9
Bakery products[4]	0.752	0.1	0.001	0.34	L-Nov.2023	0.2
Bread[4, 5]	0.203	0.3	0.001	0.56	L-Oct.2023	1.0
White bread[4, 6]		0.5		0.76	L-Oct.2023	1.0
Bread other than white[4, 6]		0.0		0.86	L-Nov.2023	0.6
Fresh biscuits, rolls, muffins[5]	0.117	-0.3	0.000	1.03	L-Nov.2023	1.1
Cakes, cupcakes, and cookies[4]	0.191	0.1	0.000	0.59	L-Nov.2023	0.7
Cookies[4, 6]		0.3		0.72	L-Jul.2023	0.8
Fresh cakes and cupcakes[4, 6]		-1.0		0.73	S-Sep.2023	-1.0
Other bakery products	0.241	-0.8	-0.002	0.69	S-Jan.2021	-2.0
Fresh sweetrolls, coffeecakes, doughnuts[4, 6]		-0.7		1.05	S-Sep.2023	-1.0
Crackers, bread, and cracker products[6]		-1.0		1.06	S-Mar.2021	-1.1
Frozen and refrigerated bakery products, pies, tarts, turnovers[6]		-0.3		1.20	S-Sep.2023	-1.9
Meats, poultry, fish, and eggs	1.722	0.0	0.000	0.26	S-Nov.2023	-0.2
Meats, poultry, and fish	1.603	-0.2	-0.003	0.27	S-Nov.2023	-0.3
Meats	1.033	-0.1	-0.001	0.33	S-Nov.2023	-0.3
Beef and veal	0.461	-0.3	-0.001	0.45	S-Oct.2022	-0.7
Uncooked ground beef[4]	0.160	-1.3	-0.002	0.50	S-Nov.2023	-1.5
Uncooked beef roasts[5]	0.077	0.5	0.000	1.42	L-Nov.2023	1.8
Uncooked beef steaks[5]	0.174	0.9	0.002	0.92	S-Nov.2023	-0.8
Uncooked other beef and veal[4, 5]	0.050	0.3	0.000	0.84	L-Nov.2023	1.6
Pork	0.328	-0.3	-0.001	0.61	S-Nov.2023	-1.1
Bacon, breakfast sausage, and related products[5]	0.142	-0.6	-0.001	0.89	S-Nov.2023	-1.4
Bacon and related products[6]		-1.3		1.16	S-Nov.2023	-2.4
Breakfast sausage and related products[5, 6]		0.2		1.10	L-Jul.2023	0.2
Ham	0.063	-3.1	-0.002	1.63	S-Mar.2021	-6.6
Ham, excluding canned[6]		-3.4		1.33	S-Mar.2021	-6.6
Pork chops[4]	0.042	0.4	0.000	1.32	L-Oct.2023	3.5
Other pork including roasts, steaks, and ribs[5]	0.081	0.9	0.001	1.43	L-Oct.2023	0.9
Other meats	0.244	0.3	0.001	0.61	L-Jul.2023	0.5
Frankfurters[6]		1.9		1.68	L-Sep.2023	3.8
Lunchmeats[4, 5, 6]		-0.8		0.78	S-Aug.2023	-1.3
Poultry[4]	0.314	0.3	0.001	0.63	L-Oct.2023	0.3
Chicken[4, 5]	0.254	-0.2	-0.001	0.64	S-Nov.2023	-0.4
Fresh whole chicken[4, 6]		0.5		1.05	L-Nov.2023	1.4
Fresh and frozen chicken parts[4, 6]		-0.6		0.66	S-Nov.2023	-1.1
Other uncooked poultry including turkey[5]	0.060	0.2	0.000	1.31	L-Oct.2023	1.0
Fish and seafood	0.257	-1.3	-0.003	0.51	S-May 2023	-1.7
Fresh fish and seafood[4, 5]	0.121	0.1	0.000	0.75	L-Aug.2023	0.5
Processed fish and seafood[5]	0.135	-1.2	-0.002	0.82	S-May 2023	-1.9
Shelf stable fish and seafood[6]		-2.9		1.41	S-Jul.2022	-3.2
Frozen fish and seafood[6]		0.9		1.00	L-Aug.2023	0.9

See footnotes at end of table.

Table 6. Consumer Price Index for All Urban Consumers (CPI-U): U.S. city average, by expenditure category, January 2024, 1-month analysis table — Continued

[1982-84=100, unless otherwise noted]

Expenditure category	Relative importance Dec. 2023	One Month				
		Seasonally adjusted percent change Dec. 2023-Jan. 2024	Seasonally adjusted effect on All Items Dec. 2023-Jan. 2024[1]	Standard error, median price change[2]	Largest (L) or Smallest (S) seasonally adjusted change since:[3]	
					Date	Percent change
Eggs	0.119	3.4	0.004	0.83	S-Nov.2023	2.6
Dairy and related products	0.748	0.2	0.002	0.36	L-Oct.2023	0.2
Milk[5]	0.178	-0.6	-0.001	0.39	S-Apr.2023	-1.2
Fresh whole milk[6]		-1.1		0.37	S-Apr.2023	-1.5
Fresh milk other than whole[4, 5, 6]		-0.9		0.48	S-Mar.2023	-1.3
Cheese and related products[4]	0.236	1.0	0.002	0.61	L-Jul.2022	2.0
Ice cream and related products	0.111	-1.7	-0.002	1.05	S-Nov.2021	-2.0
Other dairy and related products[5]	0.223	0.9	0.002	0.60	L-Nov.2022	1.3
Fruits and vegetables	1.410	0.4	0.005	0.30	L-Jul.2023	0.5
Fresh fruits and vegetables	1.070	0.5	0.005	0.37	L-Nov.2023	0.5
Fresh fruits	0.575	-1.2	-0.007	0.52	S-Jul.2021	-1.3
Apples	0.070	-2.1	-0.002	1.00	S-Oct.2023	-6.7
Bananas[4]	0.085	-1.5	-0.001	0.64	S-Mar.2023	-1.5
Citrus fruits[5]	0.162	-2.4	-0.004	0.84	S-Jul.2021	-3.6
Oranges, including tangerines[6]		-2.3		1.43	S-Jul.2021	-4.1
Other fresh fruits[5]	0.258	0.7	0.002	1.13	S-Nov.2023	0.4
Fresh vegetables	0.495	2.4	0.012	0.49	L-Jan.2020	2.7
Potatoes	0.073	0.9	0.001	0.96	L-Nov.2023	3.7
Lettuce	0.064	1.1	0.001	1.17	L-May 2023	4.2
Tomatoes	0.082	4.6	0.004	1.05	L-Jan.2020	5.3
Other fresh vegetables	0.276	2.1	0.006	0.73	L-Apr.2017	3.4
Processed fruits and vegetables[5]	0.340	0.2	0.001	0.43	S-Nov.2023	-1.1
Canned fruits and vegetables[5]	0.167	0.0	0.000	0.59	S-Nov.2023	-0.5
Canned fruits[5, 6]		-0.6		0.93	S-Aug.2023	-0.9
Canned vegetables[5, 6]		0.4		0.84	S-Nov.2023	-0.7
Frozen fruits and vegetables[5]	0.105	-0.3	0.000	0.84	S-Nov.2023	-1.4
Frozen vegetables[6]		0.3		1.07	S-Nov.2023	-2.2
Other processed fruits and vegetables including dried[5]	0.068	1.0	0.001	0.70	L-Oct.2023	1.2
Dried beans, peas, and lentils[4, 5, 6]		0.0		1.06	S-Nov.2023	-2.3
Nonalcoholic beverages and beverage materials	1.027	1.2	0.012	0.39	L-Jul.2022	2.2
Juices and nonalcoholic drinks[5]	0.730	1.4	0.010	0.45	L-Jul.2022	1.8
Carbonated drinks	0.324	1.6	0.005	0.82	L-Jul.2022	2.3
Frozen noncarbonated juices and drinks[4, 5]	0.008	9.9	0.001	1.04	L-EVER	—
Nonfrozen noncarbonated juices and drinks[5]	0.397	1.7	0.007	0.57	L-Apr.2022	1.9
Beverage materials including coffee and tea[5]	0.298	0.5	0.001	0.64	L-Sep.2023	0.7
Coffee	0.186	0.6	0.001	0.85	L-Dec.2022	0.7
Roasted coffee[6]		0.8		1.09	L-Dec.2022	0.9
Instant coffee[4, 6]		1.8		1.03	L-Jan.2023	3.6
Other beverage materials including tea[4, 5]	0.112	-0.1	0.000	0.73	S-Oct.2023	-1.5
Other food at home	2.193	0.6	0.013	0.23	L-Jan.2023	0.7
Sugar and sweets[4]	0.295	1.0	0.003	0.50	L-Jun.2023	1.8
Sugar and sugar substitutes	0.042	0.5	0.000	0.53	S-Nov.2023	-0.6
Candy and chewing gum[5]	0.192	0.3	0.001	0.71	L-Nov.2023	0.5
Other sweets[5]	0.061	-0.7	0.000	0.89	S-Mar.2023	-1.0
Fats and oils	0.252	-0.3	-0.001	0.49	S-Sep.2023	-0.6
Butter and margarine[5]	0.076	-0.2	0.000	0.83	L-Nov.2023	2.5
Butter[6]		-0.1		1.34	S-Aug.2023	-1.5
Margarine[6]		1.1		1.62	L-Oct.2023	1.4
Salad dressing[4, 5]	0.060	-0.1	0.000	1.11	S-Nov.2023	-1.6
Other fats and oils including peanut butter[5]	0.116	-0.1	0.000	0.71	S-Nov.2023	-0.4
Peanut butter[4, 5, 6]		0.0		0.97	S-Nov.2023	-2.1
Other foods	1.646	0.6	0.010	0.29	L-Mar.2023	0.7

See footnotes at end of table.

Table 6. Consumer Price Index for All Urban Consumers (CPI-U): U.S. city average, by expenditure category, January 2024, 1-month analysis table — Continued

[1982-84=100, unless otherwise noted]

Expenditure category	Relative importance Dec. 2023	One Month				
		Seasonally adjusted percent change Dec. 2023-Jan. 2024	Seasonally adjusted effect on All Items Dec. 2023-Jan. 2024[1]	Standard error, median price change[2]	Largest (L) or Smallest (S) seasonally adjusted change since:[3] Date	Percent change
Soups	0.095	1.0	0.001	1.01	L-Aug.2023	1.0
Frozen and freeze dried prepared foods	0.261	0.6	0.002	0.62	S-Nov.2023	-0.8
Snacks	0.349	0.6	0.002	0.66	L-Sep.2023	1.2
Spices, seasonings, condiments, sauces	0.322	1.0	0.003	0.49	L-Dec.2022	1.0
Salt and other seasonings and spices[5, 6]		0.2		0.85	L-Nov.2023	0.3
Olives, pickles, relishes[4, 5, 6]		-0.7		0.87	S-Jun.2023	-1.1
Sauces and gravies[5, 6]		0.5		0.67	–	–
Other condiments[6]		6.9		0.85	L-Jan.2009	10.3
Baby food and formula[4, 5]	0.048	0.7	0.000	0.89	L-Oct.2023	1.0
Other miscellaneous foods[5]	0.572	0.3	0.002	0.51	L-Sep.2023	0.5
Prepared salads[6, 7]		-0.2		0.82	S-Nov.2023	-1.1
Food away from home[4]	5.388	0.5	0.025	0.07	L-May 2023	0.5
Full service meals and snacks[4, 5]	2.474	0.4	0.009	0.10	L-Nov.2023	0.5
Limited service meals and snacks[4, 5]	2.523	0.6	0.016	0.12	L-Apr.2023	0.6
Food at employee sites and schools[4, 5]	0.080	-0.1	0.000	0.23	–	–
Food at elementary and secondary schools[4, 6, 8]		0.0		0.12	L-Nov.2023	0.0
Food from vending machines and mobile vendors[4, 5]	0.050	-0.5	0.000	0.47	S-Dec.2021	-1.5
Other food away from home[4, 5]	0.261	0.2	0.000	0.26	L-Nov.2023	0.3
Energy	6.655	-0.9	-0.063	0.20	S-Nov.2023	-1.6
Energy commodities	3.539	-3.2	-0.121	0.22	S-Nov.2023	-3.8
Fuel oil and other fuels	0.167	-2.3	-0.004	0.58	L-Nov.2023	-1.0
Fuel oil	0.084	-4.5	-0.004	0.71	S-Oct.2023	-6.4
Propane, kerosene, and firewood[9]	0.083	0.3	0.000	0.64	L-Aug.2023	0.8
Motor fuel	3.372	-3.3	-0.120	0.22	S-Nov.2023	-4.0
Gasoline (all types)	3.261	-3.3	-0.115	0.23	S-Nov.2023	-4.0
Gasoline, unleaded regular[6]		-3.4		0.66	S-Nov.2023	-4.1
Gasoline, unleaded midgrade[6, 10]		-2.7		0.59	S-Nov.2023	-3.9
Gasoline, unleaded premium[6]		-2.6		0.60	S-Nov.2023	-3.7
Other motor fuels[4, 5]	0.111	-3.9	-0.004	0.33	L-Oct.2023	-1.1
Energy services	3.116	1.4	0.044	0.35	L-Jan.2023	2.4
Electricity	2.428	1.2	0.030	0.39	L-Aug.2022	1.2
Utility (piped) gas service	0.688	2.0	0.013	0.59	L-Jan.2023	7.1
All items less food and energy	79.790	0.4	0.312	0.04	L-May 2023	0.4
Commodities less food and energy commodities	18.891	-0.3	-0.061	0.08	S-Jul.2023	-0.3
Household furnishings and supplies[11]	3.523	-0.1	-0.005	0.21	L-Oct.2023	-0.1
Window and floor coverings and other linens[5]	0.294	-0.9	-0.003	0.96	S-Nov.2023	-1.2
Floor coverings[4, 5]	0.073	1.0	0.001	0.64	S-Nov.2023	-1.6
Window coverings[4, 5]	0.075	-0.4	0.000	2.03	S-Sep.2023	-1.7
Other linens[5]	0.147	-0.3	-0.001	1.52	S-Nov.2023	-2.7
Furniture and bedding[4]	0.966	1.3	0.013	0.40	L-Oct.2023	1.4
Bedroom furniture[4]	0.323	1.3	0.004	0.52	L-Apr.2022	1.7
Living room, kitchen, and dining room furniture[4, 5]	0.485	1.3	0.006	0.52	L-Jul.2022	2.7
Other furniture[5]	0.151	0.2	0.000	1.06	L-Oct.2023	3.2
Appliances[5]	0.224	0.9	0.002	0.66	L-Jan.2023	0.9
Major appliances[5]	0.069	1.2	0.001	0.85	L-Mar.2022	1.5
Laundry equipment[4, 6]		3.0		1.10	L-Dec.2022	4.1
Other appliances[5]	0.152	0.3	0.000	0.84	L-Jul.2023	0.3
Other household equipment and furnishings[5]	0.514	-1.2	-0.006	0.60	S-Nov.2023	-1.5
Clocks, lamps, and decorator items[4]	0.298	0.5	0.001	0.86	L-Sep.2023	0.5
Indoor plants and flowers[12]	0.111	1.0	0.001	1.37	L-Oct.2023	1.0
Dishes and flatware[4, 5]	0.043	0.7	0.000	1.57	S-Nov.2023	-4.7
Nonelectric cookware and tableware[5]	0.062	-1.5	-0.001	0.88	S-Oct.2023	-1.8

See footnotes at end of table.

Table 6. Consumer Price Index for All Urban Consumers (CPI-U): U.S. city average, by expenditure category, January 2024, 1-month analysis table — Continued

[1982-84=100, unless otherwise noted]

Expenditure category	Relative importance Dec. 2023	One Month				
		Seasonally adjusted percent change Dec. 2023-Jan. 2024	Seasonally adjusted effect on All Items Dec. 2023-Jan. 2024[1]	Standard error, median price change[2]	Largest (L) or Smallest (S) seasonally adjusted change since:[3]	
					Date	Percent change
Tools, hardware, outdoor equipment and supplies[4, 5]	0.722	-0.7	-0.005	0.62	L-Nov.2023	-0.6
Tools, hardware and supplies[5]	0.199	-2.0	-0.004	0.53	S-EVER	–
Outdoor equipment and supplies[4, 5]	0.308	-0.3	-0.001	0.90	L-Sep.2023	-0.1
Housekeeping supplies[4]	0.804	0.4	0.003	0.33	L-Sep.2023	0.4
Household cleaning products[4, 5]	0.284	0.5	0.001	0.61	L-Mar.2023	1.0
Household paper products[4, 5]	0.173	0.1	0.000	0.41	S-Nov.2023	-0.5
Miscellaneous household products[4, 5]	0.347	0.5	0.002	0.42	L-Sep.2023	0.8
Apparel	2.512	-0.7	-0.018	0.34	S-Feb.2021	-0.7
Men's and boys' apparel	0.636	1.0	0.007	0.55	L-Dec.2022	1.2
Men's apparel	0.488	1.2	0.006	0.66	L-Feb.2022	1.4
Men's suits, sport coats, and outerwear	0.076	2.0	0.002	1.61	L-Apr.2022	4.2
Men's underwear, nightwear, swimwear, and accessories	0.156	2.5	0.004	0.84	L-Jan.2023	3.7
Men's shirts and sweaters[5]	0.138	0.3	0.000	1.37	L-Sep.2023	0.3
Men's pants and shorts	0.114	1.4	0.002	1.52	L-Sep.2023	2.0
Boys' apparel	0.147	0.2	0.000	1.18	L-Aug.2023	0.8
Women's and girls' apparel	1.009	-1.6	-0.017	0.55	S-May 2020	-3.4
Women's apparel	0.887	-1.2	-0.011	0.57	S-Sep.2021	-1.6
Women's outerwear	0.058	-3.5	-0.002	1.71	S-Oct.2023	-4.0
Women's dresses	0.124	-3.8	-0.005	1.52	S-Sep.2023	-4.4
Women's suits and separates[5]	0.410	-0.4	-0.002	0.91	S-Nov.2023	-1.4
Women's underwear, nightwear, swimwear, and accessories[5]	0.289	0.2	0.001	0.75	S-Nov.2023	-0.3
Girls' apparel	0.122	-4.6	-0.006	1.61	S-Jul.2016	-5.2
Footwear	0.530	-0.9	-0.005	0.54	S-May 2020	-2.0
Men's footwear[4]	0.186	0.0	0.000	1.00	L-Nov.2023	0.3
Boys' and girls' footwear[4]	0.111	0.1	0.000	1.17	L-Sep.2023	0.7
Women's footwear	0.233	-0.4	-0.001	0.72	S-Oct.2023	-0.8
Infants' and toddlers' apparel	0.099	-1.4	-0.001	0.99	S-Oct.2022	-2.4
Jewelry and watches[9]	0.238	-0.6	-0.001	1.37	S-Sep.2023	-1.1
Watches[4, 9]	0.041	2.5	0.001	1.07	L-Oct.2023	2.6
Jewelry[9]	0.197	-1.6	-0.003	1.67	S-Sep.2023	-1.6
Transportation commodities less motor fuel[11]	6.232	-1.1	-0.070	0.03	S-Mar.2022	-1.6
New vehicles	3.684	0.0	-0.001	0.02	S-Nov.2023	0.0
New cars[6]		0.2		0.06	L-Aug.2023	0.2
New trucks[6, 13]		-0.1		0.03	S-Oct.2023	-0.1
Used cars and trucks	2.012	-3.4	-0.069	0.03	S-May 1969	-5.2
Motor vehicle parts and equipment[4]	0.469	0.7	0.003	0.43	L-Sep.2022	0.8
Tires[4]	0.324	0.8	0.002	0.44	S-Nov.2023	-1.0
Vehicle accessories other than tires[4, 5]	0.145	0.5	0.001	0.85	L-Nov.2023	2.4
Vehicle parts and equipment other than tires[4, 6]		1.6		1.04	L-Nov.2023	3.6
Motor oil, coolant, and fluids[4, 6]		-1.3		0.64	S-Jul.2023	-2.0
Medical care commodities[4]	1.489	-0.6	-0.009	0.29	S-Feb.2021	-0.7
Medicinal drugs[4, 11]	1.370	-0.5	-0.007	0.30	S-Feb.2021	-0.7
Prescription drugs[4]	0.913	-0.8	-0.007	0.23	S-Feb.2021	-0.8
Nonprescription drugs[11]	0.458	1.1	0.005	0.77	L-Jul.2023	1.4
Medical equipment and supplies[4, 11]	0.118	-1.4	-0.002	0.69	S-Oct.2023	-1.7
Recreation commodities[11]	2.041	0.8	0.016	0.21	L-Oct.2022	0.8
Video and audio products[11]	0.281	1.5	0.004	0.48	L-EVER	–
Televisions	0.125	0.9	0.001	0.58	L-Aug.2021	2.7
Other video equipment[5]	0.026	0.0	0.000	0.93	L-Jul.2023	0.8
Audio equipment[4]	0.059	2.6	0.002	1.31	L-Jan.2023	2.8
Recorded music and music subscriptions[4, 5]	0.067	2.0	0.001	0.65	L-Oct.2022	2.0

See footnotes at end of table.

Table 6. Consumer Price Index for All Urban Consumers (CPI-U): U.S. city average, by expenditure category, January 2024, 1-month analysis table — Continued

[1982-84=100, unless otherwise noted]

Expenditure category	Relative importance Dec. 2023	One Month				
		Seasonally adjusted percent change Dec. 2023-Jan. 2024	Seasonally adjusted effect on All Items Dec. 2023-Jan. 2024[1]	Standard error, median price change[2]	Largest (L) or Smallest (S) seasonally adjusted change since:[3]	
					Date	Percent change
Pets and pet products[4]	0.629	0.1	0.001	0.29	S-Nov.2023	-0.3
Pet food[4, 5, 6]		-0.1		0.32	–	–
Purchase of pets, pet supplies, accessories[4, 5, 6]		0.7		0.68	S-Nov.2023	-0.5
Sporting goods[4]	0.648	2.0	0.013	0.37	L-Jan.2022	2.5
Sports vehicles including bicycles[4]	0.429	2.8	0.012	0.56	L-Jan.2022	2.9
Sports equipment[4]	0.209	0.6	0.001	0.45	L-Sep.2022	0.9
Photographic equipment and supplies	0.024	2.2	0.001	1.36	L-Oct.2023	6.5
Photographic equipment[5, 6]		1.5		1.38	L-Oct.2023	6.3
Recreational reading materials[4]	0.102	-0.2	0.000	0.70	L-Oct.2023	0.7
Newspapers and magazines[4, 5]	0.055	-1.6	-0.001	1.00	S-Aug.2023	-1.6
Recreational books[4, 5]	0.047	1.3	0.001	0.93	L-Sep.2023	2.2
Other recreational goods[5]	0.356	-0.8	-0.003	0.58	S-Jul.2023	-2.4
Toys	0.280	-0.8	-0.002	0.68	S-Jul.2023	-3.0
Toys, games, hobbies and playground equipment[5, 6]		-0.6		0.83	–	–
Sewing machines, fabric and supplies[4, 5]	0.030	-1.8	-0.001	1.29	S-Jun.2023	-2.0
Music instruments and accessories[4, 5]	0.030	-0.4	0.000	0.70	L-Oct.2023	-0.1
Education and communication commodities[11]	0.868	0.6	0.005	0.62	L-Jul.2021	0.9
Educational books and supplies[4]	0.082	-0.8	-0.001	1.09	S-Nov.2023	-1.5
College textbooks[4, 6, 14]		-1.1		1.14	S-Nov.2023	-1.4
Information technology commodities[11]	0.785	0.8	0.006	0.67	L-Sep.2021	0.8
Computers, peripherals, and smart home assistants[4, 7]	0.309	1.9	0.006	0.98	L-Apr.2021	5.1
Computer software and accessories[4, 5]	0.020	2.0	0.000	1.76	L-Sep.2023	2.3
Telephone hardware, calculators, and other consumer information items[4, 5]	0.456	0.0	0.000	0.92	S-Nov.2023	-3.7
Smartphones[4, 6, 15]		0.2		1.03	S-Nov.2023	-3.7
Alcoholic beverages	0.854	0.3	0.002	0.17	L-Oct.2023	0.3
Alcoholic beverages at home	0.477	0.2	0.001	0.22	S-Nov.2023	-0.2
Beer, ale, and other malt beverages at home	0.176	0.5	0.001	0.31	L-Oct.2023	0.5
Distilled spirits at home[4]	0.116	0.0	0.000	0.42	L-Sep.2023	0.2
Whiskey at home[4, 6]		0.7		0.48	L-Aug.2023	0.9
Distilled spirits, excluding whiskey, at home[4, 6]		-0.6		0.53	S-Apr.2023	-0.7
Wine at home[4]	0.184	0.7	0.001	0.36	L-Aug.2022	0.9
Alcoholic beverages away from home[4]	0.377	0.0	0.000	0.25	S-Aug.2023	0.0
Beer, ale, and other malt beverages away from home[4, 5, 6]		-0.1		0.27	S-Oct.2020	-0.6
Wine away from home[4, 5, 6]		0.4		0.35	L-Sep.2023	1.2
Distilled spirits away from home[4, 5, 6]		-0.1		0.22	S-Feb.2023	-0.8
Other goods[11]	1.372	0.3	0.004	0.21	L-Oct.2023	0.9
Tobacco and smoking products[4]	0.542	0.3	0.002	0.25	L-Nov.2023	1.1
Cigarettes[4, 5]	0.444	0.5	0.002	0.24	L-Nov.2023	1.1
Tobacco products other than cigarettes[4, 5]	0.093	-0.7	-0.001	0.65	S-Sep.2023	-0.8
Personal care products[4]	0.666	0.5	0.003	0.33	L-Jul.2023	0.5
Hair, dental, shaving, and miscellaneous personal care products[4, 5]	0.351	0.7	0.003	0.44	L-May 2023	1.5
Cosmetics, perfume, bath, nail preparations and implements[4]	0.304	0.3	0.001	0.48	L-Oct.2023	0.7
Miscellaneous personal goods[5]	0.165	-0.6	-0.001	0.83	S-Nov.2023	-1.2
Stationery, stationery supplies, gift wrap[6]		0.3		0.87	L-Oct.2023	1.4
Services less energy services	60.899	0.7	0.401	0.06	L-Sep.2022	0.7
Shelter	36.191	0.6	0.228	0.07	L-Sep.2023	0.6
Rent of shelter[16]	35.778	0.6	0.215	0.07	L-Sep.2023	0.6
Rent of primary residence	7.671	0.4	0.028	0.06	–	–

See footnotes at end of table.

Table 6. Consumer Price Index for All Urban Consumers (CPI-U): U.S. city average, by expenditure category, January 2024, 1-month analysis table — Continued
[1982-84=100, unless otherwise noted]

Expenditure category	Relative importance Dec. 2023	One Month				
		Seasonally adjusted percent change Dec. 2023-Jan. 2024	Seasonally adjusted effect on All Items Dec. 2023-Jan. 2024[1]	Standard error, median price change[2]	Largest (L) or Smallest (S) seasonally adjusted change since:[3] Date	Percent change
Lodging away from home[5]	1.338	1.8	0.026	1.31	L-Sep.2023	2.8
Housing at school, excluding board[16]	0.245	0.3	0.001	0.03	–	–
Other lodging away from home including hotels and motels	1.093	2.4	0.029	1.52	L-Sep.2023	3.2
Owners' equivalent rent of residences[16]	26.769	0.6	0.149	0.05	L-Apr.2023	0.6
Owners' equivalent rent of primary residence[16]	25.440	0.6	0.141	0.05	L-Apr.2023	0.6
Tenants' and household insurance[4, 5]	0.413	0.7	0.003	0.11	L-Sep.2023	0.9
Water and sewer and trash collection services[5]	1.086	1.1	0.012	0.12	L-Nov.2018	1.1
Water and sewerage maintenance	0.759	1.2	0.009	0.13	L-Aug.2008	1.2
Garbage and trash collection[4, 13]	0.326	0.8	0.002	0.20	L-Jul.2023	1.1
Household operations[4, 5]						
Domestic services[4, 5]						
Gardening and lawncare services[4, 5]						
Moving, storage, freight expense[4, 5]	0.142	-1.0	-0.001	0.92	L-Nov.2023	0.0
Repair of household items[4, 5]	0.139		0.001	0.22	–	–
Medical care services	6.515	0.7	0.045	0.14	L-Sep.2022	0.8
Professional services	3.630	0.5	0.017	0.16	L-Nov.2023	0.5
Physicians' services[4]	1.828	0.6	0.011	0.16	L-Nov.2023	0.6
Dental services	0.906	0.4	0.003	0.21	S-Nov.2023	0.4
Eyeglasses and eye care[4, 9]	0.333	0.0	0.000	0.40	L-Oct.2023	0.2
Services by other medical professionals[4, 9]	0.563	0.6	0.004	0.18	L-Jul.2023	0.6
Hospital and related services[4]	2.305	1.6	0.036	0.17	L-Oct.2015	1.8
Hospital services[4, 17]	1.987	1.6	0.031	0.20	L-Oct.2015	2.0
Inpatient hospital services[4, 6, 17]		1.5		0.46	L-Sep.2023	1.5
Outpatient hospital services[4, 6, 9]		2.0		0.46	L-EVER	–
Nursing homes and adult day services[17]	0.167	1.2	0.002	0.24	L-Jul.2023	2.3
Care of invalids and elderly at home[4, 8]	0.151	1.6	0.002	0.27	L-Aug.2023	2.1
Health insurance[4, 8]	0.580	1.4	0.008	0.14	L-Sep.2022	2.1
Transportation services	6.294	1.0	0.061	0.19	L-Nov.2023	1.0
Leased cars and trucks[4, 14]	0.517		-0.021	0.42	–	–
Car and truck rental[5]	0.139	-0.7	-0.001	1.04	L-Sep.2023	-0.6
Motor vehicle maintenance and repair[4]	1.233	0.8	0.010	0.24	L-Aug.2023	1.1
Motor vehicle body work[4]	0.057	0.7	0.000	0.29	S-Nov.2023	-0.1
Motor vehicle maintenance and servicing[4]	0.569	1.0	0.006	0.33	L-May 2023	1.0
Motor vehicle repair[4, 5]	0.518	0.5	0.003	0.51	L-Aug.2023	1.4
Motor vehicle insurance	2.794	1.4	0.040	0.29	S-Nov.2023	1.2
Motor vehicle fees[4, 5]	0.540	1.1	0.006	0.24	L-Jan.2023	1.2
State motor vehicle registration and license fees[4, 5]	0.292	0.6	0.002	0.04	L-Jan.2023	1.0
Parking and other fees[4, 5]	0.226	1.9	0.004	0.46	L-Nov.2016	1.9
Parking fees and tolls[5, 6]		1.3		0.38	L-Aug.2023	1.3
Public transportation	1.071	1.3	0.015	0.64	L-Aug.2023	1.4
Airline fares	0.751	1.4	0.011	0.88	L-Aug.2023	2.3
Other intercity transportation	0.089	0.2	0.000	0.94	L-Jul.2023	0.9
Ship fare[4, 5, 6]		2.1		1.05	L-Jun.2023	2.6
Intracity transportation[4]	0.224	-1.0	-0.002	0.51	S-Jan.2023	-1.1
Intracity mass transit[4, 6, 11]		-0.4		0.04	S-Jan.2021	-0.6
Recreation services[11]	3.265	0.4	0.013	0.17	S-Nov.2023	0.1
Video and audio services[11]	0.909	0.3	0.003	0.18	S-Nov.2023	-0.1
Cable, satellite, and live streaming television service[13]	0.780	0.2	0.002	0.15	S-Nov.2023	0.0
Purchase, subscription, and rental of video[4, 5]	0.129	0.8	0.001	0.92	L-Sep.2023	0.9
Video discs and other media[4, 5, 6]		0.6		1.92	S-Nov.2023	-2.2

See footnotes at end of table.

Table 6. Consumer Price Index for All Urban Consumers (CPI-U): U.S. city average, by expenditure category, January 2024, 1-month analysis table — Continued
[1982-84=100, unless otherwise noted]

Expenditure category	Relative importance Dec. 2023	One Month				
		Seasonally adjusted percent change Dec. 2023-Jan. 2024	Seasonally adjusted effect on All Items Dec. 2023-Jan. 2024[1]	Standard error, median price change[2]	Largest (L) or Smallest (S) seasonally adjusted change since:[3] Date	Percent change
Subscription and rental of video and video games[4, 5, 6]		-0.3		0.52	S-Jun.2023	-0.7
Pet services including veterinary[4, 5]	0.426	0.9	0.004	0.40	–	–
Pet services[4, 5, 6]		5.6		0.41	L-EVER	–
Veterinarian services[4, 5, 6]		-0.1		0.66	S-Aug.2023	-1.2
Photographers and photo processing[4, 5]	0.052	0.7	0.000	0.36	L-Sep.2023	2.0
Other recreation services[5]	1.878	0.4	0.007	0.33	S-Nov.2023	0.3
Club membership for shopping clubs, fraternal, or other organizations, or participant sports fees[4, 5]	0.716	0.7	0.005	0.26	S-Nov.2023	0.2
Admissions[4]	0.641	-0.3	-0.002	0.68	S-Aug.2023	-0.3
Admission to movies, theaters, and concerts[4, 5, 6]		0.4		0.65	S-Oct.2023	0.0
Admission to sporting events[4, 5, 6]		-0.9		2.81	S-May 2023	-3.7
Fees for lessons or instructions[4, 9]	0.221	0.7	0.002	0.30	S-Nov.2023	-0.4
Education and communication services[11]	5.038	0.4	0.021	0.06	L-Jan.2023	0.4
Tuition, other school fees, and childcare	2.406	0.4	0.009	0.09	L-Mar.2023	0.5
College tuition and fees	1.275	0.2	0.003	0.06	–	–
Elementary and high school tuition and fees	0.291	0.3	0.001	0.11	–	–
Day care and preschool[12]	0.703	0.7	0.005	0.14	L-Apr.2023	0.7
Technical and business school tuition and fees[4, 5]	0.048	0.0	0.000	0.17	S-Sep.2023	-0.1
Postage and delivery services[5]	0.065	1.2	0.001	0.09	L-Oct.2022	3.5
Postage	0.056	1.4	0.001	0.00	L-Oct.2022	4.0
Delivery services[5]	0.009	0.5	0.000	0.54	L-Nov.2023	0.9
Telephone services[4, 5]	1.578	0.0	-0.001	0.05	S-Nov.2023	0.0
Wireless telephone services[4, 5]	1.372	-0.3	-0.003	0.03	S-Jun.2023	-1.5
Residential telephone services[4, 11]	0.206	1.4	0.003	0.26	L-Feb.2023	1.7
Internet services and electronic information providers[4, 5]	0.980	1.2	0.012	0.19	L-Nov.2019	1.2
Other personal services[4, 11]	1.526	1.0	0.014	0.12	L-Apr.2023	1.5
Personal care services[4]	0.629	0.7	0.004	0.16	L-Nov.2022	1.4
Haircuts and other personal care services[4, 5]	0.629	0.7	0.004	0.16	L-Nov.2022	1.4
Miscellaneous personal services[4]	0.898	1.2	0.010	0.18	L-Apr.2023	2.4
Legal services[4, 9]						
Funeral expenses[4, 9]	0.158	0.4	0.001	0.23	S-Oct.2023	0.2
Laundry and dry cleaning services[4, 5]	0.155	0.7	0.001	0.21	L-Nov.2023	0.7
Apparel services other than laundry and dry cleaning[4, 5]	0.025	1.5	0.000	0.46	L-May 2023	1.9
Financial services[4, 9]	0.226	2.4	0.005	0.44	L-Apr.2023	4.1
Checking account and other bank services[4, 5, 6]		0.0		0.07	S-Nov.2023	0.0
Tax return preparation and other accounting fees[4, 5, 6]				1.31	–	–
Special aggregate indexes						
All items less food	86.445	0.3	0.253	0.04	L-Sep.2023	0.4
All items less shelter	63.809	0.1	0.084	0.05	–	–
All items less food and shelter	50.254	0.1	0.034	0.06	–	–
All items less food, shelter, and energy	43.599	0.2	0.089	0.05	–	–
All items less food, shelter, energy, and used cars and trucks	41.587	0.4	0.166	0.06	L-Feb.2023	0.4
All items less medical care	91.996	0.3	0.270	0.04	L-Sep.2023	0.4
All items less energy	93.345	0.4	0.365	0.04	L-Apr.2023	0.4

See footnotes at end of table.

Table 6. Consumer Price Index for All Urban Consumers (CPI-U): U.S. city average, by expenditure category, January 2024, 1-month analysis table — Continued

[1982-84=100, unless otherwise noted]

Expenditure category	Relative importance Dec. 2023	One Month				
		Seasonally adjusted percent change Dec. 2023-Jan. 2024	Seasonally adjusted effect on All Items Dec. 2023-Jan. 2024[1]	Standard error, median price change[2]	Largest (L) or Smallest (S) seasonally adjusted change since:[3]	
					Date	Percent change
Commodities	35.985	-0.3	-0.108	0.06	S-Nov.2023	-0.4
Commodities less food, energy, and used cars and trucks	16.879	0.1	0.013	0.09	L-Apr.2023	0.1
Commodities less food	22.430	-0.7	-0.151	0.07	S-Nov.2023	-0.8
Commodities less food and beverages	21.576	-0.7	-0.152	0.08	S-Nov.2023	-0.8
Services	64.015	0.7	0.444	0.06	L-Jan.2023	0.7
Services less rent of shelter[16]	28.237	0.6	0.178	0.08	L-Sep.2022	0.9
Services less medical care services	57.499	0.6	0.359	0.06	L-Feb.2023	0.6
Durables	10.301	-0.5	-0.047	0.10	S-Dec.2022	-0.7
Nondurables	25.685	-0.4	-0.098	0.07	S-Nov.2023	-0.5
Nondurables less food	12.129	-1.4	-0.173	0.12	S-Mar.2023	-1.4
Nondurables less food and beverages	11.276	-1.5	-0.174	0.12	S-Mar.2023	-1.5
Nondurables less food, beverages, and apparel	8.764	-1.6	-0.143	0.13	S-Oct.2023	-1.6
Nondurables less food and apparel	9.617	-1.5	-0.150	0.12	S-Mar.2023	-1.7
Housing	45.065	0.6	0.278	0.07	L-Jan.2023	0.8
Education and communication[5]	5.906	0.4	0.026	0.11	L-Jan.2023	0.4
Education[5]	2.489	0.3	0.009	0.10	–	–
Communication[5]	3.417	0.5	0.018	0.17	L-Nov.2022	1.0
Information and information processing[5]	3.352	0.5	0.017	0.17	L-Nov.2022	1.0
Information technology, hardware and services[18]	1.774	1.0	0.018	0.31	L-Apr.2021	1.6
Recreation[5]	5.307	0.5	0.028	0.14	L-Apr.2023	0.5
Video and audio[5]	1.190	0.6	0.007	0.17	L-Mar.2023	0.6
Pets, pet products and services[5]	1.055	0.4	0.005	0.28	S-Nov.2023	-0.3
Photography[5]	0.077	1.1	0.001	0.55	L-Oct.2023	2.1
Food and beverages	14.409	0.4	0.055	0.07	L-Jan.2023	0.5
Domestically produced farm food[4]	6.798	0.5	0.036	0.13	L-Jul.2023	0.5
Other services	9.830	0.5	0.048	0.08	–	–
Apparel less footwear	1.982	-0.6	-0.013	0.41	S-Nov.2023	-0.7
Fuels and utilities	4.369	1.2	0.052	0.26	L-Jan.2023	1.7
Household energy	3.283	1.2	0.040	0.33	L-Jan.2023	2.0
Medical care	8.004	0.5	0.036	0.13	L-Nov.2023	0.5
Transportation	15.898	-0.6	-0.102	0.08	S-Oct.2023	-0.7
Private transportation	14.828	-0.8	-0.123	0.08	S-Oct.2023	-0.8
New and used motor vehicles[5]	6.420	-1.4	-0.092	0.05	S-EVER	–
Utilities and public transportation	7.630	1.0	0.076	0.17	L-Jan.2023	1.2
Household furnishings and operations	4.506	0.0	0.002	0.19	L-Oct.2023	0.0
Other goods and services	2.899	0.5	0.016	0.12	L-Oct.2023	0.6
Personal care	2.357	0.6	0.014	0.14	L-Sep.2023	0.7

[1] The 'effect' of an item category is a measure of that item's contribution to the All items price change. For example, if the Food index had an effect of 0.40, and the All items index rose 1.2 percent, then the increase in food prices contributed 0.40 / 1.2, or 33.3 percent, to that All items increase. Said another way, had food prices been unchanged for that month the change in the All items index would have been 1.2 percent minus 0.40, or 0.8 percent. Effects can be negative as well. For example, if the effect of food was a negative 0.1, and the All items index rose 0.5 percent, the All items index actually would have been 0.1 percent higher (or 0.6 percent) had food prices been unchanged. Since food prices fell while prices overall were rising, the contribution of food to the All items price change was negative (in this case, -0.1 / 0.5, or minus 20 percent).

[2] A statistic's margin of error is often expressed as its point estimate plus or minus two standard errors. For example, if a CPI category rose 0.6 percent, and its standard error was 0.15 percent, the margin of error on this item's 1-month percent change would be 0.6 percent, plus or minus 0.3 percent.

[3] If the current seasonally adjusted 1-month percent change is greater than the previous published 1-month percent change, then this column identifies the closest prior month with a 1-month percent change as (L)arge as or (L)arger than the current 1-month change. If the current 1-month percent change is smaller than the previous published 1-month percent change, the most recent month with a change as (S)mall or (S)maller than the current month change is identified. If the current and previous published 1-month percent changes are equal, a dash will appear. Standard numerical comparisons are used. For example, 0.8% is greater than 0.6%, -0.4% is less than -0.2%, and -0.2% is less than 0.0%. Note that a (L)arger change can be a smaller decline, for example, a -0.2% change is larger than a -0.4% change, but still represents a decline in the price index. Likewise, (S)maller changes can be increases, for example, a 0.6% change is smaller than 0.8%, but still represents an increase in the price index. In this context, a -0.2% change is considered to be smaller than a 0.0% change.

[4] Not seasonally adjusted.

[5] Indexes on a December 1997=100 base.

[6] Special indexes based on a substantially smaller sample. These series do not contribute to the all items index aggregation and therefore do not have a relative importance or effect.
[7] Indexes on a December 2007=100 base.
[8] Indexes on a December 2005=100 base.
[9] Indexes on a December 1986=100 base.
[10] Indexes on a December 1993=100 base.
[11] Indexes on a December 2009=100 base.
[12] Indexes on a December 1990=100 base.
[13] Indexes on a December 1983=100 base.
[14] Indexes on a December 2001=100 base.
[15] Indexes on a December 2019=100 base.
[16] Indexes on a December 1982=100 base.
[17] Indexes on a December 1996=100 base.
[18] Indexes on a December 1988=100 base.

Table 7. Consumer Price Index for All Urban Consumers (CPI-U): U.S. city average, by expenditure category, January 2024, 12-month analysis table

[1982-84=100, unless otherwise noted]

Expenditure category	Relative importance Dec. 2023	Twelve Month				
		Unadjusted percent change Jan. 2023-Jan. 2024	Unadjusted effect on All Items Jan. 2023-Jan. 2024[1]	Standard error, median price change[2]	Largest (L) or Smallest (S) unadjusted change since:[3]	
					Date	Percent change
All items	100.000	3.1		0.10	S-Nov.2023	3.1
Food	13.555	2.6	0.348	0.25	S-Jun.2021	2.4
Food at home	8.167	1.2	0.102	0.21	S-Jun.2021	0.9
Cereals and bakery products	1.066	1.5	0.017	0.43	S-Jul.2021	1.5
Cereals and cereal products	0.314	-0.6	-0.002	0.82	S-Jun.2021	-0.9
Flour and prepared flour mixes	0.051	1.0	0.000	1.61	S-Jul.2021	0.8
Breakfast cereal	0.123	-0.8	-0.001	1.50	S-Mar.2020	-1.2
Rice, pasta, cornmeal	0.139	-1.0	-0.002	1.04	S-Jun.2021	-1.5
Rice[4, 5]		-1.8		1.94	S-Mar.2020	-2.3
Bakery products	0.752	2.5	0.020	0.53	S-Aug.2021	1.5
Bread[4]	0.203	3.2	0.007	0.91	L-Nov.2023	3.7
White bread[5]		3.3		1.09	L-Nov.2023	3.8
Bread other than white[5]		2.8		1.11	S-Sep.2021	2.8
Fresh biscuits, rolls, muffins[4]	0.117	2.9	0.003	1.48	S-Aug.2021	0.0
Cakes, cupcakes, and cookies	0.191	1.0	0.002	0.99	S-Jun.2021	0.7
Cookies[5]		0.6		1.48	S-Oct.2021	-0.2
Fresh cakes and cupcakes[5]		1.7		1.42	S-Jun.2021	0.0
Other bakery products	0.241	2.8	0.007	1.03	S-Aug.2021	2.0
Fresh sweetrolls, coffeecakes, doughnuts[5]		2.6		1.92	S-Sep.2023	1.5
Crackers, bread, and cracker products[5]		5.1		1.39	S-Aug.2021	3.8
Frozen and refrigerated bakery products, pies, tarts, turnovers[5]		0.9		1.47	S-Sep.2021	0.3
Meats, poultry, fish, and eggs	1.722	-0.9	-0.017	0.46	S-Apr.2019	-1.1
Meats, poultry, and fish	1.603	2.1	0.034	0.44	S-Sep.2023	1.5
Meats	1.033	3.5	0.036	0.46	S-Sep.2023	2.9
Beef and veal	0.461	7.7	0.034	0.72	S-Sep.2023	7.0
Uncooked ground beef	0.160	5.5	0.009	0.85	S-Aug.2023	3.1
Uncooked beef roasts[4]	0.077	6.7	0.004	1.73	S-Sep.2023	6.0
Uncooked beef steaks[4]	0.174	10.7	0.019	1.31	S-Nov.2023	9.1
Uncooked other beef and veal[4]	0.050	5.0	0.002	1.35	S-Oct.2023	4.1
Pork	0.328	-0.4	-0.001	0.93	S-Nov.2023	-0.5
Bacon, breakfast sausage, and related products[4]	0.142	-1.3	-0.002	1.31	S-Sep.2023	-2.5
Bacon and related products[5]		0.6		1.77	S-Nov.2023	-0.6
Breakfast sausage and related products[4, 5]		-3.4		1.74	L-Nov.2023	-1.3
Ham	0.063	-3.0	-0.002	2.23	S-May 2021	-3.4
Ham, excluding canned[5]		-3.6		2.73	S-Oct.2018	-4.3
Pork chops	0.042	3.6	0.002	1.85	L-Oct.2023	4.3
Other pork including roasts, steaks, and ribs[4]	0.081	1.4	0.001	1.90	L-Sep.2022	4.6
Other meats	0.244	1.4	0.004	1.19	L-Sep.2023	2.6
Frankfurters[5]		7.1		2.50	L-Feb.2023	11.0
Lunchmeats[4, 5]		1.3		1.24	L-Sep.2023	2.4
Poultry	0.314	1.7	0.006	0.96	L-May 2023	2.1
Chicken[4]	0.254	1.2	0.003	1.13	L-Apr.2023	3.4
Fresh whole chicken[5]		3.7		1.90	L-Jun.2023	4.5
Fresh and frozen chicken parts[5]		0.4		1.39	L-Apr.2023	2.8
Other uncooked poultry including turkey[4]	0.060	3.7	0.002	2.36	L-Nov.2023	5.0
Fish and seafood	0.257	-2.6	-0.007	0.91	S-Mar.2016	-2.7
Fresh fish and seafood[4]	0.121	-3.9	-0.006	1.29	S-Oct.2009	-4.1
Processed fish and seafood[4]	0.135	-1.3	-0.002	1.31	S-Feb.2018	-1.9
Shelf stable fish and seafood[5]		1.9		1.98	S-Jun.2023	0.2
Frozen fish and seafood[5]		-1.2		2.02	L-Aug.2023	-0.3
Eggs	0.119	-28.6	-0.051	1.90	S-Dec.2016	-33.8

See footnotes at end of table.

Table 7. Consumer Price Index for All Urban Consumers (CPI-U): U.S. city average, by expenditure category, January 2024, 12-month analysis table — Continued

[1982-84=100, unless otherwise noted]

Expenditure category	Relative importance Dec. 2023	Twelve Month				
		Unadjusted percent change Jan. 2023-Jan. 2024	Unadjusted effect on All Items Jan. 2023-Jan. 2024[1]	Standard error, median price change[2]	Largest (L) or Smallest (S) unadjusted change since:[3]	
					Date	Percent change
Dairy and related products	0.748	-1.1	-0.009	0.53	L-Oct.2023	-0.4
Milk[4]	0.178	-2.4	-0.005	0.82	S-Nov.2023	-2.4
Fresh whole milk[5]		-3.1		1.08	S-Sep.2023	-3.6
Fresh milk other than whole[4, 5]		-1.8		0.89	S-Nov.2023	-1.8
Cheese and related products	0.236	-2.1	-0.005	0.83	L-Oct.2023	-1.9
Ice cream and related products	0.111	0.2	0.000	1.46	S-Aug.2021	0.1
Other dairy and related products[4]	0.223	0.0	0.000	1.03	L-Oct.2023	1.1
Fruits and vegetables	1.410	1.1	0.015	0.54	L-Oct.2023	1.1
Fresh fruits and vegetables	1.070	0.6	0.006	0.65	L-Aug.2023	0.8
Fresh fruits	0.575	1.9	0.011	1.01	S-Oct.2023	1.8
Apples	0.070	-8.9	-0.007	2.13	S-Aug.2015	-9.7
Bananas	0.085	-2.0	-0.002	1.24	S-Dec.2020	-4.0
Citrus fruits[4]	0.162	1.2	0.002	1.54	S-Oct.2023	1.1
Oranges, including tangerines[5]		0.3		1.92	S-Oct.2023	0.2
Other fresh fruits[4]	0.258	7.4	0.018	2.02	L-Sep.2022	7.8
Fresh vegetables	0.495	-0.9	-0.005	0.83	L-Aug.2023	1.0
Potatoes	0.073	-0.3	-0.001	1.57	L-Nov.2023	0.8
Lettuce	0.064	-11.7	-0.009	2.06	L-Nov.2023	-10.2
Tomatoes	0.082	1.8	0.002	1.57	L-Jul.2023	2.0
Other fresh vegetables	0.276	1.1	0.003	1.08	L-Jun.2023	1.2
Processed fruits and vegetables[4]	0.340	2.5	0.009	0.83	S-Sep.2021	1.8
Canned fruits and vegetables[4]	0.167	2.5	0.005	0.97	L-Oct.2023	3.2
Canned fruits[4, 5]		2.2		1.70	S-Nov.2023	1.9
Canned vegetables[4, 5]		2.6		1.03	L-Oct.2023	3.3
Frozen fruits and vegetables[4]	0.105	3.8	0.004	1.92	S-Nov.2021	2.8
Frozen vegetables[5]		5.0		2.53	S-Jan.2022	2.7
Other processed fruits and vegetables including dried[4]	0.068	0.4	0.000	1.35	S-Aug.2021	-1.6
Dried beans, peas, and lentils[4, 5]		-2.3		1.79	S-Sep.2019	-5.1
Nonalcoholic beverages and beverage materials	1.027	3.4	0.035	0.55	L-Sep.2023	4.0
Juices and nonalcoholic drinks[4]	0.730	4.8	0.035	0.78	L-Aug.2023	5.8
Carbonated drinks	0.324	4.8	0.015	1.34	L-Aug.2023	6.1
Frozen noncarbonated juices and drinks[4]	0.008	29.0	0.002	2.15	L-EVER	–
Nonfrozen noncarbonated juices and drinks[4]	0.397	4.2	0.017	0.89	L-Sep.2023	4.7
Beverage materials including coffee and tea[4]	0.298	0.2	0.000	0.93	S-Apr.2021	0.0
Coffee	0.186	-1.4	-0.003	1.16	L-Nov.2023	-0.1
Roasted coffee[5]		-1.2		1.62	L-Nov.2023	-0.3
Instant coffee[5]		-2.3		2.19	S-Nov.2020	-4.2
Other beverage materials including tea[4]	0.112	3.1	0.003	1.39	S-Jan.2022	1.0
Other food at home	2.193	2.6	0.060	0.35	S-Aug.2021	1.5
Sugar and sweets	0.295	4.4	0.013	0.94	S-Nov.2021	3.8
Sugar and sugar substitutes	0.042	7.2	0.003	1.21	L-Oct.2023	8.8
Candy and chewing gum[4]	0.192	4.7	0.009	1.30	S-Dec.2021	4.5
Other sweets[4]	0.061	2.0	0.001	1.59	S-Oct.2023	1.3
Fats and oils	0.252	1.9	0.005	0.91	S-Apr.2021	1.7
Butter and margarine[4]	0.076	-2.3	-0.002	1.44	L-Nov.2023	-1.0
Butter[5]		-1.6		2.05	L-Nov.2023	-0.9
Margarine[5]		-2.0		2.31	S-Dec.2019	-2.0
Salad dressing[4]	0.060	2.0	0.001	1.66	S-Nov.2023	2.0
Other fats and oils including peanut butter[4]	0.116	5.1	0.006	1.58	S-Sep.2023	5.0
Peanut butter[4, 5]		3.6		2.21	L-Apr.2023	4.4
Other foods	1.646	2.4	0.042	0.42	–	–
Soups	0.095	0.6	0.001	1.86	–	–
Frozen and freeze dried prepared foods	0.261	1.1	0.003	1.04	L-Oct.2023	1.2

See footnotes at end of table.

Table 7. Consumer Price Index for All Urban Consumers (CPI-U): U.S. city average, by expenditure category, January 2024, 12-month analysis table — Continued

[1982-84=100, unless otherwise noted]

Expenditure category	Relative importance Dec. 2023	Twelve Month				
		Unadjusted percent change Jan. 2023-Jan. 2024	Unadjusted effect on All Items Jan. 2023-Jan. 2024[1]	Standard error, median price change[2]	Largest (L) or Smallest (S) unadjusted change since:[3] Date	Percent change
Snacks	0.349	1.9	0.007	0.93	S-Sep.2021	1.9
Spices, seasonings, condiments, sauces	0.322	4.6	0.016	0.80	L-Nov.2023	5.2
Salt and other seasonings and spices[4, 5]		3.2		1.42	S-Aug.2023	3.2
Olives, pickles, relishes[4, 5]		2.5		2.13	S-Oct.2021	2.2
Sauces and gravies[4, 5]		6.7		1.28	–	–
Other condiments[5]		4.1		4.01	L-Nov.2023	5.0
Baby food and formula[4]	0.048	8.7	0.003	1.81	L-Sep.2023	9.2
Other miscellaneous foods[4]	0.572	1.8	0.012	0.89	S-Aug.2021	1.1
Prepared salads[5, 6]		-0.4		1.58	S-Aug.2023	-1.3
Food away from home	5.388	5.1	0.246	0.51	S-Sep.2021	4.7
Full service meals and snacks[4]	2.474	4.3	0.099	0.43	S-Nov.2023	4.3
Limited service meals and snacks[4]	2.523	5.8	0.131	0.32	S-Oct.2020	5.7
Food at employee sites and schools[4]	0.080	3.1	0.002	50.66	S-Jul.2022	-13.9
Food at elementary and secondary schools[5, 7]		2.1		65.81	S-Oct.2023	-22.2
Food from vending machines and mobile vendors[4]	0.050	10.6	0.003	2.27	S-Sep.2022	7.2
Other food away from home[4]	0.261	6.7	0.011	0.84	L-Nov.2023	7.6
Energy	6.655	-4.6	-0.322	0.38	S-Nov.2023	-5.4
Energy commodities	3.539	-6.9	-0.248	0.29	S-Nov.2023	-9.8
Fuel oil and other fuels	0.167	-10.5	-0.022	0.86	L-Sep.2023	-5.6
Fuel oil	0.084	-14.2	-0.021	1.13	L-Sep.2023	-5.1
Propane, kerosene, and firewood[8]	0.083	-3.4	-0.002	1.24	L-Mar.2023	-2.8
Motor fuel	3.372	-6.6	-0.226	0.29	S-Nov.2023	-9.2
Gasoline (all types)	3.261	-6.4	-0.210	0.30	S-Nov.2023	-8.9
Gasoline, unleaded regular[5]		-6.9		0.83	S-Nov.2023	-9.3
Gasoline, unleaded midgrade[5, 9]		-4.2		0.73	S-Nov.2023	-6.9
Gasoline, unleaded premium[5]		-2.9		0.80	S-Nov.2023	-6.1
Other motor fuels[4]	0.111	-14.9	-0.016	0.73	L-Oct.2023	-11.8
Energy services	3.116	-2.0	-0.074	0.77	S-Oct.2023	-2.3
Electricity	2.428	3.8	0.095	0.94	L-Jun.2023	5.4
Utility (piped) gas service	0.688	-17.8	-0.169	1.19	S-Sep.2023	-19.9
All items less food and energy	79.790	3.9	3.065	0.12	–	–
Commodities less food and energy commodities	18.891	-0.3	-0.064	0.20	S-Jul.2020	-0.5
Household furnishings and supplies[10]	3.523	-1.3	-0.064	0.63	S-Mar.2018	-1.5
Window and floor coverings and other linens[4]	0.294	-4.6	-0.015	2.17	S-Nov.2023	-5.1
Floor coverings[4]	0.073	0.5	0.000	3.64	S-Nov.2023	-1.2
Window coverings[4]	0.075	-0.6	0.000	5.31	S-Jul.2023	-1.8
Other linens[4]	0.147	-9.4	-0.015	3.16	S-Nov.2023	-12.7
Furniture and bedding	0.966	-2.9	-0.036	1.02	L-Oct.2023	-2.9
Bedroom furniture	0.323	-0.9	-0.004	1.54	L-Nov.2023	-0.5
Living room, kitchen, and dining room furniture[4]	0.485	-4.4	-0.026	1.64	L-Oct.2023	-4.4
Other furniture[4]	0.151	-2.7	-0.006	2.71	L-Nov.2023	-2.2
Appliances[4]	0.224	-3.9	-0.013	1.48	L-Nov.2023	-3.5
Major appliances[4]	0.069	-7.3	-0.009	2.10	L-Feb.2023	-5.9
Laundry equipment[5]		-12.4		2.40	L-Nov.2023	-12.0
Other appliances[4]	0.152	-1.9	-0.004	1.95	S-May 2018	-2.0
Other household equipment and furnishings[4]	0.514	-2.0	-0.012	1.45	S-Nov.2023	-2.0
Clocks, lamps, and decorator items	0.298	-2.1	-0.007	2.22	S-Nov.2023	-3.3
Indoor plants and flowers[11]	0.111	3.0	0.004	2.14	L-Nov.2023	3.3
Dishes and flatware[4]	0.043	-4.4	-0.002	3.51	S-Sep.2023	-5.6
Nonelectric cookware and tableware[4]	0.062	-7.6	-0.007	1.77	S-Jan.2018	-8.0
Tools, hardware, outdoor equipment and supplies[4]	0.722	-0.8	-0.006	1.83	S-May 2018	-0.9
Tools, hardware and supplies[4]	0.199	-0.9	-0.002	1.55	S-Feb.2020	-1.7
Outdoor equipment and supplies[4]	0.308	-0.2	0.000	3.04	S-Jul.2018	-0.5

See footnotes at end of table.

Table 7. Consumer Price Index for All Urban Consumers (CPI-U): U.S. city average, by expenditure category, January 2024, 12-month analysis table — Continued

[1982-84=100, unless otherwise noted]

Expenditure category	Relative importance Dec. 2023	Twelve Month				
		Unadjusted percent change Jan. 2023-Jan. 2024	Unadjusted effect on All Items Jan. 2023-Jan. 2024[1]	Standard error, median price change[2]	Largest (L) or Smallest (S) unadjusted change since:[3]	
					Date	Percent change
Housekeeping supplies	0.804	1.8	0.017	0.79	S-Nov.2021	0.7
Household cleaning products[4]	0.284	3.0	0.010	1.16	S-Dec.2021	1.7
Household paper products[4]	0.173	3.8	0.007	1.24	L-Oct.2023	6.3
Miscellaneous household products[4]	0.347	0.3	0.001	1.53	S-Nov.2021	-1.1
Apparel	2.512	0.1	0.003	0.75	S-Mar.2021	-2.5
Men's and boys' apparel	0.636	1.7	0.012	1.12	L-Nov.2023	2.8
Men's apparel	0.488	1.9	0.010	1.26	L-Nov.2023	2.7
Men's suits, sport coats, and outerwear	0.076	-5.3	-0.003	3.46	L-Nov.2023	-3.8
Men's underwear, nightwear, swimwear, and accessories	0.156	2.2	0.003	1.72	S-Dec.2022	1.6
Men's shirts and sweaters[4]	0.138	4.4	0.006	3.02	L-Nov.2023	4.6
Men's pants and shorts	0.114	3.3	0.004	2.99	L-Nov.2023	3.3
Boys' apparel	0.147	1.0	0.001	2.80	L-Nov.2023	3.5
Women's and girls' apparel	1.009	-1.0	-0.010	1.45	S-Mar.2021	-4.6
Women's apparel	0.887	0.5	0.004	1.68	S-Nov.2023	0.4
Women's outerwear	0.058	-1.1	-0.001	3.35	S-Jan.2023	-4.0
Women's dresses	0.124	-1.7	-0.003	3.24	S-Jan.2023	-4.2
Women's suits and separates[4]	0.410	0.7	0.003	2.14	L-Oct.2023	2.8
Women's underwear, nightwear, swimwear, and accessories[4]	0.289	1.9	0.006	2.75	S-Nov.2023	0.3
Girls' apparel	0.122	-9.0	-0.014	3.79	S-Sep.2010	-13.3
Footwear	0.530	0.0	0.000	1.24	S-Aug.2023	-0.1
Men's footwear	0.186	-0.3	0.000	1.86	S-Sep.2023	-1.0
Boys' and girls' footwear	0.111	-1.6	-0.002	2.13	L-Nov.2023	-0.5
Women's footwear	0.233	1.4	0.003	1.82	S-Aug.2023	0.5
Infants' and toddlers' apparel	0.099	-1.7	-0.002	3.33	S-Mar.2021	-4.2
Jewelry and watches[8]	0.238	0.6	0.003	2.65	S-Aug.2022	-0.3
Watches[8]	0.041	0.8	0.000	2.17	L-Jul.2023	0.9
Jewelry[8]	0.197	0.6	0.002	3.21	S-Aug.2022	-1.2
Transportation commodities less motor fuel[10]	6.232	-0.8	-0.045	0.09	S-Nov.2023	-0.9
New vehicles	3.684	0.7	0.031	0.10	S-Aug.2020	0.7
New cars[5]		0.3		0.23	S-Jun.2020	0.1
New trucks[5, 12]		0.8		0.20	S-Aug.2020	0.7
Used cars and trucks	2.012	-3.5	-0.070	0.10	S-Nov.2023	-3.8
Motor vehicle parts and equipment	0.469	-0.8	-0.004	0.87	L-Sep.2023	-0.3
Tires	0.324	-0.4	-0.001	0.99	L-Aug.2023	1.7
Vehicle accessories other than tires[4]	0.145	-1.8	-0.003	1.57	S-EVER	–
Vehicle parts and equipment other than tires[5]		-0.6		1.90	L-Nov.2023	0.5
Motor oil, coolant, and fluids[5]		-2.7		1.32	L-Sep.2023	-0.3
Medical care commodities	1.489	3.0	0.044	0.78	S-May 2022	2.4
Medicinal drugs[10]	1.370	3.0	0.040	0.80	S-Feb.2023	2.9
Prescription drugs	0.913	0.4	0.004	0.91	S-Dec.2021	0.0
Nonprescription drugs[10]	0.458	9.2	0.036	1.61	L-EVER	–
Medical equipment and supplies[10]	0.118	3.4	0.004	1.94	S-Mar.2022	3.0
Recreation commodities[10]	2.041	-0.6	-0.016	0.68	L-Nov.2023	-0.6
Video and audio products[10]	0.281	-5.8	-0.016	1.09	L-Nov.2023	-5.5
Televisions	0.125	-9.7	-0.014	1.29	L-Nov.2023	-9.5
Other video equipment[4]	0.026	-3.3	0.000	2.12	S-Nov.2023	-3.3
Audio equipment	0.059	-6.6	-0.004	3.17	S-Oct.2021	-7.3
Recorded music and music subscriptions[4]	0.067	2.0	0.001	3.04	L-Oct.2023	5.4
Pets and pet products	0.629	2.9	0.019	1.06	S-Nov.2023	2.7
Pet food[4, 5]		4.8		1.28	S-Feb.2022	3.7
Purchase of pets, pet supplies, accessories[4, 5]		0.5		1.70	L-Jul.2023	3.6
Sporting goods	0.648	-1.1	-0.010	1.24	L-Sep.2023	-0.1

See footnotes at end of table.

Table 7. Consumer Price Index for All Urban Consumers (CPI-U): U.S. city average, by expenditure category, January 2024, 12-month analysis table — Continued

[1982-84=100, unless otherwise noted]

Expenditure category	Relative importance Dec. 2023	Twelve Month: Unadjusted percent change Jan. 2023-Jan. 2024	Unadjusted effect on All Items Jan. 2023-Jan. 2024[1]	Standard error, median price change[2]	Largest (L) or Smallest (S) unadjusted change since:[3] Date	Percent change
Sports vehicles including bicycles	0.429	-1.0	-0.004	1.95	L-Oct.2023	-0.3
Sports equipment	0.209	-1.6	-0.005	1.25	L-Jul.2023	-1.0
Photographic equipment and supplies	0.024	8.5	0.002	3.61	L-Nov.2023	9.8
Photographic equipment[4, 5]		8.4		4.65	L-Nov.2023	10.1
Recreational reading materials	0.102	0.5	0.001	2.68	L-Nov.2023	0.7
Newspapers and magazines[4]	0.055	0.0	0.000	3.93	S-Oct.2023	-0.8
Recreational books[4]	0.047	1.1	0.001	2.35	L-Oct.2023	1.8
Other recreational goods[4]	0.356	-2.8	-0.012	1.44	–	–
Toys	0.280	-4.2	-0.015	1.64	L-Nov.2023	-2.8
Toys, games, hobbies and playground equipment[4, 5]		-3.7		1.87	L-Sep.2023	-3.0
Sewing machines, fabric and supplies[4]	0.030	7.1	0.002	4.16	S-Oct.2023	5.0
Music instruments and accessories[4]	0.030	3.0	0.002	2.99	S-Nov.2021	2.9
Education and communication commodities[10]	0.868	-6.6	-0.060	1.43	L-Jun.2022	-5.7
Educational books and supplies	0.082	-4.0	-0.004	1.91	S-Nov.2023	-4.8
College textbooks[5, 13]		-5.7		2.34	S-Nov.2023	-6.1
Information technology commodities[10]	0.785	-6.9	-0.057	1.58	L-Jun.2022	-6.7
Computers, peripherals, and smart home assistants[5]	0.309	-2.1	-0.008	1.92	L-Jun.2022	-0.6
Computer software and accessories[4]	0.020	-8.6	-0.002	3.51	L-Nov.2023	-8.1
Telephone hardware, calculators, and other consumer information items[4]	0.456	-10.7	-0.046	2.51	L-Oct.2023	-8.7
Smartphones[5, 14]		-13.2		2.55	L-Oct.2023	-12.0
Alcoholic beverages	0.854	2.3	0.019	0.48	S-Dec.2021	2.3
Alcoholic beverages at home	0.477	1.2	0.006	0.54	–	–
Beer, ale, and other malt beverages at home	0.176	2.4	0.005	0.73	L-Nov.2023	2.7
Distilled spirits at home	0.116	-0.2	0.000	0.75	S-Jul.2020	-0.3
Whiskey at home[5]		1.6		1.10	L-Nov.2023	2.1
Distilled spirits, excluding whiskey, at home[5]		-0.8		1.28	S-Feb.2020	-1.3
Wine at home	0.184	0.9	0.002	0.88	L-Oct.2023	1.1
Alcoholic beverages away from home	0.377	4.0	0.013	0.86	S-Dec.2021	3.7
Beer, ale, and other malt beverages away from home[4, 5]		4.0		0.95	S-Dec.2021	3.9
Wine away from home[4, 5]		4.5		1.44	–	–
Distilled spirits away from home[4, 5]		4.7		1.39	S-Sep.2022	4.6
Other goods[10]	1.372	4.4	0.055	0.57	S-Jan.2022	4.3
Tobacco and smoking products	0.542	7.4	0.037	0.65	S-Oct.2023	7.2
Cigarettes[4]	0.444	7.5	0.031	0.69	S-Sep.2023	6.1
Tobacco products other than cigarettes[4]	0.093	6.9	0.005	2.29	S-Nov.2023	6.4
Personal care products	0.666	3.5	0.021	0.75	L-Nov.2023	4.3
Hair, dental, shaving, and miscellaneous personal care products[4]	0.351	6.2	0.020	1.08	L-Oct.2023	6.6
Cosmetics, perfume, bath, nail preparations and implements	0.304	0.5	0.002	1.07	S-Apr.2022	-0.5
Miscellaneous personal goods[4]	0.165	-1.9	-0.002	2.31	S-Jun.2021	-1.9
Stationery, stationery supplies, gift wrap[5]		-0.1		2.49	–	–
Services less energy services	60.899	5.4	3.129	0.15	L-Nov.2023	5.5
Shelter	36.191	6.0	2.082	0.23	S-Jul.2022	5.7
Rent of shelter[15]	35.778	6.1	2.066	0.23	S-Jul.2022	5.8
Rent of primary residence	7.671	6.1	0.458	0.21	S-Jun.2022	5.8
Lodging away from home[4]	1.338	1.0	0.023	2.00	L-Oct.2023	1.2
Housing at school, excluding board[15]	0.245	3.9	0.006	0.23	–	–
Other lodging away from home including hotels and motels	1.093	0.6	0.017	2.29	L-Oct.2023	0.8
Owners' equivalent rent of residences[15]	26.769	6.2	1.585	0.22	S-Jul.2022	5.8

See footnotes at end of table.

Table 7. Consumer Price Index for All Urban Consumers (CPI-U): U.S. city average, by expenditure category, January 2024, 12-month analysis table — Continued

[1982-84=100, unless otherwise noted]

Expenditure category	Relative importance Dec. 2023	Twelve Month				
		Unadjusted percent change Jan. 2023-Jan. 2024	Unadjusted effect on All Items Jan. 2023-Jan. 2024[1]	Standard error, median price change[2]	Largest (L) or Smallest (S) unadjusted change since:[3]	
					Date	Percent change
Owners' equivalent rent of primary residence[15]	25.440	6.2	1.498	0.22	S-Jul.2022	5.8
Tenants' and household insurance[4]	0.413	4.1	0.016	0.50	L-Apr.2015	4.5
Water and sewer and trash collection services[4]	1.086	5.5	0.059	0.37	L-Aug.2023	5.8
Water and sewerage maintenance	0.759	5.2	0.040	0.36	L-Sep.2015	5.7
Garbage and trash collection[12]	0.326	6.4	0.019	0.86	S-Dec.2022	6.1
Household operations[4]						
Domestic services[4]						
Gardening and lawncare services[4]						
Moving, storage, freight expense[4]	0.142	-4.9	-0.006	2.39	S-Jun.2017	-4.9
Repair of household items[4]	0.139	18.2	0.020	2.49	L-EVER	–
Medical care services	6.515	0.6	0.042	0.45	L-Mar.2023	1.0
Professional services	3.630	1.8	0.065	0.58	L-Aug.2023	1.9
Physicians' services	1.828	0.1	0.001	0.98	L-Aug.2023	0.3
Dental services	0.906	4.8	0.044	1.15	S-Nov.2023	4.4
Eyeglasses and eye care[6]	0.333	2.7	0.008	1.00	L-Nov.2023	3.0
Services by other medical professionals[8]	0.563	2.1	0.011	0.99	L-Dec.2022	2.1
Hospital and related services	2.305	6.5	0.148	0.94	L-Dec.2010	6.7
Hospital services[16]	1.987	6.7	0.129	1.09	L-Aug.2011	7.0
Inpatient hospital services[5, 16]		5.9		1.74	L-Sep.2016	6.3
Outpatient hospital services[5, 8]		8.3		1.78	L-May 2008	8.3
Nursing homes and adult day services[16]	0.167	5.0	0.009	0.66	L-Nov.2023	5.2
Care of invalids and elderly at home[7]	0.151	6.7	0.010	1.08	–	–
Health insurance[7]	0.580	-23.3	-0.171	0.38	L-May 2023	-20.5
Transportation services	6.294	9.5	0.550	0.61	S-Oct.2023	9.2
Leased cars and trucks[13]	0.517	-1.6	-0.003	1.80	S-Jan.2021	-3.6
Car and truck rental[4]	0.139	-14.1	-0.019	1.58	S-May 2020	-19.2
Motor vehicle maintenance and repair	1.233	6.5	0.073	1.41	S-May 2022	6.1
Motor vehicle body work	0.057	4.3	0.002	1.24	L-Sep.2023	5.9
Motor vehicle maintenance and servicing	0.569	5.7	0.033	1.32	L-Nov.2023	6.0
Motor vehicle repair[4]	0.518	7.9	0.034	3.09	S-May 2022	6.9
Motor vehicle insurance	2.794	20.6	0.518	1.11	L-Dec.1976	22.4
Motor vehicle fees[4]	0.540	2.6	0.014	0.82	S-Nov.2023	2.2
State motor vehicle registration and license fees[4]	0.292	1.8	0.005	1.08	S-Oct.2023	1.8
Parking and other fees[4]	0.226	3.8	0.008	1.04	L-Oct.2023	4.4
Parking fees and tolls[4, 5]		4.8		1.20	L-Nov.2023	5.6
Public transportation	1.071	-4.8	-0.034	0.90	L-Apr.2023	0.3
Airline fares	0.751	-6.4	-0.033	1.08	L-Apr.2023	-0.9
Other intercity transportation	0.089	-3.4	-0.002	2.26	S-Jun.2022	-4.3
Ship fare[4, 5]		9.1		2.62	L-Aug.2023	9.9
Intracity transportation	0.224	1.7	0.002	1.36	L-Nov.2023	2.9
Intracity mass transit[5, 10]		2.1		0.45	S-Aug.2023	0.5
Recreation services[10]	3.265	5.3	0.165	0.47	S-Nov.2023	4.8
Video and audio services[10]	0.909	5.3	0.052	0.72	–	–
Cable, satellite, and live streaming television service[12]	0.780	5.7	0.048	0.73	L-Sep.2023	6.6
Purchase, subscription, and rental of video[4]	0.129	2.9	0.003	3.38	S-Aug.2023	2.9
Video discs and other media[4, 5]		10.5		4.71	L-Feb.2023	11.2
Subscription and rental of video and video games[4, 5]		0.9		1.35	S-Jul.2021	0.1
Pet services including veterinary[4]	0.426	7.0	0.037	1.35	S-Nov.2023	6.4
Pet services[4, 5]		4.8		1.20	L-Sep.2023	6.0
Veterinarian services[4, 5]		9.6		2.18	S-Nov.2023	9.0
Photographers and photo processing[4]	0.052	4.1	0.002	1.23	S-Jul.2022	3.9

See footnotes at end of table.

Table 7. Consumer Price Index for All Urban Consumers (CPI-U): U.S. city average, by expenditure category, January 2024, 12-month analysis table — Continued

[1982-84=100, unless otherwise noted]

Expenditure category	Relative importance Dec. 2023	Twelve Month				
		Unadjusted percent change Jan. 2023-Jan. 2024	Unadjusted effect on All Items Jan. 2023-Jan. 2024[1]	Standard error, median price change[2]	Largest (L) or Smallest (S) unadjusted change since:[3] Date	Percent change
Other recreation services[4]	1.878	4.8	0.075	0.87	S-Nov.2023	4.7
Club membership for shopping clubs, fraternal, or other organizations, or participant sports fees[4]	0.716	3.1	0.021	0.85	L-Sep.2023	4.0
Admissions	0.641	7.0	0.030	1.65	S-Aug.2023	5.8
Admission to movies, theaters, and concerts[4, 5]		5.2		1.45	S-Nov.2023	4.4
Admission to sporting events[4, 5]		13.5		6.63	S-Aug.2023	7.2
Fees for lessons or instructions[8]	0.221	6.2	0.012	2.27	S-Nov.2022	5.0
Education and communication services[10]	5.038	1.3	0.063	0.23	–	–
Tuition, other school fees, and childcare	2.406	2.7	0.060	0.29	–	–
College tuition and fees	1.275	1.3	0.015	0.37	L-Nov.2023	1.3
Elementary and high school tuition and fees	0.291	4.9	0.015	0.43	–	–
Day care and preschool[11]	0.703	4.7	0.028	0.48	L-Oct.2023	4.8
Technical and business school tuition and fees[4]	0.048	1.7	0.000	0.55	S-Sep.2023	1.4
Postage and delivery services[4]	0.065	1.2	0.001	0.34	L-Sep.2023	4.6
Postage	0.056	0.8	0.000	0.34	L-Sep.2023	4.4
Delivery services[4]	0.009	3.6	0.000	1.23	S-Jul.2023	2.7
Telephone services[4]	1.578	-2.1	-0.035	0.42	S-Jan.2019	-2.3
Wireless telephone services[4]	1.372	-3.2	-0.046	0.48	S-Dec.2018	-3.2
Residential telephone services[10]	0.206	4.5	0.010	0.72	S-Nov.2022	4.4
Internet services and electronic information providers[4]	0.980	3.8	0.037	0.66	L-Oct.2023	4.4
Other personal services[10]	1.526	6.8	0.098	0.58	L-Sep.2023	6.8
Personal care services	0.629	4.2	0.026	0.83	L-Oct.2023	5.0
Haircuts and other personal care services[4]	0.629	4.2	0.026	0.83	L-Oct.2023	5.0
Miscellaneous personal services	0.898	8.7	0.073	0.74	L-Mar.1987	9.2
Legal services[8]						
Funeral expenses[8]	0.158	4.7	0.008	1.13	–	–
Laundry and dry cleaning services[4]	0.155	5.4	0.008	0.91	L-Oct.2023	6.2
Apparel services other than laundry and dry cleaning[4]	0.025	5.6	0.001	2.15	L-Nov.2023	6.4
Financial services[6]	0.226	8.3	0.016	1.63	S-Nov.2023	5.4
Checking account and other bank services[4, 5]		4.4		1.94	S-Nov.2023	3.8
Tax return preparation and other accounting fees[4, 5]		11.2		3.20	L-Jul.2023	14.4
Special aggregate indexes						
All items less food	86.445	3.2	2.743	0.11	S-Nov.2023	3.2
All items less shelter	63.809	1.5	1.009	0.12	S-Nov.2023	1.4
All items less food and shelter	50.254	1.3	0.661	0.14	S-Nov.2023	1.0
All items less food, shelter, and energy	43.599	2.2	0.983	0.14	–	–
All items less food, shelter, energy, and used cars and trucks	41.587	2.5	1.053	0.15	–	–
All items less medical care	91.996	3.3	3.005	0.11	S-Jun.2023	3.2
All items less energy	93.345	3.7	3.413	0.11	S-May 2021	3.5
Commodities	35.985	0.1	0.035	0.13	S-Nov.2023	0.0
Commodities less food, energy, and used cars and trucks	16.879	0.1	0.006	0.23	S-Nov.2020	0.1
Commodities less food	22.430	-1.3	-0.313	0.17	S-Nov.2023	-1.7
Commodities less food and beverages	21.576	-1.4	-0.332	0.17	S-Nov.2023	-1.8
Services	64.015	4.9	3.056	0.15	S-Feb.2022	4.8
Services less rent of shelter[15]	28.237	3.6	0.990	0.22	L-May 2023	4.2
Services less medical care services	57.499	5.5	3.014	0.16	S-Mar.2022	5.4
Durables	10.301	-1.6	-0.195	0.24	S-Nov.2023	-1.6

See footnotes at end of table.

Table 7. Consumer Price Index for All Urban Consumers (CPI-U): U.S. city average, by expenditure category, January 2024, 12-month analysis table — Continued

[1982-84=100, unless otherwise noted]

Expenditure category	Relative importance Dec. 2023	Twelve Month				
		Unadjusted percent change Jan. 2023-Jan. 2024	Unadjusted effect on All Items Jan. 2023-Jan. 2024[1]	Standard error, median price change[2]	Largest (L) or Smallest (S) unadjusted change since:[3]	
					Date	Percent change
Nondurables	25.685	0.9	0.230	0.17	S-Nov.2023	0.7
Nondurables less food	12.129	-1.0	-0.118	0.23	S-Nov.2023	-1.7
Nondurables less food and beverages	11.276	-1.2	-0.137	0.24	S-Nov.2023	-2.0
Nondurables less food, beverages, and apparel	8.764	-1.6	-0.140	0.25	S-Nov.2023	-2.8
Nondurables less food and apparel	9.617	-1.2	-0.121	0.23	S-Nov.2023	-2.3
Housing	45.065	4.6	2.052	0.18	S-Oct.2021	4.5
Education and communication[4]	5.906	0.0	0.002	0.25	L-Oct.2023	0.9
Education[4]	2.489	2.5	0.056	0.28	L-Oct.2023	2.7
Communication[4]	3.417	-1.5	-0.054	0.43	L-Oct.2023	-0.2
Information and information processing[4]	3.352	-1.6	-0.054	0.44	L-Oct.2023	-0.2
Information technology, hardware and services[17]	1.774	-1.1	-0.019	0.75	L-Oct.2023	-1.0
Recreation[4]	5.307	2.8	0.149	0.36	L-Oct.2023	3.2
Video and audio[4]	1.190	2.9	0.036	0.64	L-Oct.2023	3.1
Pets, pet products and services[4]	1.055	4.7	0.056	0.95	S-Nov.2023	4.3
Photography[4]	0.077	5.5	0.004	1.52	S-Sep.2023	3.7
Food and beverages	14.409	2.6	0.367	0.24	S-Jun.2021	2.4
Domestically produced farm food	6.798	1.1	0.075	0.23	S-Jun.2021	0.9
Other services	9.830	3.4	0.326	0.21	S-Nov.2023	3.2
Apparel less footwear	1.982	0.1	0.003	0.91	S-Mar.2021	-3.2
Fuels and utilities	4.369	-0.7	-0.037	0.58	S-Oct.2023	-1.3
Household energy	3.283	-2.4	-0.096	0.72	S-Oct.2023	-3.2
Medical care	8.004	1.1	0.085	0.39	L-Apr.2023	1.1
Transportation	15.898	1.6	0.279	0.21	S-Nov.2023	0.9
Private transportation	14.828	1.9	0.312	0.22	S-Nov.2023	1.4
New and used motor vehicles[4]	6.420	-1.1	-0.063	0.17	S-Oct.2023	-1.7
Utilities and public transportation	7.630	-0.5	-0.035	0.31	S-Oct.2023	-0.5
Household furnishings and operations	4.506	0.2	0.007	0.55	S-Mar.2018	-0.1
Other goods and services	2.899	5.7	0.154	0.40	L-Oct.2023	6.2
Personal care	2.357	5.3	0.117	0.46	L-Oct.2023	6.0

[1] The 'effect' of an item category is a measure of that item's contribution to the All items price change. For example, if the Food index had an effect of 0.40, and the All items index rose 1.2 percent, then the increase in food prices contributed 0.40 / 1.2, or 33.3 percent, to that All items increase. Said another way, had food prices been unchanged for that year the change in the All items index would have been 1.2 percent minus 0.40, or 0.8 percent. Effects can be negative as well. For example, if the effect of food was a negative 0.1, and the All items index rose 0.5 percent, the All items index actually would have been 0.1 percent higher (or 0.6 percent) had food prices been unchanged. Since food prices fell while prices overall were rising, the contribution of food to the All items price change was negative (in this case, -0.1 / 0.5, or minus 20 percent).

[2] A statistic's margin of error is often expressed as its point estimate plus or minus two standard errors. For example, if a CPI category rose 2.6 percent, and its standard error was 0.25 percent, the margin of error on this item's 12-month percent change would be 2.6 percent, plus or minus 0.5 percent.

[3] If the current 12-month percent change is greater than the previous published 12-month percent change, then this column identifies the closest prior month with a 12-month percent change as (L)arge as or (L)arger than the current 12-month change. If the current 12-month percent change is smaller than the previous published 12-month percent change, the most recent month with a change as (S)mall or (S)maller than the current month change is identified. If the current and previous published 12-month percent changes are equal, a dash will appear. Standard numerical comparison is used. For example, 2.0% is greater than 0.6%, -4.4% is less than -2.0%, and -2.0% is less than 0.0%. Note that a (L)arger change can be a smaller decline, for example, a -0.2% change is larger than a -0.4% change, but still represents a decline in the price index. Likewise, (S)maller changes can be increases, for example, a 0.6% change is smaller than 0.8%, but still represents an increase in the price index. In this context, a -0.2% change is considered to be smaller than a 0.0% change.

[4] Indexes on a December 1997=100 base.

[5] Special indexes based on a substantially smaller sample. These series do not contribute to the all items index aggregation and therefore do not have a relative importance or effect.

[6] Indexes on a December 2007=100 base.

[7] Indexes on a December 2005=100 base.

[8] Indexes on a December 1986=100 base.

[9] Indexes on a December 1993=100 base.

[10] Indexes on a December 2009=100 base.

[11] Indexes on a December 1990=100 base.

[12] Indexes on a December 1983=100 base.

[13] Indexes on a December 2001=100 base.

[14] Indexes on a December 2019=100 base.

[15] Indexes on a December 1982=100 base.
[16] Indexes on a December 1996=100 base.
[17] Indexes on a December 1988=100 base.

Simplot

LET'S MAKE SOMETHING GREAT TOGETHER.™

DATE: **March 31, 2023**

TO: **Valued Distributors**

SUBJECT: **Price Increase Effective May 15, 2023**

Effective **May 15, 2023,** Simplot will be increasing our price on all Simplot branded, operator and distributor label products as follows:

PRODUCT CATEGORY	PRICE INCREASE
Non-Battered Potato Products (including Frozen Mashed)	$0.04/lb
Seasoned/Battered and Coated Potato Products	$0.06/lb
Sweet Potato Fries	$0.06/lb
Roasted Potato Products	$0.06/lb
Formed Potato Products	$0.15/lb
IQF Shreds	$0.15/lb

Deviated Pricing Programs: Please be advised that all end-user contracts, bids, and deviated pricing programs will be adjusted accordingly.

This price change becomes effective on all shipments on May 15, 2023.

To prevent out-of-stock situations and to manage inventory levels, order quantities will be limited to your historical two-week purchasing average.

At Simplot, we are dedicated to providing you the best in customer service with a relentless pursuit of cost control. However, constricted supply, strong inflation and elevated demand have contributed to higher contracted costs in raw potatoes, power, water and labor. These factors continue to disrupt our food supply network, resulting in additional higher operating costs.

We are committed to maintaining our established quality and product standards and will continue to strive for efficiencies in our operations and supply chain systems to drive value for our customers.

All of us at Simplot appreciate your business and continued support.

Gerry Favillo
Vice President Sales, North America
J.R. Simplot Co.

LET'S MAKE SOMETHING GREAT TOGETHER.™

DATE: February 8th, 2024

TO: Our valued K-12 customers

SUBJECT: Requests for price increase letters for SY24/25 bid submissions

To our valued K12 operator and distributor customers,

Simplot is dedicated to delivering high-quality products, value, and meal solutions to our K-12 operators. We understand that with each impending school year, there are requests for price increase justification letters from suppliers.

Please know that while Simplot may announce adjustments to full market prices to the foodservice industry periodically, our K12 pricing has been and will remain below these market price valuations. Our K12 pricing is determined in the fall for the forthcoming school year commencing in July, and any pricing announcements to the foodservice trade are not incorporated until the following bid cycle. Our K12 pricing for the 24/25 SY saw little in the way of variance from 23/24, and while we understand the request for documentation of any changes, we simply do not have the capacity to create individual letters for each customer, particularly when all pricing submitted is below our list/market price already.

Our team will happily supply any corporate announcements made to the industry from the prior 12 months upon request. Simplot is committed to delivering our high-quality products to the K-12 segment and will continue to do so at the best price possible.

All of us at Simplot appreciate your business and your continued support in helping us serve quality meals to our nation's K-12 students.

Sincerely,

Jared Raymond

Jared Raymond
Director Revenue Management
208-780-8450
jared.raymond@simplot.com

THE J.M. SMUCKER Co

Away From Home

Date: November 1, 2023
To: Our Valued Customer
Subject: U.S. Away From Home – **Smucker's Uncrustables®** Pricing Adjustment SY24/25

We appreciate your continued partnership amid unprecedented circumstances and the inflationary pressures we all have experienced over the past few years. Our teams have worked diligently to mitigate these cost increases; however, we have determined we are not able to recover the total impact of rising materials and manufacturing costs to increase capacity to make **Smucker's Uncrustables®** sandwiches readily available for our customers. As a result, we are increasing our list price on the following **Smucker's Uncrustables® effective date of July 1, 2024.**

Item Number	Item Description
5150006960	2.6 oz Peanut Butter & Grape Jelly on Wheat 72 CT
5150006961	2.6 oz Peanut Butter & Strawberry Jam on Wheat 72 CT
5150021027	5.3 oz Peanut Butter & Grape Jelly on Wheat 72 CT
5150021028	5.3 oz Peanut Butter & Strawberry Jam on Wheat 72 CT

Please note, any previously quoted bid prices will remain the same through SY 23/24.

If you have any questions, please feel free to reach out to your Smucker Away From Home Sales Representative.

Sincerely,
The. J.M. Smucker Company

Tim Wayne
Senior Vice President & General Manager
North America Away From Home

Marlin Wendland
Vice President, Sales
North America Away From Home

Gregory Packaging, Inc.
1125 East Road Bethlehem, PA 18015
Po Box T Hellertown, PA 18055
973-465-1113
www.suncupjuice.com

February 5, 2024

Dear Valued Customer,

First and foremost, thank you for continuing to partner with us through the years and allowing Gregory Packaging, Inc to service your juice needs. As you know, we are committed to providing high-quality, professional services to our customers.

The cost on these supplies has increased at an alarming rate due to continuing inflation, logistical factors, and a change in industry suppliers. Your renewed price agreement effective July 1, 2024 through December 31, 2024, is attached with the affected price changes.

We remain eager to supply your future needs and appreciate and value our business relationship. We look forward to our continued partnership.

If I can offer further assistance, please feel free to reach out.

Best Regards,

Kristel Carey
Director of Customer Service

January 08, 2024

Dear Labatt Food Service LLC,

Mexilink highly values its customers and endeavors to keep price increases to an absolute minimum. Unfortunately, the market has recently witnessed consistent cost escalations, primarily influenced by factors such as inflation, changes in the logistics industry and supply chain, and the supply of Chili Peppers, among others. Below, please find the specific percentage cost increases by category experienced in recent months alone for Tajin.

Category	Cost Increase by Category Item		Cost increase period
Packing Material	Packing Cardboard/Corrugated Trays	9 %	November 2022 - Today
	Wood Pallet	19%	November 2022 - Today
Raw Material	Chili/peppers	33%	November 2022 - Today
Manpower	Salary	15%	November 2022 - Today
Logistic	Freight	6%	November 2022 - September 2023

These cost increases can no longer be absorbed, and Tajin pricing will increase starting July 1st, 2024.

Pricing is based on Labatt Food Service LLC continuing to pick up orders at our Source Logistics warehouse in Laredo, TX.

All currently contracted products prices will remain the same until June 30, 2024. The new pricing effective date should cover the new school contract periods from July 1, 2024, until June 30, 2025.

As always, we are committed to supporting the continued record-breaking Tajin® sales, which remains the #1 Brand in the US Chili Powder Category. According to Nielsen, Tajin® has grown by 11.5% in the last 52 weeks.[1]

[1] Nielsen AOC / Chili Powder Category Jun 2023

Thank you in advance for your partnership in bringing your consumers their trusted and beloved Tajin.

Sincerely,

Rafael Campuzano
VP of Sales

MEXILINK INCORPORATED
200 Westlake Park, Blvd., Suite 900, Houston, TX 77079
Phone: (281) 754-8200 • Fax: (281) 754-8201

March 7, 2024

To: Distributors and Direct Ship Customers

RE: 24/25 SY Price Increase

Tasty Brands makes every effort to provide the highest quality products at the lowest possible prices. We achieve this by continually working to improve production efficiency and by sourcing ingredients to get the best prices without compromising our high quality.

We regret to inform you that due to unprecedented increases in ingredients (Meat, Cheese, and Bread), as well as cardboard/film and labor costs, we will need to take the following price increase effective beginning for deliveries July 1, 2024, for SY 24/25. We have and continue to do everything possible to make sure that we are as efficient as possible but have been unable to withstand the increases that we received without passing some of it through.

All Combined: Price increase will be between 3% to 5% for all products due to yearly commodity price increasing and the below:

Labor
We have had to increase and add incentives to our labor force to keep our production schedule at capacity. We have increased hourly pay and introduced sign-on bonuses to bring in new workers.

Packaging materials
The cost of film, cardboard, and adhesives have increased an avg of 10 %.

Soybean Oil/ Grain/Vegetable
With rising costs on fertilizer, farmers have planted less acres than previous years because they could not afford the fertilizer. This has caused an increase in cost in Corn, Soybean, Vegetable and Grain markets for 2023.

Our service and commitment to you, our valued customer, will continue unchanged. Please contact me for additional information if needed.

Sincerely,

David Horowitz
President

The information in this document is confidential. It may not be reproduced in whole, or in part, nor may any of the information contained therein be disclosed without the prior consent of the directors of Tasty Brands ("the Company"). A recipient may not solicit, directly or indirectly (whether through an agent or otherwise) the participation of another institution or person without the prior approval of the directors of the Company.

6800 Jericho Turnpike, Suite 100 E, Syosset, New York 11791 · Tel: 516-938-4588 · Fax: 516-935-1825

February 14th, 2024

Wawona Frozen Foods is a family run company that prides itself on producing premium products for the enjoyment of students from school districts across the country. Our food production site is located in California, which is being subjected to a significant increase in labor wages. This increase went into effect this year and will continue for the foreseeable future.

In order for Wawona to continue to produce the premium products that have become expected and so well loved by our customers, it has become essential for us to begin taking into account the additional costs of producing our products; therefore, there will be an increase in the final cost of our products.

We have greatly appreciated your business and hope that you will continue to consider Wawona Frozen Foods as your frozen food supplier, due to the high-quality products that we continue to supply to our customers.

If you have any further questions, feel free to contact Wawona Frozen Foods at 559-299-2901.

Sincerely,

Blake Smittcamp

Blake Smittcamp
Executive VP of Sales

100 West Alluvial Ave • Clovis, California 93611 • (559)299-2901 • FAX(559)299-1921

S.A. Piazza & Associates, LLC.
THE PIZZA EXPERTS
PO Box 1603 • 15815 S.E. Piazza Avenue • Clackamas, OR 97015
p 503 657-3123 • f 503 657-1784

Price Increase Justification

January 1, 2024

Dear Valued Customer,

As we are all experiencing, the inflation rate currently in the U.S.A. is running at about 8% over last year. There will be a slight price increase for the 2024-2025 school year on some of the products we produce. Several factors contribute to the price increases. They are as follows:

- Freight base rates and fuel prices are increasing dramatically. As a result, we are seeing our freight cost increase significantly.
- Lingering effects due to Covid-19 are still causing supply chain issues.
- Raw materials (food and corrugated boxes) have increased in price.
- Insurance rates (health and liability) are on the rise in Oregon.
- S.A. Piazza & Associates, INC is headquartered in Oregon, a state that passed a law to increase the minimum wage to $15.45 an hour

If you have any questions or concerns, please feel free to reach out.

Sincerely,

Mike Piazza

S.A. Piazza & Assoc. LLC
15815 SE Piazza Ave. Clackamas, OR. 97015 mpiazza@sapiazza.com
503-657-3123 ext. 202

January 5, 2024

To: Bernadette Carrasco
Prime Sales & Marketing
Internal School Specialist
Phone: 505-899-5311
Fax: 505-792-8821
Bernadette@PrimeSalesMarketing.com

Re: Yangs 5th Taste SY24-25 Price Increase Justification

Dear Bernadette,

We are providing the information that follows in support of our price increase on products for SY24-25. We are experiencing higher operating costs as well as significant price increases in raw materials due to market conditions.

The table below summarizes evidence of increased costs for relevant commodities on the attached Consumer Price Index report from the United States Department of Labor, Bureau of Labor Statistics:

Expenditure Category:	November 2022	November 2023	Index Change	Percent Change
Food away from home	342.266	360.383	+18.117	5.3%

We thank you for your patience and understanding. If you have any questions or concerns about this price increase, please contact me directly.

Sincerely,

Adriana Briones

Adriana Briones-Cordova
Bid Coordinator
Out of the Shell, LLC d.b.a. Yangs 5th Taste
Phone: (909) 451-6565
Email Address: Adriana@Yangs5thTaste.com

Tyson

K-12

Price Change Explanation

Price Change Explanation – Below is a chart showing the CPI Change retrieved from https://www.bls.gov/ to support the product codes that have received a price increase for SY 24/25.

Consumer Price Index for All Urban Consumers (CPI-U)
Original Data Value

Series Id: CUUR0000SEFV
Not Seasonally Adjusted
Series Title: Food away from home in U S city average all urban consumers not seasonally adjusted
Area: U S city average
Item: Food away from home
Base Period: 1982-84=100
Years: 2022 to 2023

Year	Jan	Feb	Mar	Apr	May	Jun	Jul	Aug	Sep	Oct	Nov	Dec
2022	319.471	320.880	321.689	323.559	325.952	329.033	331.342	334.212	337.369	340.532	342.266	343.559
2023	345.677	347.669	349.944	351.237	352.892	354.245	354.862	356.083	357.488	358.824	360.383	361.564

2022	3969.864
2023	4251.068
Difference	281.204
% Change	7%

Series Title	PPI industry data for Frozen food manufacturing, not seasonally adjusted
Series ID	PCU31141-31141-
Seasonality	Not Seasonally Adjusted
Survey Name	PPI Industry Data
Measure Data Type	Frozen food manufacturing
Industry	Frozen food manufacturing
Item	Frozen food manufacturing
Date of Report	8/31/2023

Year	Period	Label	Observation Value
2021	M01	2021 Jan	136.2
2021	M02	2021 Feb	135.8
2021	M03	2021 Mar	135.8
2021	M04	2021 Apr	135.7
2021	M05	2021 May	136.2
2021	M06	2021 Jun	137.3
2021	M07	2021 Jul	137.554
2021	M08	2021 Aug	140.738
2021	M09	2021 Sep	140.717
2021	M10	2021 Oct	141.474
2021	M11	2021 Nov	141.968
2021	M12	2021 Dec	142.475
2022	M01	2022 Jan	144.205
2022	M02	2022 Feb	149.501
2022	M03	2022 Mar	149.942
2022	M04	2022 Apr	153.770
2022	M05	2022 May	157.934
2022	M06	2022 Jun	158.687
2022	M07	2022 Jul	160.063
2022	M08	2022 Aug	161.282
2022	M09	2022 Sep	167.318
2022	M10	2022 Oct	168.120
2022	M11	2022 Nov	171.605
2022	M12	2022 Dec	171.816
2023	M01	2023 Jan	172.535
2023	M02	2023 Feb	174.308
2023	M03	2023 Mar	174.757
2023	M04	2023 Apr	175.962
2023	M05	2023 May	177.290
2023	M06	2023 Jun	179.590
2023	M07	2023 Jul	179.541

SY22	1758.965
SY23	2054.646
	295.681

16.81% Percent Change

For the item(s) that will experience a price increase above CPI Index :

At Tyson Foods, we continually strive to improve efficiencies to offset cost increases driven by raw material, labor, packaging, ingredient, and freight costs, but at times we are unable to offset those cost increases and must take pricing action. We greatly value the trust you have placed in us as a supplier and appreciate your partnership. We look forward to continuing to serve you in school year 2024-2025.