1st Alto Sax.
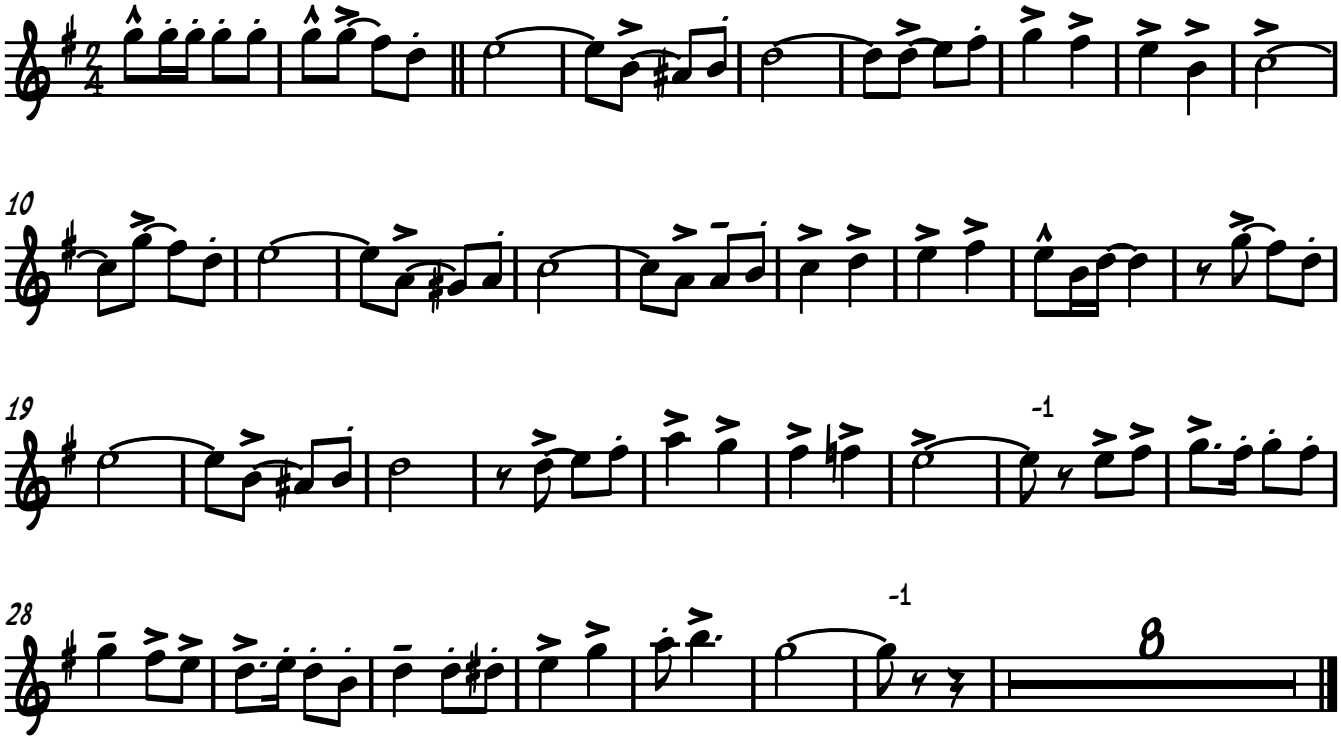
LTHS School Song