

**THE  
BRONXVILLE  
SCHOOL**  
1922

**STYLE GUIDE**

# COLOR PALETTE

Color is as significant to a graphic identity as symbols and marks.

Tints of the brand colors may be used sparingly and with careful consideration.

**Please only use the colors listed here, except with explicit permission from Marketing.**

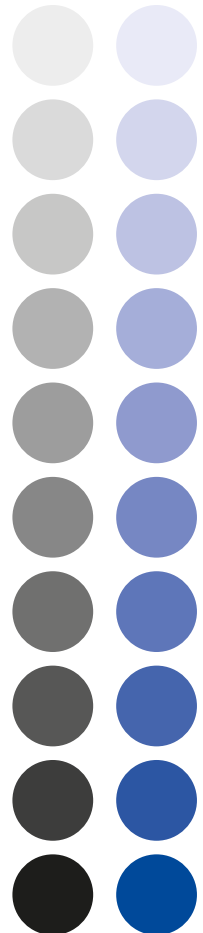
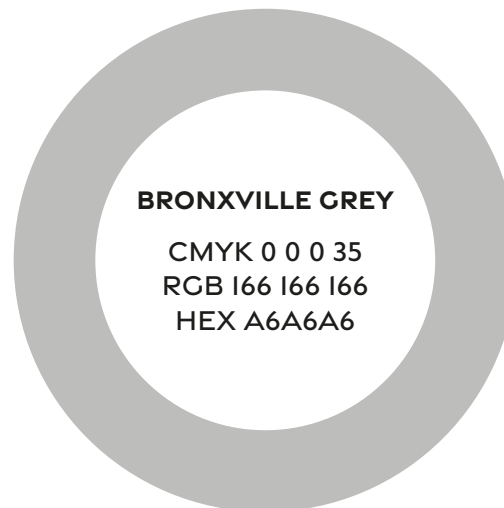



The logo font is **Gravesend Sans Bold** available from Adobe Fonts.

**DO NOT alter the logo font in any way.**

This font can also be used for headings.

All fonts within this family can be used sparingly.

**GRAVESEND SANS BOLD**

GRAVESEND SANS MEDIUM

GRAVESEND SANS LIGHT

GRAVESEND SANS FINE

GRAVESEND SANS INLINE

To ensure continuity of the brand, every effort should be made to use this font, however **Montserrat** from Google Fonts can be used for limited purposes.

**Please check with Marketing before doing so.**

The primary body copy font is **Noto Sans Light** and is also available from Adobe Fonts or Google Fonts.

All fonts within this family can be used.

This font should generally be **BLACK**.

Noto Sans Light

Noto Sans Regular

Noto Sans Medium

**Noto Sans SemiBold**

**Noto Sans Bold**

# LOGOS

The logos and seal shown here, should be used in the majority of situations.

The portrait version should be considered first, but the logo chosen will be determined by the nature of use and the space available.



## BRONXVILLE 'B'

The Bronxville 'B' is used for athletics and to show school spirit.

It may also be used where space is at a premium. In these circumstances, The Bronxville School should be well known enough that it can be recognized by a single letter.

Available in one or two colors, the two-color version below should be used where possible.

The circular versions may be used where extra definition is needed.

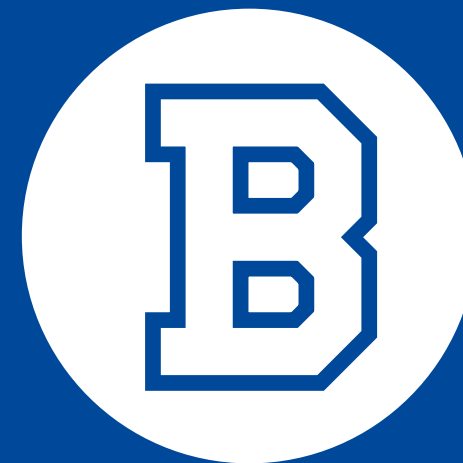



The Bronco mascot is also used for athletics and to show school spirit.

The mascot should primarily be used with the Bronxville 'B' attached.

If using the Bronco on it's own, Bronxville or Bronxville Broncos should appear alongside it in the Gravesend Font.





The Bronco mascot can be tailored for individual sports, as shown below.

All logos in the list opposite are available from Marketing.



BASEBALL  
BASKETBALL  
CROSS COUNTRY  
FIELD HOCKEY  
FLAG FOOTBALL  
FOOTBALL  
GOLF  
ICE HOCKEY  
INDOOR TRACK  
LACROSSE  
SKIING  
SOCCER  
SOFTBALL  
SQUASH  
SWIM & DIVE  
TENNIS  
TRACK & FIELD  
VOLLEYBALL



The Bronxville Promise logo highlights important traits students should strive to achieve while at school and beyond.





# BACKGROUNDS

Most logos include a white border, so they may be used on colored backgrounds. Bronxville blue or grey should be used wherever reasonably possible.

Alternatively, a white only version of the logo is available to be used on solid blue background only.

**DO NOT place logos on any other color without permission from Marketing.**



# CLEARANCE AND SIZING

Adherence to a minimum clear area around the logos helps ensure clarity of the brand.

**No copy or any other graphics may encroach on this minimum space.**



25MM



The minimum height of the logo is 25mm.



# SCALE

When presented together, all logos should be consistent in size and based on the diameter of the two circles, as shown below.

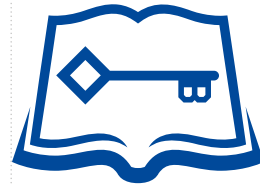

**THE  
BRONXVILLE  
SCHOOL**  
1922

