

Hayward USD - Final Map A

2026 Election: Districts 2 & 4
2028 Election: Districts 1, 3, & 5

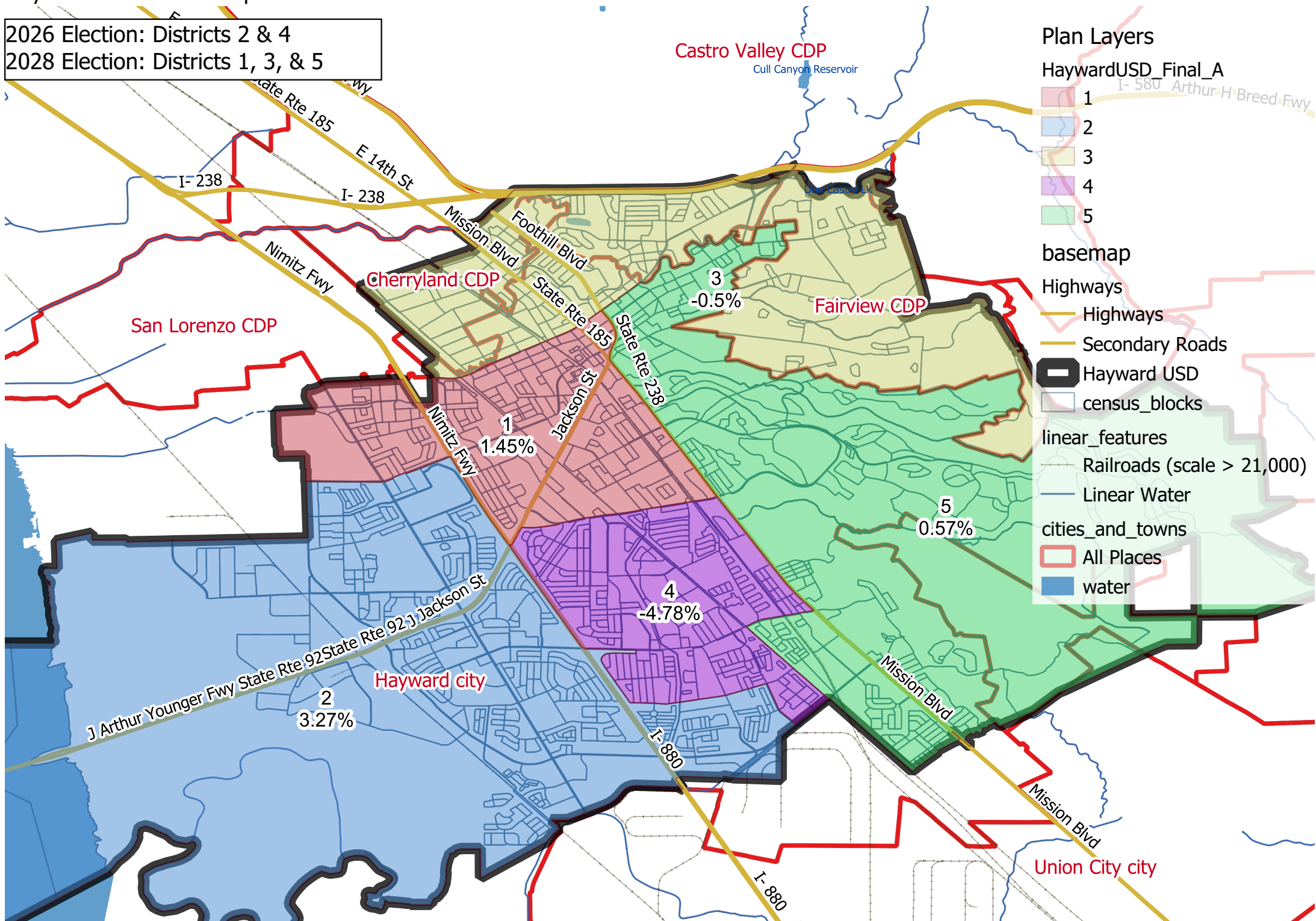

Plan Layers

HaywardUSD_Final_A

- 1
- 2
- 3
- 4
- 5

basemap

Highways

- Highways
- Secondary Roads

Hayward USD

- Hayward USD
- census_blocks

linear_features

- Railroads (scale > 21,000)
- Linear Water

cities_and_towns

- All Places
- water

Hayward Unified School District - Final Map A

| Final Map A - District | Total Population | Deviation | % Deviation | Total Citizen Voting Age Population | Total Registration as of Nov 2022 |
|------------------------|------------------|-----------|-------------|-------------------------------------|-----------------------------------|
| 1 | 37,807 | 540 | 1.45% | 20,167 | 16,230 |
| 2 | 38,484 | 1,217 | 3.27% | 26,867 | 21,087 |
| 3 | 37,080 | -187 | -0.50% | 23,825 | 19,132 |
| 4 | 35,484 | -1,783 | -4.78% | 20,114 | 15,176 |
| 5 | 37,478 | 211 | 0.57% | 27,109 | 19,623 |

Source: CA Adjusted 2020 Census Data, Citizen Voting Age Population Data, and Nov 2022 Registration Data via the CA Statewide Database

| Citizen Voting Age Population | | | | | | |
|-------------------------------|---------------|--------------|--------------|-------------------|--------------|-----------------------------------|
| Final Map A - District | % Latino CVAP | % White CVAP | % Black CVAP | % Indigenous CVAP | % Asian CVAP | % Hawaiian or Other Pac. Is. CVAP |
| 1 | 39.2% | 16.7% | 13.5% | 0.5% | 27.3% | 1.3% |
| 2 | 29.0% | 16.1% | 9.2% | 0.7% | 41.9% | 2.0% |
| 3 | 26.9% | 35.2% | 19.7% | 0.6% | 15.4% | 1.3% |
| 4 | 38.8% | 16.7% | 9.9% | 0.3% | 26.5% | 4.8% |
| 5 | 22.7% | 28.6% | 14.3% | 0.9% | 31.0% | 1.7% |

Source: Citizen Voting Age Population (CVAP) Special Tabulation from the 2018-2022 5-Year American Community Survey via CA Statewide Database

Note: Racial and ethnic characteristics of the Citizens Voting Age Population (CVAP) are tabulated according to Department of Justice standards.

| |
|------------------------------------|
| 2026 Election: Districts 2 & 4 |
| 2028 Election: Districts 1, 3, & 5 |