Westminster Public Schools
Chief Operating Officer – 2024-2025 Organizational Chart

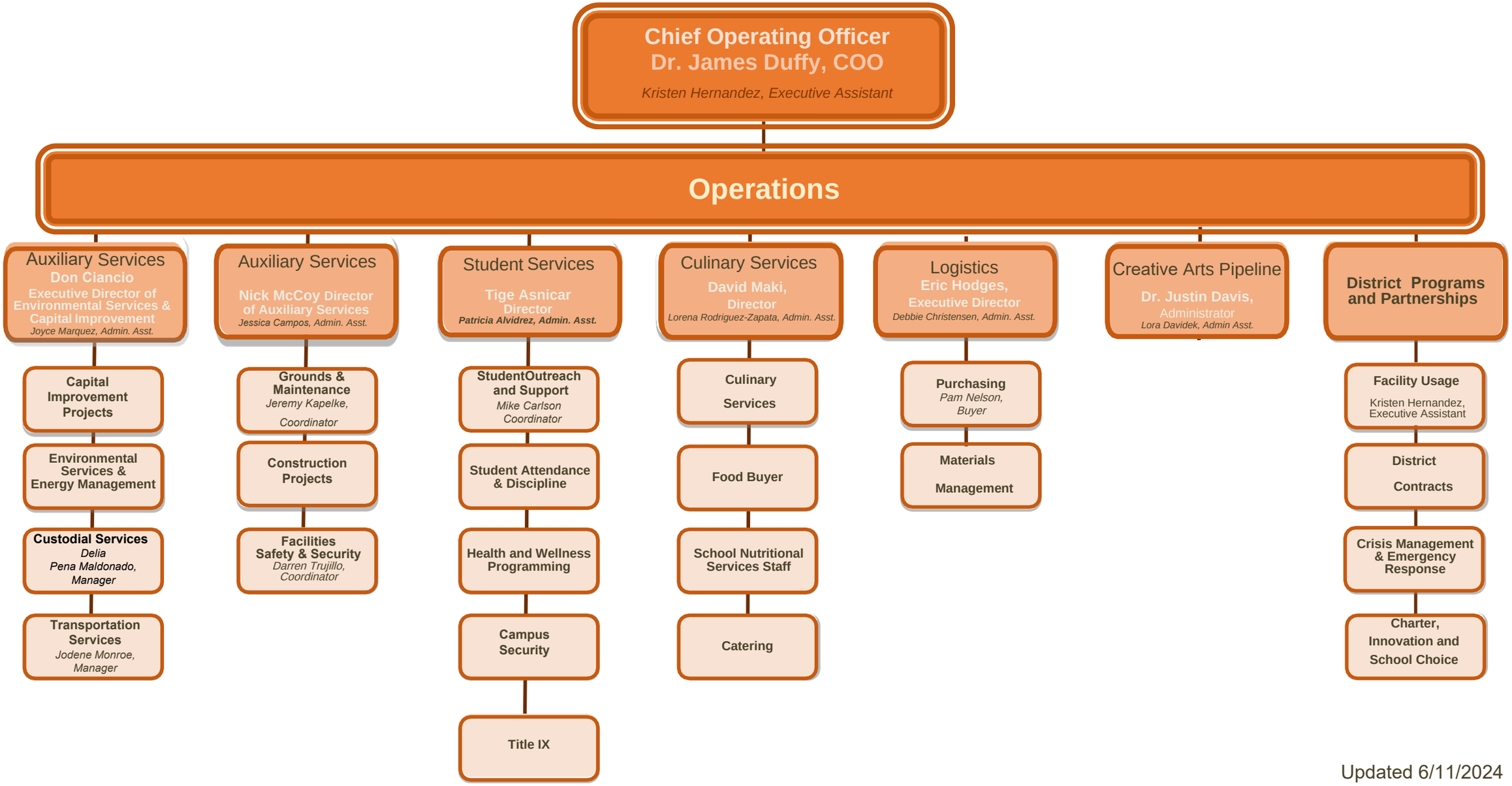

Updated 6/11/2024