DALLAS INDEPENDENT SCHOOL DISTRICT

2022-2023 | Attendance Zone

Emmett J. Conrad High School

Grades 9-12

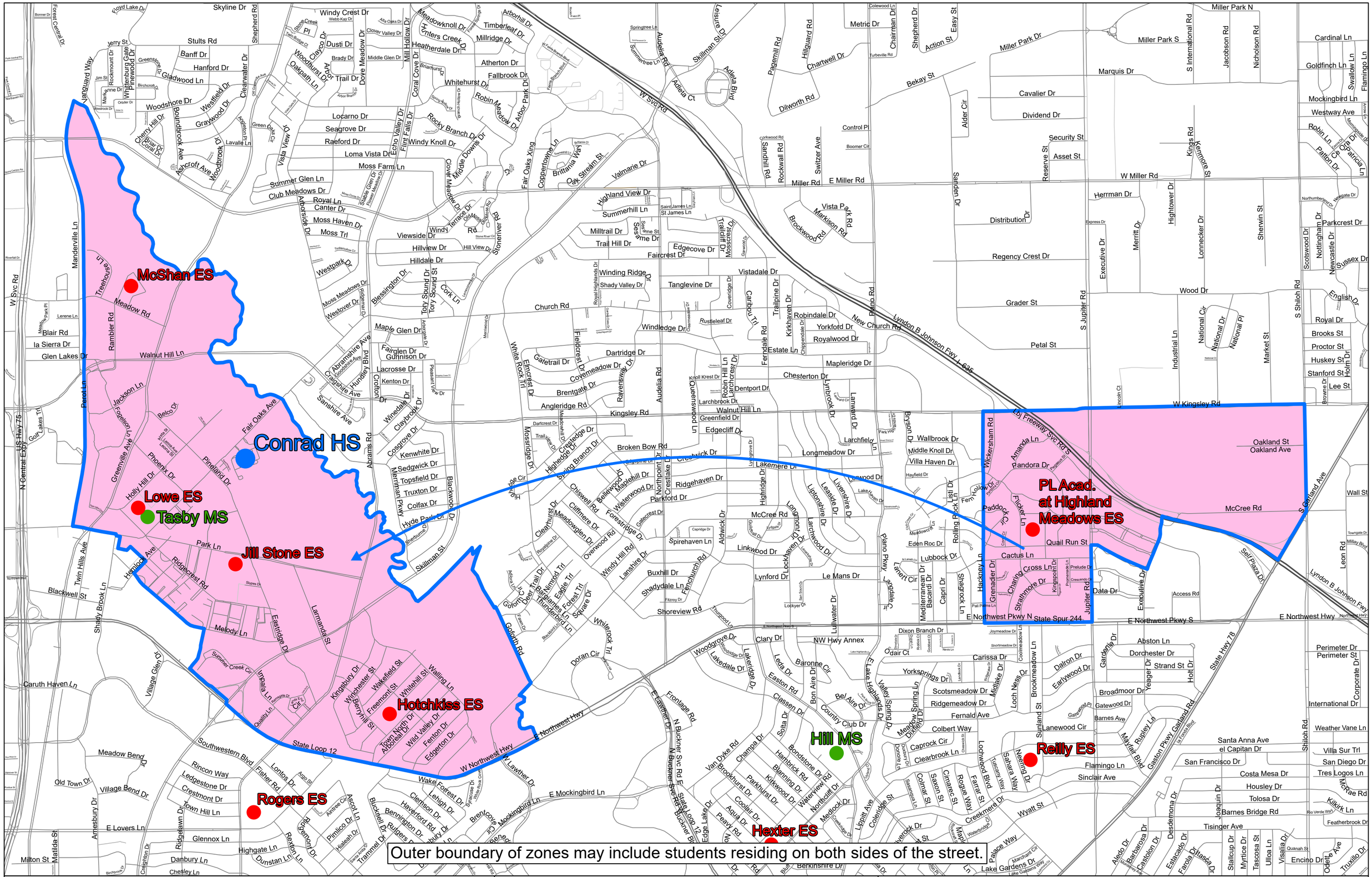

Chief of Staff
Department of GIS and Demographic Analysis
Date Created: 6/23/2022

DALLAS INDEPENDENT SCHOOL DISTRICT

9400 N. Central Expy • Dallas, Texas 75231 • 972-925-3700

Usage Disclaimer

The GIS and Demographic Analysis department provides the data within this map document for informational purposes.The information included is not guaranteed and is intended for reference only. If you find a data item is in need of correction, please contact the GIS and Demographic Analysis department at (972) 925-3493.