



## **Twain E.S. Playground Project**

**PROJECT No. 2025-02**

**ADDENDUM #01**

**Project:** Twain E.S. Playground Project  
**Owner:** Lawndale Elementary School District  
4161 W 147th St, Lawndale, CA 90260

DSA Project No.: A#03-123949

**Date Issued:** June 20<sup>th</sup>, 2024

The clarifications, modifications, changes, additions, and/or deletions contained herein shall be incorporated within the construction documents for the project. Such information shall take precedence over that previously published.

## **CHANGES TO BIDDING REQUIREMENTS**

### **1. Addendum Acknowledgement**

Acknowledge receipt of this addendum on the space provided in the bid form.

## **CHANGES TO SPECIFICATIONS**

### **1. Specifications, Division 01 1100, Section 1.09**

Section 1.09 Owner Furnished/Contractor Installed (OF/CI) Products:

B. Owner's Responsibilities:

Delete Items 1, 2 and 5 in their entirety.

C. Contractor's Responsibilities:

1. Item 1: Remove and replace sentence to read: Contractor is responsible for the picking up of equipment from the District's Warehouse. Designate pick-up and delivery dates for each item in the Construction Schedule.
2. Add the following new Items:
  9. Arrange for and deliver necessary shop drawings, product data, and samples to the owner.
  10. Arrange and pay for Product delivery to Project Site, in accordance with Contractor's Construction Schedule.
  11. Arrange for replacement of damaged, defective, or missing items.

## **CHANGES TO DRAWINGS**

### **1. Sheet A6.01**

- a. Add two new sign types on detail 10. See attached Sheet SKA-01.
- b. Place new signs at toilet rooms per revised plans 2 and 6.  
See attached Sheet SKA-02.

## **PRE-BID RFI BY BIDDING CONTRACTORS**

No contractor questions were submitted.

## **END OF ADDENDUM 01**

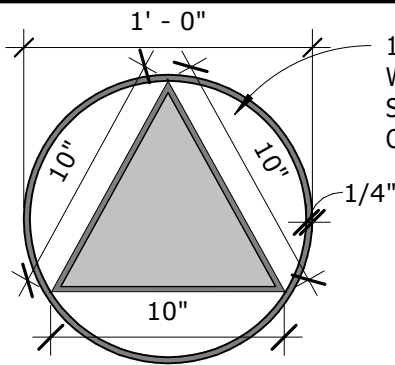

1/4" ACRYLIC PLASTIC TYP.  
W/ COLORED BACKGROUND.  
SIGN COLOR TO HAVE 70%  
CONTRAST W/ DOOR COLOR

**A** (ALL-GENDER)

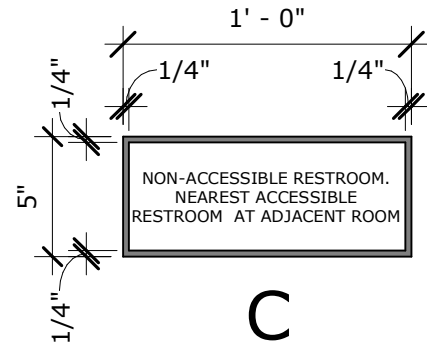

**C**

NOTE: COLOR OF TRIANGLE SHALL CONTRAST WITH THE COLOR OF THE CIRCLE. CIRCLE COLOR SHALL CONTRAST WITH DOOR COLOR. TRIANGLE TO BE BLUE AND CIRCLE TO BE WHITE - COLORS TO BE VERIFIED WITH DISTRICT PRIOR TO FABRICATION

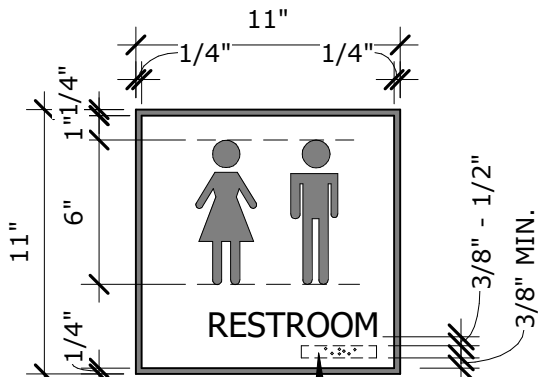

BRILLE, SEE  
DETAIL 7/A601

**B**

NOTES:  
1) REFER TO **ROOM & BLDG SIGNAGE NOTES** FOR ALL SIGN DESIGN AND ACCESSIBILITY REQUIREMENTS  
2) REFER TO **SIGNAGE INSTALLATION NOTES** FOR INSTALLATION NOTES

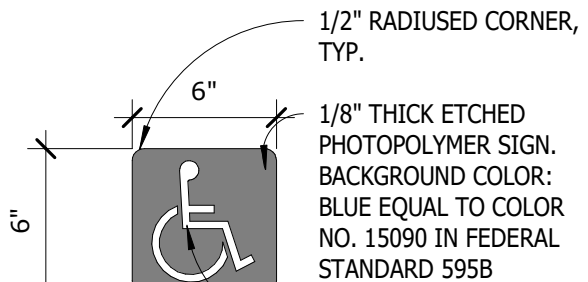

WHITE INTERNATIONAL  
SYMBOL OF ACCESSIBILITY

**D**

**NOTES:**

- 1) THE CHARACTERS AND BACKGROUND OF THE SIGN SHALL BE EGGSHELL, MATTE OR OTHER NON-GLARE FINISH AND CHARACTERS SHALL CONTRAST W/ THEIR BACKGROUND.
- 2) MOUNT W/ 3M HIGH BOND TAPE AND SILICONE GLUE.
- 3) WHEREVER USED, I.S.A. PROPORTIONS SHALL MATCH CBC FIG. 11B-703.7.2.1

SHEET A601

**SIGNAGE**

1 1/2" = 1'-0"

**10**

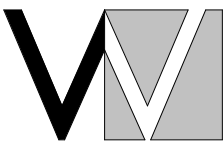

**westbergwhite**  
architecture  
7700 IRVINE CENTER DRIVE  
SUITE 100  
IRVINE, CA 92618  
(714) 508-1780 508-1790 FAX

ARCHITECT:



PROJECT:

**(N) PLAYGROUND STRUCTURE**  
MARK TWAIN ELEMENTARY SCHOOL  
LAWNDALE ELEMENTARY SCHOOL DISTRICT

SHEET DESCRIPTION:

ADDITIONAL SIGNAGE

DSA FILE NO: 19-57

DATE: 06/20/2024

DSA #: 03-123949

JOB NO: 23026.01

ADDENDA #: 01

DRAWN: TG

CCD #:

SHEET

BULLETIN #: X

**SKA-01**

RFI #: X

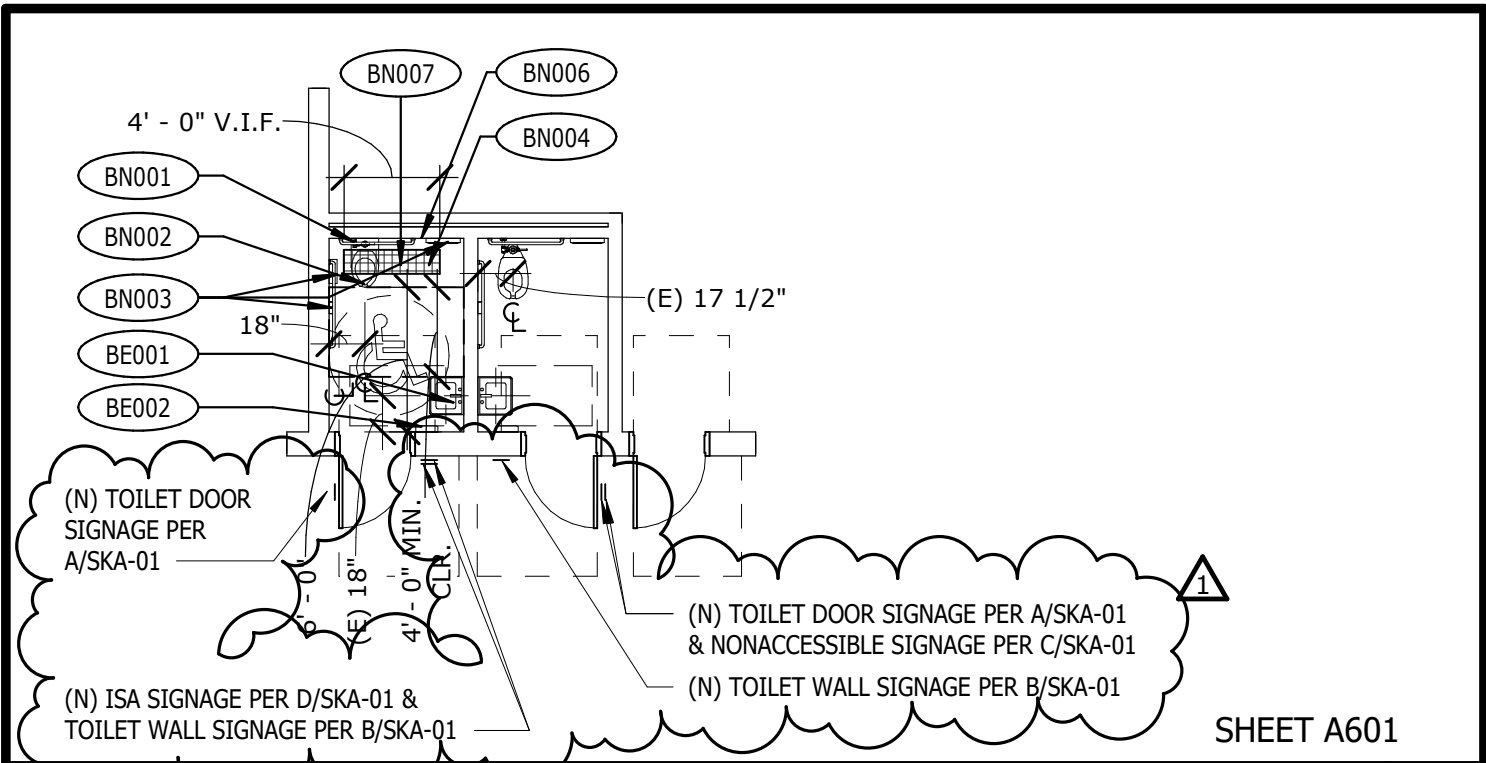

SHEET A601

# ENLARGED STAFF RR PLAN - RENO

1/8" = 1'-0"

6

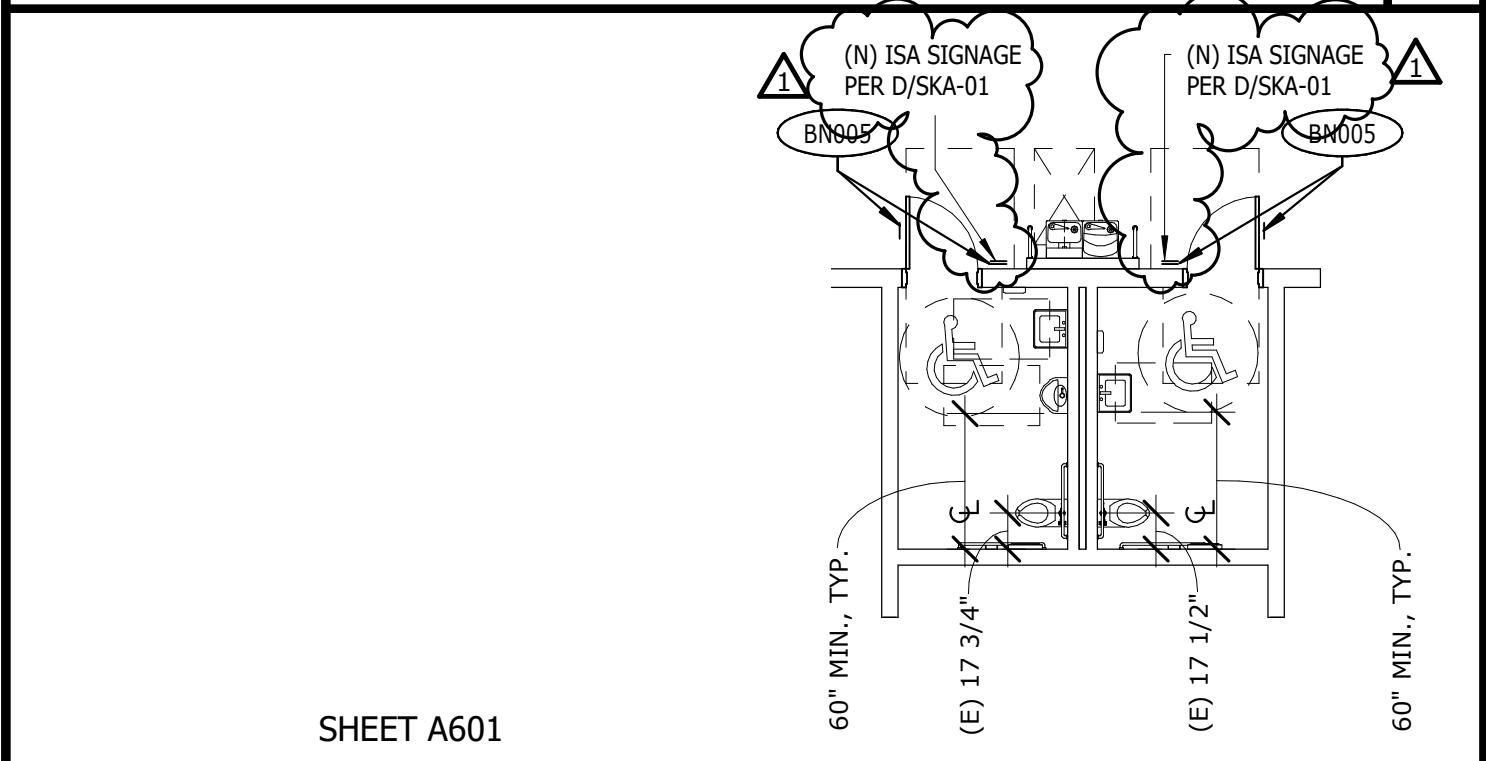

SHEET A601

# ENLARGED BOYS & GIRLS RR PLAN

1/8" = 1'-0"

2

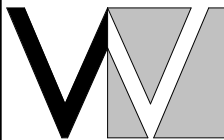

**westbergwhite**  
 architecture  
 7700 IRVINE CENTER DRIVE  
 SUITE 100  
 IRVINE, CA 92618  
 (714) 508-1780 508-1790 FAX

ARCHITECT:

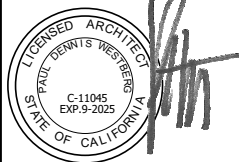

PROJECT:

**(N) PLAYGROUND STRUCTURE**  
 MARK TWAIN ELEMENTARY SCHOOL  
 LAWNSDALE ELEMENTARY SCHOOL DISTRICT

SHEET DESCRIPTION:

**SIGNAGE LOCATIONS**

DSA FILE NO: 19-57

DATE: 06/20/2024

DSA #: 03-123949

JOB NO: 23026.01

ADDENDA #: 01

DRAWN: TG

CCD #:

SHEET

BULLETIN #: X

**SKA-02**

RFI #: X