

STUDENT RESTRAINT REPORTING FLOWCHART

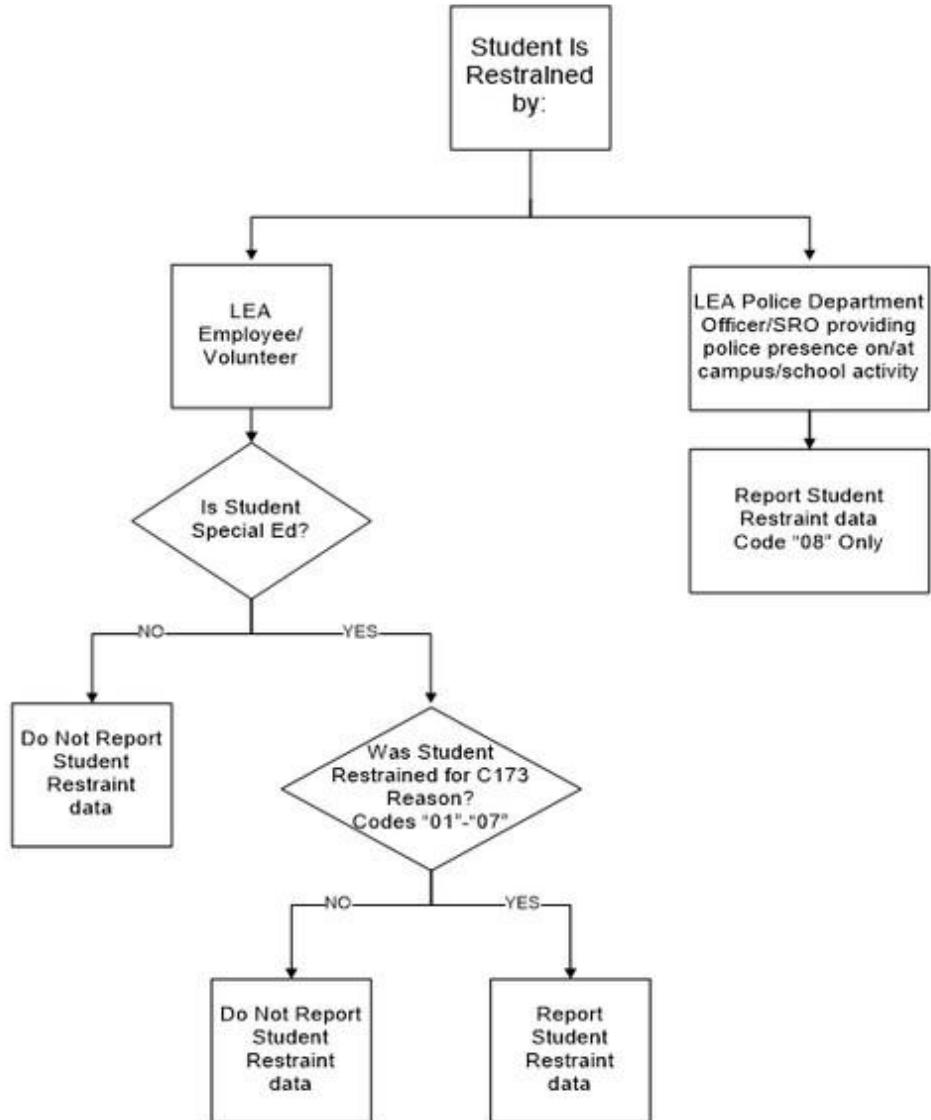

If a student is reported as special education at the time of the restraint event, then that student must be reported with mainstream attendance or special education attendance in an instructional setting in the same reporting period as the restraint event.

If the restraint event occurs on a JJAEP campus, the corresponding restraint record must be reported by the student's home LEA and campus; the campus that the student would attend if they were not attending the JJAEP.

If a special education student is enrolled but not in membership and the special education student has a restraint incident, the RestraintEventExtension Complex Type shall be reported.