

Junction Independent School District Emergency Action Plan

Eagle Stadium

1700 College St. Junction, TX 76849

___ Kyle Wimberley, PT, DPT _____ has written emergency plan that should be followed in the event of a medical emergency. All coaches should be familiar with this document and their role and responsibility in an emergency. Any questions should be directed to the head athletic trainer or school administrator. An emergency is the need for Emergency Medical Services (EMS) to give further medical attention and/or transport an athlete to the hospital. It is important in these situations that coordination between the athletic trainer, coaches, administrators and student responders be effective. This guide is intended to delineate roles and outline the protocol to be followed should an emergency occur. Situations when 911 should be called are:

- an athlete is not breathing
- an athlete has lost consciousness
- it is suspected that an athlete may have a neck or back injury
- an athlete has an open fracture (bone has punctured through the skin)
- severe heat exhaustion or suspected heat stroke
- severe bleeding that cannot be stopped

Chain of Command

Jay Jackson, MD/Noe Martinez, MD (Hospital)

Ted Sandlin and/or other EMS Personnel

Kyle Wimberley, PT, DPT

Mr. Wimberley-Superintendent, Mr. Pierson- High School Principal

Coach Freeman- AD/Head Coach

Assistant Coaches

The highest person in the chain of command who is present at a scene will be the designated person in charge, or leader. That person is responsible for deciding whether or not to call 911, instructing others how they may be of help and will be the person who stays with the athlete until EMS arrives. Once it has been decided that EMS should be called, the following protocol should be followed:

EMERGENCY ACTION PLAN

1. The highest person on the chain of command will be deemed the leader, and will stay with the athlete to monitor the athlete's condition and administer necessary first aid. If possible, someone else on the chain of command should also stay and assist. An administrator should be notified that there is an emergency situation on the field.

2. The highest person on the chain of command will make the call to EMS or will designate another person to make the call. Due to the nature of JISD sporting events and size of the town, EMS should be on the scene throughout the competition or event at the location shown in the image below. In the event EMS is required, they should be told what the emergency is and the condition of the athlete once they get onto the field. Again, due to the sporting events at Eagle Stadium through JISD, in most instances, EMS is aware of the injury and what occurred, as well as the status of the individual. If EMS is needed, the highest person on the chain of command will have an assistant coach relay the message to the on-site ambulance that their services are needed on the field of play.

EMS Location During Events: West endzone, behind track (see star)

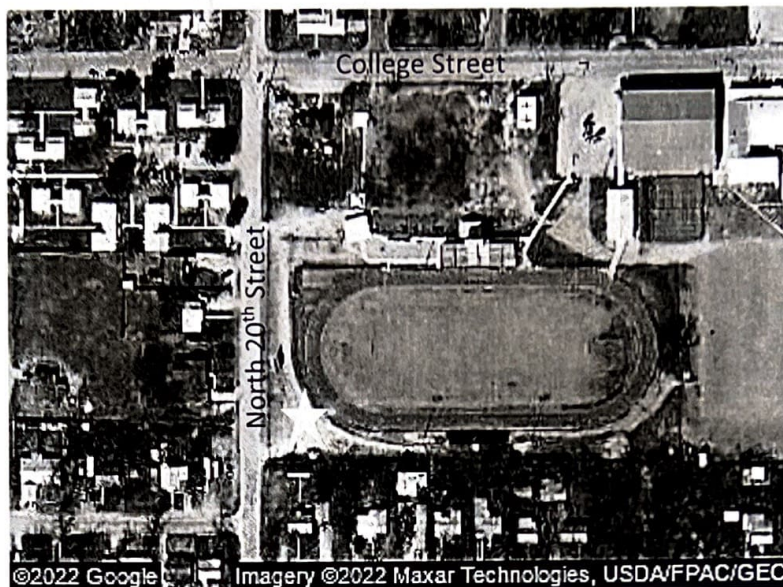

3. The leader will designate another person to attempt contact with the athlete's parents. Emergency contact information can be found _____athletes physical forms in the fieldhouse in the main coaches office_____. If a parent is not present, the form should accompany the athlete to the hospital.

4. If transport is deemed necessary by EMS, the athlete will be taken to _____KIMBLE HOSPITAL_____, unless the parent requests otherwise.

EMERGENCY MEDICAL EQUIPMENT AT SPORT VENUE:

- Sports Medicine First Aid Kit (Home Sideline)
- AED (Home Sideline OR Home Team Training Room *location listed below*)
- Crutches (Home Team Training Room *location listed below*)
- Air Splints (Home Sideline)
- Injury Ice (Home Sideline/Home Team Training Room *location listed below*)

ALL ADDITIONAL EQUIPMENT OR NECESSARY ITEMS WILL BE IN THE HOME TEAM TRAINING ROOM



TRAINING ROOM IN ALLEY BETWEEN NEW GYM AND ROCK GYM (SEE STAR)

COMMUNICATION AND IMPORTANT PHONE NUMBERS:

Physical Therapist: Kyle Wimberley: 210-548-9077

Athletic Director/Head Coach: Scott Freeman: 806-787-2715

EMS/First Responder: Ted Sandlin: 325-446-6125

Superintendent: Ken Wimberley: 210-473-5112

Principal: Trampus Pierson: 575-740-0741

LIGHTNING OR INCLEMENT WEATHER:

Junction ISD is in possession of a lightning detector to be used during outdoor athletic events. Additionally, sideline physical therapist will have cell phone services available to detect lightning proximity. If lightning detector or weather apps indicate lightning in the area, referees will be notified and stop competition, accordingly, utilizing the "30 minute rule" as the means for returning to play. Teams will return to respective locker rooms until they are informed that play is safe to resume.