



Superintendent Report

Sweet Home Central School District

Michael V. Ginestre
December 14, 2021



We Are Sweet Home

WELCOME



**SWEET HOME
EDUCATION
FOUNDATION**

Mini-Grant Program





CAPITAL PROJECT – PHASE 1 UPDATE / PHASE 2 OUTLOOK

Board of Education Presentation December 14, 2021



SWEET HOME
"EVERY STUDENT. ONE COMMUNITY. READY FOR THE FUTURE."



SWEET HOME CSD
BOARD OF EDUCATION UPDATE
Tuesday, December 14, 2021



Members of the Team

Nicolas Humphrey, *Vice President Campus Construction Management Group*

Madalyn Murphy, *Project Manager Campus Construction Management Group*

Mike Perkins, *Field Manager Campus Construction Management Group*

Jeff Hazel, *Architect Young & Wright Architectural*

Steve Rozler, *Supervisor of Buildings & Grounds Sweet Home CSD*



Overall Project Snapshot

TOTAL COST: \$39,927,382 / Voter Approved October 2019

Capital Project Phase 1:

- Heritage Heights Roof
- Service Center Renovation & Addition

Capital Project Phase 2:

- Renovations at all 4 elementary buildings, Middle School & High School (including safety glazing main entry ways)
- New Roof at Dexter Terrace
- Work on Middle School cafeteria (noise reduction, seating)
- High School auditorium updates, stage work, locker room renovations



SWEET HOME
EVERY STUDENT. ONE COMMUNITY. READY FOR THE FUTURE.



SWEET HOME CSD
BOARD OF EDUCATION UPDATE
Tuesday, December 14, 2021



PHASE 1 – Alternates

After budget / estimating and bid process, these areas were added to the scope of Phase 1 of the project

- **Alternate #1** – In-slab radiant heating in new transportation bay area
- **Alternate # 2** – Service Center interior metal liner panels (insulation cover)
- **Alternate #3** – Service Center masonry restoration
- **Alternate #4** – Service Center sidewalk replacement / addition
- **Alternate #5** – Service Center fuel station canopy

The District realized ***\$2,176,726 in savings*** in Phase 1 from conceptual budget to contract award.

Board and District administration decided to use that savings to enhance renovations to High School Auditorium in Phase 2.



SWEET HOME
"EVERY STUDENT. ONE COMMUNITY. READY FOR THE FUTURE."



SWEET HOME CSD
BOARD OF EDUCATION UPDATE
Tuesday, December 14, 2021



PHASE 1 SERVICE CENTER CORE

Area comprised of:

- Transportation Dispatch (Hd. Bus Drivers & Clerical)
- Transportation Supervisor
- Bus Driver Break Room & Locker area
- Conference Rooms
- Buildings & Grounds Supervisor
- Buildings & Grounds Clerical

Work remaining:

- Metal wall panel framing & installation
- Relocation of transportation communication system
- Bus Driver Locker installation
- Wall Graphics & Signage
- Final clean
- General punchlist items (paint touches, etc)
- Furniture delivery and installation
- Technology move (computers / phones / copiers)

FURNITURE DELIVERY/INSTALL:
January 10-12, 2022

FINAL CLEAN:
January 14, 2022

SUBSTANTIAL COMPLETION:
January 17, 2022

OFFICIAL OPENING DATE:
January 18, 2022



PHASE 1 SERVICE CENTER CORE

BEFORE PICTURES:



AFTER PICTURES:



SWEETHOME
"EVERY STUDENT. ONE COMMUNITY. READY FOR THE FUTURE."



SWEET HOME CSD
BOARD OF EDUCATION UPDATE
Tuesday, December 14, 2021



PHASE 1 SERVICE CENTER New Transportation Addition

Work completed to date:

- Site Clearing, storm water retention, utilities
- Foundations
- Masonry / steel structure
- Roofing
- Mezzanines
- Interior Slab Rough Grade
- Bus lifts
- Lubrication systems



Work remaining:

- Parking lot / general site work / fuel island: Spring 2022 – Summer 2022
- Mechanics Locker installation
- Wall Graphics & Signage
- Final clean
- General punchlist items (paint touches, etc)
- Transportation equipment move (tire equipment storage, parts rm.)

TRANSPORTATION BAYS

FINAL CLEAN:

February 18, 2022

SUBSTANTIAL COMPLETION:

February 18, 2022

MOVE IN / TRANSITION:

February 21, 2022

OFFICIAL OPENING DATE:

March 7, 2022



PHASE 1 HERITAGE HEIGHTS Roofing Renovations

Substantial Completion Date: November 11, 2021

Campus Construction / Young & Wright have issued a punch-list capturing minor deficiencies to be addressed by contractor.

Presently working with contractor to complete punch list as weather allows.

Final Completion Date: Spring 2022



PHASE 2 CAPITAL PROJECT Timeline

Capital Project Phase 2 - \$18,292,681 Construction Budget

- Work at all 4 elementary buildings, Middle School & High School (including safety glazing main entry ways)
- New Roof at Dexter Terrace
- Work on Middle School cafeteria (noise reduction, seating)
- High School auditorium updates, stage work, locker room renovations

Submit to SED for Approval: June 30, 2021

SED Approval: October 26, 2021

Bid Documents Available: November 22, 2021 / Bids Due: December 17

Pre-Bid Walk-through: December 2, 2021

Award: State Contracts / Co-op December 21 BOE; Bids January 11 BOE



PHASE 2 CAPITAL PROJECT

High School Auditorium Enhancement

Big Idea:

- Use surplus from favorable bids in Phase 1
- Enhance design work originally planned for Phase 2 including stage rigging and theatrical lighting, sound, acoustics
- Include re-design of structure, seating, theatrical catwalks, and stage refinishing



SWEET HOME
"EVERY STUDENT. ONE COMMUNITY. READY FOR THE FUTURE."



SWEET HOME CSD
BOARD OF EDUCATION UPDATE
Tuesday, December 14, 2021



Glendale Elementary

PHASE 2 CAPITAL PROJECT



- Replace windows + window treatments (shades)
- Replace select sidewalks
- Renovate basketball courts
- Replace Heating, Cooling, Ventilation Systems
- Provide Main Entrance safety glazing film
- Replace Gym wall pads
- Provide new building-wide PA System

Heritage Heights Elementary



- Provide electrical service upgrades
- Expand rear parking, replace site lighting, drainage sump pump
- Replace various exterior doors
- Provide Main Entrance safety glazing film
- Improvements to Theater lighting, sound, A/V, ceilings, finishes
- Provide new building-wide PA System

Maplemere Elementary

PHASE 2 CAPITAL PROJECT



- Replace aluminum and steel windows
- Replace Heating, Cooling, Ventilation Systems
- Replace various exterior doors + window
- Replace select ceilings
- Provide Main Entrance Safety Glazing Film
- Replace site lighting
- Provide new building-wide PA System

Willow Ridge Elementary



- Replace select sidewalks
- Provide Main Entrance safety glazing film
- Replace Heating & Ventilation Systems
- Replace select ceilings + lighting
- Replace foundation insulation at crawlspace
- Provide new building-wide PA System

Dexter Terrace School

PHASE 2 CAPITAL PROJECT



- Provide Roofing renovations
- Provide Main Entrance safety glazing film

Middle School



- Replace Heating, Cooling (Towers & Chiller), Ventilation Systems
- Restore Service Elevator
- Renovate Middle School Cafeteria for Noise Reduction and Finish Updates, select dishwasher & food service equipment upgrades
- Replace & re-grout Pool tile
- Install Pool salt generation system
- Replace PA system head-end
- Provide Main Entrance safety glazing film



High School

PHASE 2 CAPITAL PROJECT

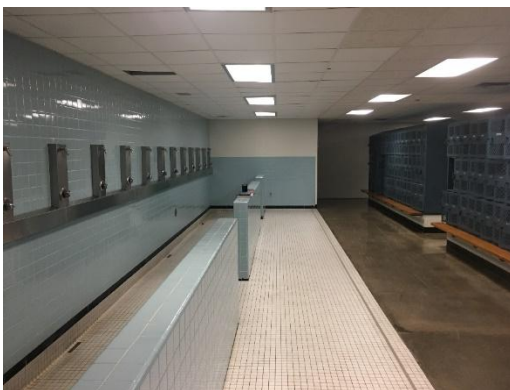

- Full-renovation at Theatre (structure, seating, theatrical lighting / sound / AV / acoustics, stage refinishing, catwalks, finishes)
- Renovate High School Locker Rooms & Team Rooms
- Replace select flooring (Carpeting) and ceilings at classrooms
- Replace Heating, Cooling (Towers & Chiller), Ventilation Systems
- Provide Main Entrance safety glazing film
- Provide new egress door outside of Cafeteria entrance
- Replace skylight at 2nd floor roof
- Install Pool salt generation system
- Refinish Auxillary (Back) Gym Floor
- Creation of School / Student Common Area – Renovation Rm. 601
- Provide new building-wide PA System



SWEET HOME
"EVERY STUDENT. ONE COMMUNITY. READY FOR THE FUTURE."



SWEET HOME CSD
BOARD OF EDUCATION UPDATE
Tuesday, December 14, 2021



Add Alternates Phase 2

1. Heritage Heights front parking lot / student drop-off loops EST. \$325K
2. District Wide Mass Notification System EST. \$338K
3. Middle School Cafeteria (Upgrades finishes – walls & flooring) EST. \$ 60K
4. Maplemere & Willow Ridge Cafetorium AV & Lighting EST. \$280K
5. HS Offices/ District Office Floor Replacements EST. \$325K
6. Dexter Terrace PA System EST. \$155K
7. Middle School PA System wiring speakers (full system replacement) EST. \$300K
8. Glendale Cafetorium AV / Lighting EST. \$170K
9. Middle School Cafeteria – student lounge space (red tile area) EST. \$100K
10. Middle School Cafeteria – new folding partition EST. \$ 95K
11. Dexter Terrace Exterior Metal Panels EST. \$ 30K
12. Heritage Heights select ceiling replacements EST. \$130K

TOTAL ALTERNATES

APPROX. \$2.3M



SWEET HOME
"EVERY STUDENT. ONE COMMUNITY. READY FOR THE FUTURE."



SWEET HOME CSD
BOARD OF EDUCATION UPDATE
Tuesday, December 14, 2021



QUESTIONS?



SWEET HOME
"EVERY STUDENT. ONE COMMUNITY. READY FOR THE FUTURE."



SWEET HOME CSD
BOARD OF EDUCATION UPDATE
Tuesday, December 14, 2021



We Are Sweet Home

Board of Education Traveling Board Meetings/Voting Session

- Dec. 21 Voting Session
- Jan. 18 Voting Session
- Feb. 15 Voting Session

Willow Ridge ES
SH Middle School
Glendale ES



Sweet Home Central School District

"EVERY STUDENT, ONE COMMUNITY, READY FOR THE FUTURE."



We Are Sweet Home

Sweet Home Diversity, Equity, Inclusion Initiative

Develop policy in conjunction with Board of Regents guidelines and Erie 1 BOCES Policy Services support.

Any policy must consider the entirety of the educational process by addressing the following elements: governance; teaching and learning; family and community engagement; workforce diversity; diverse schools and learning opportunities; and student supports, discipline, and wellness.



Sweet Home Central School District

"EVERY STUDENT, ONE COMMUNITY, READY FOR THE FUTURE."



We Are Sweet Home

Step 1: Governance/Establish Committee

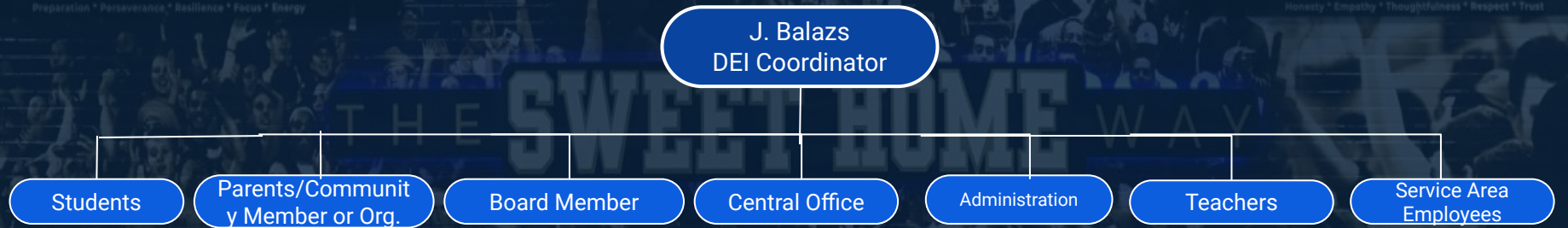

Sweet Home Central School District
"EVERY STUDENT, ONE COMMUNITY, READY FOR THE FUTURE."



We Are Sweet Home

Sweet Home Diversity, Equity, Inclusion Initiative

Step 1: Establish Committee

Proposed Selection Process:

- 42 stakeholders responded to the survey.
- Interview Candidates
- Inform Candidates of Creation of Subcommittee
- Make Recommendations to the BOE



Sweet Home Central School District

"EVERY STUDENT, ONE COMMUNITY, READY FOR THE FUTURE."



We Are Sweet Home

Test to Stay Program

- Critical to keep health students in school.
- Our quarantine numbers are low because of distancing.
- Pilot taking place in Grand Island Schools.
- Asymptomatic close contacts can stay in school with a negative test each day.
- After the fifth day of no symptoms and negative testing, they are no longer considered a close contact.



Welcome to Erie County, NY

Erie County, NY Department of Health



We Are Sweet Home

Vaccine Clinics for Ages 5-11

- 5-11 Year Old ECDOH Clinic on Nov. 20 filled in 1 hour/200 Slots
- Rite Aid clinic expected in January
- Still working with ECDOH as well on an additional clinic



Welcome to Erie County, NY

Erie County, NY Department of Health



We Are Sweet Home

Volunteer/Occasional Drivers

- Employees can drive student in SH vehicle on occasion and if necessary
- Must have a physical and we are requesting you approve
- 29 days of driving allowed
- Covered under school insurance



Sweet Home Central School District
"EVERY STUDENT, ONE COMMUNITY, READY FOR THE FUTURE."



We Are Sweet Home

NY State Education Department Graduation Measures Review JMT Jan. 27, 2022



We Are Sweet Home

Questions from the Board?

TRENGTH OF MIND AND BODY

Discipline yourself to be at your best to conquer adversity and challenge.

Preparation * Perseverance * Resilience * Focus * Energy

QUALITY RELATIONSHIPS

Build a support network of people that inspire you and challenge you to thrive.

Honesty * Empathy * Thoughtfulness * Respect * Trust

ACCOUNTABILITY

Take ownership of your life direction and master the sea.

Discipline * Responsibility * Reliability * Independence * Problem Solving

COURAGE TO LEAD

Believe in something that can improve the human condition, and show others the way.

Character * Humility * Communication * Service * Inspiration

