

Male and Female Reproductive Systems

Vaginal opening
 Urethra
 Pubic bone
 Urinary bladder
 Ovary
 Cervix
 Rectum
 Fallopian tube
 Vagina
 Uterus

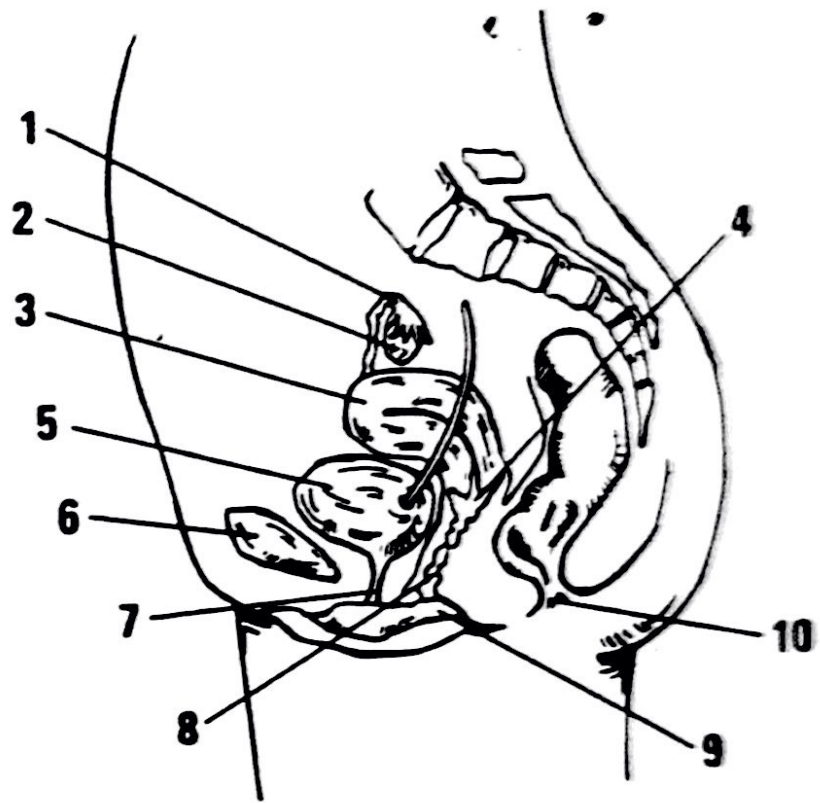

Seminal vesicle
 Scrotum
 Penis
 Rectum
 Urinary bladder
 Pubic bone
 Prostate gland
 Epididymis

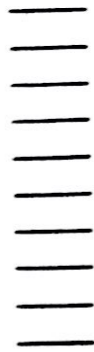