

# 2020-21 Proposed Budget



1901 Arena Boulevard  
Sacramento, CA 95834  
(916) 567-5400  
[www.natomasunified.org](http://www.natomasunified.org)

**Presented to the Board of Trustees  
June 3, 2020 (Public Hearing)  
June 17, 2020 (Action)**

# TABLE OF CONTENTS

---

## SUMMARY

NARRATIVE.....	1-7
FINANCIAL ACTIVITY SUMMARY .....	8-9
GENERAL FUND MULTI-YEAR FINANCIAL PROJECTION .....	10
CASH FLOW PROJECTION.....	11

## STATE FORMS

STATE SCHEDULE LEGEND .....	12-13
GENERAL FUND.....	14-25
OTHER FUNDS.....	26-148
AVERAGE DAILY ATTENDANCE SUMMARY .....	149-151
DISTRICT CERTIFICATION OF ADOPTED BUDGET.....	152-155
WORKERS' COMPENSATION CERTIFICATION .....	156
MULTIYEAR PROJECTIONS: GENERAL FUND.....	157-162
CRITERIA AND STANDARDS REVIEW .....	163-189
STATE SOFTWARE TECHNICAL REVIEW .....	190-192

# Natomas Unified School District

## 2020-21 Proposed Budget

Presented June 3, 2020

Local Educational Agencies (LEAs) are required to adopt a budget prior to July 1<sup>st</sup> of each year in order to authorize the expenditure of funds. The proposed budget summarizes the cost to provide necessary resources to support the Natomas Unified School District's Vision & Commitments. The proposed budget is only an initial blueprint for revenues and expenditures since the preparation of the proposed budget occurs before the State has enacted its budget, and before actual expenditures are known for the current year. In the event that material revisions are necessary, a revised budget will be presented no less than 45 days after the Enacted State Budget.

### Governor's State Budget Proposal

On May 14, 2020 the Governor presented an overview of the May Revision. "This is no normal year. And this is no ordinary May Revision." With a budget deficit of \$54 billion, very different from his January proposal with a proposed \$5.6 billion surplus, the Governor meticulously outlined a variety of budget balancing strategies, including a variety of cancelled expansions, tax suspensions, deferrals, use of reserve funds and reductions. Since mid-March, more than 4 million Californians have become unemployed. The state's revenue sources dropped and projections of the State's main revenue sources – personal income tax, sales and use tax and corporation tax – will be reduced in the budget year by 25.5 %, 27.2% and 22.7% respectively. These revenues comprise more than 90% of the general fund revenue.

The Governor in his May Revision takes action to bring expenditures in line with available funding, using reserves to soften the blow. He is implementing a 10% cut to state programs including K-12 and higher education, child care and other state programs. Recognizing a statutory COLA that flows into LCFF, he has applied the 10% reduction, which will net a 7.92% decline in the LCFF base grant amount. The May Revision proposes \$4.4 billion in funding to Local Education Agencies (LEAs) to mitigate inequitable learning exacerbated by the COVID-19 pandemic. However, this funding is subject to change in the Final State Budget and therefore, not included in the NUSD proposed budget.

The provisions of Executive Order N-26-20 and Senate Bill 117, Chapter 3, Statutes of 2020 will become inoperative on July 1, 2020. This provided flexibility from in-person instruction for required minutes, days and related attendance reporting for apportionment. This will focus LEAs on the task of reopening schools.

### Significant changes since Second Interim include:

The primary change from second interim is the decrease in state revenues and corresponding reduction in Prop. 98 funding. Although the Governor takes a thoughtful approach to use of reserves and makes a long-term commitment to restore Prop. 98, the impact to K-12 education is substantial. Below are the major proposed changes:

- Net decline of 7.92% to LCFF base grant amount (COLA 2.31% less 10% reduction). Estimated revenue loss of \$10.4 million for NUSD.
- Withdrawal of \$1.84 billion of January K-12 education proposals.
- Maintain AB 602 Special Education statewide target adjustment to \$645/ADA.

- Deferral of the June 2020 apportionment to July 2020; and \$5.3 billion deferral of 2020-21 apportionments for April, May, and June to 2021-22.
- Redirecting STRS and PERS payments toward long-term unfunded liabilities to reduce 2020-21 and 2021-22 rates.
- Flexibility to some provisions based on collaboration with the education community.

**2020-21 NUSD Budget Components**

- ❖ Average Daily Attendance (ADA) is estimated at 9,995.
  - ADA projection by Grade Span:
    - TK-3<sup>rd</sup> – 3,358
    - 4<sup>th</sup>-6<sup>th</sup> – 2,139
    - 7<sup>th</sup>-8<sup>th</sup> – 1,168
    - 9<sup>th</sup>-12<sup>th</sup> – 3,329
  - Estimate being funded on ADA of 10,087, which includes 93 ADA relating to county pass-through programs
  - The District’s CBEDS enrollment is projected at 10,520 with an unduplicated count of 63.04%
- ❖ Lottery revenue is estimated to be \$153 per ADA for unrestricted purposes and \$54 per ADA for restricted purposes
- ❖ Mandated Cost Block Grant is \$32 for K-8 ADA, and \$62 for 9-12 ADA
- ❖ Illustrated below are the salary & benefit costs (savings) of a 1% salary increase (decrease):
  - Certificated: \$545,000
  - Classified: \$206,000
  - Management & Confidential: \$122,000
- ❖ STRS rate decrease from 17.1% to 16.15%, PERS rate increase from 19.72% to 20.7%
- ❖ Except as illustrated under Contributions to Restricted Programs, all federal and state restricted categorical programs are self-funded
- ❖ Summary of budget highlights:
  - 2% negotiated ongoing salary increase for certificated and classified employees effective July 1, 2020 and an additional 1% effective January 1, 2021.
  - Board approved budget reductions and reallocations as a result of May Revision proposed reduction to the Local Control Funding Formula (LCFF) revenue of 10%. Budget reductions total \$7.4 million.

## General Revenue Components

The District receives funding for its general operations from several sources. The LCFF sources is projected to decrease by \$10.4 million since Second Interim multi-year projections due to proposed State Budget reductions. A breakdown of the major funding sources is illustrated below:

Description	Unrestricted General Fund	Total General Fund
LCFF Sources	\$ 94,160,134	\$ 94,455,673
Federal Revenue	100,000	6,499,872
Other State Revenue	2,068,254	17,494,275
Other Local Revenue	1,454,621	1,905,366
<b>TOTAL REVENUES</b>	<b>\$ 97,783,009</b>	<b>\$ 120,355,186</b>

Following are graphical descriptions of revenues by percentage:

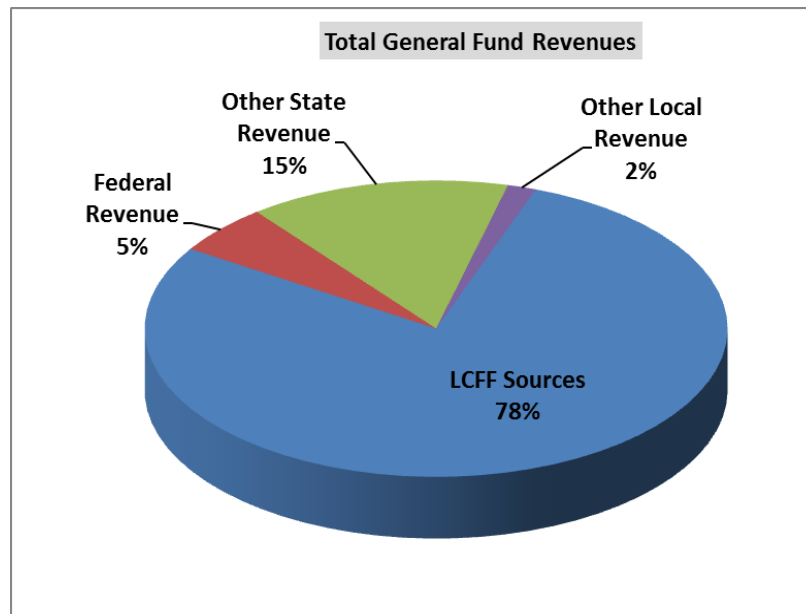
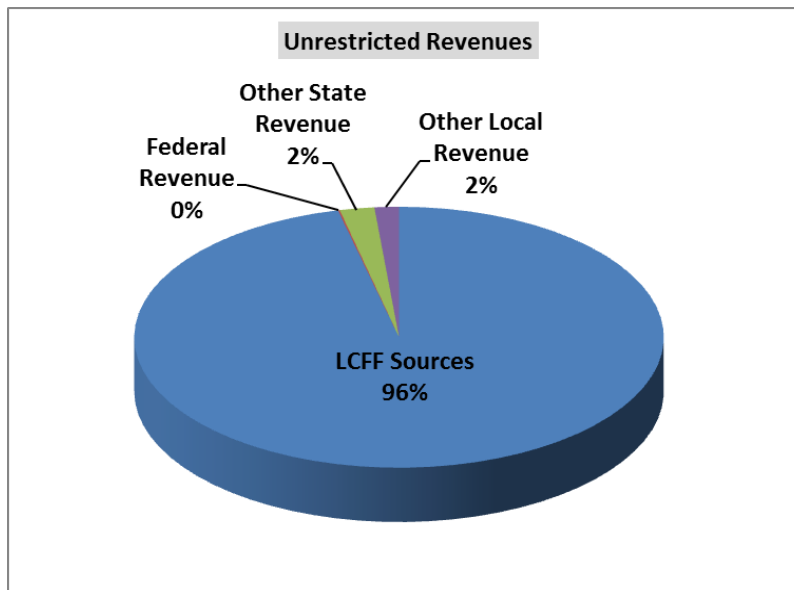

**Operating Expenditure Components**

The General Fund is used for expenditures for many of the functions within the District. As illustrated below, the largest part of expenditures are salaries and related benefits that comprise of approximately 89% of the District’s unrestricted budget, and approximately 85% of the total General Fund budget. The Unrestricted expenditures have been reduced by the \$7.4 million in Board approved reductions and \$1.6 million in cost estimated to be funded by Federal Stimulus funds.

Description	Unrestricted General Fund	Total General Fund
Certificated Salaries	\$ 38,132,448	\$ 48,186,995
Classified Salaries	12,558,303	18,439,883
Certificated Salaries (Management)	4,663,557	5,565,699
Classified Salaries (Management)	2,257,002	2,724,745
Employee Benefits	18,608,514	29,324,640
Books and Supplies	1,556,423	4,103,232
Other Operating Expenditures	6,884,193	13,223,686
Capital Outlay	19,992	336,667
Other Outgo	1,352,493	1,359,493
<b>TOTAL</b>	<b>\$ 86,032,925</b>	<b>\$ 123,265,040</b>

Following are graphical descriptions of expenditures by percentage. A total of \$1 million in classified and certificated management was included in budget reductions.

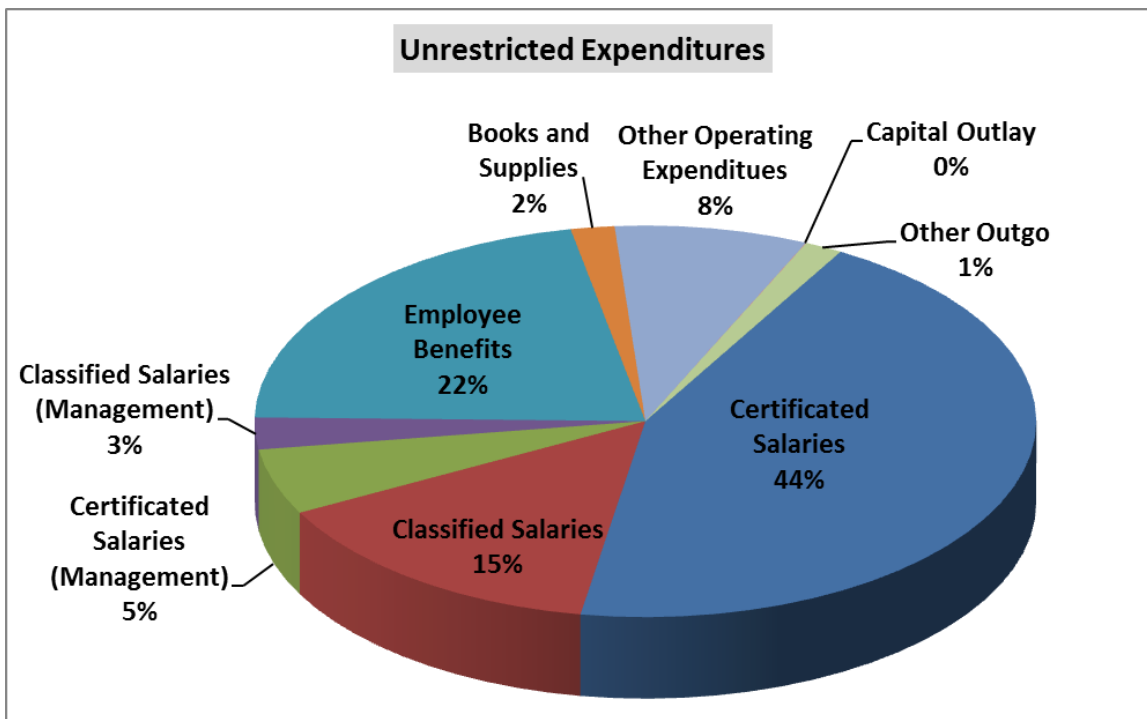

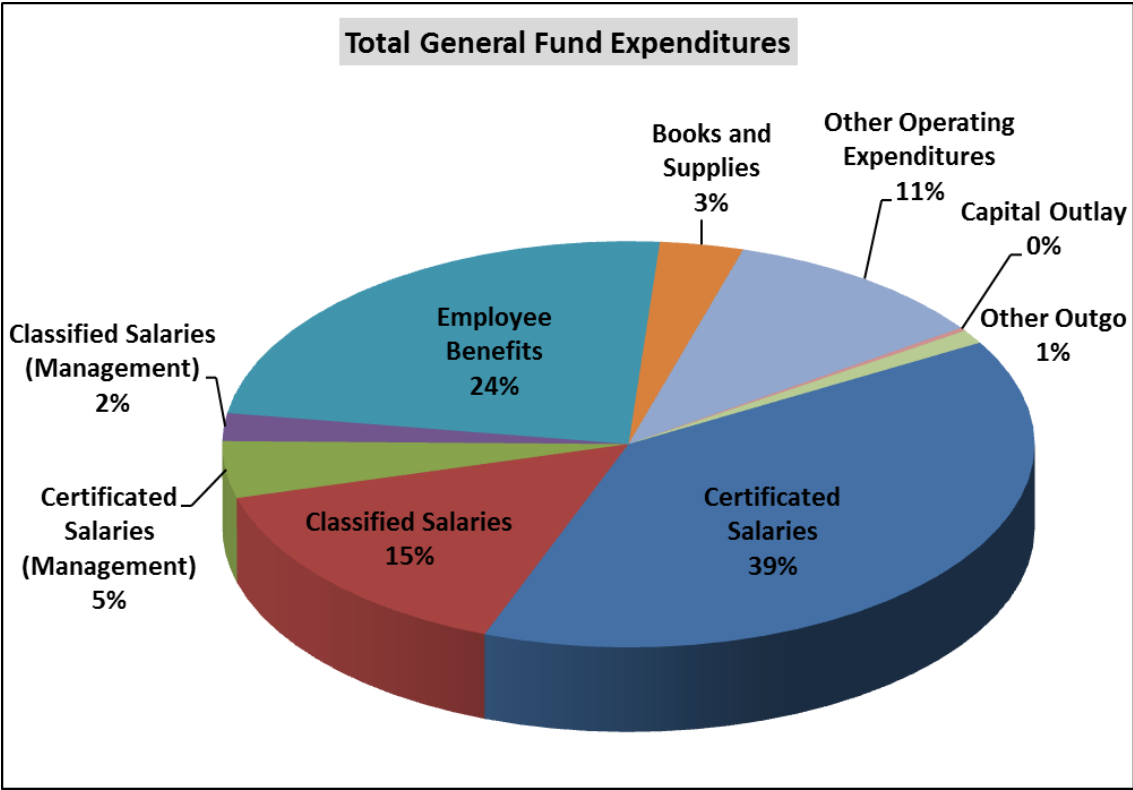

**Education Protection Account**

The creation of the EPA by Proposition 30 provides that a portion of K-14 general purpose funds must be utilized for instructional purposes. K-14 local agencies have the sole authority to determine how the funds received from the EPA are spent, but with these provisions:

- *The spending plan must be approved by the governing board during a public meeting*
- *EPA funds cannot be used for the salaries or benefits of administrators or any other administrative costs*
- *Each year, the local agency must publish on its website an accounting of how much money was received from the EPA and how the funds were expended*

As illustrated below, the EPA is comprised of \$17.0 million for General Fund and \$4.8 million for the Charter Fund, for an approximate total of \$21.8 million.

NATOMAS UNIFIED SCHOOL DISTRICT						
EPA Spending Plan						
As of July 1, 2020						
	Natomas Unified School District	Westlake Charter School	Leroy Greene Academy	Natomas Pacific Pathways Prep Elementary	Natomas Pacific Pathways Prep Middle School	Natomas Pacific Pathways Prep High School
<b>EXPENDITURES</b>						
<i>Certificated Instructional Salaries</i>	\$ 14,108,186	\$ 1,120,639	\$ 1,091,812	\$ 59,028	\$ 675,874	\$ 951,207
<i>Certificated Instructional Benefits</i>	\$ 2,863,824	\$ 350,463	\$ 235,274	\$ 11,394	\$ 130,440	\$ 183,576
<i>Instructional Site Supplies</i>	-	-	-	\$ -	-	-
	\$ 16,972,010	\$ 1,471,102	\$ 1,327,086	\$ 70,422	\$ 806,314	\$ 1,134,783

## **Contributions to Restricted Programs**

The budget includes the following transfers of unrestricted resources to restricted programs to cover restricted program expenditures in excess of revenue. PARS Pension Stabilization was budgeted to transfer from the restricted resources to the unrestricted general fund as an option to use funds to pay for \$2 million in pension costs for one year.

Description	Contribution Amount
Restricted Maintenance Account	\$3,380,000
PARS Pension Rate Stabilization	(\$2,092,053)
Special Education	\$12,891,380
<b>TOTAL</b>	<b>\$14,179,327</b>

## **General Fund Summary**

The 2020-21 components of ending fund balance include:

- Revolving cash reserve of \$35,000
- Reserve for Economic Uncertainties – State Mandated 3%, \$3,691,000
- Commitment for Stabilization Arrangements per Board Policy, \$9,613,357
- Other Commitments and Assignments
  - SELPA (Special Ed) Stabilization, \$500,000
  - Textbook adoptions, \$1,646,000
  - PARS Pension Rate Stabilization, \$2,092,053
- Legally Restricted
  - Restricted (Categorical), \$2,181,004

## **Cash Flow**

The District estimates cash flow based on the State Controller’s estimated payment dates for K-12 principal apportionments, lottery apportionments, and EPA apportionments. The District is projecting to have a positive cash flow through 2020-21. The District continues to monitor cash flow to ensure there is sufficient cash to meet all obligations.

## **Multiyear Projection**

### ***2021-22 Assumptions***

#### **Revenue**

- COLA from -7.92% to 0%
- Using 0% instead of the statutory COLA of 2.48% is a more conservative assumption
- Removal of one-time revenue
- Projected decrease in ADA (attendance) of 227 due to charter expansion
- Estimates of all other federal, state, and local revenues to remain relatively constant for the two subsequent years



## Expenditures

- Removal of 2020-21 one time expenditures
- Reduction of 4 FTE certificated staff due to decrease in ADA
- Step and column increase of 2.1% for certificated and 1.9% for classified
- Contribution rate changes of 0.13% decrease for STRS and 2.14% increase for PERS
- Total PERS/STRS increase of \$0.4 Million

## ***2022-23 Assumptions***

### Revenue

- COLA from 0% to 2.0%
- Using 2% instead of the statutory COLA of 3.26 % is a more conservative assumption
- Projected decrease in ADA (attendance) of 85 due to charter expansion
- Estimates of all other federal, state, and local revenues to remain relatively constant for the two subsequent years

### Expenditures

- Continue funding Diversity Recruitment/Aspiring Leaders plan
- Removal of 2021-22 one time expenditures
- Reduction of 2 FTE certificated staff due to decrease in ADA
- Step and column increase of 2.1% for certificated and 1.9% for classified
- Contribution rate increases of 2.08% for STRS and 2.66% for PERS
- Total PERS/STRS increase of \$1.7 Million

### ***Conclusion:***

The projection supports that the District will be able to meet its financial obligations for the current and two subsequent years and maintain a reserve above the state required 3%. Therefore, the Natomas Unified School District certifies that its financial condition is “positive.”

**NATOMAS UNIFIED SCHOOL DISTRICT**  
**2020-21 Original Budget**  
 Financial Activity: All Funds

Description	General Fund (01)	Charter Schools Special Reserve Fund (09)	Adult Education Revenue Fund (11)	CSPP Preschool Revenue Fund (12)	Cafeteria Special Revenue Fund (13)	Other Post-Employment Benefits Fund (20)	Building Fund (21)	Capital Facilities Fund (25)	County School Facilities Fund (35)	Capital Outlay Projects Fund (40)	Cafeteria Enterprise Fund (61)	Other Enterprise Fund (63)	Foundation Private Purpose Trust Fund (73)	Total
<b>REVENUES</b>														
General Purpose Revenues:														
LCFF Sources	75,189,012	22,210,394						-						97,399,406
Property Taxes & Misc. Local	19,266,661	5,940,177						-						25,206,838
Total General Purpose	<b>94,455,673</b>	<b>28,150,571</b>	-	-	-	-	-	-	-	-	-	-	-	<b>122,606,244</b>
Federal Revenues	6,499,872	130,000			4,528,245			-						11,158,117
State Revenues	17,494,275	2,310,283	286,000	1,163,343	304,666			-	1,700,000					23,258,567
Other Local Revenues	1,905,366	1,254,464	-		1,167,089	900	5,000	5,000,000	-		11,000		150	9,343,969
<b>TOTAL - REVENUES</b>	<b>120,355,186</b>	<b>31,845,318</b>	<b>286,000</b>	<b>1,163,343</b>	<b>6,000,000</b>	<b>900</b>	<b>5,000</b>	<b>5,000,000</b>	<b>1,700,000</b>	<b>-</b>	<b>11,000</b>	<b>-</b>	<b>150</b>	<b>166,366,897</b>
<b>EXPENDITURES</b>														
Certificated Salaries	48,186,995	13,846,582	109,932	247,841	0			-						62,391,350
Certificated Management Salaries	5,565,699	2,208,092	-	-	-			-						7,773,791
Classified Salaries	18,439,883	2,241,941	97,987	460,853	1,988,188		57,235	38,157			-			23,324,244
Classified Management Salaries	2,724,745	524,638	-	-	224,839		-	-	-					3,474,222
Employee Benefits (All)	29,324,640	7,308,527	78,143	352,461	910,418		27,063	18,045			-			38,019,297
Books & Supplies	4,103,232	1,535,593	19,067	23,351	2,515,448		-	250,000			70,531			8,517,222
Other Operating Expenses (Services)	13,223,686	4,484,749	12,500	1,882	202,077		37,500	670,672			(59,531)		1,500	18,575,035
Capital Outlay	336,667	2,000			-		30,989,123	11,612,745						42,940,535
Other Outgo	1,359,493	53,040			-		2,650,000							4,062,533
Direct Support/Indirect Costs	(254,356)	-	18,371	76,955	159,030									-
<b>TOTAL - EXPENDITURES</b>	<b>123,010,684</b>	<b>32,205,162</b>	<b>336,000</b>	<b>1,163,343</b>	<b>6,000,000</b>	<b>-</b>	<b>33,760,921</b>	<b>12,589,619</b>	<b>-</b>	<b>-</b>	<b>11,000</b>	<b>-</b>	<b>1,500</b>	<b>209,078,229</b>
<b>EXCESS (DEFICIENCY)</b>	<b>(2,655,498)</b>	<b>(359,844)</b>	<b>(50,000)</b>	<b>-</b>	<b>-</b>	<b>900</b>	<b>(33,755,921)</b>	<b>(7,589,619)</b>	<b>1,700,000</b>	<b>-</b>	<b>-</b>	<b>-</b>	<b>(1,350)</b>	<b>(42,711,332)</b>
<b>OTHER SOURCES/USES</b>														
Transfers In	768,166	-	50,000	-	-		1,700,000							2,518,166
Transfers (Out)	(50,000)	(618,166)	-	-	-			(150,000)	(1,700,000)					(2,518,166)
Net Other Sources (Uses)	-	-												-
Contributions (to Restricted Programs)	-	-												-
<b>TOTAL - OTHER SOURCES/USES</b>	<b>718,166</b>	<b>(618,166)</b>	<b>50,000</b>	<b>-</b>	<b>-</b>	<b>-</b>	<b>1,700,000</b>	<b>(150,000)</b>	<b>(1,700,000)</b>	<b>-</b>	<b>-</b>	<b>-</b>	<b>-</b>	<b>-</b>
<b>FUND BALANCE INCREASE (DECREASE)</b>	<b>(1,937,332)</b>	<b>(978,010)</b>	<b>-</b>	<b>-</b>	<b>-</b>	<b>900</b>	<b>(32,055,921)</b>	<b>(7,739,619)</b>	<b>-</b>	<b>-</b>	<b>-</b>	<b>-</b>	<b>(1,350)</b>	<b>(42,711,332)</b>
<b>FUND BALANCE</b>														
Beginning Fund Balance	21,695,746	23,068,497	2,240	156,425	893,030	136,254	17,610,507	15,556,654	10,745	9,014	78,421	500	14,221	79,232,254
Ending Balance, June 30	<b>19,758,414</b>	<b>22,090,487</b>	<b>2,240</b>	<b>156,425</b>	<b>893,030</b>	<b>137,154</b>	<b>(14,445,414)</b>	<b>7,817,035</b>	<b>10,745</b>	<b>9,014</b>	<b>78,421</b>	<b>500</b>	<b>12,871</b>	<b>36,520,922</b>

**NATOMAS UNIFIED SCHOOL DISTRICT**  
**2020-21 Original Budget**  
Financial Activity: Operating Funds (General & Charter Funds)

Description	General Fund			Charter Fund					Grand Total	
	Unrestricted	Restricted	Total	Leroy Greene Academy	Westlake Charter School	Natomas Pacific Pathways Prep Elem School	Natomas Pacific Pathways Prep Middle School	Natomas Pacific Pathways Prep High School		Total
<b>REVENUES</b>										
General Purpose Revenues:										
LCFF Sources	75,189,012		75,189,012	5,759,371	6,287,285	2,348,528	3,094,330	4,720,880	22,210,394	97,399,406
Property Taxes & Misc. Local	18,971,122	295,539	19,266,661	1,527,348	1,819,723	641,593	900,013	1,051,500	5,940,177	25,206,838
<b>Total General Purpose</b>	<b>94,160,134</b>	<b>295,539</b>	<b>94,455,673</b>	<b>7,286,719</b>	<b>8,107,008</b>	<b>2,990,121</b>	<b>3,994,343</b>	<b>5,772,380</b>	<b>28,150,571</b>	<b>122,606,244</b>
Federal Revenues	100,000	6,399,872	6,499,872	-	130,000	-	-	-	130,000	6,629,872
State Revenues	2,068,254	15,426,021	17,494,275	566,758	671,879	239,124	343,504	489,018	2,310,283	19,804,558
Other Local Revenues	1,454,621	450,745	1,905,366	13,000	998,664	172,800	20,000	50,000	1,254,464	3,159,830
<b>TOTAL - REVENUES</b>	<b>97,783,009</b>	<b>22,572,177</b>	<b>120,355,186</b>	<b>7,866,477</b>	<b>9,907,551</b>	<b>3,402,045</b>	<b>4,357,847</b>	<b>6,311,398</b>	<b>31,845,318</b>	<b>152,200,504</b>
<b>EXPENDITURES</b>										
Certificated Salaries	38,132,448	10,054,547	48,186,995	3,574,990	3,527,265	1,528,349	2,042,519	3,173,459	13,846,582	62,033,577
Certificated Management Salaries	4,663,557	902,142	5,565,699	484,040	812,998	198,671	329,998	382,385	2,208,092	7,773,791
Classified Salaries	12,558,303	5,881,580	18,439,883	410,203	1,016,852	413,554	138,657	262,675	2,241,941	20,681,824
Classified Management Salaries	2,257,002	467,743	2,724,745	-	317,517	56,238	-	150,883	524,638	3,249,383
Employee Benefits (All)	18,608,514	10,716,126	29,324,640	1,755,738	2,259,736	850,395	978,806	1,463,852	7,308,527	36,633,167
Books & Supplies	1,556,423	2,546,809	4,103,232	227,707	603,587	170,734	211,875	321,690	1,535,593	5,638,825
Other Operating Expenses (Services)	6,884,193	6,339,493	13,223,686	1,003,295	1,706,849	354,573	620,129	799,903	4,484,749	17,708,435
Capital Outlay	19,992	316,675	336,667	-	2,000	-	-	-	2,000	338,667
Other Outgo	1,352,493	7,000	1,359,493	-	53,040	-	-	-	53,040	1,412,533
Direct Support/Indirect Costs	(2,449,669)	2,195,313	(254,356)	-	-	-	-	-	-	(254,356)
<b>TOTAL - EXPENDITURES</b>	<b>83,583,256</b>	<b>39,427,428</b>	<b>123,010,684</b>	<b>7,455,973</b>	<b>10,299,844</b>	<b>3,572,514</b>	<b>4,321,984</b>	<b>6,554,847</b>	<b>32,205,162</b>	<b>155,215,846</b>
<b>EXCESS (DEFICIENCY)</b>	<b>14,199,753</b>	<b>(16,855,251)</b>	<b>(2,655,498)</b>	<b>410,504</b>	<b>(392,293)</b>	<b>(170,469)</b>	<b>35,863</b>	<b>(243,449)</b>	<b>(359,844)</b>	<b>(3,015,342)</b>
<b>OTHER SOURCES/USES</b>										
Transfers In	150,000	618,166	768,166	-	-	-	-	-	-	768,166
Transfers (Out)	(50,000)	-	(50,000)	(254,900)	-	(88,028)	(124,888)	(150,350)	(618,166)	(668,166)
Net Other Sources (Uses)	-	-	-	-	-	-	-	-	-	-
Contributions (to Restricted Programs)	(14,179,327)	14,179,327	-	-	-	-	-	-	-	-
<b>TOTAL - OTHER SOURCES/USES</b>	<b>(14,079,327)</b>	<b>14,797,493</b>	<b>718,166</b>	<b>(254,900)</b>	<b>-</b>	<b>(88,028)</b>	<b>(124,888)</b>	<b>(150,350)</b>	<b>(618,166)</b>	<b>100,000</b>
<b>FUND BALANCE INCREASE (DECREASE)</b>	<b>120,426</b>	<b>(2,057,758)</b>	<b>(1,937,332)</b>	<b>155,604</b>	<b>(392,293)</b>	<b>(258,497)</b>	<b>(89,025)</b>	<b>(393,799)</b>	<b>(978,010)</b>	<b>(2,915,342)</b>
<b>FUND BALANCE</b>										
Beginning Fund Balance	17,456,984	4,238,762	21,695,746	3,446,015	7,843,777	939,568	3,293,987	7,545,150	23,068,497	44,764,243
<b>Ending Balance, June 30</b>	<b>17,577,410</b>	<b>2,181,004</b>	<b>19,758,414</b>	<b>3,601,619</b>	<b>7,451,484</b>	<b>681,071</b>	<b>3,204,962</b>	<b>7,151,351</b>	<b>22,090,487</b>	<b>41,848,901</b>

**Natomas Unified School District**  
**2020-21 Original Budget**  
**General Fund Multi-Year Projection**

Description	2020-21 Projected Budget			2021-22 Projected Budget			2022-23 Projected Budget		
	Unrestricted	Restricted	Combined	Unrestricted	Restricted	Combined	Unrestricted	Restricted	Combined
<b>REVENUES</b>									
LCFF - General Purpose	94,160,134	295,539	94,455,673	93,670,061	295,539	93,965,600	94,148,027	295,539	94,443,566
Federal Revenue	100,000	6,399,872	6,499,872	100,000	4,779,294	4,879,294	100,000	4,780,127	4,880,127
State Revenue	2,068,254	15,426,021	17,494,275	2,016,070	15,050,673	17,066,743	1,997,222	15,050,673	17,047,895
Local Revenue	1,454,621	450,745	1,905,366	1,454,621	499,289	1,953,910	1,454,621	502,268	1,956,889
<b>Total Revenues</b>	<b>97,783,009</b>	<b>22,572,177</b>	<b>120,355,186</b>	<b>97,240,752</b>	<b>20,624,795</b>	<b>117,865,547</b>	<b>97,699,870</b>	<b>20,628,607</b>	<b>118,328,477</b>
<b>EXPENDITURES</b>									
Certificated Salaries	42,796,005	10,956,689	53,752,694	43,433,738	11,182,121	54,615,859	44,152,828	11,412,287	55,565,115
Classified Salaries	14,815,305	6,349,323	21,164,628	15,128,736	6,469,960	21,598,696	15,393,122	6,592,889	21,986,011
Benefits	18,608,514	10,716,126	29,324,640	19,072,422	10,771,129	29,843,551	20,655,038	10,778,750	31,433,788
Books and Supplies	1,556,423	2,546,809	4,103,232	2,145,666	1,497,935	3,643,601	2,145,666	1,484,161	3,629,827
Other Services & Oper. Expenses	6,884,193	6,339,493	13,223,686	7,414,053	5,158,448	12,572,501	6,987,614	4,911,597	11,899,211
Capital Outlay	19,992	316,675	336,667	19,992	316,675	336,667	19,992	316,675	336,667
Other Outgo 7xxx	1,352,493	7,000	1,359,493	1,352,493	7,000	1,359,493	1,352,493	7,000	1,359,493
Transfer of Indirect 73xx	(2,449,669)	2,195,313	(254,356)	(2,419,669)	2,046,529	(373,140)	(2,403,669)	1,984,649	(419,020)
<b>Total Expenditures</b>	<b>83,583,256</b>	<b>39,427,428</b>	<b>123,010,684</b>	<b>86,147,431</b>	<b>37,449,797</b>	<b>123,597,228</b>	<b>88,303,084</b>	<b>37,488,008</b>	<b>125,791,092</b>
<b>Excess / (Deficiency)</b>	<b>14,199,753</b>	<b>(16,855,251)</b>	<b>(2,655,498)</b>	<b>11,093,321</b>	<b>(16,825,002)</b>	<b>(5,731,681)</b>	<b>9,396,786</b>	<b>(16,859,401)</b>	<b>(7,462,615)</b>
<b>OTHER SOURCES/USES</b>									
Transfers In	150,000	618,166	768,166	150,000	618,166	768,166	150,000	618,166	768,166
Transfers Out	(50,000)	-	(50,000)	(50,000)	-	(50,000)	(50,000)	-	(50,000)
Net Other Sources (Uses)	-	-	-	-	-	-	-	-	-
Contributions to Restricted	(14,179,327)	14,179,327	-	(16,266,683)	16,266,683	-	(16,280,410)	16,280,410	-
<b>Total Financing Sources/Uses</b>	<b>(14,079,327)</b>	<b>14,797,493</b>	<b>718,166</b>	<b>(16,166,683)</b>	<b>16,884,849</b>	<b>718,166</b>	<b>(16,180,410)</b>	<b>16,898,576</b>	<b>718,166</b>
<b>Net Increase (Decrease)</b>	<b>120,426</b>	<b>(2,057,758)</b>	<b>(1,937,332)</b>	<b>(5,073,362)</b>	<b>59,847</b>	<b>(5,013,515)</b>	<b>(6,783,624)</b>	<b>39,175</b>	<b>(6,744,449)</b>
<b>FUND BALANCE, RESERVES</b>									
Beginning Balance	17,456,984	4,238,762	21,695,746	17,577,410	2,181,004	19,758,414	12,504,048	2,240,851	14,744,899
<b>Ending Balance</b>	<b>17,577,410</b>	<b>2,181,004</b>	<b>19,758,414</b>	<b>12,504,048</b>	<b>2,240,851</b>	<b>14,744,899</b>	<b>5,720,424</b>	<b>2,280,026</b>	<b>8,000,450</b>
Nonspendable (Revolving Cash)	35,000	-	35,000	35,000	-	35,000	35,000	-	35,000
Restricted	-	2,181,004	2,181,004	-	2,240,851	2,240,851	-	2,280,026	2,280,026
PARS Pension Rate Stabalization	2,092,053	-	2,092,053	-	-	-	-	-	-
Committed for Stabalization	9,613,357	-	9,613,357	6,615,048	-	6,615,048	1,911,424	-	1,911,424
Committed for textbooks	1,646,000	-	1,646,000	1,646,000	-	1,646,000	-	-	-
Committed for SELPA	500,000	-	500,000	500,000	-	500,000	-	-	-
Assigned	-	-	-	-	-	-	-	-	-
Unassigned - REU	3,691,000	-	3,691,000	3,708,000	-	3,708,000	3,774,000	-	3,774,000
Unassigned - Other	(0)	-	(0)	(0)	-	0	0	-	0

**Natomas Unified School District**  
**2020-21 Original Budget**  
**General Fund Cashflow Projection**

DESCRIPTION	OBJECT	JULY	AUGUST	SEPTEMBER	OCTOBER	NOVEMBER	DECEMBER	JANUARY	FEBRUARY	MARCH	APRIL	MAY	JUNE	ACCRUAL	TOTAL
<b>A. BEGINNING CASH</b>	N/A 9110	12,939,251	16,679,505	9,765,601	4,878,354	5,611,853	1,231,481	22,794,899	11,052,573	7,102,079	8,995,868	17,542,336	11,091,032		
<b>B. RECEIPTS</b>															
LCFF / Revenue Limit Sources															
Principal Apportionment	8010-8019	2,910,850	2,910,850	5,239,530	5,239,530	5,239,530	9,482,533	5,239,530	5,239,530	9,482,533	4,086,834	4,086,834	4,243,003	11,787,926	75,189,012
Property Taxes	8020-8079	-	-	-	-	-	14,153,921	-	-	-	14,153,921	-	-	-	28,307,841
Miscellaneous Funds	8080-8099	-	(560,203)	(1,120,406)	(746,938)	(746,938)	(746,938)	(746,938)	(746,938)	(1,011,602)	(653,570)	(653,570)	(653,570)	(653,571)	(9,041,180)
Federal Revenue	8100-8299	-	-	-	200,000	300,000	219,956	2,398,533	-	550,000	249,425	-	362,835	2,219,123	6,499,872
Other State Revenue	8300-8599	200,000	573,262	360,000	623,907	1,038,199	900,234	444,168	1,000,000	1,736,510	1,154,908	1,500,000	7,236,223	726,865	17,494,275
Other Local Revenue	8600-8799	29,387	64,207	132,935	274,476	70,435	132,935	192,912	249,042	154,238	164,798	142,657	217,478	79,867	1,905,366
Interfund Transfers In	8910-8929	-	-	-	192,042	-	-	192,042	-	192,042	-	-	192,042	-	768,166
All Other Financing Sources	8930-8979	-	-	-	-	-	-	-	-	-	-	-	-	-	0
<b>TOTAL RECEIPTS</b>		<b>3,140,237</b>	<b>2,988,116</b>	<b>4,612,058</b>	<b>5,783,017</b>	<b>5,901,226</b>	<b>24,142,640</b>	<b>7,720,247</b>	<b>5,741,635</b>	<b>11,103,721</b>	<b>19,156,314</b>	<b>5,075,921</b>	<b>11,598,009</b>	<b>14,160,210</b>	<b>121,123,352</b>
<b>C. DISBURSEMENTS</b>															
Certificated Salaries	1000-1999	687,858	4,611,797	4,702,816	5,292,256	5,197,964	246,012	9,786,364	4,891,316	4,858,534	4,732,948	4,849,549	3,756,670	138,610	53,752,694
Classified Salaries	2000-2999	955,388	1,811,571	1,761,621	1,872,870	1,912,470	127,761	3,495,295	1,756,086	1,704,933	1,763,583	1,784,444	2,187,126	31,480	21,164,628
Employee Benefits (All)	3000-3999	645,912	2,279,441	2,294,079	2,502,425	2,421,860	64,845	4,515,841	2,352,936	2,720,448	2,748,979	2,720,448	4,037,426	20,000	29,324,640
Books & Supplies	4000-4999	343,935	343,935	343,935	281,840	236,212	281,840	251,772	143,988	372,423	372,423	416,459	372,423	342,047	4,103,232
Contracted Services	5000-5999	821,927	821,927	821,927	821,927	821,927	821,927	821,927	821,927	748,731	1,865,235	1,375,462	1,763,696	895,146	13,223,686
Capital Outlay	6000-6999	32,130	0	59,046	92,540	35,734	21,873		21,873	21,873	7,852	21,873	21,873		336,667
Transfer of Indirects	7000-7499	42,483	23,268	41,883	160,078	41,883	41,883	166,597	42,200	42,200	41,621	54,059	298,863	108,119	1,105,137
Interfund Transfers Out	7600-7629	0	0	0	0	0	0	0	0	0	0	0	0	50,000	50,000
All Other Financing Sources	7630-7699	0	0	0	0	0	0	0	0	0	0	0	0	0	0
<b>TOTAL DISBURSEMENTS</b>		<b>3,529,633</b>	<b>9,891,940</b>	<b>10,025,307</b>	<b>11,023,935</b>	<b>10,668,050</b>	<b>1,606,141</b>	<b>19,037,796</b>	<b>10,030,326</b>	<b>10,469,142</b>	<b>11,532,641</b>	<b>11,222,294</b>	<b>12,438,077</b>	<b>1,585,402</b>	<b>123,060,684</b>
<b>D. BALANCE SHEET ITEMS</b>															
<u>Assets and Deferred Outflows</u>															
Cash Not In Treasury	9111-9199	(231,324)	301,008	(62,189)	48,648	(9,484)	(140,053)	13,296	0	(4,795)	(5,846)	15,147	3,249	0	(72,343)
Accounts Receivable	9200-9299	299,135	21,442	536,324	4,416,735	(4,627)	(4,781)	183,879	11,147	936,869	567,321	(641,833)	(2,027,846)	0	4,293,765
Due From Other Funds	9310	7,097	16,887	0	690,173	358,003	0	0	0	0	0	0	0	0	1,072,160
Prepaid Expenditures	9330	0	0	0	0	0	0	0	0	0	0	0	0	0	0
Other Current Assets	9340	0	0	0	0	0	0	0	0	0	0	0	0	0	0
Deferred Outflows of Resources	9490	0	0	0	0	0	0	0	0	0	0	0	0	0	0
<u>Liabilities and Deferred Inflows</u>															
Accounts Payable	9500-9599	(5,424,297)	749	292,313	782,270	42,015	(828,247)	(1,621,952)	(828,247)	(828,247)	(788,683)	(828,247)	(2,277,653)	(55,281)	(12,363,507)
Due To Other Funds	9610	(34,975)	(411,441)	0	0	544	0	0	0	0	0	0	0	0	(445,872)
Unearned Revenue	9650	0	0	(223,524)	(80,921)	0	0	0	5,294	5,380	0	0	0	140,170	(153,601)
Deferred Inflows of Resources	9690	0	0	0	0	0	0	0	0	0	0	0	0	0	0
<u>Nonoperating</u>															
Suspense Clearing	9910-9912	9,514,014	61,275	(16,922)	117,512	0	0	0	1,150,003	1,150,003	1,150,003	1,150,003	1,150,003	0	15,425,893
<b>TOTAL PRIOR YEAR TRANSACTIONS</b>		<b>4,129,650</b>	<b>(10,080)</b>	<b>526,002</b>	<b>5,974,418</b>	<b>386,451</b>	<b>(973,081)</b>	<b>(1,424,777)</b>	<b>338,197</b>	<b>1,259,210</b>	<b>922,795</b>	<b>(304,930)</b>	<b>(3,152,247)</b>	<b>84,889</b>	<b>7,756,495</b>
<b>E. NET INCREASE/DECREASE (B-C+D)</b>		<b>3,740,254</b>	<b>(6,913,904)</b>	<b>(4,887,247)</b>	<b>733,500</b>	<b>(4,380,373)</b>	<b>21,563,418</b>	<b>(12,742,326)</b>	<b>(3,950,494)</b>	<b>1,893,789</b>	<b>8,546,468</b>	<b>(6,451,303)</b>	<b>(3,992,315)</b>	<b>12,659,697</b>	<b>5,819,163</b>
<b>F. ENDING CASH (A + E)</b>		<b>16,679,505</b>	<b>9,765,601</b>	<b>4,878,354</b>	<b>5,611,853</b>	<b>1,231,481</b>	<b>22,794,899</b>	<b>11,052,573</b>	<b>7,102,079</b>	<b>8,995,868</b>	<b>17,542,336</b>	<b>11,091,032</b>	<b>7,098,717</b>		
<b>G. ENDING CASH, PLUS ACCRUALS</b>															<b>19,758,414</b>

G = General Ledger Data; S = Supplemental Data

Form	Description	Data Supplied For:	
		2019-20 Estimated Actuals	2020-21 Budget
01	General Fund/County School Service Fund	GS	GS
08	Student Activity Special Revenue Fund		
09	Charter Schools Special Revenue Fund	G	G
10	Special Education Pass-Through Fund		
11	Adult Education Fund	G	G
12	Child Development Fund	G	G
13	Cafeteria Special Revenue Fund	G	G
14	Deferred Maintenance Fund		
15	Pupil Transportation Equipment Fund		
17	Special Reserve Fund for Other Than Capital Outlay Projects		
18	School Bus Emissions Reduction Fund		
19	Foundation Special Revenue Fund		
20	Special Reserve Fund for Postemployment Benefits	G	G
21	Building Fund	G	G
25	Capital Facilities Fund	G	G
30	State School Building Lease-Purchase Fund		
35	County School Facilities Fund	G	G
40	Special Reserve Fund for Capital Outlay Projects	G	G
49	Capital Project Fund for Blended Component Units		
51	Bond Interest and Redemption Fund	G	G
52	Debt Service Fund for Blended Component Units		
53	Tax Override Fund		
56	Debt Service Fund		
57	Foundation Permanent Fund		
61	Cafeteria Enterprise Fund	G	G
62	Charter Schools Enterprise Fund		
63	Other Enterprise Fund	G	G
66	Warehouse Revolving Fund		
67	Self-Insurance Fund		
71	Retiree Benefit Fund		
73	Foundation Private-Purpose Trust Fund	G	G
76	Warrant/Pass-Through Fund		
95	Student Body Fund		
A	Average Daily Attendance	S	S
ASSET	Schedule of Capital Assets		
CASH	Cashflow Worksheet		
CB	Budget Certification		S
CC	Workers' Compensation Certification		S
CEA	Current Expense Formula/Minimum Classroom Comp. - Actuals	G	
CEB	Current Expense Formula/Minimum Classroom Comp. - Budget		G
CHG	Change Order Form		
DEBT	Schedule of Long-Term Liabilities		
ESMOE	Every Student Succeeds Act Maintenance of Effort	G	
ICR	Indirect Cost Rate Worksheet	G	
L	Lottery Report	G	
MYP	Multiyear Projections - General Fund		G

G = General Ledger Data; S = Supplemental Data

Form	Description	Data Supplied For:	
		2019-20 Estimated Actuals	2020-21 Budget
SEA	Special Education Revenue Allocations		
SEAS	Special Education Revenue Allocations Setup (SELPA Selection)		
SIAA	Summary of Interfund Activities - Actuals	G	
SIAB	Summary of Interfund Activities - Budget		G
01CS	Criteria and Standards Review	G	G

Description	Resource Codes	Object Codes	2019-20 Estimated Actuals			2020-21 Budget			% Diff Column C & F
			Unrestricted (A)	Restricted (B)	Total Fund col. A + B (C)	Unrestricted (D)	Restricted (E)	Total Fund col. D + E (F)	
<b>A. REVENUES</b>									
1) LCFF Sources		8010-8099	102,333,817.00	295,539.00	102,629,356.00	94,160,134.00	295,539.00	94,455,673.00	-8.0%
2) Federal Revenue		8100-8299	578,007.00	6,107,634.00	6,685,641.00	100,000.00	6,399,872.00	6,499,872.00	-2.8%
3) Other State Revenue		8300-8599	2,793,101.00	14,358,051.00	17,151,152.00	2,068,254.00	15,426,021.00	17,494,275.00	2.0%
4) Other Local Revenue		8600-8799	1,592,877.00	638,303.00	2,231,180.00	1,454,621.00	450,745.00	1,905,366.00	-14.6%
5) TOTAL, REVENUES			107,297,802.00	21,399,527.00	128,697,329.00	97,783,009.00	22,572,177.00	120,355,186.00	-6.5%
<b>B. EXPENDITURES</b>									
1) Certificated Salaries		1000-1999	42,036,522.00	10,860,334.00	52,896,856.00	42,796,005.00	10,956,689.00	53,752,694.00	1.6%
2) Classified Salaries		2000-2999	14,741,598.00	5,723,451.00	20,465,049.00	14,815,305.00	6,349,323.00	21,164,628.00	3.4%
3) Employee Benefits		3000-3999	17,722,253.00	9,414,880.00	27,137,133.00	18,608,514.00	10,716,126.00	29,324,640.00	8.1%
4) Books and Supplies		4000-4999	5,068,772.00	2,210,680.00	7,279,452.00	1,556,423.00	2,546,809.00	4,103,232.00	-43.6%
5) Services and Other Operating Expenditures		5000-5999	9,097,609.00	9,160,083.00	18,257,692.00	6,884,193.00	6,339,493.00	13,223,686.00	-27.6%
6) Capital Outlay		6000-6999	196,734.00	711,357.00	908,091.00	19,992.00	316,675.00	336,667.00	-62.9%
7) Other Outgo (excluding Transfers of Indirect Costs)		7100-7299 7400-7499	1,352,493.00	7,000.00	1,359,493.00	1,352,493.00	7,000.00	1,359,493.00	0.0%
8) Other Outgo - Transfers of Indirect Costs		7300-7399	(2,129,456.00)	1,775,810.00	(353,646.00)	(2,449,669.00)	2,195,313.00	(254,356.00)	-28.1%
9) TOTAL, EXPENDITURES			88,086,525.00	39,863,595.00	127,950,120.00	83,583,256.00	39,427,428.00	123,010,684.00	-3.9%
<b>C. EXCESS (DEFICIENCY) OF REVENUES OVER EXPENDITURES BEFORE OTHER FINANCING SOURCES AND USES (A5 - B9)</b>									
			19,211,277.00	(18,464,068.00)	747,209.00	14,199,753.00	(16,855,251.00)	(2,655,498.00)	-455.4%
<b>D. OTHER FINANCING SOURCES/USES</b>									
1) Interfund Transfers									
a) Transfers In		8900-8929	219,000.00	616,734.00	835,734.00	150,000.00	618,166.00	768,166.00	-8.1%
b) Transfers Out		7600-7629	106,205.00	10,753.00	116,958.00	50,000.00	0.00	50,000.00	-57.2%
2) Other Sources/Uses									
a) Sources		8930-8979	0.00	0.00	0.00	0.00	0.00	0.00	0.0%
b) Uses		7630-7699	0.00	0.00	0.00	0.00	0.00	0.00	0.0%
3) Contributions		8980-8999	(16,858,119.00)	16,858,119.00	0.00	(14,179,327.00)	14,179,327.00	0.00	0.0%
4) TOTAL, OTHER FINANCING SOURCES/USES			(16,745,324.00)	17,464,100.00	718,776.00	(14,079,327.00)	14,797,493.00	718,166.00	-0.1%



Description	Resource Codes	Object Codes	2019-20 Estimated Actuals			2020-21 Budget			% Diff Column C & F
			Unrestricted (A)	Restricted (B)	Total Fund col. A + B (C)	Unrestricted (D)	Restricted (E)	Total Fund col. D + E (F)	
<b>E. NET INCREASE (DECREASE) IN FUND BALANCE (C + D4)</b>			2,465,953.00	(999,968.00)	1,465,985.00	120,426.00	(2,057,758.00)	(1,937,332.00)	-232.2%
<b>F. FUND BALANCE, RESERVES</b>									
1) Beginning Fund Balance									
a) As of July 1 - Unaudited		9791	14,991,030.99	5,238,729.89	20,229,760.88	17,456,983.99	4,238,761.89	21,695,745.88	7.2%
b) Audit Adjustments		9793	0.00	0.00	0.00	0.00	0.00	0.00	0.0%
c) As of July 1 - Audited (F1a + F1b)			14,991,030.99	5,238,729.89	20,229,760.88	17,456,983.99	4,238,761.89	21,695,745.88	7.2%
d) Other Restatements		9795	0.00	0.00	0.00	0.00	0.00	0.00	0.0%
e) Adjusted Beginning Balance (F1c + F1d)			14,991,030.99	5,238,729.89	20,229,760.88	17,456,983.99	4,238,761.89	21,695,745.88	7.2%
2) Ending Balance, June 30 (E + F1e)			17,456,983.99	4,238,761.89	21,695,745.88	17,577,409.99	2,181,003.89	19,758,413.88	-8.9%
Components of Ending Fund Balance									
a) Nonspendable									
Revolving Cash		9711	35,000.00	0.00	35,000.00	35,000.00	0.00	35,000.00	0.0%
Stores		9712	0.00	0.00	0.00	0.00	0.00	0.00	0.0%
Prepaid Items		9713	0.00	0.00	0.00	0.00	0.00	0.00	0.0%
All Others		9719	0.00	0.00	0.00	0.00	0.00	0.00	0.0%
b) Restricted		9740	0.00	4,238,761.89	4,238,761.89	0.00	2,181,003.89	2,181,003.89	-48.5%
c) Committed									
Stabilization Arrangements		9750	11,156,150.99	0.00	11,156,150.99	9,613,356.99	0.00	9,613,356.99	-13.8%
Other Commitments		9760	2,146,000.00	0.00	2,146,000.00	4,238,053.00	0.00	4,238,053.00	97.5%
Textbook Adoption	0000	9760				1,646,000.00		1,646,000.00	
SELPA Stabilization	0000	9760				500,000.00		500,000.00	
PARS Pension Rate Stabilization	0000	9760				2,092,053.00		2,092,053.00	
Textbook Adoption	0000	9760	1,646,000.00		1,646,000.00				
SELPA Stabilization	0000	9760	500,000.00		500,000.00				
d) Assigned									
Other Assignments		9780	280,833.00	0.00	280,833.00	0.00	0.00	0.00	-100.0%
Diversity Recruitment/Aspiring Leaders	0000	9780	280,833.00		280,833.00				
e) Unassigned/Unappropriated									
Reserve for Economic Uncertainties		9789	3,839,000.00	0.00	3,839,000.00	3,691,000.00	0.00	3,691,000.00	-3.9%
Unassigned/Unappropriated Amount		9790	0.00	0.00	0.00	0.00	0.00	0.00	0.0%

Description	Resource Codes	Object Codes	2019-20 Estimated Actuals			2020-21 Budget			% Diff Column C & F
			Unrestricted (A)	Restricted (B)	Total Fund col. A + B (C)	Unrestricted (D)	Restricted (E)	Total Fund col. D + E (F)	
<b>G. ASSETS</b>									
1) Cash									
a) in County Treasury		9110	32,815,782.33	(13,033,942.64)	19,781,839.69				
1) Fair Value Adjustment to Cash in County Treasury		9111	0.00	0.00	0.00				
b) in Banks		9120	40,031.21	11,447.10	51,478.31				
c) in Revolving Cash Account		9130	35,000.00	0.00	35,000.00				
d) with Fiscal Agent/Trustee		9135	0.00	2,092,052.74	2,092,052.74				
e) Collections Awaiting Deposit		9140	8,952.02	0.00	8,952.02				
2) Investments		9150	0.00	0.00	0.00				
3) Accounts Receivable		9200	45,082.79	12,385.00	57,467.79				
4) Due from Grantor Government		9290	0.00	0.00	0.00				
5) Due from Other Funds		9310	0.00	0.00	0.00				
6) Stores		9320	0.00	0.00	0.00				
7) Prepaid Expenditures		9330	0.00	0.00	0.00				
8) Other Current Assets		9340	0.00	0.00	0.00				
9) TOTAL, ASSETS			32,944,848.35	(10,918,057.80)	22,026,790.55				
<b>H. DEFERRED OUTFLOWS OF RESOURCES</b>									
1) Deferred Outflows of Resources		9490	0.00	0.00	0.00				
2) TOTAL, DEFERRED OUTFLOWS			0.00	0.00	0.00				
<b>I. LIABILITIES</b>									
1) Accounts Payable		9500	6,919,237.06	(749.75)	6,918,487.31				
2) Due to Grantor Governments		9590	900,698.00	0.00	900,698.00				
3) Due to Other Funds		9610	0.00	0.00	0.00				
4) Current Loans		9640	0.00	0.00	0.00				
5) Unearned Revenue		9650	0.00	0.00	0.00				
6) TOTAL, LIABILITIES			7,819,935.06	(749.75)	7,819,185.31				
<b>J. DEFERRED INFLOWS OF RESOURCES</b>									
1) Deferred Inflows of Resources		9690	0.00	0.00	0.00				
2) TOTAL, DEFERRED INFLOWS			0.00	0.00	0.00				
<b>K. FUND EQUITY</b>									
Ending Fund Balance, June 30 (G9 + H2) - (I6 + J2)			25,124,913.29	(10,917,308.05)	14,207,605.24				

Description	Resource Codes	Object Codes	2019-20 Estimated Actuals			2020-21 Budget			% Diff Column C & F
			Unrestricted (A)	Restricted (B)	Total Fund col. A + B (C)	Unrestricted (D)	Restricted (E)	Total Fund col. D + E (F)	
<b>LCFF SOURCES</b>									
Principal Apportionment									
State Aid - Current Year		8011	66,356,242.00	0.00	66,356,242.00	58,217,002.00	0.00	58,217,002.00	-12.3%
Education Protection Account State Aid - Current Year		8012	17,014,409.00	0.00	17,014,409.00	16,972,010.00	0.00	16,972,010.00	-0.2%
State Aid - Prior Years		8019	0.00	0.00	0.00	0.00	0.00	0.00	0.0%
Tax Relief Subventions									
Homeowners' Exemptions		8021	207,924.00	0.00	207,924.00	207,924.00	0.00	207,924.00	0.0%
Timber Yield Tax		8022	0.00	0.00	0.00	0.00	0.00	0.00	0.0%
Other Subventions/In-Lieu Taxes		8029	0.00	0.00	0.00	0.00	0.00	0.00	0.0%
County & District Taxes									
Secured Roll Taxes		8041	22,212,594.00	0.00	22,212,594.00	22,212,594.00	0.00	22,212,594.00	0.0%
Unsecured Roll Taxes		8042	789,651.00	0.00	789,651.00	789,651.00	0.00	789,651.00	0.0%
Prior Years' Taxes		8043	154,808.00	0.00	154,808.00	154,808.00	0.00	154,808.00	0.0%
Supplemental Taxes		8044	1,117,969.00	0.00	1,117,969.00	1,117,969.00	0.00	1,117,969.00	0.0%
Education Revenue Augmentation Fund (ERAF)		8045	3,824,895.00	0.00	3,824,895.00	3,824,895.00	0.00	3,824,895.00	0.0%
Community Redevelopment Funds (SB 617/699/1992)		8047	0.00	0.00	0.00	0.00	0.00	0.00	0.0%
Penalties and Interest from Delinquent Taxes		8048	0.00	0.00	0.00	0.00	0.00	0.00	0.0%
Miscellaneous Funds (EC 41604)									
Royalties and Bonuses		8081	0.00	0.00	0.00	0.00	0.00	0.00	0.0%
Other In-Lieu Taxes		8082	225.00	0.00	225.00	0.00	0.00	0.00	-100.0%
Less: Non-LCFF (50%) Adjustment		8089	0.00	0.00	0.00	0.00	0.00	0.00	0.0%
<b>Subtotal, LCFF Sources</b>			<b>111,678,717.00</b>	<b>0.00</b>	<b>111,678,717.00</b>	<b>103,496,853.00</b>	<b>0.00</b>	<b>103,496,853.00</b>	<b>-7.3%</b>
<b>LCFF Transfers</b>									
Unrestricted LCFF Transfers - Current Year	0000	8091	0.00		0.00	0.00		0.00	0.0%
All Other LCFF Transfers - Current Year	All Other	8091	0.00	0.00	0.00	0.00	0.00	0.00	0.0%
Transfers to Charter Schools in Lieu of Property Taxes		8096	(9,344,900.00)	0.00	(9,344,900.00)	(9,336,719.00)	0.00	(9,336,719.00)	-0.1%
Property Taxes Transfers		8097	0.00	295,539.00	295,539.00	0.00	295,539.00	295,539.00	0.0%
LCFF/Revenue Limit Transfers - Prior Years		8099	0.00	0.00	0.00	0.00	0.00	0.00	0.0%
<b>TOTAL, LCFF SOURCES</b>			<b>102,333,817.00</b>	<b>295,539.00</b>	<b>102,629,356.00</b>	<b>94,160,134.00</b>	<b>295,539.00</b>	<b>94,455,673.00</b>	<b>-8.0%</b>
<b>FEDERAL REVENUE</b>									
Maintenance and Operations		8110	0.00	0.00	0.00	0.00	0.00	0.00	0.0%
Special Education Entitlement		8181	0.00	1,799,563.00	1,799,563.00	0.00	1,799,563.00	1,799,563.00	0.0%
Special Education Discretionary Grants		8182	0.00	186,755.00	186,755.00	0.00	150,788.00	150,788.00	-19.3%
Child Nutrition Programs		8220	0.00	0.00	0.00	0.00	0.00	0.00	0.0%
Donated Food Commodities		8221	0.00	0.00	0.00	0.00	0.00	0.00	0.0%
Forest Reserve Funds		8260	0.00	0.00	0.00	0.00	0.00	0.00	0.0%
Flood Control Funds		8270	0.00	0.00	0.00	0.00	0.00	0.00	0.0%
Wildlife Reserve Funds		8280	0.00	0.00	0.00	0.00	0.00	0.00	0.0%
FEMA		8281	0.00	0.00	0.00	0.00	0.00	0.00	0.0%
Interagency Contracts Between LEAs		8285	0.00	0.00	0.00	0.00	0.00	0.00	0.0%
Pass-Through Revenues from Federal Sources		8287	0.00	0.00	0.00	0.00	0.00	0.00	0.0%
Title I, Part A, Basic	3010	8290		2,544,394.00	2,544,394.00		1,962,835.00	1,962,835.00	-22.9%
Title I, Part D, Local Delinquent Programs	3025	8290		0.00	0.00		0.00	0.00	0.0%
Title II, Part A, Supporting Effective Instruction	4035	8290		286,024.00	286,024.00		279,825.00	279,825.00	-2.2%
Title III, Part A, Immigrant Student Program	4201	8290		41,269.00	41,269.00		41,269.00	41,269.00	0.0%

Description	Resource Codes	Object Codes	2019-20 Estimated Actuals			2020-21 Budget			% Diff Column C & F
			Unrestricted (A)	Restricted (B)	Total Fund col. A + B (C)	Unrestricted (D)	Restricted (E)	Total Fund col. D + E (F)	
Title III, Part A, English Learner Program	4203	8290		311,742.00	311,742.00		184,819.00	184,819.00	-40.7%
Public Charter Schools Grant Program (PCSGP)	4610	8290		0.00	0.00		0.00	0.00	0.0%
Other NCLB / Every Student Succeeds Act	3020, 3040, 3041, 3045, 3060, 3061, 3110, 3150, 3155, 3177, 3180, 3181, 3182, 3185, 4037, 4050, 4123, 4124, 4126, 4127, 4128, 5510, 5630	8290		707,514.00	707,514.00		229,294.00	229,294.00	-67.6%
Career and Technical Education	3500-3599	8290		80,093.00	80,093.00		80,093.00	80,093.00	0.0%
All Other Federal Revenue	All Other	8290	578,007.00	150,280.00	728,287.00	100,000.00	1,671,386.00	1,771,386.00	143.2%
<b>TOTAL, FEDERAL REVENUE</b>			578,007.00	6,107,634.00	6,685,641.00	100,000.00	6,399,872.00	6,499,872.00	-2.8%
<b>OTHER STATE REVENUE</b>									
Other State Apportionments									
ROC/P Entitlement Prior Years	6360	8319		0.00	0.00		0.00	0.00	0.0%
Special Education Master Plan Current Year	6500	8311		7,441,736.00	7,441,736.00		8,241,736.00	8,241,736.00	10.8%
Prior Years	6500	8319		0.00	0.00		0.00	0.00	0.0%
All Other State Apportionments - Current Year	All Other	8311	0.00	0.00	0.00	0.00	0.00	0.00	0.0%
All Other State Apportionments - Prior Years	All Other	8319	0.00	0.00	0.00	0.00	0.00	0.00	0.0%
Child Nutrition Programs		8520	0.00	0.00	0.00	0.00	0.00	0.00	0.0%
Mandated Costs Reimbursements		8550	407,873.00	0.00	407,873.00	430,384.00	0.00	430,384.00	5.5%
Lottery - Unrestricted and Instructional Materials		8560	1,531,601.00	537,582.00	2,069,183.00	1,597,225.00	563,711.00	2,160,936.00	4.4%
Tax Relief Subventions Restricted Levies - Other									
Homeowners' Exemptions		8575	0.00	0.00	0.00	0.00	0.00	0.00	0.0%
Other Subventions/In-Lieu Taxes		8576	0.00	0.00	0.00	0.00	0.00	0.00	0.0%
Pass-Through Revenues from State Sources		8587	0.00	0.00	0.00	0.00	0.00	0.00	0.0%
After School Education and Safety (ASES)	6010	8590		607,630.00	607,630.00		495,630.00	495,630.00	-18.4%
Charter School Facility Grant	6030	8590		0.00	0.00		0.00	0.00	0.0%
Drug/Alcohol/Tobacco Funds	6650, 6690, 6695	8590		0.00	0.00		0.00	0.00	0.0%
California Clean Energy Jobs Act	6230	8590		0.00	0.00		0.00	0.00	0.0%
Career Technical Education Incentive Grant Program	6387	8590		247,364.00	247,364.00		263,907.00	263,907.00	6.7%
American Indian Early Childhood Education	7210	8590		0.00	0.00		0.00	0.00	0.0%
Specialized Secondary	7370	8590		0.00	0.00		0.00	0.00	0.0%
Quality Education Investment Act	7400	8590		0.00	0.00		0.00	0.00	0.0%
All Other State Revenue	All Other	8590	853,627.00	5,523,739.00	6,377,366.00	40,645.00	5,861,037.00	5,901,682.00	-7.5%
<b>TOTAL, OTHER STATE REVENUE</b>			2,793,101.00	14,358,051.00	17,151,152.00	2,068,254.00	15,426,021.00	17,494,275.00	2.0%

Description	Resource Codes	Object Codes	2019-20 Estimated Actuals			2020-21 Budget			% Diff Column C & F
			Unrestricted (A)	Restricted (B)	Total Fund col. A + B (C)	Unrestricted (D)	Restricted (E)	Total Fund col. D + E (F)	
<b>OTHER LOCAL REVENUE</b>									
Other Local Revenue									
County and District Taxes									
Other Restricted Levies									
Secured Roll		8615	0.00	0.00	0.00	0.00	0.00	0.00	0.0%
Unsecured Roll		8616	0.00	0.00	0.00	0.00	0.00	0.00	0.0%
Prior Years' Taxes		8617	0.00	0.00	0.00	0.00	0.00	0.00	0.0%
Supplemental Taxes		8618	0.00	0.00	0.00	0.00	0.00	0.00	0.0%
Non-Ad Valorem Taxes									
Parcel Taxes		8621	0.00	0.00	0.00	0.00	0.00	0.00	0.0%
Other		8622	0.00	0.00	0.00	0.00	0.00	0.00	0.0%
Community Redevelopment Funds									
Not Subject to LCFF Deduction		8625	0.00	0.00	0.00	0.00	0.00	0.00	0.0%
Penalties and Interest from									
Delinquent Non-LCFF									
Taxes		8629	0.00	0.00	0.00	0.00	0.00	0.00	0.0%
Sales									
Sale of Equipment/Supplies		8631	0.00	0.00	0.00	0.00	0.00	0.00	0.0%
Sale of Publications		8632	0.00	0.00	0.00	0.00	0.00	0.00	0.0%
Food Service Sales		8634	0.00	0.00	0.00	0.00	0.00	0.00	0.0%
All Other Sales		8639	0.00	0.00	0.00	0.00	0.00	0.00	0.0%
Leases and Rentals		8650	298,200.00	0.00	298,200.00	348,200.00	0.00	348,200.00	16.8%
Interest		8660	250,000.00	0.00	250,000.00	250,000.00	0.00	250,000.00	0.0%
Net Increase (Decrease) in the Fair Value of Investments		8662	0.00	0.00	0.00	0.00	0.00	0.00	0.0%
Fees and Contracts									
Adult Education Fees		8671	0.00	0.00	0.00	0.00	0.00	0.00	0.0%
Non-Resident Students		8672	0.00	0.00	0.00	0.00	0.00	0.00	0.0%
Transportation Fees From Individuals		8675	0.00	0.00	0.00	0.00	0.00	0.00	0.0%
Interagency Services		8677	529,241.00	0.00	529,241.00	502,364.00	0.00	502,364.00	-5.1%
Mitigation/Developer Fees		8681	0.00	0.00	0.00	0.00	0.00	0.00	0.0%
All Other Fees and Contracts		8689	0.00	0.00	0.00	0.00	0.00	0.00	0.0%
Other Local Revenue Plus: Misc Funds Non-LCFF (50%) Adjustment		8691	0.00	0.00	0.00	0.00	0.00	0.00	0.0%
Pass-Through Revenues From Local Sources		8697	0.00	0.00	0.00	0.00	0.00	0.00	0.0%
All Other Local Revenue		8699	515,436.00	617,793.00	1,133,229.00	354,057.00	450,745.00	804,802.00	-29.0%
Tuition		8710	0.00	0.00	0.00	0.00	0.00	0.00	0.0%
All Other Transfers In		8781-8783	0.00	0.00	0.00	0.00	0.00	0.00	0.0%
Transfers of Apportionments									
Special Education SELPA Transfers									
From Districts or Charter Schools	6500	8791		0.00	0.00		0.00	0.00	0.0%
From County Offices	6500	8792		20,510.00	20,510.00		0.00	0.00	-100.0%
From JPAs	6500	8793		0.00	0.00		0.00	0.00	0.0%
ROC/P Transfers									
From Districts or Charter Schools	6360	8791		0.00	0.00		0.00	0.00	0.0%
From County Offices	6360	8792		0.00	0.00		0.00	0.00	0.0%
From JPAs	6360	8793		0.00	0.00		0.00	0.00	0.0%
Other Transfers of Apportionments									
From Districts or Charter Schools	All Other	8791	0.00	0.00	0.00	0.00	0.00	0.00	0.0%
From County Offices	All Other	8792	0.00	0.00	0.00	0.00	0.00	0.00	0.0%
From JPAs	All Other	8793	0.00	0.00	0.00	0.00	0.00	0.00	0.0%
All Other Transfers In from All Others		8799	0.00	0.00	0.00	0.00	0.00	0.00	0.0%
<b>TOTAL, OTHER LOCAL REVENUE</b>			<b>1,592,877.00</b>	<b>638,303.00</b>	<b>2,231,180.00</b>	<b>1,454,621.00</b>	<b>450,745.00</b>	<b>1,905,366.00</b>	<b>-14.6%</b>
<b>TOTAL, REVENUES</b>			<b>107,297,802.00</b>	<b>21,399,527.00</b>	<b>128,697,329.00</b>	<b>97,783,009.00</b>	<b>22,572,177.00</b>	<b>120,355,186.00</b>	<b>-6.5%</b>

Description	Resource Codes	Object Codes	2019-20 Estimated Actuals			2020-21 Budget			% Diff Column C & F
			Unrestricted (A)	Restricted (B)	Total Fund col. A + B (C)	Unrestricted (D)	Restricted (E)	Total Fund col. D + E (F)	
<b>CERTIFICATED SALARIES</b>									
Certificated Teachers' Salaries		1100	34,901,591.00	8,431,971.00	43,333,562.00	36,214,743.00	8,473,151.00	44,687,894.00	3.1%
Certificated Pupil Support Salaries		1200	1,557,822.00	1,405,410.00	2,963,232.00	1,544,573.00	1,467,400.00	3,011,973.00	1.6%
Certificated Supervisors' and Administrators' Salaries		1300	5,026,924.00	906,982.00	5,933,906.00	4,663,557.00	902,142.00	5,565,699.00	-6.2%
Other Certificated Salaries		1900	550,185.00	115,971.00	666,156.00	373,132.00	113,996.00	487,128.00	-26.9%
<b>TOTAL, CERTIFICATED SALARIES</b>			<b>42,036,522.00</b>	<b>10,860,334.00</b>	<b>52,896,856.00</b>	<b>42,796,005.00</b>	<b>10,956,689.00</b>	<b>53,752,694.00</b>	<b>1.6%</b>
<b>CLASSIFIED SALARIES</b>									
Classified Instructional Salaries		2100	603,961.00	3,628,512.00	4,232,473.00	688,291.00	3,881,622.00	4,569,913.00	8.0%
Classified Support Salaries		2200	5,148,570.00	700,797.00	5,849,367.00	5,243,018.00	775,892.00	6,018,910.00	2.9%
Classified Supervisors' and Administrators' Salaries		2300	2,497,943.00	271,843.00	2,769,786.00	2,257,002.00	467,743.00	2,724,745.00	-1.6%
Clerical, Technical and Office Salaries		2400	5,111,973.00	483,421.00	5,595,394.00	5,195,475.00	480,781.00	5,676,256.00	1.4%
Other Classified Salaries		2900	1,379,151.00	638,878.00	2,018,029.00	1,431,519.00	743,285.00	2,174,804.00	7.8%
<b>TOTAL, CLASSIFIED SALARIES</b>			<b>14,741,598.00</b>	<b>5,723,451.00</b>	<b>20,465,049.00</b>	<b>14,815,305.00</b>	<b>6,349,323.00</b>	<b>21,164,628.00</b>	<b>3.4%</b>
<b>EMPLOYEE BENEFITS</b>									
STRS		3101-3102	7,058,975.00	5,862,222.00	12,921,197.00	6,743,696.00	6,667,884.00	13,411,580.00	3.8%
PERS		3201-3202	2,755,235.00	1,115,632.00	3,870,867.00	3,024,758.00	1,328,026.00	4,352,784.00	12.4%
OASDI/Medicare/Alternative		3301-3302	1,757,249.00	592,962.00	2,350,211.00	1,764,734.00	653,430.00	2,418,164.00	2.9%
Health and Welfare Benefits		3401-3402	4,562,383.00	1,384,116.00	5,946,499.00	5,371,470.00	1,585,928.00	6,957,398.00	17.0%
Unemployment Insurance		3501-3502	30,278.00	8,456.00	38,734.00	29,650.00	8,937.00	38,587.00	-0.4%
Workers' Compensation		3601-3602	950,833.00	277,427.00	1,228,260.00	961,378.00	287,230.00	1,248,608.00	1.7%
OPEB, Allocated		3701-3702	574,064.00	166,094.00	740,158.00	582,928.00	174,311.00	757,239.00	2.3%
OPEB, Active Employees		3751-3752	0.00	0.00	0.00	0.00	0.00	0.00	0.0%
Other Employee Benefits		3901-3902	33,236.00	7,971.00	41,207.00	129,900.00	10,380.00	140,280.00	240.4%
<b>TOTAL, EMPLOYEE BENEFITS</b>			<b>17,722,253.00</b>	<b>9,414,880.00</b>	<b>27,137,133.00</b>	<b>18,608,514.00</b>	<b>10,716,126.00</b>	<b>29,324,640.00</b>	<b>8.1%</b>
<b>BOOKS AND SUPPLIES</b>									
Approved Textbooks and Core Curricula Materials		4100	598,923.00	596,359.00	1,195,282.00	12,496.00	563,711.00	576,207.00	-51.8%
Books and Other Reference Materials		4200	33,590.00	95,058.00	128,648.00	30,911.00	46,337.00	77,248.00	-40.0%
Materials and Supplies		4300	3,734,246.00	1,391,044.00	5,125,290.00	1,275,651.00	1,818,733.00	3,094,384.00	-39.6%
Noncapitalized Equipment		4400	702,013.00	128,219.00	830,232.00	237,365.00	118,028.00	355,393.00	-57.2%
Food		4700	0.00	0.00	0.00	0.00	0.00	0.00	0.0%
<b>TOTAL, BOOKS AND SUPPLIES</b>			<b>5,068,772.00</b>	<b>2,210,680.00</b>	<b>7,279,452.00</b>	<b>1,556,423.00</b>	<b>2,546,809.00</b>	<b>4,103,232.00</b>	<b>-43.6%</b>
<b>SERVICES AND OTHER OPERATING EXPENDITURES</b>									
Subagreements for Services		5100	8,592.00	1,737,518.00	1,746,110.00	0.00	890,316.00	890,316.00	-49.0%
Travel and Conferences		5200	378,716.00	208,782.00	587,498.00	222,344.00	95,181.00	317,525.00	-46.0%
Dues and Memberships		5300	184,029.00	26,144.00	210,173.00	130,398.00	22,544.00	152,942.00	-27.2%
Insurance		5400 - 5450	816,738.00	0.00	816,738.00	903,899.00	0.00	903,899.00	10.7%
Operations and Housekeeping Services		5500	2,372,720.00	0.00	2,372,720.00	2,380,100.00	0.00	2,380,100.00	0.3%
Rentals, Leases, Repairs, and Noncapitalized Improvements		5600	265,469.00	71,170.00	336,639.00	259,793.00	62,939.00	322,732.00	-4.1%
Transfers of Direct Costs		5710	(40,633.00)	40,633.00	0.00	(38,010.00)	38,010.00	0.00	0.0%
Transfers of Direct Costs - Interfund		5750	(1,501,477.00)	(590,993.00)	(2,092,470.00)	(1,559,784.00)	(562,832.00)	(2,122,616.00)	1.4%
Professional/Consulting Services and Operating Expenditures		5800	6,348,498.00	7,641,879.00	13,990,377.00	4,385,912.00	5,767,285.00	10,153,197.00	-27.4%
Communications		5900	264,957.00	24,950.00	289,907.00	199,541.00	26,050.00	225,591.00	-22.2%
<b>TOTAL, SERVICES AND OTHER OPERATING EXPENDITURES</b>			<b>9,097,609.00</b>	<b>9,160,083.00</b>	<b>18,257,692.00</b>	<b>6,884,193.00</b>	<b>6,339,493.00</b>	<b>13,223,686.00</b>	<b>-27.6%</b>

Description	Resource Codes	Object Codes	2019-20 Estimated Actuals			2020-21 Budget			% Diff Column C & F
			Unrestricted (A)	Restricted (B)	Total Fund col. A + B (C)	Unrestricted (D)	Restricted (E)	Total Fund col. D + E (F)	
<b>CAPITAL OUTLAY</b>									
Land		6100	0.00	22,759.00	22,759.00	0.00	0.00	0.00	-100.0%
Land Improvements		6170	0.00	20,983.00	20,983.00	0.00	0.00	0.00	-100.0%
Buildings and Improvements of Buildings		6200	6,200.00	591,225.00	597,425.00	6,200.00	267,481.00	273,681.00	-54.2%
Books and Media for New School Libraries or Major Expansion of School Libraries		6300	0.00	0.00	0.00	0.00	0.00	0.00	0.0%
Equipment		6400	190,534.00	76,390.00	266,924.00	13,792.00	49,194.00	62,986.00	-76.4%
Equipment Replacement		6500	0.00	0.00	0.00	0.00	0.00	0.00	0.0%
<b>TOTAL, CAPITAL OUTLAY</b>			<b>196,734.00</b>	<b>711,357.00</b>	<b>908,091.00</b>	<b>19,992.00</b>	<b>316,675.00</b>	<b>336,667.00</b>	<b>-62.9%</b>
<b>OTHER OUTGO (excluding Transfers of Indirect Costs)</b>									
Tuition									
Tuition for Instruction Under Interdistrict Attendance Agreements		7110	0.00	0.00	0.00	0.00	0.00	0.00	0.0%
State Special Schools		7130	0.00	7,000.00	7,000.00	0.00	7,000.00	7,000.00	0.0%
Tuition, Excess Costs, and/or Deficit Payments Payments to Districts or Charter Schools		7141	0.00	0.00	0.00	0.00	0.00	0.00	0.0%
Payments to County Offices		7142	1,002,493.00	0.00	1,002,493.00	1,002,493.00	0.00	1,002,493.00	0.0%
Payments to JPAs		7143	0.00	0.00	0.00	0.00	0.00	0.00	0.0%
Transfers of Pass-Through Revenues To Districts or Charter Schools		7211	0.00	0.00	0.00	0.00	0.00	0.00	0.0%
To County Offices		7212	0.00	0.00	0.00	0.00	0.00	0.00	0.0%
To JPAs		7213	0.00	0.00	0.00	0.00	0.00	0.00	0.0%
Special Education SELPA Transfers of Apportionments To Districts or Charter Schools	6500	7221		0.00	0.00		0.00	0.00	0.0%
To County Offices	6500	7222		0.00	0.00		0.00	0.00	0.0%
To JPAs	6500	7223		0.00	0.00		0.00	0.00	0.0%
ROC/P Transfers of Apportionments To Districts or Charter Schools	6360	7221		0.00	0.00		0.00	0.00	0.0%
To County Offices	6360	7222		0.00	0.00		0.00	0.00	0.0%
To JPAs	6360	7223		0.00	0.00		0.00	0.00	0.0%
Other Transfers of Apportionments All Other		7221-7223	0.00	0.00	0.00	0.00	0.00	0.00	0.0%
All Other Transfers		7281-7283	0.00	0.00	0.00	0.00	0.00	0.00	0.0%
All Other Transfers Out to All Others		7299	350,000.00	0.00	350,000.00	350,000.00	0.00	350,000.00	0.0%
Debt Service									
Debt Service - Interest		7438	0.00	0.00	0.00	0.00	0.00	0.00	0.0%
Other Debt Service - Principal		7439	0.00	0.00	0.00	0.00	0.00	0.00	0.0%
<b>TOTAL, OTHER OUTGO (excluding Transfers of Indirect Costs)</b>			<b>1,352,493.00</b>	<b>7,000.00</b>	<b>1,359,493.00</b>	<b>1,352,493.00</b>	<b>7,000.00</b>	<b>1,359,493.00</b>	<b>0.0%</b>
<b>OTHER OUTGO - TRANSFERS OF INDIRECT COSTS</b>									
Transfers of Indirect Costs		7310	(1,775,810.00)	1,775,810.00	0.00	(2,195,313.00)	2,195,313.00	0.00	0.0%
Transfers of Indirect Costs - Interfund		7350	(353,646.00)	0.00	(353,646.00)	(254,356.00)	0.00	(254,356.00)	-28.1%
<b>TOTAL, OTHER OUTGO - TRANSFERS OF INDIRECT COSTS</b>			<b>(2,129,456.00)</b>	<b>1,775,810.00</b>	<b>(353,646.00)</b>	<b>(2,449,669.00)</b>	<b>2,195,313.00</b>	<b>(254,356.00)</b>	<b>-28.1%</b>
<b>TOTAL, EXPENDITURES</b>			<b>88,086,525.00</b>	<b>39,863,595.00</b>	<b>127,950,120.00</b>	<b>83,583,256.00</b>	<b>39,427,428.00</b>	<b>123,010,684.00</b>	<b>-3.9%</b>

Description	Resource Codes	Object Codes	2019-20 Estimated Actuals			2020-21 Budget			% Diff Column C & F
			Unrestricted (A)	Restricted (B)	Total Fund col. A + B (C)	Unrestricted (D)	Restricted (E)	Total Fund col. D + E (F)	
<b>INTERFUND TRANSFERS</b>									
<b>INTERFUND TRANSFERS IN</b>									
From: Special Reserve Fund		8912	0.00	0.00	0.00	0.00	0.00	0.00	0.0%
From: Bond Interest and Redemption Fund		8914	0.00	0.00	0.00	0.00	0.00	0.00	0.0%
Other Authorized Interfund Transfers In		8919	219,000.00	616,734.00	835,734.00	150,000.00	618,166.00	768,166.00	-8.1%
(a) TOTAL, INTERFUND TRANSFERS IN			219,000.00	616,734.00	835,734.00	150,000.00	618,166.00	768,166.00	-8.1%
<b>INTERFUND TRANSFERS OUT</b>									
To: Child Development Fund		7611	0.00	0.00	0.00	0.00	0.00	0.00	0.0%
To: Special Reserve Fund		7612	0.00	0.00	0.00	0.00	0.00	0.00	0.0%
To: State School Building Fund/ County School Facilities Fund		7613	0.00	0.00	0.00	0.00	0.00	0.00	0.0%
To: Cafeteria Fund		7616	0.00	0.00	0.00	0.00	0.00	0.00	0.0%
Other Authorized Interfund Transfers Out		7619	106,205.00	10,753.00	116,958.00	50,000.00	0.00	50,000.00	-57.2%
(b) TOTAL, INTERFUND TRANSFERS OUT			106,205.00	10,753.00	116,958.00	50,000.00	0.00	50,000.00	-57.2%
<b>OTHER SOURCES/USES</b>									
<b>SOURCES</b>									
State Apportionments Emergency Apportionments		8931	0.00	0.00	0.00	0.00	0.00	0.00	0.0%
Proceeds Proceeds from Disposal of Capital Assets		8953	0.00	0.00	0.00	0.00	0.00	0.00	0.0%
Other Sources Transfers from Funds of Lapsed/Reorganized LEAs		8965	0.00	0.00	0.00	0.00	0.00	0.00	0.0%
Long-Term Debt Proceeds Proceeds from Certificates of Participation		8971	0.00	0.00	0.00	0.00	0.00	0.00	0.0%
Proceeds from Capital Leases		8972	0.00	0.00	0.00	0.00	0.00	0.00	0.0%
Proceeds from Lease Revenue Bonds		8973	0.00	0.00	0.00	0.00	0.00	0.00	0.0%
All Other Financing Sources		8979	0.00	0.00	0.00	0.00	0.00	0.00	0.0%
(c) TOTAL, SOURCES			0.00	0.00	0.00	0.00	0.00	0.00	0.0%
<b>USES</b>									
Transfers of Funds from Lapsed/Reorganized LEAs		7651	0.00	0.00	0.00	0.00	0.00	0.00	0.0%
All Other Financing Uses		7699	0.00	0.00	0.00	0.00	0.00	0.00	0.0%
(d) TOTAL, USES			0.00	0.00	0.00	0.00	0.00	0.00	0.0%
<b>CONTRIBUTIONS</b>									
Contributions from Unrestricted Revenues		8980	(16,858,119.00)	16,858,119.00	0.00	(14,179,327.00)	14,179,327.00	0.00	0.0%
Contributions from Restricted Revenues		8990	0.00	0.00	0.00	0.00	0.00	0.00	0.0%
(e) TOTAL, CONTRIBUTIONS			(16,858,119.00)	16,858,119.00	0.00	(14,179,327.00)	14,179,327.00	0.00	0.0%
<b>TOTAL, OTHER FINANCING SOURCES/USES</b>									
(a - b + c - d + e)			(16,745,324.00)	17,464,100.00	718,776.00	(14,079,327.00)	14,797,493.00	718,166.00	-0.1%



Description	Function Codes	Object Codes	2019-20 Estimated Actuals			2020-21 Budget			% Diff Column C & F
			Unrestricted (A)	Restricted (B)	Total Fund col. A + B (C)	Unrestricted (D)	Restricted (E)	Total Fund col. D + E (F)	
<b>A. REVENUES</b>									
1) LCFF Sources		8010-8099	102,333,817.00	295,539.00	102,629,356.00	94,160,134.00	295,539.00	94,455,673.00	-8.0%
2) Federal Revenue		8100-8299	578,007.00	6,107,634.00	6,685,641.00	100,000.00	6,399,872.00	6,499,872.00	-2.8%
3) Other State Revenue		8300-8599	2,793,101.00	14,358,051.00	17,151,152.00	2,068,254.00	15,426,021.00	17,494,275.00	2.0%
4) Other Local Revenue		8600-8799	1,592,877.00	638,303.00	2,231,180.00	1,454,621.00	450,745.00	1,905,366.00	-14.6%
5) TOTAL REVENUES			107,297,802.00	21,399,527.00	128,697,329.00	97,783,009.00	22,572,177.00	120,355,186.00	-6.5%
<b>B. EXPENDITURES (Objects 1000-7999)</b>									
1) Instruction	1000-1999		48,790,642.00	28,631,188.00	77,421,830.00	47,504,929.00	29,101,356.00	76,606,285.00	-1.1%
2) Instruction - Related Services	2000-2999		13,090,142.00	3,187,912.00	16,278,054.00	11,218,585.00	2,445,532.00	13,664,117.00	-16.1%
3) Pupil Services	3000-3999		6,200,642.00	2,045,770.00	8,246,412.00	5,971,369.00	2,395,386.00	8,366,755.00	1.5%
4) Ancillary Services	4000-4999		1,359,065.00	500.00	1,359,565.00	1,532,149.00	0.00	1,532,149.00	12.7%
5) Community Services	5000-5999		2,500.00	10,530.00	13,030.00	0.00	0.00	0.00	-100.0%
6) Enterprise	6000-6999		24,125.00	0.00	24,125.00	0.00	0.00	0.00	-100.0%
7) General Administration	7000-7999		8,288,792.00	2,123,481.00	10,412,273.00	6,792,859.00	2,484,660.00	9,277,519.00	-10.9%
8) Plant Services	8000-8999		8,978,124.00	3,857,214.00	12,835,338.00	9,210,872.00	2,993,494.00	12,204,366.00	-4.9%
9) Other Outgo	9000-9999	Except 7600-7699	1,352,493.00	7,000.00	1,359,493.00	1,352,493.00	7,000.00	1,359,493.00	0.0%
10) TOTAL EXPENDITURES			88,086,525.00	39,863,595.00	127,950,120.00	83,583,256.00	39,427,428.00	123,010,684.00	-3.9%
<b>C. EXCESS (DEFICIENCY) OF REVENUES OVER EXPENDITURES BEFORE OTHER FINANCING SOURCES AND USES (A5 - B10)</b>			19,211,277.00	(18,464,068.00)	747,209.00	14,199,753.00	(16,855,251.00)	(2,655,498.00)	-455.4%
<b>D. OTHER FINANCING SOURCES/USES</b>									
1) Interfund Transfers									
a) Transfers In		8900-8929	219,000.00	616,734.00	835,734.00	150,000.00	618,166.00	768,166.00	-8.1%
b) Transfers Out		7600-7629	106,205.00	10,753.00	116,958.00	50,000.00	0.00	50,000.00	-57.2%
2) Other Sources/Uses									
a) Sources		8930-8979	0.00	0.00	0.00	0.00	0.00	0.00	0.0%
b) Uses		7630-7699	0.00	0.00	0.00	0.00	0.00	0.00	0.0%
3) Contributions		8980-8999	(16,858,119.00)	16,858,119.00	0.00	(14,179,327.00)	14,179,327.00	0.00	0.0%
4) TOTAL OTHER FINANCING SOURCES/USES			(16,745,324.00)	17,464,100.00	718,776.00	(14,079,327.00)	14,797,493.00	718,166.00	-0.1%

Description	Function Codes	Object Codes	2019-20 Estimated Actuals			2020-21 Budget			% Diff Column C & F
			Unrestricted (A)	Restricted (B)	Total Fund col. A + B (C)	Unrestricted (D)	Restricted (E)	Total Fund col. D + E (F)	
<b>E. NET INCREASE (DECREASE) IN FUND BALANCE (C + D4)</b>			2,465,953.00	(999,968.00)	1,465,985.00	120,426.00	(2,057,758.00)	(1,937,332.00)	-232.2%
<b>F. FUND BALANCE, RESERVES</b>									
1) Beginning Fund Balance									
a) As of July 1 - Unaudited		9791	14,991,030.99	5,238,729.89	20,229,760.88	17,456,983.99	4,238,761.89	21,695,745.88	7.2%
b) Audit Adjustments		9793	0.00	0.00	0.00	0.00	0.00	0.00	0.0%
c) As of July 1 - Audited (F1a + F1b)			14,991,030.99	5,238,729.89	20,229,760.88	17,456,983.99	4,238,761.89	21,695,745.88	7.2%
d) Other Restatements		9795	0.00	0.00	0.00	0.00	0.00	0.00	0.0%
e) Adjusted Beginning Balance (F1c + F1d)			14,991,030.99	5,238,729.89	20,229,760.88	17,456,983.99	4,238,761.89	21,695,745.88	7.2%
2) Ending Balance, June 30 (E + F1e)			17,456,983.99	4,238,761.89	21,695,745.88	17,577,409.99	2,181,003.89	19,758,413.88	-8.9%
Components of Ending Fund Balance									
a) Nonspendable									
Revolving Cash		9711	35,000.00	0.00	35,000.00	35,000.00	0.00	35,000.00	0.0%
Stores		9712	0.00	0.00	0.00	0.00	0.00	0.00	0.0%
Prepaid Items		9713	0.00	0.00	0.00	0.00	0.00	0.00	0.0%
All Others		9719	0.00	0.00	0.00	0.00	0.00	0.00	0.0%
b) Restricted									
		9740	0.00	4,238,761.89	4,238,761.89	0.00	2,181,003.89	2,181,003.89	-48.5%
c) Committed									
Stabilization Arrangements		9750	11,156,150.99	0.00	11,156,150.99	9,613,356.99	0.00	9,613,356.99	-13.8%
Other Commitments (by Resource/Object)									
Textbook Adoption	0000	9760	2,146,000.00	0.00	2,146,000.00	4,238,053.00	0.00	4,238,053.00	97.5%
SELPA Stabilization	0000	9760				1,646,000.00		1,646,000.00	
PARS Pension Rate Stabilization	0000	9760				500,000.00		500,000.00	
Textbook Adoption	0000	9760				2,092,053.00		2,092,053.00	
SELPA Stabilization	0000	9760	1,646,000.00		1,646,000.00				
			500,000.00		500,000.00				
d) Assigned									
Other Assignments (by Resource/Object)									
Diversity Recruitment/Aspiring Leaders	0000	9780	280,833.00	0.00	280,833.00	0.00	0.00	0.00	-100.0%
		9780	280,833.00		280,833.00				
e) Unassigned/Unappropriated									
Reserve for Economic Uncertainties		9789	3,839,000.00	0.00	3,839,000.00	3,691,000.00	0.00	3,691,000.00	-3.9%
Unassigned/Unappropriated Amount		9790	0.00	0.00	0.00	0.00	0.00	0.00	0.0%

<b>Resource</b>	<b>Description</b>	<b>2019-20 Estimated Actuals</b>	<b>2020-21 Budget</b>
5640	Medi-Cal Billing Option	134,424.51	134,424.51
6300	Lottery: Instructional Materials	648,373.82	648,373.82
7510	Low-Performing Students Block Grant	0.27	0.27
8150	Ongoing & Major Maintenance Account (RMA: Education Code Secti	1,304,032.02	1,384,032.02
9010	Other Restricted Local	2,151,931.27	14,173.27
Total, Restricted Balance		4,238,761.89	2,181,003.89

Description	Resource Codes	Object Codes	2019-20 Estimated Actuals	2020-21 Budget	Percent Difference
<b>A. REVENUES</b>					
1) LCFF Sources		8010-8099	29,556,285.00	28,150,571.00	-4.8%
2) Federal Revenue		8100-8299	118,500.00	130,000.00	9.7%
3) Other State Revenue		8300-8599	2,311,442.00	2,310,283.00	-0.1%
4) Other Local Revenue		8600-8799	1,361,420.00	1,254,464.00	-7.9%
5) TOTAL, REVENUES			33,347,647.00	31,845,318.00	-4.5%
<b>B. EXPENDITURES</b>					
1) Certificated Salaries		1000-1999	15,429,976.00	16,054,674.00	4.0%
2) Classified Salaries		2000-2999	2,732,779.00	2,766,579.00	1.2%
3) Employee Benefits		3000-3999	7,073,018.00	7,308,527.00	3.3%
4) Books and Supplies		4000-4999	1,800,766.00	1,535,593.00	-14.7%
5) Services and Other Operating Expenditures		5000-5999	5,447,165.00	4,484,749.00	-17.7%
6) Capital Outlay		6000-6999	9,197.00	2,000.00	-78.3%
7) Other Outgo (excluding Transfers of Indirect Costs)		7100-7299, 7400-7499	0.00	53,040.00	New
8) Other Outgo - Transfers of Indirect Costs		7300-7399	0.00	0.00	0.0%
9) TOTAL, EXPENDITURES			32,492,901.00	32,205,162.00	-0.9%
<b>C. EXCESS (DEFICIENCY) OF REVENUES OVER EXPENDITURES BEFORE OTHER FINANCING SOURCES AND USES (A5 - B9)</b>			854,746.00	(359,844.00)	-142.1%
<b>D. OTHER FINANCING SOURCES/USES</b>					
1) Interfund Transfers					
a) Transfers In		8900-8929	550,755.00	0.00	-100.0%
b) Transfers Out		7600-7629	616,734.00	618,166.00	0.2%
2) Other Sources/Uses					
a) Sources		8930-8979	0.00	0.00	0.0%
b) Uses		7630-7699	0.00	0.00	0.0%
3) Contributions		8980-8999	0.00	0.00	0.0%
4) TOTAL, OTHER FINANCING SOURCES/USES			(65,979.00)	(618,166.00)	836.9%

Description	Resource Codes	Object Codes	2019-20 Estimated Actuals	2020-21 Budget	Percent Difference
<b>E. NET INCREASE (DECREASE) IN FUND BALANCE (C + D4)</b>			788,767.00	(978,010.00)	-224.0%
<b>F. FUND BALANCE, RESERVES</b>					
1) Beginning Fund Balance					
a) As of July 1 - Unaudited		9791	22,277,174.70	23,068,497.00	3.6%
b) Audit Adjustments		9793	0.00	0.00	0.0%
c) As of July 1 - Audited (F1a + F1b)			22,277,174.70	23,068,497.00	3.6%
d) Other Restatements		9795	2,555.30	0.00	-100.0%
e) Adjusted Beginning Balance (F1c + F1d)			22,279,730.00	23,068,497.00	3.5%
2) Ending Balance, June 30 (E + F1e)			23,068,497.00	22,090,487.00	-4.2%
Components of Ending Fund Balance					
a) Nonspendable					
Revolving Cash		9711	5,000.00	0.00	-100.0%
Stores		9712	0.00	0.00	0.0%
Prepaid Items		9713	0.00	0.00	0.0%
All Others		9719	0.00	0.00	0.0%
b) Restricted			1,081,697.20	1,085,087.20	0.3%
c) Committed					
Stabilization Arrangements		9750	0.00	0.00	0.0%
Other Commitments		9760	0.00	0.00	0.0%
d) Assigned					
Other Assignments		9780	21,981,799.80	21,005,399.80	-4.4%
Charter Operations	0000	9780		20,401,352.53	
Charter Lottery	1100	9780		604,048.04	
Charter EPA	1400	9780		(0.77)	
Charter Operations	0000	9780	21,377,752.53		
Charter Lottery	1100	9780	604,048.04		
Charter EPA	1400	9780	(0.77)		
e) Unassigned/Unappropriated					
Reserve for Economic Uncertainties		9789	0.00	0.00	0.0%
Unassigned/Unappropriated Amount		9790	0.00	0.00	0.0%

Description	Resource Codes	Object Codes	2019-20 Estimated Actuals	2020-21 Budget	Percent Difference
<b>G. ASSETS</b>					
1) Cash					
a) in County Treasury		9110	22,081,338.35		
1) Fair Value Adjustment to Cash in County Treasury		9111	0.00		
b) in Banks		9120	0.00		
c) in Revolving Cash Account		9130	5,000.00		
d) with Fiscal Agent/Trustee		9135	0.00		
e) Collections Awaiting Deposit		9140	0.00		
2) Investments		9150	0.00		
3) Accounts Receivable		9200	124,193.57		
4) Due from Grantor Government		9290	0.00		
5) Due from Other Funds		9310	0.00		
6) Stores		9320	0.00		
7) Prepaid Expenditures		9330	0.00		
8) Other Current Assets		9340	0.00		
9) TOTAL, ASSETS			22,210,531.92		
<b>H. DEFERRED OUTFLOWS OF RESOURCES</b>					
1) Deferred Outflows of Resources		9490	0.00		
2) TOTAL, DEFERRED OUTFLOWS			0.00		
<b>I. LIABILITIES</b>					
1) Accounts Payable		9500	4,969.38		
2) Due to Grantor Governments		9590	274,225.59		
3) Due to Other Funds		9610	0.00		
4) Current Loans		9640	0.00		
5) Unearned Revenue		9650	0.00		
6) TOTAL, LIABILITIES			279,194.97		
<b>J. DEFERRED INFLOWS OF RESOURCES</b>					
1) Deferred Inflows of Resources		9690	0.00		
2) TOTAL, DEFERRED INFLOWS			0.00		
<b>K. FUND EQUITY</b>					
Ending Fund Balance, June 30 (G9 + H2) - (I6 + J2)			21,931,336.95		

Description	Resource Codes	Object Codes	2019-20 Estimated Actuals	2020-21 Budget	Percent Difference
<b>LCFF SOURCES</b>					
Principal Apportionment					
State Aid - Current Year		8011	18,720,137.00	17,400,687.00	-7.0%
Education Protection Account State Aid - Current Year		8012	4,822,388.00	4,809,707.00	-0.3%
State Aid - Prior Years		8019	0.00	0.00	0.0%
LCFF Transfers					
Unrestricted LCFF Transfers - Current Year	0000	8091	0.00	0.00	0.0%
All Other LCFF Transfers - Current Year	All Other	8091	0.00	0.00	0.0%
Transfers to Charter Schools in Lieu of Property Taxes		8096	6,013,760.00	5,940,177.00	-1.2%
Property Taxes Transfers		8097	0.00	0.00	0.0%
LCFF/Revenue Limit Transfers - Prior Years		8099	0.00	0.00	0.0%
<b>TOTAL, LCFF SOURCES</b>			<b>29,556,285.00</b>	<b>28,150,571.00</b>	<b>-4.8%</b>
<b>FEDERAL REVENUE</b>					
Maintenance and Operations		8110	0.00	0.00	0.0%
Special Education Entitlement		8181	118,500.00	130,000.00	9.7%
Special Education Discretionary Grants		8182	0.00	0.00	0.0%
Child Nutrition Programs		8220	0.00	0.00	0.0%
Donated Food Commodities		8221	0.00	0.00	0.0%
Interagency Contracts Between LEAs		8285	0.00	0.00	0.0%
Title I, Part A, Basic	3010	8290	0.00	0.00	0.0%
Title I, Part D, Local Delinquent Programs	3025	8290	0.00	0.00	0.0%
Title II, Part A, Supporting Effective Instruction	4035	8290	0.00	0.00	0.0%
Title III, Part A, Immigrant Student Program	4201	8290	0.00	0.00	0.0%
Title III, Part A, English Learner Program	4203	8290	0.00	0.00	0.0%
Public Charter Schools Grant Program (PCSGP)	4610	8290	0.00	0.00	0.0%
Other NCLB / Every Student Succeeds Act	3020, 3040, 3041, 3045, 3060, 3061, 3150, 3155, 3180, 3181, 3182, 3185, 4037, 4124, 4126, 4127, 4128, 5510, 5630	8290	0.00	0.00	0.0%
Career and Technical Education	3500-3599	8290	0.00	0.00	0.0%
All Other Federal Revenue	All Other	8290	0.00	0.00	0.0%
<b>TOTAL, FEDERAL REVENUE</b>			<b>118,500.00</b>	<b>130,000.00</b>	<b>9.7%</b>

Description	Resource Codes	Object Codes	2019-20 Estimated Actuals	2020-21 Budget	Percent Difference
<b>OTHER STATE REVENUE</b>					
Other State Apportionments					
Special Education Master Plan Current Year	6500	8311	0.00	0.00	0.0%
Prior Years	6500	8319	0.00	0.00	0.0%
All Other State Apportionments - Current Year	All Other	8311	0.00	0.00	0.0%
All Other State Apportionments - Prior Years	All Other	8319	0.00	0.00	0.0%
Child Nutrition Programs		8520	0.00	0.00	0.0%
Mandated Costs Reimbursements		8550	79,173.00	86,398.00	9.1%
Lottery - Unrestricted and Instructional Materials		8560	647,501.00	683,787.00	5.6%
After School Education and Safety (ASES)	6010	8590	0.00	0.00	0.0%
Charter School Facility Grant	6030	8590	0.00	0.00	0.0%
Drug/Alcohol/Tobacco Funds	6690, 6695	8590	0.00	0.00	0.0%
California Clean Energy Jobs Act	6230	8590	0.00	0.00	0.0%
Career Technical Education Incentive Grant Program	6387	8590	0.00	0.00	0.0%
Specialized Secondary	7370	8590	0.00	0.00	0.0%
Quality Education Investment Act	7400	8590	0.00	0.00	0.0%
All Other State Revenue	All Other	8590	1,584,768.00	1,540,098.00	-2.8%
<b>TOTAL, OTHER STATE REVENUE</b>			<b>2,311,442.00</b>	<b>2,310,283.00</b>	<b>-0.1%</b>



Description	Resource Codes	Object Codes	2019-20 Estimated Actuals	2020-21 Budget	Percent Difference
<b>OTHER LOCAL REVENUE</b>					
Sales					
Sale of Equipment/Supplies		8631	0.00	0.00	0.0%
Sale of Publications		8632	0.00	0.00	0.0%
Food Service Sales		8634	0.00	0.00	0.0%
All Other Sales		8639	0.00	0.00	0.0%
Leases and Rentals		8650	0.00	0.00	0.0%
Interest		8660	168,000.00	168,000.00	0.0%
Net Increase (Decrease) in the Fair Value of Investments		8662	0.00	0.00	0.0%
Fees and Contracts					
Child Development Parent Fees		8673	0.00	0.00	0.0%
Transportation Fees From Individuals		8675	0.00	0.00	0.0%
Interagency Services		8677	0.00	0.00	0.0%
All Other Fees and Contracts		8689	0.00	0.00	0.0%
All Other Local Revenue		8699	704,940.00	597,800.00	-15.2%
Tuition		8710	0.00	0.00	0.0%
All Other Transfers In		8781-8783	0.00	0.00	0.0%
Transfers of Apportionments					
Special Education SELPA Transfers From Districts or Charter Schools	6500	8791	0.00	0.00	0.0%
From County Offices	6500	8792	488,480.00	488,664.00	0.0%
From JPAs	6500	8793	0.00	0.00	0.0%
Other Transfers of Apportionments					
From Districts or Charter Schools	All Other	8791	0.00	0.00	0.0%
From County Offices	All Other	8792	0.00	0.00	0.0%
From JPAs	All Other	8793	0.00	0.00	0.0%
All Other Transfers In from All Others		8799	0.00	0.00	0.0%
<b>TOTAL, OTHER LOCAL REVENUE</b>			<b>1,361,420.00</b>	<b>1,254,464.00</b>	<b>-7.9%</b>
<b>TOTAL, REVENUES</b>			<b>33,347,647.00</b>	<b>31,845,318.00</b>	<b>-4.5%</b>

Description	Resource Codes	Object Codes	2019-20 Estimated Actuals	2020-21 Budget	Percent Difference
<b>CERTIFICATED SALARIES</b>					
Certificated Teachers' Salaries		1100	12,656,148.00	13,037,828.00	3.0%
Certificated Pupil Support Salaries		1200	774,253.00	808,754.00	4.5%
Certificated Supervisors' and Administrators' Salaries		1300	1,999,575.00	2,208,092.00	10.4%
Other Certificated Salaries		1900	0.00	0.00	0.0%
<b>TOTAL, CERTIFICATED SALARIES</b>			<b>15,429,976.00</b>	<b>16,054,674.00</b>	<b>4.0%</b>
<b>CLASSIFIED SALARIES</b>					
Classified Instructional Salaries		2100	890,455.00	855,359.00	-3.9%
Classified Support Salaries		2200	446,548.00	480,346.00	7.6%
Classified Supervisors' and Administrators' Salaries		2300	504,489.00	524,638.00	4.0%
Clerical, Technical and Office Salaries		2400	831,825.00	849,130.00	2.1%
Other Classified Salaries		2900	59,462.00	57,106.00	-4.0%
<b>TOTAL, CLASSIFIED SALARIES</b>			<b>2,732,779.00</b>	<b>2,766,579.00</b>	<b>1.2%</b>
<b>EMPLOYEE BENEFITS</b>					
STRS		3101-3102	3,960,965.00	4,106,731.00	3.7%
PERS		3201-3202	544,027.00	568,020.00	4.4%
OASDI/Medicare/Alternative		3301-3302	455,433.00	444,295.00	-2.4%
Health and Welfare Benefits		3401-3402	1,794,294.00	1,851,298.00	3.2%
Unemployment Insurance		3501-3502	9,443.00	9,556.00	1.2%
Workers' Compensation		3601-3602	306,476.00	315,471.00	2.9%
OPEB, Allocated		3701-3702	0.00	10,776.00	New
OPEB, Active Employees		3751-3752	0.00	0.00	0.0%
Other Employee Benefits		3901-3902	2,380.00	2,380.00	0.0%
<b>TOTAL, EMPLOYEE BENEFITS</b>			<b>7,073,018.00</b>	<b>7,308,527.00</b>	<b>3.3%</b>
<b>BOOKS AND SUPPLIES</b>					
Approved Textbooks and Core Curricula Materials		4100	320,445.00	237,929.00	-25.8%
Books and Other Reference Materials		4200	16,517.00	11,535.00	-30.2%
Materials and Supplies		4300	1,263,325.00	1,158,002.00	-8.3%
Noncapitalized Equipment		4400	200,479.00	128,127.00	-36.1%
Food		4700	0.00	0.00	0.0%
<b>TOTAL, BOOKS AND SUPPLIES</b>			<b>1,800,766.00</b>	<b>1,535,593.00</b>	<b>-14.7%</b>

Description	Resource Codes	Object Codes	2019-20 Estimated Actuals	2020-21 Budget	Percent Difference
<b>SERVICES AND OTHER OPERATING EXPENDITURES</b>					
Subagreements for Services		5100	0.00	0.00	0.0%
Travel and Conferences		5200	158,840.00	42,724.00	-73.1%
Dues and Memberships		5300	33,942.00	29,850.00	-12.1%
Insurance		5400-5450	0.00	0.00	0.0%
Operations and Housekeeping Services		5500	632,494.00	575,394.00	-9.0%
Rentals, Leases, Repairs, and Noncapitalized Improvements		5600	866,824.00	472,710.00	-45.5%
Transfers of Direct Costs		5710	0.00	0.00	0.0%
Transfers of Direct Costs - Interfund		5750	2,147,610.00	2,167,547.00	0.9%
Professional/Consulting Services and Operating Expenditures		5800	1,571,762.00	1,167,622.00	-25.7%
Communications		5900	35,693.00	28,902.00	-19.0%
<b>TOTAL, SERVICES AND OTHER OPERATING EXPENDITURES</b>			<b>5,447,165.00</b>	<b>4,484,749.00</b>	<b>-17.7%</b>
<b>CAPITAL OUTLAY</b>					
Land		6100	0.00	0.00	0.0%
Land Improvements		6170	0.00	0.00	0.0%
Buildings and Improvements of Buildings		6200	3,293.00	1,000.00	-69.6%
Books and Media for New School Libraries or Major Expansion of School Libraries		6300	0.00	0.00	0.0%
Equipment		6400	5,904.00	1,000.00	-83.1%
Equipment Replacement		6500	0.00	0.00	0.0%
<b>TOTAL, CAPITAL OUTLAY</b>			<b>9,197.00</b>	<b>2,000.00</b>	<b>-78.3%</b>

Description	Resource Codes	Object Codes	2019-20 Estimated Actuals	2020-21 Budget	Percent Difference
<b>OTHER OUTGO (excluding Transfers of Indirect Costs)</b>					
Tuition					
Tuition for Instruction Under Interdistrict Attendance Agreements		7110	0.00	0.00	0.0%
Tuition, Excess Costs, and/or Deficit Payments Payments to Districts or Charter Schools		7141	0.00	0.00	0.0%
Payments to County Offices		7142	0.00	0.00	0.0%
Payments to JPAs		7143	0.00	0.00	0.0%
Other Transfers Out					
All Other Transfers		7281-7283	0.00	0.00	0.0%
All Other Transfers Out to All Others		7299	0.00	0.00	0.0%
Debt Service					
Debt Service - Interest		7438	0.00	520.00	New
Other Debt Service - Principal		7439	0.00	52,520.00	New
TOTAL, OTHER OUTGO (excluding Transfers of Indirect Costs)			0.00	53,040.00	New
<b>OTHER OUTGO - TRANSFERS OF INDIRECT COSTS</b>					
Transfers of Indirect Costs		7310	0.00	0.00	0.0%
Transfers of Indirect Costs - Interfund		7350	0.00	0.00	0.0%
TOTAL, OTHER OUTGO - TRANSFERS OF INDIRECT COSTS			0.00	0.00	0.0%
<b>TOTAL, EXPENDITURES</b>			<b>32,492,901.00</b>	<b>32,205,162.00</b>	<b>-0.9%</b>

Description	Resource Codes	Object Codes	2019-20 Estimated Actuals	2020-21 Budget	Percent Difference
<b>INTERFUND TRANSFERS</b>					
<b>INTERFUND TRANSFERS IN</b>					
Other Authorized Interfund Transfers In		8919	550,755.00	0.00	-100.0%
(a) TOTAL, INTERFUND TRANSFERS IN			550,755.00	0.00	-100.0%
<b>INTERFUND TRANSFERS OUT</b>					
Other Authorized Interfund Transfers Out		7619	616,734.00	618,166.00	0.2%
(b) TOTAL, INTERFUND TRANSFERS OUT			616,734.00	618,166.00	0.2%
<b>OTHER SOURCES/USES</b>					
<b>SOURCES</b>					
Other Sources					
Transfers from Funds of Lapsed/Reorganized LEAs		8965	0.00	0.00	0.0%
Long-Term Debt Proceeds					
Proceeds from Capital Leases		8972	0.00	0.00	0.0%
All Other Financing Sources		8979	0.00	0.00	0.0%
(c) TOTAL, SOURCES			0.00	0.00	0.0%
<b>USES</b>					
Transfers of Funds from Lapsed/Reorganized LEAs		7651	0.00	0.00	0.0%
All Other Financing Uses		7699	0.00	0.00	0.0%
(d) TOTAL, USES			0.00	0.00	0.0%
<b>CONTRIBUTIONS</b>					
Contributions from Unrestricted Revenues		8980	0.00	0.00	0.0%
Contributions from Restricted Revenues		8990	0.00	0.00	0.0%
(e) TOTAL, CONTRIBUTIONS			0.00	0.00	0.0%
TOTAL, OTHER FINANCING SOURCES/USES (a - b + c - d + e)			(65,979.00)	(618,166.00)	836.9%

Description	Resource Codes	Object Codes	2019-20 Estimated Actuals	2020-21 Budget	Percent Difference
<b>A. REVENUES</b>					
1) LCFF Sources		8010-8099	0.00	0.00	0.0%
2) Federal Revenue		8100-8299	0.00	0.00	0.0%
3) Other State Revenue		8300-8599	350,068.00	286,000.00	-18.3%
4) Other Local Revenue		8600-8799	161.00	0.00	-100.0%
5) TOTAL, REVENUES			350,229.00	286,000.00	-18.3%
<b>B. EXPENDITURES</b>					
1) Certificated Salaries		1000-1999	171,299.00	109,932.00	-35.8%
2) Classified Salaries		2000-2999	99,535.00	97,987.00	-1.6%
3) Employee Benefits		3000-3999	79,731.00	78,143.00	-2.0%
4) Books and Supplies		4000-4999	13,434.00	19,067.00	41.9%
5) Services and Other Operating Expenditures		5000-5999	18,080.00	12,500.00	-30.9%
6) Capital Outlay		6000-6999	0.00	0.00	0.0%
7) Other Outgo (excluding Transfers of Indirect Costs)		7100-7299, 7400-7499	0.00	0.00	0.0%
8) Other Outgo - Transfers of Indirect Costs		7300-7399	18,150.00	18,371.00	1.2%
9) TOTAL, EXPENDITURES			400,229.00	336,000.00	-16.0%
<b>C. EXCESS (DEFICIENCY) OF REVENUES OVER EXPENDITURES BEFORE OTHER FINANCING SOURCES AND USES (A5 - B9)</b>			(50,000.00)	(50,000.00)	0.0%
<b>D. OTHER FINANCING SOURCES/USES</b>					
1) Interfund Transfers					
a) Transfers In		8900-8929	50,000.00	50,000.00	0.0%
b) Transfers Out		7600-7629	0.00	0.00	0.0%
2) Other Sources/Uses					
a) Sources		8930-8979	0.00	0.00	0.0%
b) Uses		7630-7699	0.00	0.00	0.0%
3) Contributions		8980-8999	0.00	0.00	0.0%
4) TOTAL, OTHER FINANCING SOURCES/USES			50,000.00	50,000.00	0.0%

Description	Resource Codes	Object Codes	2019-20 Estimated Actuals	2020-21 Budget	Percent Difference
<b>E. NET INCREASE (DECREASE) IN FUND BALANCE (C + D4)</b>			0.00	0.00	0.0%
<b>F. FUND BALANCE, RESERVES</b>					
1) Beginning Fund Balance					
a) As of July 1 - Unaudited		9791	2,240.12	2,240.12	0.0%
b) Audit Adjustments		9793	0.00	0.00	0.0%
c) As of July 1 - Audited (F1a + F1b)			2,240.12	2,240.12	0.0%
d) Other Restatements		9795	0.00	0.00	0.0%
e) Adjusted Beginning Balance (F1c + F1d)			2,240.12	2,240.12	0.0%
2) Ending Balance, June 30 (E + F1e)			2,240.12	2,240.12	0.0%
Components of Ending Fund Balance					
a) Nonspendable					
Revolving Cash		9711	0.00	0.00	0.0%
Stores		9712	0.00	0.00	0.0%
Prepaid Items		9713	0.00	0.00	0.0%
All Others		9719	0.00	0.00	0.0%
b) Restricted			2,240.12	2,240.12	0.0%
c) Committed					
Stabilization Arrangements		9750	0.00	0.00	0.0%
Other Commitments		9760	0.00	0.00	0.0%
d) Assigned					
Other Assignments		9780	0.00	0.00	0.0%
e) Unassigned/Unappropriated					
Reserve for Economic Uncertainties		9789	0.00	0.00	0.0%
Unassigned/Unappropriated Amount		9790	0.00	0.00	0.0%

Description	Resource Codes	Object Codes	2019-20 Estimated Actuals	2020-21 Budget	Percent Difference
<b>G. ASSETS</b>					
1) Cash					
a) in County Treasury		9110	(75,995.00)		
1) Fair Value Adjustment to Cash in County Treasury		9111	0.00		
b) in Banks		9120	0.00		
c) in Revolving Cash Account		9130	0.00		
d) with Fiscal Agent/Trustee		9135	0.00		
e) Collections Awaiting Deposit		9140	0.00		
2) Investments		9150	0.00		
3) Accounts Receivable		9200	0.00		
4) Due from Grantor Government		9290	0.00		
5) Due from Other Funds		9310	0.00		
6) Stores		9320	0.00		
7) Prepaid Expenditures		9330	0.00		
8) Other Current Assets		9340	0.00		
9) TOTAL, ASSETS			(75,995.00)		
<b>H. DEFERRED OUTFLOWS OF RESOURCES</b>					
1) Deferred Outflows of Resources		9490	0.00		
2) TOTAL, DEFERRED OUTFLOWS			0.00		
<b>I. LIABILITIES</b>					
1) Accounts Payable		9500	0.00		
2) Due to Grantor Governments		9590	0.00		
3) Due to Other Funds		9610	0.00		
4) Current Loans		9640			
5) Unearned Revenue		9650	0.00		
6) TOTAL, LIABILITIES			0.00		
<b>J. DEFERRED INFLOWS OF RESOURCES</b>					
1) Deferred Inflows of Resources		9690	0.00		
2) TOTAL, DEFERRED INFLOWS			0.00		
<b>K. FUND EQUITY</b>					
Ending Fund Balance, June 30 (G9 + H2) - (I6 + J2)			(75,995.00)		



Description	Resource Codes	Object Codes	2019-20 Estimated Actuals	2020-21 Budget	Percent Difference
<b>LCFF SOURCES</b>					
LCFF Transfers					
LCFF Transfers - Current Year		8091	0.00	0.00	0.0%
LCFF/Revenue Limit Transfers - Prior Years		8099	0.00	0.00	0.0%
TOTAL, LCFF SOURCES			0.00	0.00	0.0%
<b>FEDERAL REVENUE</b>					
Interagency Contracts Between LEAs					
		8285	0.00	0.00	0.0%
Pass-Through Revenues from Federal Sources					
		8287	0.00	0.00	0.0%
Career and Technical Education	3500-3599	8290	0.00	0.00	0.0%
All Other Federal Revenue	All Other	8290	0.00	0.00	0.0%
TOTAL, FEDERAL REVENUE			0.00	0.00	0.0%
<b>OTHER STATE REVENUE</b>					
Other State Apportionments					
All Other State Apportionments - Current Year		8311	0.00	0.00	0.0%
All Other State Apportionments - Prior Years		8319	0.00	0.00	0.0%
Pass-Through Revenues from State Sources					
		8587	0.00	0.00	0.0%
Adult Education Program	6391	8590	334,063.00	274,482.00	-17.8%
All Other State Revenue	All Other	8590	16,005.00	11,518.00	-28.0%
TOTAL, OTHER STATE REVENUE			350,068.00	286,000.00	-18.3%

Description	Resource Codes	Object Codes	2019-20 Estimated Actuals	2020-21 Budget	Percent Difference
<b>OTHER LOCAL REVENUE</b>					
Other Local Revenue					
Sales					
Sale of Equipment/Supplies		8631	0.00	0.00	0.0%
Leases and Rentals		8650	0.00	0.00	0.0%
Interest		8660	0.00	0.00	0.0%
Net Increase (Decrease) in the Fair Value of Investments		8662	0.00	0.00	0.0%
Fees and Contracts					
Adult Education Fees		8671	0.00	0.00	0.0%
Interagency Services		8677	0.00	0.00	0.0%
Other Local Revenue					
All Other Local Revenue		8699	161.00	0.00	-100.0%
Tuition		8710	0.00	0.00	0.0%
<b>TOTAL, OTHER LOCAL REVENUE</b>			161.00	0.00	-100.0%
<b>TOTAL, REVENUES</b>			350,229.00	286,000.00	-18.3%

Description	Resource Codes	Object Codes	2019-20 Estimated Actuals	2020-21 Budget	Percent Difference
<b>CERTIFICATED SALARIES</b>					
Certificated Teachers' Salaries		1100	107,567.00	99,932.00	-7.1%
Certificated Pupil Support Salaries		1200	32,151.00	10,000.00	-68.9%
Certificated Supervisors' and Administrators' Salaries		1300	31,581.00	0.00	-100.0%
Other Certificated Salaries		1900	0.00	0.00	0.0%
<b>TOTAL, CERTIFICATED SALARIES</b>			<b>171,299.00</b>	<b>109,932.00</b>	<b>-35.8%</b>
<b>CLASSIFIED SALARIES</b>					
Classified Instructional Salaries		2100	0.00	0.00	0.0%
Classified Support Salaries		2200	11,015.00	11,752.00	6.7%
Classified Supervisors' and Administrators' Salaries		2300	0.00	0.00	0.0%
Clerical, Technical and Office Salaries		2400	48,792.00	50,235.00	3.0%
Other Classified Salaries		2900	39,728.00	36,000.00	-9.4%
<b>TOTAL, CLASSIFIED SALARIES</b>			<b>99,535.00</b>	<b>97,987.00</b>	<b>-1.6%</b>
<b>EMPLOYEE BENEFITS</b>					
STRS		3101-3102	33,458.00	31,746.00	-5.1%
PERS		3201-3202	13,711.00	16,557.00	20.8%
OASDI/Medicare/Alternative		3301-3302	10,229.00	9,095.00	-11.1%
Health and Welfare Benefits		3401-3402	15,226.00	15,123.00	-0.7%
Unemployment Insurance		3501-3502	123.00	107.00	-13.0%
Workers' Compensation		3601-3602	3,896.00	3,434.00	-11.9%
OPEB, Allocated		3701-3702	2,368.00	2,081.00	-12.1%
OPEB, Active Employees		3751-3752	0.00	0.00	0.0%
Other Employee Benefits		3901-3902	720.00	0.00	-100.0%
<b>TOTAL, EMPLOYEE BENEFITS</b>			<b>79,731.00</b>	<b>78,143.00</b>	<b>-2.0%</b>
<b>BOOKS AND SUPPLIES</b>					
Approved Textbooks and Core Curricula Materials		4100	0.00	0.00	0.0%
Books and Other Reference Materials		4200	492.00	0.00	-100.0%
Materials and Supplies		4300	12,942.00	19,067.00	47.3%
Noncapitalized Equipment		4400	0.00	0.00	0.0%
<b>TOTAL, BOOKS AND SUPPLIES</b>			<b>13,434.00</b>	<b>19,067.00</b>	<b>41.9%</b>

Description	Resource Codes	Object Codes	2019-20 Estimated Actuals	2020-21 Budget	Percent Difference
<b>SERVICES AND OTHER OPERATING EXPENDITURES</b>					
Subagreements for Services		5100	0.00	0.00	0.0%
Travel and Conferences		5200	0.00	0.00	0.0%
Dues and Memberships		5300	0.00	0.00	0.0%
Insurance		5400-5450	0.00	0.00	0.0%
Operations and Housekeeping Services		5500	0.00	0.00	0.0%
Rentals, Leases, Repairs, and Noncapitalized Improvements		5600	0.00	0.00	0.0%
Transfers of Direct Costs		5710	0.00	0.00	0.0%
Transfers of Direct Costs - Interfund		5750	5,000.00	5,000.00	0.0%
Professional/Consulting Services and Operating Expenditures		5800	13,080.00	7,500.00	-42.7%
Communications		5900	0.00	0.00	0.0%
<b>TOTAL, SERVICES AND OTHER OPERATING EXPENDITURES</b>			<b>18,080.00</b>	<b>12,500.00</b>	<b>-30.9%</b>
<b>CAPITAL OUTLAY</b>					
Land		6100	0.00	0.00	0.0%
Land Improvements		6170	0.00	0.00	0.0%
Buildings and Improvements of Buildings		6200	0.00	0.00	0.0%
Equipment		6400	0.00	0.00	0.0%
Equipment Replacement		6500	0.00	0.00	0.0%
<b>TOTAL, CAPITAL OUTLAY</b>			<b>0.00</b>	<b>0.00</b>	<b>0.0%</b>
<b>OTHER OUTGO (excluding Transfers of Indirect Costs)</b>					
Tuition					
Tuition, Excess Costs, and/or Deficit Payments					
Payments to Districts or Charter Schools		7141	0.00	0.00	0.0%
Payments to County Offices		7142	0.00	0.00	0.0%
Payments to JPAs		7143	0.00	0.00	0.0%
Other Transfers Out					
Transfers of Pass-Through Revenues					
To Districts or Charter Schools		7211	0.00	0.00	0.0%
To County Offices		7212	0.00	0.00	0.0%
To JPAs		7213	0.00	0.00	0.0%
Debt Service					
Debt Service - Interest		7438	0.00	0.00	0.0%
Other Debt Service - Principal		7439	0.00	0.00	0.0%
<b>TOTAL, OTHER OUTGO (excluding Transfers of Indirect Costs)</b>			<b>0.00</b>	<b>0.00</b>	<b>0.0%</b>

Description	Resource Codes	Object Codes	2019-20 Estimated Actuals	2020-21 Budget	Percent Difference
<b>OTHER OUTGO - TRANSFERS OF INDIRECT COSTS</b>					
Transfers of Indirect Costs - Interfund		7350	18,150.00	18,371.00	1.2%
TOTAL, OTHER OUTGO - TRANSFERS OF INDIRECT COSTS			18,150.00	18,371.00	1.2%
TOTAL, EXPENDITURES			400,229.00	336,000.00	-16.0%

Description	Resource Codes	Object Codes	2019-20 Estimated Actuals	2020-21 Budget	Percent Difference
<b>INTERFUND TRANSFERS</b>					
<b>INTERFUND TRANSFERS IN</b>					
Other Authorized Interfund Transfers In		8919	50,000.00	50,000.00	0.0%
(a) TOTAL, INTERFUND TRANSFERS IN			50,000.00	50,000.00	0.0%
<b>INTERFUND TRANSFERS OUT</b>					
To: State School Building Fund/ County School Facilities Fund		7613	0.00	0.00	0.0%
Other Authorized Interfund Transfers Out		7619	0.00	0.00	0.0%
(b) TOTAL, INTERFUND TRANSFERS OUT			0.00	0.00	0.0%
<b>OTHER SOURCES/USES</b>					
<b>SOURCES</b>					
Other Sources					
Transfers from Funds of Lapsed/Reorganized LEAs		8965	0.00	0.00	0.0%
Long-Term Debt Proceeds Proceeds from Certificates of Participation		8971	0.00	0.00	0.0%
Proceeds from Capital Leases		8972	0.00	0.00	0.0%
All Other Financing Sources		8979	0.00	0.00	0.0%
(c) TOTAL, SOURCES			0.00	0.00	0.0%
<b>USES</b>					
Transfers of Funds from Lapsed/Reorganized LEAs		7651	0.00	0.00	0.0%
All Other Financing Uses		7699	0.00	0.00	0.0%
(d) TOTAL, USES			0.00	0.00	0.0%
<b>CONTRIBUTIONS</b>					
Contributions from Unrestricted Revenues		8980	0.00	0.00	0.0%
Contributions from Restricted Revenues		8990	0.00	0.00	0.0%
(e) TOTAL, CONTRIBUTIONS			0.00	0.00	0.0%
TOTAL, OTHER FINANCING SOURCES/USES (a - b + c - d + e)			50,000.00	50,000.00	0.0%

Description	Resource Codes	Object Codes	2019-20 Estimated Actuals	2020-21 Budget	Percent Difference
<b>A. REVENUES</b>					
1) LCFF Sources		8010-8099	0.00	0.00	0.0%
2) Federal Revenue		8100-8299	0.00	0.00	0.0%
3) Other State Revenue		8300-8599	1,291,209.00	1,163,343.00	-9.9%
4) Other Local Revenue		8600-8799	0.00	0.00	0.0%
5) TOTAL, REVENUES			1,291,209.00	1,163,343.00	-9.9%
<b>B. EXPENDITURES</b>					
1) Certificated Salaries		1000-1999	362,521.00	247,841.00	-31.6%
2) Classified Salaries		2000-2999	473,334.00	460,853.00	-2.6%
3) Employee Benefits		3000-3999	309,930.00	352,461.00	13.7%
4) Books and Supplies		4000-4999	49,333.00	23,351.00	-52.7%
5) Services and Other Operating Expenditures		5000-5999	16,013.00	1,882.00	-88.2%
6) Capital Outlay		6000-6999	0.00	0.00	0.0%
7) Other Outgo (excluding Transfers of Indirect Costs)		7100-7299, 7400-7499	0.00	0.00	0.0%
8) Other Outgo - Transfers of Indirect Costs		7300-7399	80,078.00	76,955.00	-3.9%
9) TOTAL, EXPENDITURES			1,291,209.00	1,163,343.00	-9.9%
<b>C. EXCESS (DEFICIENCY) OF REVENUES OVER EXPENDITURES BEFORE OTHER FINANCING SOURCES AND USES (A5 - B9)</b>			0.00	0.00	0.0%
<b>D. OTHER FINANCING SOURCES/USES</b>					
1) Interfund Transfers					
a) Transfers In		8900-8929	0.00	0.00	0.0%
b) Transfers Out		7600-7629	0.00	0.00	0.0%
2) Other Sources/Uses					
a) Sources		8930-8979	0.00	0.00	0.0%
b) Uses		7630-7699	0.00	0.00	0.0%
3) Contributions		8980-8999	0.00	0.00	0.0%
4) TOTAL, OTHER FINANCING SOURCES/USES			0.00	0.00	0.0%

Description	Resource Codes	Object Codes	2019-20 Estimated Actuals	2020-21 Budget	Percent Difference
<b>E. NET INCREASE (DECREASE) IN FUND BALANCE (C + D4)</b>			0.00	0.00	0.0%
<b>F. FUND BALANCE, RESERVES</b>					
1) Beginning Fund Balance					
a) As of July 1 - Unaudited					
		9791	156,425.46	156,425.46	0.0%
b) Audit Adjustments					
		9793	0.00	0.00	0.0%
c) As of July 1 - Audited (F1a + F1b)					
			156,425.46	156,425.46	0.0%
d) Other Restatements					
		9795	0.00	0.00	0.0%
e) Adjusted Beginning Balance (F1c + F1d)					
			156,425.46	156,425.46	0.0%
2) Ending Balance, June 30 (E + F1e)					
Components of Ending Fund Balance					
a) Nonspendable					
Revolving Cash					
		9711	0.00	0.00	0.0%
Stores					
		9712	0.00	0.00	0.0%
Prepaid Items					
		9713	0.00	0.00	0.0%
All Others					
		9719	0.00	0.00	0.0%
b) Restricted					
		9740	169,959.63	169,959.63	0.0%
c) Committed					
Stabilization Arrangements					
		9750	0.00	0.00	0.0%
Other Commitments					
		9760	0.00	0.00	0.0%
d) Assigned					
Other Assignments					
		9780	0.00	0.00	0.0%
e) Unassigned/Unappropriated					
Reserve for Economic Uncertainties					
		9789	0.00	0.00	0.0%
Unassigned/Unappropriated Amount					
		9790	(13,534.17)	(13,534.17)	0.0%



Description	Resource Codes	Object Codes	2019-20 Estimated Actuals	2020-21 Budget	Percent Difference
<b>G. ASSETS</b>					
1) Cash					
a) in County Treasury		9110	116,375.82		
1) Fair Value Adjustment to Cash in County Treasury		9111	0.00		
b) in Banks		9120	0.00		
c) in Revolving Cash Account		9130	0.00		
d) with Fiscal Agent/Trustee		9135	0.00		
e) Collections Awaiting Deposit		9140	0.00		
2) Investments		9150	0.00		
3) Accounts Receivable		9200	0.00		
4) Due from Grantor Government		9290	0.00		
5) Due from Other Funds		9310	0.00		
6) Stores		9320	0.00		
7) Prepaid Expenditures		9330	0.00		
8) Other Current Assets		9340	0.00		
9) TOTAL, ASSETS			116,375.82		
<b>H. DEFERRED OUTFLOWS OF RESOURCES</b>					
1) Deferred Outflows of Resources		9490	0.00		
2) TOTAL, DEFERRED OUTFLOWS			0.00		
<b>I. LIABILITIES</b>					
1) Accounts Payable		9500	0.00		
2) Due to Grantor Governments		9590	0.00		
3) Due to Other Funds		9610	0.00		
4) Current Loans		9640			
5) Unearned Revenue		9650	0.00		
6) TOTAL, LIABILITIES			0.00		
<b>J. DEFERRED INFLOWS OF RESOURCES</b>					
1) Deferred Inflows of Resources		9690	0.00		
2) TOTAL, DEFERRED INFLOWS			0.00		
<b>K. FUND EQUITY</b>					
Ending Fund Balance, June 30 (G9 + H2) - (I6 + J2)			116,375.82		

Description	Resource Codes	Object Codes	2019-20 Estimated Actuals	2020-21 Budget	Percent Difference
<b>FEDERAL REVENUE</b>					
Child Nutrition Programs		8220	0.00	0.00	0.0%
Interagency Contracts Between LEAs		8285	0.00	0.00	0.0%
Title I, Part A, Basic	3010	8290	0.00	0.00	0.0%
All Other Federal Revenue	All Other	8290	0.00	0.00	0.0%
<b>TOTAL, FEDERAL REVENUE</b>			<b>0.00</b>	<b>0.00</b>	<b>0.0%</b>
<b>OTHER STATE REVENUE</b>					
Child Nutrition Programs		8520	0.00	0.00	0.0%
Child Development Apportionments		8530	0.00	0.00	0.0%
Pass-Through Revenues from State Sources		8587	0.00	0.00	0.0%
State Preschool	6105	8590	1,224,055.00	1,101,655.00	-10.0%
All Other State Revenue	All Other	8590	67,154.00	61,688.00	-8.1%
<b>TOTAL, OTHER STATE REVENUE</b>			<b>1,291,209.00</b>	<b>1,163,343.00</b>	<b>-9.9%</b>
<b>OTHER LOCAL REVENUE</b>					
Other Local Revenue					
Sales					
Sale of Equipment/Supplies		8631	0.00	0.00	0.0%
Food Service Sales		8634	0.00	0.00	0.0%
Interest		8660	0.00	0.00	0.0%
Net Increase (Decrease) in the Fair Value of Investments		8662	0.00	0.00	0.0%
Fees and Contracts					
Child Development Parent Fees		8673	0.00	0.00	0.0%
Interagency Services		8677	0.00	0.00	0.0%
All Other Fees and Contracts		8689	0.00	0.00	0.0%
Other Local Revenue					
All Other Local Revenue		8699	0.00	0.00	0.0%
All Other Transfers In from All Others		8799	0.00	0.00	0.0%
<b>TOTAL, OTHER LOCAL REVENUE</b>			<b>0.00</b>	<b>0.00</b>	<b>0.0%</b>
<b>TOTAL, REVENUES</b>			<b>1,291,209.00</b>	<b>1,163,343.00</b>	<b>-9.9%</b>

Description	Resource Codes	Object Codes	2019-20 Estimated Actuals	2020-21 Budget	Percent Difference
<b>CERTIFICATED SALARIES</b>					
Certificated Teachers' Salaries		1100	362,421.00	247,841.00	-31.6%
Certificated Pupil Support Salaries		1200	100.00	0.00	-100.0%
Certificated Supervisors' and Administrators' Salaries		1300	0.00	0.00	0.0%
Other Certificated Salaries		1900	0.00	0.00	0.0%
<b>TOTAL, CERTIFICATED SALARIES</b>			<b>362,521.00</b>	<b>247,841.00</b>	<b>-31.6%</b>
<b>CLASSIFIED SALARIES</b>					
Classified Instructional Salaries		2100	383,342.00	385,003.00	0.4%
Classified Support Salaries		2200	0.00	0.00	0.0%
Classified Supervisors' and Administrators' Salaries		2300	0.00	0.00	0.0%
Clerical, Technical and Office Salaries		2400	89,992.00	75,850.00	-15.7%
Other Classified Salaries		2900	0.00	0.00	0.0%
<b>TOTAL, CLASSIFIED SALARIES</b>			<b>473,334.00</b>	<b>460,853.00</b>	<b>-2.6%</b>
<b>EMPLOYEE BENEFITS</b>					
STRS		3101-3102	92,170.00	105,669.00	14.6%
PERS		3201-3202	90,340.00	104,528.00	15.7%
OASDI/Medicare/Alternative		3301-3302	40,109.00	40,580.00	1.2%
Health and Welfare Benefits		3401-3402	64,525.00	79,336.00	23.0%
Unemployment Insurance		3501-3502	445.00	423.00	-4.9%
Workers' Compensation		3601-3602	13,963.00	13,646.00	-2.3%
OPEB, Allocated		3701-3702	8,378.00	8,279.00	-1.2%
OPEB, Active Employees		3751-3752	0.00	0.00	0.0%
Other Employee Benefits		3901-3902	0.00	0.00	0.0%
<b>TOTAL, EMPLOYEE BENEFITS</b>			<b>309,930.00</b>	<b>352,461.00</b>	<b>13.7%</b>
<b>BOOKS AND SUPPLIES</b>					
Approved Textbooks and Core Curricula Materials		4100	0.00	0.00	0.0%
Books and Other Reference Materials		4200	0.00	0.00	0.0%
Materials and Supplies		4300	49,333.00	23,351.00	-52.7%
Noncapitalized Equipment		4400	0.00	0.00	0.0%
Food		4700	0.00	0.00	0.0%
<b>TOTAL, BOOKS AND SUPPLIES</b>			<b>49,333.00</b>	<b>23,351.00</b>	<b>-52.7%</b>

Description	Resource Codes	Object Codes	2019-20 Estimated Actuals	2020-21 Budget	Percent Difference
<b>SERVICES AND OTHER OPERATING EXPENDITURES</b>					
Subagreements for Services		5100	0.00	0.00	0.0%
Travel and Conferences		5200	4,687.00	0.00	-100.0%
Dues and Memberships		5300	0.00	0.00	0.0%
Insurance		5400-5450	0.00	0.00	0.0%
Operations and Housekeeping Services		5500	0.00	0.00	0.0%
Rentals, Leases, Repairs, and Noncapitalized Improvements		5600	0.00	0.00	0.0%
Transfers of Direct Costs		5710	0.00	0.00	0.0%
Transfers of Direct Costs - Interfund		5750	0.00	0.00	0.0%
Professional/Consulting Services and Operating Expenditures		5800	11,326.00	1,882.00	-83.4%
Communications		5900	0.00	0.00	0.0%
<b>TOTAL, SERVICES AND OTHER OPERATING EXPENDITURES</b>			<b>16,013.00</b>	<b>1,882.00</b>	<b>-88.2%</b>
<b>CAPITAL OUTLAY</b>					
Land		6100	0.00	0.00	0.0%
Land Improvements		6170	0.00	0.00	0.0%
Buildings and Improvements of Buildings		6200	0.00	0.00	0.0%
Equipment		6400	0.00	0.00	0.0%
Equipment Replacement		6500	0.00	0.00	0.0%
<b>TOTAL, CAPITAL OUTLAY</b>			<b>0.00</b>	<b>0.00</b>	<b>0.0%</b>
<b>OTHER OUTGO (excluding Transfers of Indirect Costs)</b>					
Other Transfers Out					
All Other Transfers Out to All Others		7299	0.00	0.00	0.0%
Debt Service					
Debt Service - Interest		7438	0.00	0.00	0.0%
Other Debt Service - Principal		7439	0.00	0.00	0.0%
<b>TOTAL, OTHER OUTGO (excluding Transfers of Indirect Costs)</b>			<b>0.00</b>	<b>0.00</b>	<b>0.0%</b>
<b>OTHER OUTGO - TRANSFERS OF INDIRECT COSTS</b>					
Transfers of Indirect Costs - Interfund		7350	80,078.00	76,955.00	-3.9%
<b>TOTAL, OTHER OUTGO - TRANSFERS OF INDIRECT COSTS</b>			<b>80,078.00</b>	<b>76,955.00</b>	<b>-3.9%</b>
<b>TOTAL, EXPENDITURES</b>			<b>1,291,209.00</b>	<b>1,163,343.00</b>	<b>-9.9%</b>

Description	Resource Codes	Object Codes	2019-20 Estimated Actuals	2020-21 Budget	Percent Difference
<b>INTERFUND TRANSFERS</b>					
<b>INTERFUND TRANSFERS IN</b>					
From: General Fund		8911	0.00	0.00	0.0%
Other Authorized Interfund Transfers In		8919	0.00	0.00	0.0%
(a) TOTAL, INTERFUND TRANSFERS IN			0.00	0.00	0.0%
<b>INTERFUND TRANSFERS OUT</b>					
Other Authorized Interfund Transfers Out		7619	0.00	0.00	0.0%
(b) TOTAL, INTERFUND TRANSFERS OUT			0.00	0.00	0.0%
<b>OTHER SOURCES/USES</b>					
<b>SOURCES</b>					
Other Sources					
Transfers from Funds of Lapsed/Reorganized LEAs		8965	0.00	0.00	0.0%
Long-Term Debt Proceeds					
Proceeds from Certificates of Participation		8971	0.00	0.00	0.0%
Proceeds from Capital Leases		8972	0.00	0.00	0.0%
All Other Financing Sources		8979	0.00	0.00	0.0%
(c) TOTAL, SOURCES			0.00	0.00	0.0%
<b>USES</b>					
Transfers of Funds from Lapsed/Reorganized LEAs		7651	0.00	0.00	0.0%
All Other Financing Uses		7699	0.00	0.00	0.0%
(d) TOTAL, USES			0.00	0.00	0.0%
<b>CONTRIBUTIONS</b>					
Contributions from Unrestricted Revenues		8980	0.00	0.00	0.0%
Contributions from Restricted Revenues		8990	0.00	0.00	0.0%
(e) TOTAL, CONTRIBUTIONS			0.00	0.00	0.0%
TOTAL, OTHER FINANCING SOURCES/USES (a - b + c - d + e)			0.00	0.00	0.0%

Description	Function Codes	Object Codes	2019-20 Estimated Actuals	2020-21 Budget	Percent Difference
<b>A. REVENUES</b>					
1) LCFF Sources		8010-8099	0.00	0.00	0.0%
2) Federal Revenue		8100-8299	0.00	0.00	0.0%
3) Other State Revenue		8300-8599	1,291,209.00	1,163,343.00	-9.9%
4) Other Local Revenue		8600-8799	0.00	0.00	0.0%
5) TOTAL, REVENUES			1,291,209.00	1,163,343.00	-9.9%
<b>B. EXPENDITURES (Objects 1000-7999)</b>					
1) Instruction	1000-1999		1,086,327.00	974,418.00	-10.3%
2) Instruction - Related Services	2000-2999		124,680.00	111,970.00	-10.2%
3) Pupil Services	3000-3999		124.00	0.00	-100.0%
4) Ancillary Services	4000-4999		0.00	0.00	0.0%
5) Community Services	5000-5999		0.00	0.00	0.0%
6) Enterprise	6000-6999		0.00	0.00	0.0%
7) General Administration	7000-7999		80,078.00	76,955.00	-3.9%
8) Plant Services	8000-8999		0.00	0.00	0.0%
9) Other Outgo	9000-9999	Except 7600-7699	0.00	0.00	0.0%
10) TOTAL, EXPENDITURES			1,291,209.00	1,163,343.00	-9.9%
<b>C. EXCESS (DEFICIENCY) OF REVENUES OVER EXPENDITURES BEFORE OTHER FINANCING SOURCES AND USES (A5 - B10)</b>			0.00	0.00	0.0%
<b>D. OTHER FINANCING SOURCES/USES</b>					
1) Interfund Transfers					
a) Transfers In		8900-8929	0.00	0.00	0.0%
b) Transfers Out		7600-7629	0.00	0.00	0.0%
2) Other Sources/Uses					
a) Sources		8930-8979	0.00	0.00	0.0%
b) Uses		7630-7699	0.00	0.00	0.0%
3) Contributions		8980-8999	0.00	0.00	0.0%
4) TOTAL, OTHER FINANCING SOURCES/USES			0.00	0.00	0.0%

Description	Function Codes	Object Codes	2019-20 Estimated Actuals	2020-21 Budget	Percent Difference
<b>E. NET INCREASE (DECREASE) IN FUND BALANCE (C + D4)</b>			0.00	0.00	0.0%
<b>F. FUND BALANCE, RESERVES</b>					
1) Beginning Fund Balance					
a) As of July 1 - Unaudited		9791	156,425.46	156,425.46	0.0%
b) Audit Adjustments		9793	0.00	0.00	0.0%
c) As of July 1 - Audited (F1a + F1b)			156,425.46	156,425.46	0.0%
d) Other Restatements		9795	0.00	0.00	0.0%
e) Adjusted Beginning Balance (F1c + F1d)			156,425.46	156,425.46	0.0%
2) Ending Balance, June 30 (E + F1e)			156,425.46	156,425.46	0.0%
Components of Ending Fund Balance					
a) Nonspendable					
Revolving Cash		9711	0.00	0.00	0.0%
Stores		9712	0.00	0.00	0.0%
Prepaid Items		9713	0.00	0.00	0.0%
All Others		9719	0.00	0.00	0.0%
b) Restricted			169,959.63	169,959.63	0.0%
c) Committed					
Stabilization Arrangements		9750	0.00	0.00	0.0%
Other Commitments (by Resource/Object)		9760	0.00	0.00	0.0%
d) Assigned					
Other Assignments (by Resource/Object)		9780	0.00	0.00	0.0%
e) Unassigned/Unappropriated					
Reserve for Economic Uncertainties		9789	0.00	0.00	0.0%
Unassigned/Unappropriated Amount		9790	(13,534.17)	(13,534.17)	0.0%

<b>Resource</b>	<b>Description</b>	<b>2019-20 Estimated Actuals</b>	<b>2020-21 Budget</b>
6130	Child Development: Center-Based Reserve Account	169,959.63	169,959.63
Total, Restricted Balance		<u>169,959.63</u>	<u>169,959.63</u>



Description	Resource Codes	Object Codes	2019-20 Estimated Actuals	2020-21 Budget	Percent Difference
<b>A. REVENUES</b>					
1) LCFF Sources		8010-8099	0.00	0.00	0.0%
2) Federal Revenue		8100-8299	4,528,245.00	4,528,245.00	0.0%
3) Other State Revenue		8300-8599	289,666.00	304,666.00	5.2%
4) Other Local Revenue		8600-8799	1,182,089.00	1,167,089.00	-1.3%
5) TOTAL, REVENUES			6,000,000.00	6,000,000.00	0.0%
<b>B. EXPENDITURES</b>					
1) Certificated Salaries		1000-1999	0.00	0.00	0.0%
2) Classified Salaries		2000-2999	2,176,919.00	2,213,027.00	1.7%
3) Employee Benefits		3000-3999	830,279.00	910,418.00	9.7%
4) Books and Supplies		4000-4999	2,535,307.00	2,515,448.00	-0.8%
5) Services and Other Operating Expenditures		5000-5999	202,077.00	202,077.00	0.0%
6) Capital Outlay		6000-6999	0.00	0.00	0.0%
7) Other Outgo (excluding Transfers of Indirect Costs)		7100-7299, 7400-7499	0.00	0.00	0.0%
8) Other Outgo - Transfers of Indirect Costs		7300-7399	255,418.00	159,030.00	-37.7%
9) TOTAL, EXPENDITURES			6,000,000.00	6,000,000.00	0.0%
<b>C. EXCESS (DEFICIENCY) OF REVENUES OVER EXPENDITURES BEFORE OTHER FINANCING SOURCES AND USES (A5 - B9)</b>					
			0.00	0.00	0.0%
<b>D. OTHER FINANCING SOURCES/USES</b>					
1) Interfund Transfers					
a) Transfers In		8900-8929	67,067.00	0.00	-100.0%
b) Transfers Out		7600-7629	0.00	0.00	0.0%
2) Other Sources/Uses					
a) Sources		8930-8979	0.00	0.00	0.0%
b) Uses		7630-7699	0.00	0.00	0.0%
3) Contributions		8980-8999	0.00	0.00	0.0%
4) TOTAL, OTHER FINANCING SOURCES/USES			67,067.00	0.00	-100.0%

Description	Resource Codes	Object Codes	2019-20 Estimated Actuals	2020-21 Budget	Percent Difference
<b>E. NET INCREASE (DECREASE) IN FUND BALANCE (C + D4)</b>			67,067.00	0.00	-100.0%
<b>F. FUND BALANCE, RESERVES</b>					
1) Beginning Fund Balance					
a) As of July 1 - Unaudited		9791	825,962.58	893,029.58	8.1%
b) Audit Adjustments		9793	0.00	0.00	0.0%
c) As of July 1 - Audited (F1a + F1b)			825,962.58	893,029.58	8.1%
d) Other Restatements		9795	0.00	0.00	0.0%
e) Adjusted Beginning Balance (F1c + F1d)			825,962.58	893,029.58	8.1%
2) Ending Balance, June 30 (E + F1e)			893,029.58	893,029.58	0.0%
Components of Ending Fund Balance					
a) Nonspendable					
Revolving Cash		9711	0.00	0.00	0.0%
Stores		9712	42,521.61	0.00	-100.0%
Prepaid Items		9713	0.00	0.00	0.0%
All Others		9719	0.00	0.00	0.0%
b) Restricted			850,507.97	893,029.58	5.0%
c) Committed					
Stabilization Arrangements		9750	0.00	0.00	0.0%
Other Commitments		9760	0.00	0.00	0.0%
d) Assigned					
Other Assignments		9780	0.00	0.00	0.0%
e) Unassigned/Unappropriated					
Reserve for Economic Uncertainties		9789	0.00	0.00	0.0%
Unassigned/Unappropriated Amount		9790	0.00	0.00	0.0%

Description	Resource Codes	Object Codes	2019-20 Estimated Actuals	2020-21 Budget	Percent Difference
<b>G. ASSETS</b>					
1) Cash					
a) in County Treasury		9110	(755,036.67)		
1) Fair Value Adjustment to Cash in County Treasury		9111	0.00		
b) in Banks		9120	2,500.00		
c) in Revolving Cash Account		9130	0.00		
d) with Fiscal Agent/Trustee		9135	0.00		
e) Collections Awaiting Deposit		9140	0.00		
2) Investments		9150	0.00		
3) Accounts Receivable		9200	0.00		
4) Due from Grantor Government		9290	0.00		
5) Due from Other Funds		9310	0.00		
6) Stores		9320	42,521.61		
7) Prepaid Expenditures		9330	0.00		
8) Other Current Assets		9340	0.00		
9) TOTAL, ASSETS			(710,015.06)		
<b>H. DEFERRED OUTFLOWS OF RESOURCES</b>					
1) Deferred Outflows of Resources		9490	0.00		
2) TOTAL, DEFERRED OUTFLOWS			0.00		
<b>I. LIABILITIES</b>					
1) Accounts Payable		9500	(1,679.56)		
2) Due to Grantor Governments		9590	0.00		
3) Due to Other Funds		9610	0.00		
4) Current Loans		9640			
5) Unearned Revenue		9650	0.00		
6) TOTAL, LIABILITIES			(1,679.56)		
<b>J. DEFERRED INFLOWS OF RESOURCES</b>					
1) Deferred Inflows of Resources		9690	0.00		
2) TOTAL, DEFERRED INFLOWS			0.00		
<b>K. FUND EQUITY</b>					
Ending Fund Balance, June 30 (G9 + H2) - (I6 + J2)			(708,335.50)		

Description	Resource Codes	Object Codes	2019-20 Estimated Actuals	2020-21 Budget	Percent Difference
<b>FEDERAL REVENUE</b>					
Child Nutrition Programs		8220	4,528,245.00	4,528,245.00	0.0%
Donated Food Commodities		8221	0.00	0.00	0.0%
All Other Federal Revenue		8290	0.00	0.00	0.0%
<b>TOTAL, FEDERAL REVENUE</b>			<b>4,528,245.00</b>	<b>4,528,245.00</b>	<b>0.0%</b>
<b>OTHER STATE REVENUE</b>					
Child Nutrition Programs		8520	289,666.00	304,666.00	5.2%
All Other State Revenue		8590	0.00	0.00	0.0%
<b>TOTAL, OTHER STATE REVENUE</b>			<b>289,666.00</b>	<b>304,666.00</b>	<b>5.2%</b>
<b>OTHER LOCAL REVENUE</b>					
Other Local Revenue					
Sales					
Sale of Equipment/Supplies		8631	0.00	0.00	0.0%
Food Service Sales		8634	1,164,089.00	1,164,089.00	0.0%
Leases and Rentals		8650	0.00	0.00	0.0%
Interest		8660	1,915.00	0.00	-100.0%
Net Increase (Decrease) in the Fair Value of Investments		8662	0.00	0.00	0.0%
Fees and Contracts					
Interagency Services		8677	0.00	0.00	0.0%
Other Local Revenue					
All Other Local Revenue		8699	16,085.00	3,000.00	-81.3%
<b>TOTAL, OTHER LOCAL REVENUE</b>			<b>1,182,089.00</b>	<b>1,167,089.00</b>	<b>-1.3%</b>
<b>TOTAL, REVENUES</b>			<b>6,000,000.00</b>	<b>6,000,000.00</b>	<b>0.0%</b>

Description	Resource Codes	Object Codes	2019-20 Estimated Actuals	2020-21 Budget	Percent Difference
<b>CERTIFICATED SALARIES</b>					
Certificated Supervisors' and Administrators' Salaries		1300	0.00	0.00	0.0%
Other Certificated Salaries		1900	0.00	0.00	0.0%
<b>TOTAL, CERTIFICATED SALARIES</b>			<b>0.00</b>	<b>0.00</b>	<b>0.0%</b>
<b>CLASSIFIED SALARIES</b>					
Classified Support Salaries		2200	1,758,859.00	1,827,133.00	3.9%
Classified Supervisors' and Administrators' Salaries		2300	276,562.00	224,839.00	-18.7%
Clerical, Technical and Office Salaries		2400	141,498.00	161,055.00	13.8%
Other Classified Salaries		2900	0.00	0.00	0.0%
<b>TOTAL, CLASSIFIED SALARIES</b>			<b>2,176,919.00</b>	<b>2,213,027.00</b>	<b>1.7%</b>
<b>EMPLOYEE BENEFITS</b>					
STRS		3101-3102	0.00	0.00	0.0%
PERS		3201-3202	376,906.00	487,324.00	29.3%
OASDI/Medicare/Alternative		3301-3302	167,190.00	169,866.00	1.6%
Health and Welfare Benefits		3401-3402	225,615.00	192,606.00	-14.6%
Unemployment Insurance		3501-3502	1,194.00	1,259.00	5.4%
Workers' Compensation		3601-3602	36,445.00	36,515.00	0.2%
OPEB, Allocated		3701-3702	21,873.00	22,254.00	1.7%
OPEB, Active Employees		3751-3752	0.00	0.00	0.0%
Other Employee Benefits		3901-3902	1,056.00	594.00	-43.8%
<b>TOTAL, EMPLOYEE BENEFITS</b>			<b>830,279.00</b>	<b>910,418.00</b>	<b>9.7%</b>
<b>BOOKS AND SUPPLIES</b>					
Books and Other Reference Materials		4200	0.00	0.00	0.0%
Materials and Supplies		4300	239,420.00	180,523.00	-24.6%
Noncapitalized Equipment		4400	1,348.00	1,348.00	0.0%
Food		4700	2,294,539.00	2,333,577.00	1.7%
<b>TOTAL, BOOKS AND SUPPLIES</b>			<b>2,535,307.00</b>	<b>2,515,448.00</b>	<b>-0.8%</b>

Description	Resource Codes	Object Codes	2019-20 Estimated Actuals	2020-21 Budget	Percent Difference
<b>SERVICES AND OTHER OPERATING EXPENDITURES</b>					
Subagreements for Services		5100	0.00	0.00	0.0%
Travel and Conferences		5200	6,500.00	6,500.00	0.0%
Dues and Memberships		5300	1,800.00	1,800.00	0.0%
Insurance		5400-5450	0.00	0.00	0.0%
Operations and Housekeeping Services		5500	0.00	0.00	0.0%
Rentals, Leases, Repairs, and Noncapitalized Improvements		5600	121,633.00	121,633.00	0.0%
Transfers of Direct Costs		5710	0.00	0.00	0.0%
Transfers of Direct Costs - Interfund		5750	9,600.00	9,600.00	0.0%
Professional/Consulting Services and Operating Expenditures		5800	56,197.00	56,197.00	0.0%
Communications		5900	6,347.00	6,347.00	0.0%
<b>TOTAL, SERVICES AND OTHER OPERATING EXPENDITURES</b>			<b>202,077.00</b>	<b>202,077.00</b>	<b>0.0%</b>
<b>CAPITAL OUTLAY</b>					
Buildings and Improvements of Buildings		6200	0.00	0.00	0.0%
Equipment		6400	0.00	0.00	0.0%
Equipment Replacement		6500	0.00	0.00	0.0%
<b>TOTAL, CAPITAL OUTLAY</b>			<b>0.00</b>	<b>0.00</b>	<b>0.0%</b>
<b>OTHER OUTGO (excluding Transfers of Indirect Costs)</b>					
Debt Service					
Debt Service - Interest		7438	0.00	0.00	0.0%
Other Debt Service - Principal		7439	0.00	0.00	0.0%
<b>TOTAL, OTHER OUTGO (excluding Transfers of Indirect Costs)</b>			<b>0.00</b>	<b>0.00</b>	<b>0.0%</b>
<b>OTHER OUTGO - TRANSFERS OF INDIRECT COSTS</b>					
Transfers of Indirect Costs - Interfund		7350	255,418.00	159,030.00	-37.7%
<b>TOTAL, OTHER OUTGO - TRANSFERS OF INDIRECT COSTS</b>			<b>255,418.00</b>	<b>159,030.00</b>	<b>-37.7%</b>
<b>TOTAL, EXPENDITURES</b>			<b>6,000,000.00</b>	<b>6,000,000.00</b>	<b>0.0%</b>

Description	Resource Codes	Object Codes	2019-20 Estimated Actuals	2020-21 Budget	Percent Difference
<b>INTERFUND TRANSFERS</b>					
<b>INTERFUND TRANSFERS IN</b>					
From: General Fund		8916	0.00	0.00	0.0%
Other Authorized Interfund Transfers In		8919	67,067.00	0.00	-100.0%
(a) TOTAL, INTERFUND TRANSFERS IN			67,067.00	0.00	-100.0%
<b>INTERFUND TRANSFERS OUT</b>					
Other Authorized Interfund Transfers Out		7619	0.00	0.00	0.0%
(b) TOTAL, INTERFUND TRANSFERS OUT			0.00	0.00	0.0%
<b>OTHER SOURCES/USES</b>					
<b>SOURCES</b>					
Other Sources					
Transfers from Funds of Lapsed/Reorganized LEAs		8965	0.00	0.00	0.0%
Long-Term Debt Proceeds					
Proceeds from Capital Leases		8972	0.00	0.00	0.0%
All Other Financing Sources		8979	0.00	0.00	0.0%
(c) TOTAL, SOURCES			0.00	0.00	0.0%
<b>USES</b>					
Transfers of Funds from Lapsed/Reorganized LEAs		7651	0.00	0.00	0.0%
All Other Financing Uses		7699	0.00	0.00	0.0%
(d) TOTAL, USES			0.00	0.00	0.0%
<b>CONTRIBUTIONS</b>					
Contributions from Unrestricted Revenues		8980	0.00	0.00	0.0%
Contributions from Restricted Revenues		8990	0.00	0.00	0.0%
(e) TOTAL, CONTRIBUTIONS			0.00	0.00	0.0%
<b>TOTAL, OTHER FINANCING SOURCES/USES</b> (a - b + c - d + e)					
			67,067.00	0.00	-100.0%

Description	Function Codes	Object Codes	2019-20 Estimated Actuals	2020-21 Budget	Percent Difference
<b>A. REVENUES</b>					
1) LCFF Sources		8010-8099	0.00	0.00	0.0%
2) Federal Revenue		8100-8299	4,528,245.00	4,528,245.00	0.0%
3) Other State Revenue		8300-8599	289,666.00	304,666.00	5.2%
4) Other Local Revenue		8600-8799	1,182,089.00	1,167,089.00	-1.3%
5) TOTAL, REVENUES			6,000,000.00	6,000,000.00	0.0%
<b>B. EXPENDITURES (Objects 1000-7999)</b>					
1) Instruction	1000-1999		0.00	0.00	0.0%
2) Instruction - Related Services	2000-2999		0.00	0.00	0.0%
3) Pupil Services	3000-3999		5,707,969.00	5,804,505.00	1.7%
4) Ancillary Services	4000-4999		0.00	0.00	0.0%
5) Community Services	5000-5999		0.00	0.00	0.0%
6) Enterprise	6000-6999		0.00	0.00	0.0%
7) General Administration	7000-7999		255,418.00	159,030.00	-37.7%
8) Plant Services	8000-8999		36,613.00	36,465.00	-0.4%
9) Other Outgo	9000-9999	Except 7600-7699	0.00	0.00	0.0%
10) TOTAL, EXPENDITURES			6,000,000.00	6,000,000.00	0.0%
<b>C. EXCESS (DEFICIENCY) OF REVENUES OVER EXPENDITURES BEFORE OTHER FINANCING SOURCES AND USES (A5 - B10)</b>					
			0.00	0.00	0.0%
<b>D. OTHER FINANCING SOURCES/USES</b>					
1) Interfund Transfers					
a) Transfers In		8900-8929	67,067.00	0.00	-100.0%
b) Transfers Out		7600-7629	0.00	0.00	0.0%
2) Other Sources/Uses					
a) Sources		8930-8979	0.00	0.00	0.0%
b) Uses		7630-7699	0.00	0.00	0.0%
3) Contributions		8980-8999	0.00	0.00	0.0%
4) TOTAL, OTHER FINANCING SOURCES/USES			67,067.00	0.00	-100.0%



Description	Function Codes	Object Codes	2019-20 Estimated Actuals	2020-21 Budget	Percent Difference
<b>E. NET INCREASE (DECREASE) IN FUND BALANCE (C + D4)</b>			67,067.00	0.00	-100.0%
<b>F. FUND BALANCE, RESERVES</b>					
1) Beginning Fund Balance					
a) As of July 1 - Unaudited		9791	825,962.58	893,029.58	8.1%
b) Audit Adjustments		9793	0.00	0.00	0.0%
c) As of July 1 - Audited (F1a + F1b)			825,962.58	893,029.58	8.1%
d) Other Restatements		9795	0.00	0.00	0.0%
e) Adjusted Beginning Balance (F1c + F1d)			825,962.58	893,029.58	8.1%
2) Ending Balance, June 30 (E + F1e)			893,029.58	893,029.58	0.0%
Components of Ending Fund Balance					
a) Nonspendable					
Revolving Cash		9711	0.00	0.00	0.0%
Stores		9712	42,521.61	0.00	-100.0%
Prepaid Items		9713	0.00	0.00	0.0%
All Others		9719	0.00	0.00	0.0%
b) Restricted			850,507.97	893,029.58	5.0%
c) Committed					
Stabilization Arrangements		9750	0.00	0.00	0.0%
Other Commitments (by Resource/Object)		9760	0.00	0.00	0.0%
d) Assigned					
Other Assignments (by Resource/Object)		9780	0.00	0.00	0.0%
e) Unassigned/Unappropriated					
Reserve for Economic Uncertainties		9789	0.00	0.00	0.0%
Unassigned/Unappropriated Amount		9790	0.00	0.00	0.0%

<b>Resource</b>	<b>Description</b>	<b>2019-20 Estimated Actuals</b>	<b>2020-21 Budget</b>
5310	Child Nutrition: School Programs (e.g., School Lunch, School	850,507.97	692,899.58
5330	Child Nutrition: Summer Food Service Program Operations	0.00	200,130.00
<b>Total, Restricted Balance</b>		<b>850,507.97</b>	<b>893,029.58</b>

Description	Resource Codes	Object Codes	2019-20 Estimated Actuals	2020-21 Budget	Percent Difference
<b>A. REVENUES</b>					
1) LCFF Sources		8010-8099	0.00	0.00	0.0%
2) Federal Revenue		8100-8299	0.00	0.00	0.0%
3) Other State Revenue		8300-8599	0.00	0.00	0.0%
4) Other Local Revenue		8600-8799	900.00	900.00	0.0%
5) TOTAL, REVENUES			900.00	900.00	0.0%
<b>B. EXPENDITURES</b>					
1) Certificated Salaries		1000-1999	0.00	0.00	0.0%
2) Classified Salaries		2000-2999	0.00	0.00	0.0%
3) Employee Benefits		3000-3999	0.00	0.00	0.0%
4) Books and Supplies		4000-4999	0.00	0.00	0.0%
5) Services and Other Operating Expenditures		5000-5999	0.00	0.00	0.0%
6) Capital Outlay		6000-6999	0.00	0.00	0.0%
7) Other Outgo (excluding Transfers of Indirect Costs)		7100-7299, 7400-7499	0.00	0.00	0.0%
8) Other Outgo - Transfers of Indirect Costs		7300-7399	0.00	0.00	0.0%
9) TOTAL, EXPENDITURES			0.00	0.00	0.0%
<b>C. EXCESS (DEFICIENCY) OF REVENUES OVER EXPENDITURES BEFORE OTHER FINANCING SOURCES AND USES (A5 - B9)</b>			900.00	900.00	0.0%
<b>D. OTHER FINANCING SOURCES/USES</b>					
1) Interfund Transfers					
a) Transfers In		8900-8929	0.00	0.00	0.0%
b) Transfers Out		7600-7629	0.00	0.00	0.0%
2) Other Sources/Uses					
a) Sources		8930-8979	0.00	0.00	0.0%
b) Uses		7630-7699	0.00	0.00	0.0%
3) Contributions		8980-8999	0.00	0.00	0.0%
4) TOTAL, OTHER FINANCING SOURCES/USES			0.00	0.00	0.0%

Description	Resource Codes	Object Codes	2019-20 Estimated Actuals	2020-21 Budget	Percent Difference
<b>E. NET INCREASE (DECREASE) IN FUND BALANCE (C + D4)</b>			900.00	900.00	0.0%
<b>F. FUND BALANCE, RESERVES</b>					
1) Beginning Fund Balance					
a) As of July 1 - Unaudited		9791	135,354.03	136,254.03	0.7%
b) Audit Adjustments		9793	0.00	0.00	0.0%
c) As of July 1 - Audited (F1a + F1b)			135,354.03	136,254.03	0.7%
d) Other Restatements		9795	0.00	0.00	0.0%
e) Adjusted Beginning Balance (F1c + F1d)			135,354.03	136,254.03	0.7%
2) Ending Balance, June 30 (E + F1e)			136,254.03	137,154.03	0.7%
Components of Ending Fund Balance					
a) Nonspendable					
Revolving Cash		9711	0.00	0.00	0.0%
Stores		9712	0.00	0.00	0.0%
Prepaid Items		9713	0.00	0.00	0.0%
All Others		9719	0.00	0.00	0.0%
b) Restricted			0.00	0.00	0.0%
c) Committed					
Stabilization Arrangements		9750	0.00	0.00	0.0%
Other Commitments		9760	0.00	0.00	0.0%
d) Assigned					
Other Assignments		9780	136,254.03	137,154.03	0.7%
OPEB Reserve	0000	9780		137,154.03	
OPEB Reserve	0000	9780	136,254.03		
e) Unassigned/Unappropriated					
Reserve for Economic Uncertainties		9789	0.00	0.00	0.0%
Unassigned/Unappropriated Amount		9790	0.00	0.00	0.0%

Description	Resource Codes	Object Codes	2019-20 Estimated Actuals	2020-21 Budget	Percent Difference
<b>G. ASSETS</b>					
1) Cash					
a) in County Treasury		9110	136,706.03		
1) Fair Value Adjustment to Cash in County Treasury		9111	0.00		
b) in Banks		9120	0.00		
c) in Revolving Cash Account		9130	0.00		
d) with Fiscal Agent/Trustee		9135	0.00		
e) Collections Awaiting Deposit		9140	0.00		
2) Investments		9150	0.00		
3) Accounts Receivable		9200	0.00		
4) Due from Grantor Government		9290	0.00		
5) Due from Other Funds		9310	0.00		
6) Stores		9320	0.00		
7) Prepaid Expenditures		9330	0.00		
8) Other Current Assets		9340	0.00		
9) TOTAL, ASSETS			136,706.03		
<b>H. DEFERRED OUTFLOWS OF RESOURCES</b>					
1) Deferred Outflows of Resources		9490	0.00		
2) TOTAL, DEFERRED OUTFLOWS			0.00		
<b>I. LIABILITIES</b>					
1) Accounts Payable		9500	0.00		
2) Due to Grantor Governments		9590	0.00		
3) Due to Other Funds		9610	0.00		
4) Current Loans		9640	0.00		
5) Unearned Revenue		9650	0.00		
6) TOTAL, LIABILITIES			0.00		
<b>J. DEFERRED INFLOWS OF RESOURCES</b>					
1) Deferred Inflows of Resources		9690	0.00		
2) TOTAL, DEFERRED INFLOWS			0.00		
<b>K. FUND EQUITY</b>					
Ending Fund Balance, June 30 (G9 + H2) - (I6 + J2)			136,706.03		

Description	Resource Codes	Object Codes	2019-20 Estimated Actuals	2020-21 Budget	Percent Difference
<b>OTHER LOCAL REVENUE</b>					
Other Local Revenue					
Interest		8660	900.00	900.00	0.0%
Net Increase (Decrease) in the Fair Value of Investments		8662	0.00	0.00	0.0%
<b>TOTAL, OTHER LOCAL REVENUE</b>			900.00	900.00	0.0%
<b>TOTAL, REVENUES</b>			900.00	900.00	0.0%

Description	Resource Codes	Object Codes	2019-20 Estimated Actuals	2020-21 Budget	Percent Difference
<b>INTERFUND TRANSFERS</b>					
<b>INTERFUND TRANSFERS IN</b>					
From: General Fund/CSSF		8912	0.00	0.00	0.0%
Other Authorized Interfund Transfers In		8919	0.00	0.00	0.0%
(a) TOTAL, INTERFUND TRANSFERS IN			0.00	0.00	0.0%
<b>INTERFUND TRANSFERS OUT</b>					
To: General Fund/CSSF		7612	0.00	0.00	0.0%
To: State School Building Fund/ County School Facilities Fund		7613	0.00	0.00	0.0%
Other Authorized Interfund Transfers Out		7619	0.00	0.00	0.0%
(b) TOTAL, INTERFUND TRANSFERS OUT			0.00	0.00	0.0%
<b>OTHER SOURCES/USES</b>					
<b>SOURCES</b>					
Other Sources					
Transfers from Funds of Lapsed/Reorganized LEAs		8965	0.00	0.00	0.0%
(c) TOTAL, SOURCES			0.00	0.00	0.0%
<b>USES</b>					
Transfers of Funds from Lapsed/Reorganized LEAs		7651	0.00	0.00	0.0%
(d) TOTAL, USES			0.00	0.00	0.0%
<b>CONTRIBUTIONS</b>					
Contributions from Restricted Revenues		8990	0.00	0.00	0.0%
(e) TOTAL, CONTRIBUTIONS			0.00	0.00	0.0%
TOTAL, OTHER FINANCING SOURCES/USES (a - b + c - d + e)			0.00	0.00	0.0%

Description	Function Codes	Object Codes	2019-20 Estimated Actuals	2020-21 Budget	Percent Difference
<b>A. REVENUES</b>					
1) LCFF Sources		8010-8099	0.00	0.00	0.0%
2) Federal Revenue		8100-8299	0.00	0.00	0.0%
3) Other State Revenue		8300-8599	0.00	0.00	0.0%
4) Other Local Revenue		8600-8799	900.00	900.00	0.0%
5) TOTAL, REVENUES			900.00	900.00	0.0%
<b>B. EXPENDITURES (Objects 1000-7999)</b>					
1) Instruction	1000-1999		0.00	0.00	0.0%
2) Instruction - Related Services	2000-2999		0.00	0.00	0.0%
3) Pupil Services	3000-3999		0.00	0.00	0.0%
4) Ancillary Services	4000-4999		0.00	0.00	0.0%
5) Community Services	5000-5999		0.00	0.00	0.0%
6) Enterprise	6000-6999		0.00	0.00	0.0%
7) General Administration	7000-7999		0.00	0.00	0.0%
8) Plant Services	8000-8999		0.00	0.00	0.0%
9) Other Outgo	9000-9999	Except 7600-7699	0.00	0.00	0.0%
10) TOTAL, EXPENDITURES			0.00	0.00	0.0%
<b>C. EXCESS (DEFICIENCY) OF REVENUES OVER EXPENDITURES BEFORE OTHER FINANCING SOURCES AND USES (A5 - B10)</b>			900.00	900.00	0.0%
<b>D. OTHER FINANCING SOURCES/USES</b>					
1) Interfund Transfers					
a) Transfers In		8900-8929	0.00	0.00	0.0%
b) Transfers Out		7600-7629	0.00	0.00	0.0%
2) Other Sources/Uses					
a) Sources		8930-8979	0.00	0.00	0.0%
b) Uses		7630-7699	0.00	0.00	0.0%
3) Contributions		8980-8999	0.00	0.00	0.0%
4) TOTAL, OTHER FINANCING SOURCES/USES			0.00	0.00	0.0%



Description	Function Codes	Object Codes	2019-20 Estimated Actuals	2020-21 Budget	Percent Difference
<b>E. NET INCREASE (DECREASE) IN FUND BALANCE (C + D4)</b>			900.00	900.00	0.0%
<b>F. FUND BALANCE, RESERVES</b>					
1) Beginning Fund Balance					
a) As of July 1 - Unaudited		9791	135,354.03	136,254.03	0.7%
b) Audit Adjustments		9793	0.00	0.00	0.0%
c) As of July 1 - Audited (F1a + F1b)			135,354.03	136,254.03	0.7%
d) Other Restatements		9795	0.00	0.00	0.0%
e) Adjusted Beginning Balance (F1c + F1d)			135,354.03	136,254.03	0.7%
2) Ending Balance, June 30 (E + F1e)			136,254.03	137,154.03	0.7%
Components of Ending Fund Balance					
a) Nonspendable					
Revolving Cash		9711	0.00	0.00	0.0%
Stores		9712	0.00	0.00	0.0%
Prepaid Items		9713	0.00	0.00	0.0%
All Others		9719	0.00	0.00	0.0%
b) Restricted					
		9740	0.00	0.00	0.0%
c) Committed					
Stabilization Arrangements		9750	0.00	0.00	0.0%
Other Commitments (by Resource/Object)		9760	0.00	0.00	0.0%
d) Assigned					
Other Assignments (by Resource/Object)		9780	136,254.03	137,154.03	0.7%
OPEB Reserve	0000	9780		137,154.03	
OPEB Reserve	0000	9780	136,254.03		
e) Unassigned/Unappropriated					
Reserve for Economic Uncertainties		9789	0.00	0.00	0.0%
Unassigned/Unappropriated Amount		9790	0.00	0.00	0.0%

<b>Resource</b>	<b>Description</b>	<b>2019-20 Estimated Actuals</b>	<b>2020-21 Budget</b>
<hr/>		<hr/>	
Total, Restricted Balance		0.00	0.00
<hr/>		<hr/>	

Description	Resource Codes	Object Codes	2019-20 Estimated Actuals	2020-21 Budget	Percent Difference
<b>A. REVENUES</b>					
1) LCFF Sources		8010-8099	0.00	0.00	0.0%
2) Federal Revenue		8100-8299	0.00	0.00	0.0%
3) Other State Revenue		8300-8599	0.00	0.00	0.0%
4) Other Local Revenue		8600-8799	4,318.00	5,000.00	15.8%
5) TOTAL, REVENUES			4,318.00	5,000.00	15.8%
<b>B. EXPENDITURES</b>					
1) Certificated Salaries		1000-1999	0.00	0.00	0.0%
2) Classified Salaries		2000-2999	92,976.00	57,235.00	-38.4%
3) Employee Benefits		3000-3999	42,729.00	27,063.00	-36.7%
4) Books and Supplies		4000-4999	75,445.00	0.00	-100.0%
5) Services and Other Operating Expenditures		5000-5999	2,537,972.00	37,500.00	-98.5%
6) Capital Outlay		6000-6999	101,964,366.00	30,989,123.00	-69.6%
7) Other Outgo (excluding Transfers of Indirect Costs)		7100-7299, 7400-7499	3,052,673.00	2,650,000.00	-13.2%
8) Other Outgo - Transfers of Indirect Costs		7300-7399	0.00	0.00	0.0%
9) TOTAL, EXPENDITURES			107,766,161.00	33,760,921.00	-68.7%
<b>C. EXCESS (DEFICIENCY) OF REVENUES OVER EXPENDITURES BEFORE OTHER FINANCING SOURCES AND USES (A5 - B9)</b>			(107,761,843.00)	(33,755,921.00)	-68.7%
<b>D. OTHER FINANCING SOURCES/USES</b>					
1) Interfund Transfers					
a) Transfers In		8900-8929	6,231,910.00	1,700,000.00	-72.7%
b) Transfers Out		7600-7629	0.00	0.00	0.0%
2) Other Sources/Uses					
a) Sources		8930-8979	60,915,278.00	0.00	-100.0%
b) Uses		7630-7699	0.00	0.00	0.0%
3) Contributions		8980-8999	0.00	0.00	0.0%
4) TOTAL, OTHER FINANCING SOURCES/USES			67,147,188.00	1,700,000.00	-97.5%

Description	Resource Codes	Object Codes	2019-20 Estimated Actuals	2020-21 Budget	Percent Difference
<b>E. NET INCREASE (DECREASE) IN FUND BALANCE (C + D4)</b>			(40,614,655.00)	(32,055,921.00)	-21.1%
<b>F. FUND BALANCE, RESERVES</b>					
1) Beginning Fund Balance					
a) As of July 1 - Unaudited		9791	58,225,161.94	17,610,506.94	-69.8%
b) Audit Adjustments		9793	0.00	0.00	0.0%
c) As of July 1 - Audited (F1a + F1b)			58,225,161.94	17,610,506.94	-69.8%
d) Other Restatements		9795	0.00	0.00	0.0%
e) Adjusted Beginning Balance (F1c + F1d)			58,225,161.94	17,610,506.94	-69.8%
2) Ending Balance, June 30 (E + F1e)			17,610,506.94	(14,445,414.06)	-182.0%
Components of Ending Fund Balance					
a) Nonspendable					
Revolving Cash		9711	0.00	0.00	0.0%
Stores		9712	0.00	0.00	0.0%
Prepaid Items		9713	0.00	0.00	0.0%
All Others		9719	0.00	0.00	0.0%
b) Restricted			17,569,191.16	0.00	-100.0%
c) Committed					
Stabilization Arrangements		9750	0.00	0.00	0.0%
Other Commitments		9760	0.00	0.00	0.0%
d) Assigned					
Other Assignments		9780	41,315.78	40,315.78	-2.4%
Building Fund Operations	0000	9780		40,315.78	
Building Fund Operations	0000	9780	41,315.78		
e) Unassigned/Unappropriated					
Reserve for Economic Uncertainties		9789	0.00	0.00	0.0%
Unassigned/Unappropriated Amount		9790	0.00	(14,485,729.84)	New

Description	Resource Codes	Object Codes	2019-20 Estimated Actuals	2020-21 Budget	Percent Difference
<b>G. ASSETS</b>					
1) Cash					
a) in County Treasury		9110	53,582,013.91		
1) Fair Value Adjustment to Cash in County Treasury		9111	0.00		
b) in Banks		9120	0.00		
c) in Revolving Cash Account		9130	0.00		
d) with Fiscal Agent/Trustee		9135	53,685,592.05		
e) Collections Awaiting Deposit		9140	0.00		
2) Investments		9150	0.00		
3) Accounts Receivable		9200	0.00		
4) Due from Grantor Government		9290	0.00		
5) Due from Other Funds		9310	0.00		
6) Stores		9320	0.00		
7) Prepaid Expenditures		9330	0.00		
8) Other Current Assets		9340	0.00		
9) TOTAL, ASSETS			107,267,605.96		
<b>H. DEFERRED OUTFLOWS OF RESOURCES</b>					
1) Deferred Outflows of Resources		9490	0.00		
2) TOTAL, DEFERRED OUTFLOWS			0.00		
<b>I. LIABILITIES</b>					
1) Accounts Payable		9500	0.96		
2) Due to Grantor Governments		9590	0.00		
3) Due to Other Funds		9610	0.00		
4) Current Loans		9640	0.00		
5) Unearned Revenue		9650	0.00		
6) TOTAL, LIABILITIES			0.96		
<b>J. DEFERRED INFLOWS OF RESOURCES</b>					
1) Deferred Inflows of Resources		9690	0.00		
2) TOTAL, DEFERRED INFLOWS			0.00		
<b>K. FUND EQUITY</b>					
Ending Fund Balance, June 30 (G9 + H2) - (I6 + J2)			107,267,605.00		

Description	Resource Codes	Object Codes	2019-20 Estimated Actuals	2020-21 Budget	Percent Difference
<b>FEDERAL REVENUE</b>					
FEMA		8281	0.00	0.00	0.0%
All Other Federal Revenue		8290	0.00	0.00	0.0%
<b>TOTAL, FEDERAL REVENUE</b>			0.00	0.00	0.0%
<b>OTHER STATE REVENUE</b>					
Tax Relief Subventions Restricted Levies - Other					
Homeowners' Exemptions		8575	0.00	0.00	0.0%
Other Subventions/In-Lieu Taxes		8576	0.00	0.00	0.0%
All Other State Revenue		8590	0.00	0.00	0.0%
<b>TOTAL, OTHER STATE REVENUE</b>			0.00	0.00	0.0%
<b>OTHER LOCAL REVENUE</b>					
Other Local Revenue County and District Taxes					
Other Restricted Levies Secured Roll					
		8615	0.00	0.00	0.0%
		8616	0.00	0.00	0.0%
		8617	0.00	0.00	0.0%
		8618	0.00	0.00	0.0%
Non-Ad Valorem Taxes Parcel Taxes					
		8621	0.00	0.00	0.0%
		8622	0.00	0.00	0.0%
Community Redevelopment Funds Not Subject to LCFF Deduction					
		8625	0.00	0.00	0.0%
Penalties and Interest from Delinquent Non-LCFF Taxes					
		8629	0.00	0.00	0.0%
Sales Sale of Equipment/Supplies					
		8631	0.00	0.00	0.0%
Leases and Rentals					
		8650	0.00	0.00	0.0%
Interest					
		8660	2,514.00	5,000.00	98.9%
Net Increase (Decrease) in the Fair Value of Investments					
		8662	0.00	0.00	0.0%
Other Local Revenue					
All Other Local Revenue		8699	1,804.00	0.00	-100.0%
All Other Transfers In from All Others		8799	0.00	0.00	0.0%
<b>TOTAL, OTHER LOCAL REVENUE</b>			4,318.00	5,000.00	15.8%
<b>TOTAL, REVENUES</b>			4,318.00	5,000.00	15.8%

Description	Resource Codes	Object Codes	2019-20 Estimated Actuals	2020-21 Budget	Percent Difference
<b>CLASSIFIED SALARIES</b>					
Classified Support Salaries		2200	0.00	0.00	0.0%
Classified Supervisors' and Administrators' Salaries		2300	0.00	0.00	0.0%
Clerical, Technical and Office Salaries		2400	92,976.00	57,235.00	-38.4%
Other Classified Salaries		2900	0.00	0.00	0.0%
<b>TOTAL, CLASSIFIED SALARIES</b>			<b>92,976.00</b>	<b>57,235.00</b>	<b>-38.4%</b>
<b>EMPLOYEE BENEFITS</b>					
STRS		3101-3102	0.00	0.00	0.0%
PERS		3201-3202	19,277.00	12,981.00	-32.7%
OASDI/Medicare/Alternative		3301-3302	7,115.00	4,379.00	-38.5%
Health and Welfare Benefits		3401-3402	13,766.00	8,157.00	-40.7%
Unemployment Insurance		3501-3502	48.00	29.00	-39.6%
Workers' Compensation		3601-3602	1,593.00	944.00	-40.7%
OPEB, Allocated		3701-3702	930.00	573.00	-38.4%
OPEB, Active Employees		3751-3752	0.00	0.00	0.0%
Other Employee Benefits		3901-3902	0.00	0.00	0.0%
<b>TOTAL, EMPLOYEE BENEFITS</b>			<b>42,729.00</b>	<b>27,063.00</b>	<b>-36.7%</b>
<b>BOOKS AND SUPPLIES</b>					
Books and Other Reference Materials		4200	0.00	0.00	0.0%
Materials and Supplies		4300	40,100.00	0.00	-100.0%
Noncapitalized Equipment		4400	35,345.00	0.00	-100.0%
<b>TOTAL, BOOKS AND SUPPLIES</b>			<b>75,445.00</b>	<b>0.00</b>	<b>-100.0%</b>
<b>SERVICES AND OTHER OPERATING EXPENDITURES</b>					
Subagreements for Services		5100	0.00	0.00	0.0%
Travel and Conferences		5200	0.00	0.00	0.0%
Insurance		5400-5450	0.00	0.00	0.0%
Operations and Housekeeping Services		5500	0.00	0.00	0.0%
Rentals, Leases, Repairs, and Noncapitalized Improvements		5600	0.00	0.00	0.0%
Transfers of Direct Costs		5710	0.00	0.00	0.0%
Transfers of Direct Costs - Interfund		5750	0.00	0.00	0.0%

Description	Resource Codes	Object Codes	2019-20 Estimated Actuals	2020-21 Budget	Percent Difference
Professional/Consulting Services and Operating Expenditures		5800	2,537,972.00	37,500.00	-98.5%
Communications		5900	0.00	0.00	0.0%
<b>TOTAL, SERVICES AND OTHER OPERATING EXPENDITURES</b>			<b>2,537,972.00</b>	<b>37,500.00</b>	<b>-98.5%</b>
<b>CAPITAL OUTLAY</b>					
Land		6100	1,019,946.00	290.00	-100.0%
Land Improvements		6170	24,000.00	0.00	-100.0%
Buildings and Improvements of Buildings		6200	100,556,704.00	30,988,833.00	-69.2%
Books and Media for New School Libraries or Major Expansion of School Libraries		6300	0.00	0.00	0.0%
Equipment		6400	363,716.00	0.00	-100.0%
Equipment Replacement		6500	0.00	0.00	0.0%
<b>TOTAL, CAPITAL OUTLAY</b>			<b>101,964,366.00</b>	<b>30,989,123.00</b>	<b>-69.6%</b>
<b>OTHER OUTGO (excluding Transfers of Indirect Costs)</b>					
Other Transfers Out					
All Other Transfers Out to All Others		7299	0.00	0.00	0.0%
Debt Service					
Repayment of State School Building Fund Aid - Proceeds from Bonds		7435	0.00	0.00	0.0%
Debt Service - Interest		7438	0.00	0.00	0.0%
Other Debt Service - Principal		7439	3,052,673.00	2,650,000.00	-13.2%
<b>TOTAL, OTHER OUTGO (excluding Transfers of Indirect Costs)</b>			<b>3,052,673.00</b>	<b>2,650,000.00</b>	<b>-13.2%</b>
<b>TOTAL, EXPENDITURES</b>			<b>107,766,161.00</b>	<b>33,760,921.00</b>	<b>-68.7%</b>



Description	Resource Codes	Object Codes	2019-20 Estimated Actuals	2020-21 Budget	Percent Difference
<b>INTERFUND TRANSFERS</b>					
<b>INTERFUND TRANSFERS IN</b>					
Other Authorized Interfund Transfers In		8919	6,231,910.00	1,700,000.00	-72.7%
(a) TOTAL, INTERFUND TRANSFERS IN			6,231,910.00	1,700,000.00	-72.7%
<b>INTERFUND TRANSFERS OUT</b>					
To: State School Building Fund/ County School Facilities Fund		7613	0.00	0.00	0.0%
Other Authorized Interfund Transfers Out		7619	0.00	0.00	0.0%
(b) TOTAL, INTERFUND TRANSFERS OUT			0.00	0.00	0.0%

Description	Resource Codes	Object Codes	2019-20 Estimated Actuals	2020-21 Budget	Percent Difference
<b>OTHER SOURCES/USES</b>					
<b>SOURCES</b>					
Proceeds					
Proceeds from Sale of Bonds		8951	60,000,000.00	0.00	-100.0%
Proceeds from Disposal of Capital Assets		8953	0.00	0.00	0.0%
Other Sources					
County School Bldg Aid		8961	0.00	0.00	0.0%
Transfers from Funds of Lapsed/Reorganized LEAs		8965	0.00	0.00	0.0%
Long-Term Debt Proceeds					
Proceeds from Certificates of Participation		8971	0.00	0.00	0.0%
Proceeds from Capital Leases		8972	0.00	0.00	0.0%
Proceeds from Lease Revenue Bonds		8973	0.00	0.00	0.0%
All Other Financing Sources		8979	915,278.00	0.00	-100.0%
(c) TOTAL, SOURCES			60,915,278.00	0.00	-100.0%
<b>USES</b>					
Transfers of Funds from Lapsed/Reorganized LEAs		7651	0.00	0.00	0.0%
All Other Financing Uses		7699	0.00	0.00	0.0%
(d) TOTAL, USES			0.00	0.00	0.0%
<b>CONTRIBUTIONS</b>					
Contributions from Unrestricted Revenues		8980	0.00	0.00	0.0%
Contributions from Restricted Revenues		8990	0.00	0.00	0.0%
(e) TOTAL, CONTRIBUTIONS			0.00	0.00	0.0%
TOTAL, OTHER FINANCING SOURCES/USES (a - b + c - d + e)			67,147,188.00	1,700,000.00	-97.5%

Description	Function Codes	Object Codes	2019-20 Estimated Actuals	2020-21 Budget	Percent Difference
<b>A. REVENUES</b>					
1) LCFF Sources		8010-8099	0.00	0.00	0.0%
2) Federal Revenue		8100-8299	0.00	0.00	0.0%
3) Other State Revenue		8300-8599	0.00	0.00	0.0%
4) Other Local Revenue		8600-8799	4,318.00	5,000.00	15.8%
5) TOTAL, REVENUES			4,318.00	5,000.00	15.8%
<b>B. EXPENDITURES (Objects 1000-7999)</b>					
1) Instruction	1000-1999		0.00	0.00	0.0%
2) Instruction - Related Services	2000-2999		0.00	0.00	0.0%
3) Pupil Services	3000-3999		0.00	0.00	0.0%
4) Ancillary Services	4000-4999		0.00	0.00	0.0%
5) Community Services	5000-5999		0.00	0.00	0.0%
6) Enterprise	6000-6999		0.00	0.00	0.0%
7) General Administration	7000-7999		0.00	0.00	0.0%
8) Plant Services	8000-8999		103,628,643.00	31,099,421.00	-70.0%
9) Other Outgo	9000-9999	Except 7600-7699	4,137,518.00	2,661,500.00	-35.7%
10) TOTAL, EXPENDITURES			107,766,161.00	33,760,921.00	-68.7%
<b>C. EXCESS (DEFICIENCY) OF REVENUES OVER EXPENDITURES BEFORE OTHER FINANCING SOURCES AND USES (A5 - B10)</b>			(107,761,843.00)	(33,755,921.00)	-68.7%
<b>D. OTHER FINANCING SOURCES/USES</b>					
1) Interfund Transfers					
a) Transfers In		8900-8929	6,231,910.00	1,700,000.00	-72.7%
b) Transfers Out		7600-7629	0.00	0.00	0.0%
2) Other Sources/Uses					
a) Sources		8930-8979	60,915,278.00	0.00	-100.0%
b) Uses		7630-7699	0.00	0.00	0.0%
3) Contributions		8980-8999	0.00	0.00	0.0%
4) TOTAL, OTHER FINANCING SOURCES/USES			67,147,188.00	1,700,000.00	-97.5%

Description	Function Codes	Object Codes	2019-20 Estimated Actuals	2020-21 Budget	Percent Difference
<b>E. NET INCREASE (DECREASE) IN FUND BALANCE (C + D4)</b>			(40,614,655.00)	(32,055,921.00)	-21.1%
<b>F. FUND BALANCE, RESERVES</b>					
1) Beginning Fund Balance					
a) As of July 1 - Unaudited		9791	58,225,161.94	17,610,506.94	-69.8%
b) Audit Adjustments		9793	0.00	0.00	0.0%
c) As of July 1 - Audited (F1a + F1b)			58,225,161.94	17,610,506.94	-69.8%
d) Other Restatements		9795	0.00	0.00	0.0%
e) Adjusted Beginning Balance (F1c + F1d)			58,225,161.94	17,610,506.94	-69.8%
2) Ending Balance, June 30 (E + F1e)			17,610,506.94	(14,445,414.06)	-182.0%
Components of Ending Fund Balance					
a) Nonspendable					
Revolving Cash		9711	0.00	0.00	0.0%
Stores		9712	0.00	0.00	0.0%
Prepaid Items		9713	0.00	0.00	0.0%
All Others		9719	0.00	0.00	0.0%
b) Restricted			17,569,191.16	0.00	-100.0%
c) Committed					
Stabilization Arrangements		9750	0.00	0.00	0.0%
Other Commitments (by Resource/Object)		9760	0.00	0.00	0.0%
d) Assigned					
Other Assignments (by Resource/Object)		9780	41,315.78	40,315.78	-2.4%
Building Fund Operations	0000	9780		40,315.78	
Building Fund Operations	0000	9780	41,315.78		
e) Unassigned/Unappropriated					
Reserve for Economic Uncertainties		9789	0.00	0.00	0.0%
Unassigned/Unappropriated Amount		9790	0.00	(14,485,729.84)	New

<b>Resource</b>	<b>Description</b>	<b>2019-20 Estimated Actuals</b>	<b>2020-21 Budget</b>
9010	Other Restricted Local	17,569,191.16	0.00
Total, Restricted Balance		<u>17,569,191.16</u>	<u>0.00</u>

Description	Resource Codes	Object Codes	2019-20 Estimated Actuals	2020-21 Budget	Percent Difference
<b>A. REVENUES</b>					
1) LCFF Sources		8010-8099	0.00	0.00	0.0%
2) Federal Revenue		8100-8299	0.00	0.00	0.0%
3) Other State Revenue		8300-8599	0.00	0.00	0.0%
4) Other Local Revenue		8600-8799	8,387,338.00	5,000,000.00	-40.4%
5) TOTAL, REVENUES			8,387,338.00	5,000,000.00	-40.4%
<b>B. EXPENDITURES</b>					
1) Certificated Salaries		1000-1999	0.00	0.00	0.0%
2) Classified Salaries		2000-2999	41,084.00	38,157.00	-7.1%
3) Employee Benefits		3000-3999	18,649.00	18,045.00	-3.2%
4) Books and Supplies		4000-4999	767,550.00	250,000.00	-67.4%
5) Services and Other Operating Expenditures		5000-5999	1,988,308.00	670,672.00	-66.3%
6) Capital Outlay		6000-6999	12,208,066.00	11,612,745.00	-4.9%
7) Other Outgo (excluding Transfers of Indirect Costs)		7100-7299, 7400-7499	0.00	0.00	0.0%
8) Other Outgo - Transfers of Indirect Costs		7300-7399	0.00	0.00	0.0%
9) TOTAL, EXPENDITURES			15,023,657.00	12,589,619.00	-16.2%
<b>C. EXCESS (DEFICIENCY) OF REVENUES OVER EXPENDITURES BEFORE OTHER FINANCING SOURCES AND USES (A5 - B9)</b>			(6,636,319.00)	(7,589,619.00)	14.4%
<b>D. OTHER FINANCING SOURCES/USES</b>					
1) Interfund Transfers					
a) Transfers In		8900-8929	0.00	0.00	0.0%
b) Transfers Out		7600-7629	769,755.00	150,000.00	-80.5%
2) Other Sources/Uses					
a) Sources		8930-8979	0.00	0.00	0.0%
b) Uses		7630-7699	0.00	0.00	0.0%
3) Contributions		8980-8999	0.00	0.00	0.0%
4) TOTAL, OTHER FINANCING SOURCES/USES			(769,755.00)	(150,000.00)	-80.5%

Description	Resource Codes	Object Codes	2019-20 Estimated Actuals	2020-21 Budget	Percent Difference
<b>E. NET INCREASE (DECREASE) IN FUND BALANCE (C + D4)</b>			(7,406,074.00)	(7,739,619.00)	4.5%
<b>F. FUND BALANCE, RESERVES</b>					
1) Beginning Fund Balance					
a) As of July 1 - Unaudited		9791	22,962,728.08	15,556,654.08	-32.3%
b) Audit Adjustments		9793	0.00	0.00	0.0%
c) As of July 1 - Audited (F1a + F1b)			22,962,728.08	15,556,654.08	-32.3%
d) Other Restatements		9795	0.00	0.00	0.0%
e) Adjusted Beginning Balance (F1c + F1d)			22,962,728.08	15,556,654.08	-32.3%
2) Ending Balance, June 30 (E + F1e)			15,556,654.08	7,817,035.08	-49.8%
Components of Ending Fund Balance					
a) Nonspendable					
Revolving Cash		9711	0.00	0.00	0.0%
Stores		9712	0.00	0.00	0.0%
Prepaid Items		9713	0.00	0.00	0.0%
All Others		9719	0.00	0.00	0.0%
b) Restricted			14,209,447.39	6,682,148.39	-53.0%
c) Committed					
Stabilization Arrangements		9750	0.00	0.00	0.0%
Other Commitments		9760	0.00	0.00	0.0%
d) Assigned					
Other Assignments		9780	1,347,206.69	1,134,886.69	-15.8%
Capital Facilities Operations	0000	9780		1,134,886.69	
Capital Facilities Operations	0000	9780	1,347,206.69		
e) Unassigned/Unappropriated					
Reserve for Economic Uncertainties		9789	0.00	0.00	0.0%
Unassigned/Unappropriated Amount		9790	0.00	0.00	0.0%

Description	Resource Codes	Object Codes	2019-20 Estimated Actuals	2020-21 Budget	Percent Difference
<b>G. ASSETS</b>					
1) Cash					
a) in County Treasury		9110	20,821,657.38		
1) Fair Value Adjustment to Cash in County Treasury		9111	0.00		
b) in Banks		9120	0.00		
c) in Revolving Cash Account		9130	0.00		
d) with Fiscal Agent/Trustee		9135	0.00		
e) Collections Awaiting Deposit		9140	0.00		
2) Investments		9150	0.00		
3) Accounts Receivable		9200	0.00		
4) Due from Grantor Government		9290	0.00		
5) Due from Other Funds		9310	0.00		
6) Stores		9320	0.00		
7) Prepaid Expenditures		9330	0.00		
8) Other Current Assets		9340	0.00		
9) TOTAL, ASSETS			20,821,657.38		
<b>H. DEFERRED OUTFLOWS OF RESOURCES</b>					
1) Deferred Outflows of Resources		9490	0.00		
2) TOTAL, DEFERRED OUTFLOWS			0.00		
<b>I. LIABILITIES</b>					
1) Accounts Payable		9500	0.00		
2) Due to Grantor Governments		9590	0.00		
3) Due to Other Funds		9610	0.00		
4) Current Loans		9640	0.00		
5) Unearned Revenue		9650	0.00		
6) TOTAL, LIABILITIES			0.00		
<b>J. DEFERRED INFLOWS OF RESOURCES</b>					
1) Deferred Inflows of Resources		9690	0.00		
2) TOTAL, DEFERRED INFLOWS			0.00		
<b>K. FUND EQUITY</b>					
Ending Fund Balance, June 30 (G9 + H2) - (I6 + J2)			20,821,657.38		



Description	Resource Codes	Object Codes	2019-20 Estimated Actuals	2020-21 Budget	Percent Difference
<b>OTHER STATE REVENUE</b>					
Tax Relief Subventions Restricted Levies - Other					
Homeowners' Exemptions		8575	0.00	0.00	0.0%
Other Subventions/In-Lieu Taxes		8576	0.00	0.00	0.0%
All Other State Revenue		8590	0.00	0.00	0.0%
<b>TOTAL, OTHER STATE REVENUE</b>			<b>0.00</b>	<b>0.00</b>	<b>0.0%</b>
<b>OTHER LOCAL REVENUE</b>					
Other Local Revenue County and District Taxes					
Other Restricted Levies Secured Roll		8615	0.00	0.00	0.0%
Unsecured Roll		8616	0.00	0.00	0.0%
Prior Years' Taxes		8617	0.00	0.00	0.0%
Supplemental Taxes		8618	0.00	0.00	0.0%
Non-Ad Valorem Taxes Parcel Taxes		8621	0.00	0.00	0.0%
Other		8622	0.00	0.00	0.0%
Community Redevelopment Funds Not Subject to LCFF Deduction		8625	0.00	0.00	0.0%
Penalties and Interest from Delinquent Non-LCFF Taxes		8629	0.00	0.00	0.0%
Sales Sale of Equipment/Supplies		8631	0.00	0.00	0.0%
Interest		8660	105,500.00	0.00	-100.0%
Net Increase (Decrease) in the Fair Value of Investments		8662	0.00	0.00	0.0%
Fees and Contracts Mitigation/Developer Fees		8681	8,281,838.00	5,000,000.00	-39.6%
Other Local Revenue All Other Local Revenue		8699	0.00	0.00	0.0%
All Other Transfers In from All Others		8799	0.00	0.00	0.0%
<b>TOTAL, OTHER LOCAL REVENUE</b>			<b>8,387,338.00</b>	<b>5,000,000.00</b>	<b>-40.4%</b>
<b>TOTAL, REVENUES</b>			<b>8,387,338.00</b>	<b>5,000,000.00</b>	<b>-40.4%</b>

Description	Resource Codes	Object Codes	2019-20 Estimated Actuals	2020-21 Budget	Percent Difference
<b>CERTIFICATED SALARIES</b>					
Other Certificated Salaries		1900	0.00	0.00	0.0%
<b>TOTAL, CERTIFICATED SALARIES</b>			0.00	0.00	0.0%
<b>CLASSIFIED SALARIES</b>					
Classified Support Salaries		2200	0.00	0.00	0.0%
Classified Supervisors' and Administrators' Salaries		2300	0.00	0.00	0.0%
Clerical, Technical and Office Salaries		2400	41,084.00	38,157.00	-7.1%
Other Classified Salaries		2900	0.00	0.00	0.0%
<b>TOTAL, CLASSIFIED SALARIES</b>			41,084.00	38,157.00	-7.1%
<b>EMPLOYEE BENEFITS</b>					
STRS		3101-3102	0.00	0.00	0.0%
PERS		3201-3202	8,518.00	8,654.00	1.6%
OASDI/Medicare/Alternative		3301-3302	3,145.00	2,920.00	-7.2%
Health and Welfare Benefits		3401-3402	5,847.00	5,439.00	-7.0%
Unemployment Insurance		3501-3502	22.00	20.00	-9.1%
Workers' Compensation		3601-3602	705.00	630.00	-10.6%
OPEB, Allocated		3701-3702	412.00	382.00	-7.3%
OPEB, Active Employees		3751-3752	0.00	0.00	0.0%
Other Employee Benefits		3901-3902	0.00	0.00	0.0%
<b>TOTAL, EMPLOYEE BENEFITS</b>			18,649.00	18,045.00	-3.2%
<b>BOOKS AND SUPPLIES</b>					
Approved Textbooks and Core Curricula Materials		4100	0.00	0.00	0.0%
Books and Other Reference Materials		4200	0.00	0.00	0.0%
Materials and Supplies		4300	395,883.00	125,000.00	-68.4%
Noncapitalized Equipment		4400	371,667.00	125,000.00	-66.4%
<b>TOTAL, BOOKS AND SUPPLIES</b>			767,550.00	250,000.00	-67.4%

Description	Resource Codes	Object Codes	2019-20 Estimated Actuals	2020-21 Budget	Percent Difference
<b>SERVICES AND OTHER OPERATING EXPENDITURES</b>					
Subagreements for Services		5100	0.00	0.00	0.0%
Travel and Conferences		5200	0.00	0.00	0.0%
Insurance		5400-5450	0.00	0.00	0.0%
Operations and Housekeeping Services		5500	0.00	0.00	0.0%
Rentals, Leases, Repairs, and Noncapitalized Improvements		5600	135,561.00	440,240.00	224.8%
Transfers of Direct Costs		5710	0.00	0.00	0.0%
Transfers of Direct Costs - Interfund		5750	0.00	0.00	0.0%
Professional/Consulting Services and Operating Expenditures		5800	1,852,747.00	230,432.00	-87.6%
Communications		5900	0.00	0.00	0.0%
<b>TOTAL, SERVICES AND OTHER OPERATING EXPENDITURES</b>			<b>1,988,308.00</b>	<b>670,672.00</b>	<b>-66.3%</b>
<b>CAPITAL OUTLAY</b>					
Land		6100	1,606,506.00	80,000.00	-95.0%
Land Improvements		6170	25,000.00	0.00	-100.0%
Buildings and Improvements of Buildings		6200	10,367,490.00	9,968,945.00	-3.8%
Books and Media for New School Libraries or Major Expansion of School Libraries		6300	0.00	0.00	0.0%
Equipment		6400	209,070.00	1,563,800.00	648.0%
Equipment Replacement		6500	0.00	0.00	0.0%
<b>TOTAL, CAPITAL OUTLAY</b>			<b>12,208,066.00</b>	<b>11,612,745.00</b>	<b>-4.9%</b>
<b>OTHER OUTGO (excluding Transfers of Indirect Costs)</b>					
Other Transfers Out					
All Other Transfers Out to All Others		7299	0.00	0.00	0.0%
Debt Service					
Debt Service - Interest		7438	0.00	0.00	0.0%
Other Debt Service - Principal		7439	0.00	0.00	0.0%
<b>TOTAL, OTHER OUTGO (excluding Transfers of Indirect Costs)</b>			<b>0.00</b>	<b>0.00</b>	<b>0.0%</b>
<b>TOTAL, EXPENDITURES</b>			<b>15,023,657.00</b>	<b>12,589,619.00</b>	<b>-16.2%</b>

Description	Resource Codes	Object Codes	2019-20 Estimated Actuals	2020-21 Budget	Percent Difference
<b>INTERFUND TRANSFERS</b>					
<b>INTERFUND TRANSFERS IN</b>					
Other Authorized Interfund Transfers In		8919	0.00	0.00	0.0%
(a) TOTAL, INTERFUND TRANSFERS IN			0.00	0.00	0.0%
<b>INTERFUND TRANSFERS OUT</b>					
To: State School Building Fund/ County School Facilities Fund		7613	0.00	0.00	0.0%
Other Authorized Interfund Transfers Out		7619	769,755.00	150,000.00	-80.5%
(b) TOTAL, INTERFUND TRANSFERS OUT			769,755.00	150,000.00	-80.5%
<b>OTHER SOURCES/USES</b>					
<b>SOURCES</b>					
Proceeds					
Proceeds from Disposal of Capital Assets		8953	0.00	0.00	0.0%
Other Sources					
Transfers from Funds of Lapsed/Reorganized LEAs		8965	0.00	0.00	0.0%
Long-Term Debt Proceeds					
Proceeds from Certificates of Participation		8971	0.00	0.00	0.0%
Proceeds from Capital Leases		8972	0.00	0.00	0.0%
Proceeds from Lease Revenue Bonds		8973	0.00	0.00	0.0%
All Other Financing Sources		8979	0.00	0.00	0.0%
(c) TOTAL, SOURCES			0.00	0.00	0.0%
<b>USES</b>					
Transfers of Funds from Lapsed/Reorganized LEAs		7651	0.00	0.00	0.0%
All Other Financing Uses		7699	0.00	0.00	0.0%
(d) TOTAL, USES			0.00	0.00	0.0%
<b>CONTRIBUTIONS</b>					
Contributions from Unrestricted Revenues		8980	0.00	0.00	0.0%
Contributions from Restricted Revenues		8990	0.00	0.00	0.0%
(e) TOTAL, CONTRIBUTIONS			0.00	0.00	0.0%
TOTAL, OTHER FINANCING SOURCES/USES (a - b + c - d + e)			(769,755.00)	(150,000.00)	-80.5%

Description	Function Codes	Object Codes	2019-20 Estimated Actuals	2020-21 Budget	Percent Difference
<b>A. REVENUES</b>					
1) LCFF Sources		8010-8099	0.00	0.00	0.0%
2) Federal Revenue		8100-8299	0.00	0.00	0.0%
3) Other State Revenue		8300-8599	0.00	0.00	0.0%
4) Other Local Revenue		8600-8799	8,387,338.00	5,000,000.00	-40.4%
5) TOTAL, REVENUES			8,387,338.00	5,000,000.00	-40.4%
<b>B. EXPENDITURES (Objects 1000-7999)</b>					
1) Instruction	1000-1999		0.00	0.00	0.0%
2) Instruction - Related Services	2000-2999		0.00	0.00	0.0%
3) Pupil Services	3000-3999		0.00	0.00	0.0%
4) Ancillary Services	4000-4999		0.00	0.00	0.0%
5) Community Services	5000-5999		0.00	0.00	0.0%
6) Enterprise	6000-6999		0.00	0.00	0.0%
7) General Administration	7000-7999		176,641.00	481,500.00	172.6%
8) Plant Services	8000-8999		14,847,016.00	12,108,119.00	-18.4%
9) Other Outgo	9000-9999	Except 7600-7699	0.00	0.00	0.0%
10) TOTAL, EXPENDITURES			15,023,657.00	12,589,619.00	-16.2%
<b>C. EXCESS (DEFICIENCY) OF REVENUES OVER EXPENDITURES BEFORE OTHER FINANCING SOURCES AND USES (A5 - B10)</b>			(6,636,319.00)	(7,589,619.00)	14.4%
<b>D. OTHER FINANCING SOURCES/USES</b>					
1) Interfund Transfers					
a) Transfers In		8900-8929	0.00	0.00	0.0%
b) Transfers Out		7600-7629	769,755.00	150,000.00	-80.5%
2) Other Sources/Uses					
a) Sources		8930-8979	0.00	0.00	0.0%
b) Uses		7630-7699	0.00	0.00	0.0%
3) Contributions		8980-8999	0.00	0.00	0.0%
4) TOTAL, OTHER FINANCING SOURCES/USES			(769,755.00)	(150,000.00)	-80.5%

Description	Function Codes	Object Codes	2019-20 Estimated Actuals	2020-21 Budget	Percent Difference
<b>E. NET INCREASE (DECREASE) IN FUND BALANCE (C + D4)</b>			(7,406,074.00)	(7,739,619.00)	4.5%
<b>F. FUND BALANCE, RESERVES</b>					
1) Beginning Fund Balance					
a) As of July 1 - Unaudited		9791	22,962,728.08	15,556,654.08	-32.3%
b) Audit Adjustments		9793	0.00	0.00	0.0%
c) As of July 1 - Audited (F1a + F1b)			22,962,728.08	15,556,654.08	-32.3%
d) Other Restatements		9795	0.00	0.00	0.0%
e) Adjusted Beginning Balance (F1c + F1d)			22,962,728.08	15,556,654.08	-32.3%
2) Ending Balance, June 30 (E + F1e)			15,556,654.08	7,817,035.08	-49.8%
Components of Ending Fund Balance					
a) Nonspendable					
Revolving Cash		9711	0.00	0.00	0.0%
Stores		9712	0.00	0.00	0.0%
Prepaid Items		9713	0.00	0.00	0.0%
All Others		9719	0.00	0.00	0.0%
b) Restricted			14,209,447.39	6,682,148.39	-53.0%
c) Committed					
Stabilization Arrangements		9750	0.00	0.00	0.0%
Other Commitments (by Resource/Object)		9760	0.00	0.00	0.0%
d) Assigned					
Other Assignments (by Resource/Object)		9780	1,347,206.69	1,134,886.69	-15.8%
Capital Facilities Operations	0000	9780		1,134,886.69	
Capital Facilities Operations	0000	9780	1,347,206.69		
e) Unassigned/Unappropriated					
Reserve for Economic Uncertainties		9789	0.00	0.00	0.0%
Unassigned/Unappropriated Amount		9790	0.00	0.00	0.0%

<b>Resource</b>	<b>Description</b>	<b>2019-20 Estimated Actuals</b>	<b>2020-21 Budget</b>
9010	Other Restricted Local	14,209,447.39	6,682,148.39
Total, Restricted Balance		<u>14,209,447.39</u>	<u>6,682,148.39</u>

Description	Resource Codes	Object Codes	2019-20 Estimated Actuals	2020-21 Budget	Percent Difference
<b>A. REVENUES</b>					
1) LCFF Sources		8010-8099	0.00	0.00	0.0%
2) Federal Revenue		8100-8299	0.00	0.00	0.0%
3) Other State Revenue		8300-8599	6,190,595.00	1,700,000.00	-72.5%
4) Other Local Revenue		8600-8799	41,743.00	0.00	-100.0%
5) TOTAL, REVENUES			6,232,338.00	1,700,000.00	-72.7%
<b>B. EXPENDITURES</b>					
1) Certificated Salaries		1000-1999	0.00	0.00	0.0%
2) Classified Salaries		2000-2999	0.00	0.00	0.0%
3) Employee Benefits		3000-3999	0.00	0.00	0.0%
4) Books and Supplies		4000-4999	0.00	0.00	0.0%
5) Services and Other Operating Expenditures		5000-5999	0.00	0.00	0.0%
6) Capital Outlay		6000-6999	0.00	0.00	0.0%
7) Other Outgo (excluding Transfers of Indirect Costs)		7100-7299, 7400-7499	0.00	0.00	0.0%
8) Other Outgo - Transfers of Indirect Costs		7300-7399	0.00	0.00	0.0%
9) TOTAL, EXPENDITURES			0.00	0.00	0.0%
<b>C. EXCESS (DEFICIENCY) OF REVENUES OVER EXPENDITURES BEFORE OTHER FINANCING SOURCES AND USES (A5 - B9)</b>			6,232,338.00	1,700,000.00	-72.7%
<b>D. OTHER FINANCING SOURCES/USES</b>					
1) Interfund Transfers					
a) Transfers In		8900-8929	0.00	0.00	0.0%
b) Transfers Out		7600-7629	6,231,910.00	1,700,000.00	-72.7%
2) Other Sources/Uses					
a) Sources		8930-8979	0.00	0.00	0.0%
b) Uses		7630-7699	0.00	0.00	0.0%
3) Contributions		8980-8999	0.00	0.00	0.0%
4) TOTAL, OTHER FINANCING SOURCES/USES			(6,231,910.00)	(1,700,000.00)	-72.7%



Description	Resource Codes	Object Codes	2019-20 Estimated Actuals	2020-21 Budget	Percent Difference
<b>E. NET INCREASE (DECREASE) IN FUND BALANCE (C + D4)</b>			428.00	0.00	-100.0%
<b>F. FUND BALANCE, RESERVES</b>					
1) Beginning Fund Balance					
a) As of July 1 - Unaudited		9791	10,317.11	10,745.11	4.1%
b) Audit Adjustments		9793	0.00	0.00	0.0%
c) As of July 1 - Audited (F1a + F1b)			10,317.11	10,745.11	4.1%
d) Other Restatements		9795	0.00	0.00	0.0%
e) Adjusted Beginning Balance (F1c + F1d)			10,317.11	10,745.11	4.1%
2) Ending Balance, June 30 (E + F1e)					
Components of Ending Fund Balance					
a) Nonspendable					
Revolving Cash		9711	0.00	0.00	0.0%
Stores		9712	0.00	0.00	0.0%
Prepaid Items		9713	0.00	0.00	0.0%
All Others		9719	0.00	0.00	0.0%
b) Restricted					
c) Committed					
Stabilization Arrangements		9750	0.00	0.00	0.0%
Other Commitments		9760	0.00	0.00	0.0%
d) Assigned					
Other Assignments		9780	0.00	0.00	0.0%
e) Unassigned/Unappropriated					
Reserve for Economic Uncertainties		9789	0.00	0.00	0.0%
Unassigned/Unappropriated Amount		9790	0.00	0.00	0.0%

Description	Resource Codes	Object Codes	2019-20 Estimated Actuals	2020-21 Budget	Percent Difference
<b>G. ASSETS</b>					
1) Cash					
a) in County Treasury		9110	10,317.11		
1) Fair Value Adjustment to Cash in County Treasury		9111	0.00		
b) in Banks		9120	0.00		
c) in Revolving Cash Account		9130	0.00		
d) with Fiscal Agent/Trustee		9135	0.00		
e) Collections Awaiting Deposit		9140	0.00		
2) Investments		9150	0.00		
3) Accounts Receivable		9200	0.00		
4) Due from Grantor Government		9290	0.00		
5) Due from Other Funds		9310	0.00		
6) Stores		9320	0.00		
7) Prepaid Expenditures		9330	0.00		
8) Other Current Assets		9340	0.00		
9) TOTAL, ASSETS			10,317.11		
<b>H. DEFERRED OUTFLOWS OF RESOURCES</b>					
1) Deferred Outflows of Resources		9490	0.00		
2) TOTAL, DEFERRED OUTFLOWS			0.00		
<b>I. LIABILITIES</b>					
1) Accounts Payable		9500	0.00		
2) Due to Grantor Governments		9590	0.00		
3) Due to Other Funds		9610	0.00		
4) Current Loans		9640	0.00		
5) Unearned Revenue		9650	0.00		
6) TOTAL, LIABILITIES			0.00		
<b>J. DEFERRED INFLOWS OF RESOURCES</b>					
1) Deferred Inflows of Resources		9690	0.00		
2) TOTAL, DEFERRED INFLOWS			0.00		
<b>K. FUND EQUITY</b>					
Ending Fund Balance, June 30 (G9 + H2) - (I6 + J2)			10,317.11		

Description	Resource Codes	Object Codes	2019-20 Estimated Actuals	2020-21 Budget	Percent Difference
<b>FEDERAL REVENUE</b>					
All Other Federal Revenue		8290	0.00	0.00	0.0%
<b>TOTAL, FEDERAL REVENUE</b>			0.00	0.00	0.0%
<b>OTHER STATE REVENUE</b>					
School Facilities Apportionments		8545	6,190,595.00	1,700,000.00	-72.5%
Pass-Through Revenues from State Sources		8587	0.00	0.00	0.0%
All Other State Revenue		8590	0.00	0.00	0.0%
<b>TOTAL, OTHER STATE REVENUE</b>			6,190,595.00	1,700,000.00	-72.5%
<b>OTHER LOCAL REVENUE</b>					
Sales					
Sale of Equipment/Supplies		8631	0.00	0.00	0.0%
Leases and Rentals		8650	0.00	0.00	0.0%
Interest		8660	41,743.00	0.00	-100.0%
Net Increase (Decrease) in the Fair Value of Investments		8662	0.00	0.00	0.0%
Other Local Revenue					
All Other Local Revenue		8699	0.00	0.00	0.0%
All Other Transfers In from All Others		8799	0.00	0.00	0.0%
<b>TOTAL, OTHER LOCAL REVENUE</b>			41,743.00	0.00	-100.0%
<b>TOTAL, REVENUES</b>			6,232,338.00	1,700,000.00	-72.7%

Description	Resource Codes	Object Codes	2019-20 Estimated Actuals	2020-21 Budget	Percent Difference
<b>CLASSIFIED SALARIES</b>					
Classified Support Salaries		2200	0.00	0.00	0.0%
Classified Supervisors' and Administrators' Salaries		2300	0.00	0.00	0.0%
Clerical, Technical and Office Salaries		2400	0.00	0.00	0.0%
Other Classified Salaries		2900	0.00	0.00	0.0%
<b>TOTAL, CLASSIFIED SALARIES</b>			0.00	0.00	0.0%
<b>EMPLOYEE BENEFITS</b>					
STRS		3101-3102	0.00	0.00	0.0%
PERS		3201-3202	0.00	0.00	0.0%
OASDI/Medicare/Alternative		3301-3302	0.00	0.00	0.0%
Health and Welfare Benefits		3401-3402	0.00	0.00	0.0%
Unemployment Insurance		3501-3502	0.00	0.00	0.0%
Workers' Compensation		3601-3602	0.00	0.00	0.0%
OPEB, Allocated		3701-3702	0.00	0.00	0.0%
OPEB, Active Employees		3751-3752	0.00	0.00	0.0%
Other Employee Benefits		3901-3902	0.00	0.00	0.0%
<b>TOTAL, EMPLOYEE BENEFITS</b>			0.00	0.00	0.0%
<b>BOOKS AND SUPPLIES</b>					
Books and Other Reference Materials		4200	0.00	0.00	0.0%
Materials and Supplies		4300	0.00	0.00	0.0%
Noncapitalized Equipment		4400	0.00	0.00	0.0%
<b>TOTAL, BOOKS AND SUPPLIES</b>			0.00	0.00	0.0%

Description	Resource Codes	Object Codes	2019-20 Estimated Actuals	2020-21 Budget	Percent Difference
<b>SERVICES AND OTHER OPERATING EXPENDITURES</b>					
Subagreements for Services		5100	0.00	0.00	0.0%
Travel and Conferences		5200	0.00	0.00	0.0%
Insurance		5400-5450	0.00	0.00	0.0%
Operations and Housekeeping Services		5500	0.00	0.00	0.0%
Rentals, Leases, Repairs, and Noncapitalized Improvements		5600	0.00	0.00	0.0%
Transfers of Direct Costs		5710	0.00	0.00	0.0%
Transfers of Direct Costs - Interfund		5750	0.00	0.00	0.0%
Professional/Consulting Services and Operating Expenditures		5800	0.00	0.00	0.0%
Communications		5900	0.00	0.00	0.0%
<b>TOTAL, SERVICES AND OTHER OPERATING EXPENDITURES</b>			0.00	0.00	0.0%
<b>CAPITAL OUTLAY</b>					
Land		6100	0.00	0.00	0.0%
Land Improvements		6170	0.00	0.00	0.0%
Buildings and Improvements of Buildings		6200	0.00	0.00	0.0%
Books and Media for New School Libraries or Major Expansion of School Libraries		6300	0.00	0.00	0.0%
Equipment		6400	0.00	0.00	0.0%
Equipment Replacement		6500	0.00	0.00	0.0%
<b>TOTAL, CAPITAL OUTLAY</b>			0.00	0.00	0.0%
<b>OTHER OUTGO (excluding Transfers of Indirect Costs)</b>					
Other Transfers Out					
Transfers of Pass-Through Revenues To Districts or Charter Schools		7211	0.00	0.00	0.0%
To County Offices		7212	0.00	0.00	0.0%
To JPAs		7213	0.00	0.00	0.0%
All Other Transfers Out to All Others		7299	0.00	0.00	0.0%
Debt Service					
Debt Service - Interest		7438	0.00	0.00	0.0%
Other Debt Service - Principal		7439	0.00	0.00	0.0%
<b>TOTAL, OTHER OUTGO (excluding Transfers of Indirect Costs)</b>			0.00	0.00	0.0%
<b>TOTAL, EXPENDITURES</b>			0.00	0.00	0.0%

Description	Resource Codes	Object Codes	2019-20 Estimated Actuals	2020-21 Budget	Percent Difference
<b>INTERFUND TRANSFERS</b>					
<b>INTERFUND TRANSFERS IN</b>					
To: State School Building Fund/ County School Facilities Fund From: All Other Funds		8913	0.00	0.00	0.0%
Other Authorized Interfund Transfers In		8919	0.00	0.00	0.0%
<b>(a) TOTAL, INTERFUND TRANSFERS IN</b>			<b>0.00</b>	<b>0.00</b>	<b>0.0%</b>
<b>INTERFUND TRANSFERS OUT</b>					
To: State School Building Fund/ County School Facilities Fund		7613	0.00	0.00	0.0%
Other Authorized Interfund Transfers Out		7619	6,231,910.00	1,700,000.00	-72.7%
<b>(b) TOTAL, INTERFUND TRANSFERS OUT</b>			<b>6,231,910.00</b>	<b>1,700,000.00</b>	<b>-72.7%</b>

Description	Resource Codes	Object Codes	2019-20 Estimated Actuals	2020-21 Budget	Percent Difference
<b>OTHER SOURCES/USES</b>					
<b>SOURCES</b>					
Proceeds					
Proceeds from Disposal of Capital Assets		8953	0.00	0.00	0.0%
Other Sources					
Transfers from Funds of Lapsed/Reorganized LEAs		8965	0.00	0.00	0.0%
Long-Term Debt Proceeds					
Proceeds from Certificates of Participation		8971	0.00	0.00	0.0%
Proceeds from Capital Leases		8972	0.00	0.00	0.0%
Proceeds from Lease Revenue Bonds		8973	0.00	0.00	0.0%
All Other Financing Sources		8979	0.00	0.00	0.0%
(c) TOTAL, SOURCES			0.00	0.00	0.0%
<b>USES</b>					
Transfers of Funds from Lapsed/Reorganized LEAs		7651	0.00	0.00	0.0%
(d) TOTAL, USES			0.00	0.00	0.0%
<b>CONTRIBUTIONS</b>					
Contributions from Unrestricted Revenues		8980	0.00	0.00	0.0%
Contributions from Restricted Revenues		8990	0.00	0.00	0.0%
(e) TOTAL, CONTRIBUTIONS			0.00	0.00	0.0%
<b>TOTAL, OTHER FINANCING SOURCES/USES</b> (a - b + c - d + e)			(6,231,910.00)	(1,700,000.00)	-72.7%

Description	Function Codes	Object Codes	2019-20 Estimated Actuals	2020-21 Budget	Percent Difference
<b>A. REVENUES</b>					
1) LCFF Sources		8010-8099	0.00	0.00	0.0%
2) Federal Revenue		8100-8299	0.00	0.00	0.0%
3) Other State Revenue		8300-8599	6,190,595.00	1,700,000.00	-72.5%
4) Other Local Revenue		8600-8799	41,743.00	0.00	-100.0%
5) TOTAL, REVENUES			6,232,338.00	1,700,000.00	-72.7%
<b>B. EXPENDITURES (Objects 1000-7999)</b>					
1) Instruction	1000-1999		0.00	0.00	0.0%
2) Instruction - Related Services	2000-2999		0.00	0.00	0.0%
3) Pupil Services	3000-3999		0.00	0.00	0.0%
4) Ancillary Services	4000-4999		0.00	0.00	0.0%
5) Community Services	5000-5999		0.00	0.00	0.0%
6) Enterprise	6000-6999		0.00	0.00	0.0%
7) General Administration	7000-7999		0.00	0.00	0.0%
8) Plant Services	8000-8999		0.00	0.00	0.0%
9) Other Outgo	9000-9999	Except 7600-7699	0.00	0.00	0.0%
10) TOTAL, EXPENDITURES			0.00	0.00	0.0%
<b>C. EXCESS (DEFICIENCY) OF REVENUES OVER EXPENDITURES BEFORE OTHER FINANCING SOURCES AND USES (A5 - B10)</b>			6,232,338.00	1,700,000.00	-72.7%
<b>D. OTHER FINANCING SOURCES/USES</b>					
1) Interfund Transfers					
a) Transfers In		8900-8929	0.00	0.00	0.0%
b) Transfers Out		7600-7629	6,231,910.00	1,700,000.00	-72.7%
2) Other Sources/Uses					
a) Sources		8930-8979	0.00	0.00	0.0%
b) Uses		7630-7699	0.00	0.00	0.0%
3) Contributions		8980-8999	0.00	0.00	0.0%
4) TOTAL, OTHER FINANCING SOURCES/USES			(6,231,910.00)	(1,700,000.00)	-72.7%



Description	Function Codes	Object Codes	2019-20 Estimated Actuals	2020-21 Budget	Percent Difference
<b>E. NET INCREASE (DECREASE) IN FUND BALANCE (C + D4)</b>			428.00	0.00	-100.0%
<b>F. FUND BALANCE, RESERVES</b>					
1) Beginning Fund Balance					
a) As of July 1 - Unaudited		9791	10,317.11	10,745.11	4.1%
b) Audit Adjustments		9793	0.00	0.00	0.0%
c) As of July 1 - Audited (F1a + F1b)			10,317.11	10,745.11	4.1%
d) Other Restatements		9795	0.00	0.00	0.0%
e) Adjusted Beginning Balance (F1c + F1d)			10,317.11	10,745.11	4.1%
2) Ending Balance, June 30 (E + F1e)			10,745.11	10,745.11	0.0%
Components of Ending Fund Balance					
a) Nonspendable					
Revolving Cash		9711	0.00	0.00	0.0%
Stores		9712	0.00	0.00	0.0%
Prepaid Items		9713	0.00	0.00	0.0%
All Others		9719	0.00	0.00	0.0%
b) Restricted			10,745.11	10,745.11	0.0%
c) Committed					
Stabilization Arrangements		9750	0.00	0.00	0.0%
Other Commitments (by Resource/Object)		9760	0.00	0.00	0.0%
d) Assigned					
Other Assignments (by Resource/Object)		9780	0.00	0.00	0.0%
e) Unassigned/Unappropriated					
Reserve for Economic Uncertainties		9789	0.00	0.00	0.0%
Unassigned/Unappropriated Amount		9790	0.00	0.00	0.0%

<b>Resource</b>	<b>Description</b>	<b>2019-20 Estimated Actuals</b>	<b>2020-21 Budget</b>
7710	State School Facilities Projects	10,745.11	10,745.11
Total, Restricted Balance		10,745.11	10,745.11

Description	Resource Codes	Object Codes	2019-20 Estimated Actuals	2020-21 Budget	Percent Difference
<b>A. REVENUES</b>					
1) LCFF Sources		8010-8099	0.00	0.00	0.0%
2) Federal Revenue		8100-8299	0.00	0.00	0.0%
3) Other State Revenue		8300-8599	0.00	0.00	0.0%
4) Other Local Revenue		8600-8799	0.00	0.00	0.0%
5) TOTAL, REVENUES			0.00	0.00	0.0%
<b>B. EXPENDITURES</b>					
1) Certificated Salaries		1000-1999	0.00	0.00	0.0%
2) Classified Salaries		2000-2999	0.00	0.00	0.0%
3) Employee Benefits		3000-3999	0.00	0.00	0.0%
4) Books and Supplies		4000-4999	0.00	0.00	0.0%
5) Services and Other Operating Expenditures		5000-5999	0.00	0.00	0.0%
6) Capital Outlay		6000-6999	0.00	0.00	0.0%
7) Other Outgo (excluding Transfers of Indirect Costs)		7100-7299, 7400-7499	0.00	0.00	0.0%
8) Other Outgo - Transfers of Indirect Costs		7300-7399	0.00	0.00	0.0%
9) TOTAL, EXPENDITURES			0.00	0.00	0.0%
<b>C. EXCESS (DEFICIENCY) OF REVENUES OVER EXPENDITURES BEFORE OTHER FINANCING SOURCES AND USES (A5 - B9)</b>			0.00	0.00	0.0%
<b>D. OTHER FINANCING SOURCES/USES</b>					
1) Interfund Transfers					
a) Transfers In		8900-8929	0.00	0.00	0.0%
b) Transfers Out		7600-7629	0.00	0.00	0.0%
2) Other Sources/Uses					
a) Sources		8930-8979	0.00	0.00	0.0%
b) Uses		7630-7699	0.00	0.00	0.0%
3) Contributions		8980-8999	0.00	0.00	0.0%
4) TOTAL, OTHER FINANCING SOURCES/USES			0.00	0.00	0.0%

Description	Resource Codes	Object Codes	2019-20 Estimated Actuals	2020-21 Budget	Percent Difference
<b>E. NET INCREASE (DECREASE) IN FUND BALANCE (C + D4)</b>			0.00	0.00	0.0%
<b>F. FUND BALANCE, RESERVES</b>					
1) Beginning Fund Balance					
a) As of July 1 - Unaudited		9791	9,013.97	9,013.97	0.0%
b) Audit Adjustments		9793	0.00	0.00	0.0%
c) As of July 1 - Audited (F1a + F1b)			9,013.97	9,013.97	0.0%
d) Other Restatements		9795	0.00	0.00	0.0%
e) Adjusted Beginning Balance (F1c + F1d)			9,013.97	9,013.97	0.0%
2) Ending Balance, June 30 (E + F1e)			9,013.97	9,013.97	0.0%
Components of Ending Fund Balance					
a) Nonspendable					
Revolving Cash		9711	0.00	0.00	0.0%
Stores		9712	0.00	0.00	0.0%
Prepaid Items		9713	0.00	0.00	0.0%
All Others		9719	0.00	0.00	0.0%
b) Restricted			0.00	0.00	0.0%
c) Committed					
Stabilization Arrangements		9750	0.00	0.00	0.0%
Other Commitments		9760	0.00	0.00	0.0%
d) Assigned					
Other Assignments		9780	9,013.97	9,013.97	0.0%
Capital Outlay Operations	0000	9780		9,013.97	
Capital Outlay Operations	0000	9780	9,013.97		
e) Unassigned/Unappropriated					
Reserve for Economic Uncertainties		9789	0.00	0.00	0.0%
Unassigned/Unappropriated Amount		9790	0.00	0.00	0.0%

Description	Resource Codes	Object Codes	2019-20 Estimated Actuals	2020-21 Budget	Percent Difference
<b>G. ASSETS</b>					
1) Cash					
a) in County Treasury		9110	9,103.97		
1) Fair Value Adjustment to Cash in County Treasury		9111	0.00		
b) in Banks		9120	0.00		
c) in Revolving Cash Account		9130	0.00		
d) with Fiscal Agent/Trustee		9135	0.00		
e) Collections Awaiting Deposit		9140	0.00		
2) Investments		9150	0.00		
3) Accounts Receivable		9200	0.00		
4) Due from Grantor Government		9290	0.00		
5) Due from Other Funds		9310	0.00		
6) Stores		9320	0.00		
7) Prepaid Expenditures		9330	0.00		
8) Other Current Assets		9340	0.00		
9) TOTAL, ASSETS			9,103.97		
<b>H. DEFERRED OUTFLOWS OF RESOURCES</b>					
1) Deferred Outflows of Resources		9490	0.00		
2) TOTAL, DEFERRED OUTFLOWS			0.00		
<b>I. LIABILITIES</b>					
1) Accounts Payable		9500	0.00		
2) Due to Grantor Governments		9590	0.00		
3) Due to Other Funds		9610	0.00		
4) Current Loans		9640	0.00		
5) Unearned Revenue		9650	0.00		
6) TOTAL, LIABILITIES			0.00		
<b>J. DEFERRED INFLOWS OF RESOURCES</b>					
1) Deferred Inflows of Resources		9690	0.00		
2) TOTAL, DEFERRED INFLOWS			0.00		
<b>K. FUND EQUITY</b>					
Ending Fund Balance, June 30 (G9 + H2) - (I6 + J2)			9,103.97		

Description	Resource Codes	Object Codes	2019-20 Estimated Actuals	2020-21 Budget	Percent Difference
<b>FEDERAL REVENUE</b>					
FEMA		8281	0.00	0.00	0.0%
All Other Federal Revenue		8290	0.00	0.00	0.0%
<b>TOTAL, FEDERAL REVENUE</b>			0.00	0.00	0.0%
<b>OTHER STATE REVENUE</b>					
Pass-Through Revenues from State Sources		8587	0.00	0.00	0.0%
California Clean Energy Jobs Act	6230	8590	0.00	0.00	0.0%
All Other State Revenue	All Other	8590	0.00	0.00	0.0%
<b>TOTAL, OTHER STATE REVENUE</b>			0.00	0.00	0.0%
<b>OTHER LOCAL REVENUE</b>					
Other Local Revenue					
Community Redevelopment Funds Not Subject to LCFF Deduction		8625	0.00	0.00	0.0%
Sales Sale of Equipment/Supplies		8631	0.00	0.00	0.0%
Leases and Rentals		8650	0.00	0.00	0.0%
Interest		8660	0.00	0.00	0.0%
Net Increase (Decrease) in the Fair Value of Investments		8662	0.00	0.00	0.0%
Other Local Revenue					
All Other Local Revenue		8699	0.00	0.00	0.0%
All Other Transfers In from All Others		8799	0.00	0.00	0.0%
<b>TOTAL, OTHER LOCAL REVENUE</b>			0.00	0.00	0.0%
<b>TOTAL, REVENUES</b>			0.00	0.00	0.0%

Description	Resource Codes	Object Codes	2019-20 Estimated Actuals	2020-21 Budget	Percent Difference
<b>CLASSIFIED SALARIES</b>					
Classified Support Salaries		2200	0.00	0.00	0.0%
Classified Supervisors' and Administrators' Salaries		2300	0.00	0.00	0.0%
Clerical, Technical and Office Salaries		2400	0.00	0.00	0.0%
Other Classified Salaries		2900	0.00	0.00	0.0%
<b>TOTAL, CLASSIFIED SALARIES</b>			0.00	0.00	0.0%
<b>EMPLOYEE BENEFITS</b>					
STRS		3101-3102	0.00	0.00	0.0%
PERS		3201-3202	0.00	0.00	0.0%
OASDI/Medicare/Alternative		3301-3302	0.00	0.00	0.0%
Health and Welfare Benefits		3401-3402	0.00	0.00	0.0%
Unemployment Insurance		3501-3502	0.00	0.00	0.0%
Workers' Compensation		3601-3602	0.00	0.00	0.0%
OPEB, Allocated		3701-3702	0.00	0.00	0.0%
OPEB, Active Employees		3751-3752	0.00	0.00	0.0%
Other Employee Benefits		3901-3902	0.00	0.00	0.0%
<b>TOTAL, EMPLOYEE BENEFITS</b>			0.00	0.00	0.0%
<b>BOOKS AND SUPPLIES</b>					
Books and Other Reference Materials		4200	0.00	0.00	0.0%
Materials and Supplies		4300	0.00	0.00	0.0%
Noncapitalized Equipment		4400	0.00	0.00	0.0%
<b>TOTAL, BOOKS AND SUPPLIES</b>			0.00	0.00	0.0%

Description	Resource Codes	Object Codes	2019-20 Estimated Actuals	2020-21 Budget	Percent Difference
<b>SERVICES AND OTHER OPERATING EXPENDITURES</b>					
Subagreements for Services		5100	0.00	0.00	0.0%
Travel and Conferences		5200	0.00	0.00	0.0%
Insurance		5400-5450	0.00	0.00	0.0%
Operations and Housekeeping Services		5500	0.00	0.00	0.0%
Rentals, Leases, Repairs, and Noncapitalized Improvements		5600	0.00	0.00	0.0%
Transfers of Direct Costs		5710	0.00	0.00	0.0%
Transfers of Direct Costs - Interfund		5750	0.00	0.00	0.0%
Professional/Consulting Services and Operating Expenditures		5800	0.00	0.00	0.0%
Communications		5900	0.00	0.00	0.0%
<b>TOTAL, SERVICES AND OTHER OPERATING EXPENDITURES</b>			0.00	0.00	0.0%
<b>CAPITAL OUTLAY</b>					
Land		6100	0.00	0.00	0.0%
Land Improvements		6170	0.00	0.00	0.0%
Buildings and Improvements of Buildings		6200	0.00	0.00	0.0%
Books and Media for New School Libraries or Major Expansion of School Libraries		6300	0.00	0.00	0.0%
Equipment		6400	0.00	0.00	0.0%
Equipment Replacement		6500	0.00	0.00	0.0%
<b>TOTAL, CAPITAL OUTLAY</b>			0.00	0.00	0.0%
<b>OTHER OUTGO (excluding Transfers of Indirect Costs)</b>					
Other Transfers Out					
Transfers of Pass-Through Revenues To Districts or Charter Schools		7211	0.00	0.00	0.0%
To County Offices		7212	0.00	0.00	0.0%
To JPAs		7213	0.00	0.00	0.0%
All Other Transfers Out to All Others		7299	0.00	0.00	0.0%
Debt Service					
Debt Service - Interest		7438	0.00	0.00	0.0%
Other Debt Service - Principal		7439	0.00	0.00	0.0%
<b>TOTAL, OTHER OUTGO (excluding Transfers of Indirect Costs)</b>			0.00	0.00	0.0%
<b>TOTAL, EXPENDITURES</b>			0.00	0.00	0.0%



Description	Resource Codes	Object Codes	2019-20 Estimated Actuals	2020-21 Budget	Percent Difference
<b>INTERFUND TRANSFERS</b>					
<b>INTERFUND TRANSFERS IN</b>					
From: General Fund/CSSF		8912	0.00	0.00	0.0%
Other Authorized Interfund Transfers In		8919	0.00	0.00	0.0%
(a) TOTAL, INTERFUND TRANSFERS IN			0.00	0.00	0.0%
<b>INTERFUND TRANSFERS OUT</b>					
To: General Fund/CSSF		7612	0.00	0.00	0.0%
To: State School Building Fund/ County School Facilities Fund		7613	0.00	0.00	0.0%
Other Authorized Interfund Transfers Out		7619	0.00	0.00	0.0%
(b) TOTAL, INTERFUND TRANSFERS OUT			0.00	0.00	0.0%

Description	Resource Codes	Object Codes	2019-20 Estimated Actuals	2020-21 Budget	Percent Difference
<b>OTHER SOURCES/USES</b>					
<b>SOURCES</b>					
Proceeds					
Proceeds from Disposal of Capital Assets		8953	0.00	0.00	0.0%
Other Sources					
Transfers from Funds of Lapsed/Reorganized LEAs		8965	0.00	0.00	0.0%
Long-Term Debt Proceeds					
Proceeds from Certificates of Participation		8971	0.00	0.00	0.0%
Proceeds from Capital Leases		8972	0.00	0.00	0.0%
Proceeds from Lease Revenue Bonds		8973	0.00	0.00	0.0%
All Other Financing Sources		8979	0.00	0.00	0.0%
(c) TOTAL, SOURCES			0.00	0.00	0.0%
<b>USES</b>					
Transfers of Funds from Lapsed/Reorganized LEAs		7651	0.00	0.00	0.0%
All Other Financing Uses		7699	0.00	0.00	0.0%
(d) TOTAL, USES			0.00	0.00	0.0%
<b>CONTRIBUTIONS</b>					
Contributions from Unrestricted Revenues		8980	0.00	0.00	0.0%
Contributions from Restricted Revenues		8990	0.00	0.00	0.0%
(e) TOTAL, CONTRIBUTIONS			0.00	0.00	0.0%
TOTAL, OTHER FINANCING SOURCES/USES (a - b + c - d + e)			0.00	0.00	0.0%

Description	Function Codes	Object Codes	2019-20 Estimated Actuals	2020-21 Budget	Percent Difference
<b>A. REVENUES</b>					
1) LCFF Sources		8010-8099	0.00	0.00	0.0%
2) Federal Revenue		8100-8299	0.00	0.00	0.0%
3) Other State Revenue		8300-8599	0.00	0.00	0.0%
4) Other Local Revenue		8600-8799	0.00	0.00	0.0%
5) TOTAL, REVENUES			0.00	0.00	0.0%
<b>B. EXPENDITURES (Objects 1000-7999)</b>					
1) Instruction	1000-1999		0.00	0.00	0.0%
2) Instruction - Related Services	2000-2999		0.00	0.00	0.0%
3) Pupil Services	3000-3999		0.00	0.00	0.0%
4) Ancillary Services	4000-4999		0.00	0.00	0.0%
5) Community Services	5000-5999		0.00	0.00	0.0%
6) Enterprise	6000-6999		0.00	0.00	0.0%
7) General Administration	7000-7999		0.00	0.00	0.0%
8) Plant Services	8000-8999		0.00	0.00	0.0%
9) Other Outgo	9000-9999	Except 7600-7699	0.00	0.00	0.0%
10) TOTAL, EXPENDITURES			0.00	0.00	0.0%
<b>C. EXCESS (DEFICIENCY) OF REVENUES OVER EXPENDITURES BEFORE OTHER FINANCING SOURCES AND USES (A5 - B10)</b>					
			0.00	0.00	0.0%
<b>D. OTHER FINANCING SOURCES/USES</b>					
1) Interfund Transfers					
a) Transfers In		8900-8929	0.00	0.00	0.0%
b) Transfers Out		7600-7629	0.00	0.00	0.0%
2) Other Sources/Uses					
a) Sources		8930-8979	0.00	0.00	0.0%
b) Uses		7630-7699	0.00	0.00	0.0%
3) Contributions		8980-8999	0.00	0.00	0.0%
4) TOTAL, OTHER FINANCING SOURCES/USES			0.00	0.00	0.0%

Description	Function Codes	Object Codes	2019-20 Estimated Actuals	2020-21 Budget	Percent Difference
<b>E. NET INCREASE (DECREASE) IN FUND BALANCE (C + D4)</b>			0.00	0.00	0.0%
<b>F. FUND BALANCE, RESERVES</b>					
1) Beginning Fund Balance					
a) As of July 1 - Unaudited		9791	9,013.97	9,013.97	0.0%
b) Audit Adjustments		9793	0.00	0.00	0.0%
c) As of July 1 - Audited (F1a + F1b)			9,013.97	9,013.97	0.0%
d) Other Restatements		9795	0.00	0.00	0.0%
e) Adjusted Beginning Balance (F1c + F1d)			9,013.97	9,013.97	0.0%
2) Ending Balance, June 30 (E + F1e)			9,013.97	9,013.97	0.0%
Components of Ending Fund Balance					
a) Nonspendable					
Revolving Cash		9711	0.00	0.00	0.0%
Stores		9712	0.00	0.00	0.0%
Prepaid Items		9713	0.00	0.00	0.0%
All Others		9719	0.00	0.00	0.0%
b) Restricted			0.00	0.00	0.0%
c) Committed					
Stabilization Arrangements		9750	0.00	0.00	0.0%
Other Commitments (by Resource/Object)		9760	0.00	0.00	0.0%
d) Assigned					
Other Assignments (by Resource/Object)		9780	9,013.97	9,013.97	0.0%
Capital Outlay Operations	0000	9780		9,013.97	
Capital Outlay Operations	0000	9780	9,013.97		
e) Unassigned/Unappropriated					
Reserve for Economic Uncertainties		9789	0.00	0.00	0.0%
Unassigned/Unappropriated Amount		9790	0.00	0.00	0.0%

<b>Resource</b>	<b>Description</b>	<b>2019-20 Estimated Actuals</b>	<b>2020-21 Budget</b>
		<hr/>	<hr/>
	Total, Restricted Balance	0.00	0.00

Description	Resource Codes	Object Codes	2019-20 Estimated Actuals	2020-21 Budget	Percent Difference
<b>A. REVENUES</b>					
1) LCFF Sources		8010-8099	0.00	0.00	0.0%
2) Federal Revenue		8100-8299	0.00	0.00	0.0%
3) Other State Revenue		8300-8599	0.00	0.00	0.0%
4) Other Local Revenue		8600-8799	18,000.00	11,000.00	-38.9%
5) TOTAL, REVENUES			18,000.00	11,000.00	-38.9%
<b>B. EXPENSES</b>					
1) Certificated Salaries		1000-1999	0.00	0.00	0.0%
2) Classified Salaries		2000-2999	22,640.00	0.00	-100.0%
3) Employee Benefits		3000-3999	2,360.00	0.00	-100.0%
4) Books and Supplies		4000-4999	55,291.00	70,531.00	27.6%
5) Services and Other Operating Expenses		5000-5999	(67,400.00)	(59,531.00)	-11.7%
6) Depreciation		6000-6999	0.00	0.00	0.0%
7) Other Outgo (excluding Transfers of Indirect Costs)		7100-7299, 7400-7499	0.00	0.00	0.0%
8) Other Outgo - Transfers of Indirect Costs		7300-7399	0.00	0.00	0.0%
9) TOTAL, EXPENSES			12,891.00	11,000.00	-14.7%
<b>C. EXCESS (DEFICIENCY) OF REVENUES OVER EXPENSES BEFORE OTHER FINANCING SOURCES AND USES (A5 - B9)</b>			5,109.00	0.00	-100.0%
<b>D. OTHER FINANCING SOURCES/USES</b>					
1) Interfund Transfers					
a) Transfers In		8900-8929	0.00	0.00	0.0%
b) Transfers Out		7600-7629	5,109.00	0.00	-100.0%
2) Other Sources/Uses					
a) Sources		8930-8979	0.00	0.00	0.0%
b) Uses		7630-7699	0.00	0.00	0.0%
3) Contributions		8980-8999	0.00	0.00	0.0%
4) TOTAL, OTHER FINANCING SOURCES/USES			(5,109.00)	0.00	-100.0%

Description	Resource Codes	Object Codes	2019-20 Estimated Actuals	2020-21 Budget	Percent Difference
<b>E. NET INCREASE (DECREASE) IN NET POSITION (C + D4)</b>			0.00	0.00	0.0%
<b>F. NET POSITION</b>					
1) Beginning Net Position					
a) As of July 1 - Unaudited		9791	78,421.02	78,421.02	0.0%
b) Audit Adjustments		9793	0.00	0.00	0.0%
c) As of July 1 - Audited (F1a + F1b)			78,421.02	78,421.02	0.0%
d) Other Restatements		9795	0.00	0.00	0.0%
e) Adjusted Beginning Net Position (F1c + F1d)			78,421.02	78,421.02	0.0%
2) Ending Net Position, June 30 (E + F1e)			78,421.02	78,421.02	0.0%
Components of Ending Net Position					
a) Net Investment in Capital Assets		9796	78,421.02	78,421.02	0.0%
b) Restricted Net Position		9797	0.00	0.00	0.0%
c) Unrestricted Net Position		9790	0.00	0.00	0.0%

Description	Resource Codes	Object Codes	2019-20 Estimated Actuals	2020-21 Budget	Percent Difference
<b>G. ASSETS</b>					
1) Cash					
a) in County Treasury		9110	66,918.76		
1) Fair Value Adjustment to Cash in County Treasury		9111	0.00		
b) in Banks		9120	1,010.00		
c) in Revolving Cash Account		9130	0.00		
d) with Fiscal Agent/Trustee		9135	0.00		
e) Collections Awaiting Deposit		9140	0.00		
2) Investments		9150	0.00		
3) Accounts Receivable		9200	0.00		
4) Due from Grantor Government		9290	0.00		
5) Due from Other Funds		9310	0.00		
6) Stores		9320	0.00		
7) Prepaid Expenditures		9330	0.00		
8) Other Current Assets		9340	0.00		
9) Fixed Assets					
a) Land		9410	0.00		
b) Land Improvements		9420	0.00		
c) Accumulated Depreciation - Land Improvements		9425	0.00		
d) Buildings		9430	0.00		
e) Accumulated Depreciation - Buildings		9435	0.00		
f) Equipment		9440	0.00		
g) Accumulated Depreciation - Equipment		9445	0.00		
h) Work in Progress		9450	0.00		
10) TOTAL, ASSETS			67,928.76		
<b>H. DEFERRED OUTFLOWS OF RESOURCES</b>					
1) Deferred Outflows of Resources		9490	0.00		
2) TOTAL, DEFERRED OUTFLOWS			0.00		



Description	Resource Codes	Object Codes	2019-20 Estimated Actuals	2020-21 Budget	Percent Difference
<b>I. LIABILITIES</b>					
1) Accounts Payable		9500	0.00		
2) Due to Grantor Governments		9590	0.00		
3) Due to Other Funds		9610	0.00		
4) Current Loans		9640			
5) Unearned Revenue		9650	0.00		
6) Long-Term Liabilities					
a) Net Pension Liability		9663	0.00		
b) Total/Net OPEB Liability		9664	0.00		
c) Compensated Absences		9665	0.00		
d) COPs Payable		9666	0.00		
e) Capital Leases Payable		9667	0.00		
f) Lease Revenue Bonds Payable		9668	0.00		
g) Other General Long-Term Liabilities		9669	0.00		
7) TOTAL, LIABILITIES			0.00		
<b>J. DEFERRED INFLOWS OF RESOURCES</b>					
1) Deferred Inflows of Resources		9690	0.00		
2) TOTAL, DEFERRED INFLOWS			0.00		
<b>K. NET POSITION</b>					
Net Position, June 30 (G10 + H2) - (I7 + J2)			67,928.76		

Description	Resource Codes	Object Codes	2019-20 Estimated Actuals	2020-21 Budget	Percent Difference
<b>FEDERAL REVENUE</b>					
Child Nutrition Programs		8220	0.00	0.00	0.0%
Donated Food Commodities		8221	0.00	0.00	0.0%
All Other Federal Revenue		8290	0.00	0.00	0.0%
<b>TOTAL, FEDERAL REVENUE</b>			0.00	0.00	0.0%
<b>OTHER STATE REVENUE</b>					
Child Nutrition Programs		8520	0.00	0.00	0.0%
All Other State Revenue		8590	0.00	0.00	0.0%
<b>TOTAL, OTHER STATE REVENUE</b>			0.00	0.00	0.0%
<b>OTHER LOCAL REVENUE</b>					
Other Local Revenue					
Sales					
Sale of Equipment/Supplies		8631	0.00	0.00	0.0%
Food Service Sales		8634	0.00	0.00	0.0%
Interest		8660	1,000.00	1,000.00	0.0%
Net Increase (Decrease) in the Fair Value of Investments		8662	0.00	0.00	0.0%
Other Local Revenue					
All Other Local Revenue		8699	17,000.00	10,000.00	-41.2%
<b>TOTAL, OTHER LOCAL REVENUE</b>			18,000.00	11,000.00	-38.9%
<b>TOTAL, REVENUES</b>			18,000.00	11,000.00	-38.9%

Description	Resource Codes	Object Codes	2019-20 Estimated Actuals	2020-21 Budget	Percent Difference
<b>CERTIFICATED SALARIES</b>					
Certificated Supervisors' and Administrators' Salaries		1300	0.00	0.00	0.0%
Other Certificated Salaries		1900	0.00	0.00	0.0%
<b>TOTAL, CERTIFICATED SALARIES</b>			0.00	0.00	0.0%
<b>CLASSIFIED SALARIES</b>					
Classified Support Salaries		2200	22,640.00	0.00	-100.0%
Classified Supervisors' and Administrators' Salaries		2300	0.00	0.00	0.0%
Clerical, Technical and Office Salaries		2400	0.00	0.00	0.0%
Other Classified Salaries		2900	0.00	0.00	0.0%
<b>TOTAL, CLASSIFIED SALARIES</b>			22,640.00	0.00	-100.0%
<b>EMPLOYEE BENEFITS</b>					
STRS		3101-3102	0.00	0.00	0.0%
PERS		3201-3202	0.00	0.00	0.0%
OASDI/Medicare/Alternative		3301-3302	1,733.00	0.00	-100.0%
Health and Welfare Benefits		3401-3402	0.00	0.00	0.0%
Unemployment Insurance		3501-3502	12.00	0.00	-100.0%
Workers' Compensation		3601-3602	388.00	0.00	-100.0%
OPEB, Allocated		3701-3702	227.00	0.00	-100.0%
OPEB, Active Employees		3751-3752	0.00	0.00	0.0%
Other Employee Benefits		3901-3902	0.00	0.00	0.0%
<b>TOTAL, EMPLOYEE BENEFITS</b>			2,360.00	0.00	-100.0%
<b>BOOKS AND SUPPLIES</b>					
Books and Other Reference Materials		4200	0.00	0.00	0.0%
Materials and Supplies		4300	55,291.00	70,531.00	27.6%
Noncapitalized Equipment		4400	0.00	0.00	0.0%
Food		4700	0.00	0.00	0.0%
<b>TOTAL, BOOKS AND SUPPLIES</b>			55,291.00	70,531.00	27.6%

Description	Resource Codes	Object Codes	2019-20 Estimated Actuals	2020-21 Budget	Percent Difference
<b>SERVICES AND OTHER OPERATING EXPENSES</b>					
Subagreements for Services		5100	0.00	0.00	0.0%
Travel and Conferences		5200	0.00	0.00	0.0%
Dues and Memberships		5300	0.00	0.00	0.0%
Insurance		5400-5450	0.00	0.00	0.0%
Operations and Housekeeping Services		5500	0.00	0.00	0.0%
Rentals, Leases, Repairs, and Noncapitalized Improvements		5600	0.00	0.00	0.0%
Transfers of Direct Costs		5710	0.00	0.00	0.0%
Transfers of Direct Costs - Interfund		5750	(69,740.00)	(59,531.00)	-14.6%
Professional/Consulting Services and Operating Expenditures		5800	2,340.00	0.00	-100.0%
Communications		5900	0.00	0.00	0.0%
<b>TOTAL, SERVICES AND OTHER OPERATING EXPENSES</b>			<b>(67,400.00)</b>	<b>(59,531.00)</b>	<b>-11.7%</b>
<b>DEPRECIATION</b>					
Depreciation Expense		6900	0.00	0.00	0.0%
<b>TOTAL, DEPRECIATION</b>			<b>0.00</b>	<b>0.00</b>	<b>0.0%</b>
<b>OTHER OUTGO - TRANSFERS OF INDIRECT COSTS</b>					
Transfers of Indirect Costs - Interfund		7350	0.00	0.00	0.0%
<b>TOTAL, OTHER OUTGO - TRANSFERS OF INDIRECT COSTS</b>			<b>0.00</b>	<b>0.00</b>	<b>0.0%</b>
<b>TOTAL, EXPENSES</b>			<b>12,891.00</b>	<b>11,000.00</b>	<b>-14.7%</b>

Description	Resource Codes	Object Codes	2019-20 Estimated Actuals	2020-21 Budget	Percent Difference
<b>INTERFUND TRANSFERS</b>					
<b>INTERFUND TRANSFERS IN</b>					
From: General Fund		8916	0.00	0.00	0.0%
Other Authorized Interfund Transfers In		8919	0.00	0.00	0.0%
(a) TOTAL, INTERFUND TRANSFERS IN			0.00	0.00	0.0%
<b>INTERFUND TRANSFERS OUT</b>					
Other Authorized Interfund Transfers Out		7619	5,109.00	0.00	-100.0%
(b) TOTAL, INTERFUND TRANSFERS OUT			5,109.00	0.00	-100.0%
<b>OTHER SOURCES/USES</b>					
<b>SOURCES</b>					
Other Sources					
Transfers from Funds of Lapsed/Reorganized LEAs		8965	0.00	0.00	0.0%
(c) TOTAL, SOURCES			0.00	0.00	0.0%
<b>USES</b>					
Transfers of Funds from Lapsed/Reorganized LEAs		7651	0.00	0.00	0.0%
(d) TOTAL, USES			0.00	0.00	0.0%
<b>CONTRIBUTIONS</b>					
Contributions from Unrestricted Revenues		8980	0.00	0.00	0.0%
Contributions from Restricted Revenues		8990	0.00	0.00	0.0%
(e) TOTAL, CONTRIBUTIONS			0.00	0.00	0.0%
TOTAL, OTHER FINANCING SOURCES/USES (a - b + c - d + e)			(5,109.00)	0.00	-100.0%

Description	Function Codes	Object Codes	2019-20 Estimated Actuals	2020-21 Budget	Percent Difference
<b>A. REVENUES</b>					
1) LCFF Sources		8010-8099	0.00	0.00	0.0%
2) Federal Revenue		8100-8299	0.00	0.00	0.0%
3) Other State Revenue		8300-8599	0.00	0.00	0.0%
4) Other Local Revenue		8600-8799	18,000.00	11,000.00	-38.9%
5) TOTAL, REVENUES			18,000.00	11,000.00	-38.9%
<b>B. EXPENSES (Objects 1000-7999)</b>					
1) Instruction	1000-1999		0.00	0.00	0.0%
2) Instruction - Related Services	2000-2999		0.00	0.00	0.0%
3) Pupil Services	3000-3999		0.00	0.00	0.0%
4) Ancillary Services	4000-4999		0.00	0.00	0.0%
5) Community Services	5000-5999		0.00	0.00	0.0%
6) Enterprise	6000-6999		12,891.00	11,000.00	-14.7%
7) General Administration	7000-7999		0.00	0.00	0.0%
8) Plant Services	8000-8999		0.00	0.00	0.0%
9) Other Outgo	9000-9999	Except 7600-7699	0.00	0.00	0.0%
10) TOTAL, EXPENSES			12,891.00	11,000.00	-14.7%
<b>C. EXCESS (DEFICIENCY) OF REVENUES OVER EXPENSES BEFORE OTHER FINANCING SOURCES AND USES (A5 - B10)</b>					
			5,109.00	0.00	-100.0%
<b>D. OTHER FINANCING SOURCES/USES</b>					
1) Interfund Transfers					
a) Transfers In		8900-8929	0.00	0.00	0.0%
b) Transfers Out		7600-7629	5,109.00	0.00	-100.0%
2) Other Sources/Uses					
a) Sources		8930-8979	0.00	0.00	0.0%
b) Uses		7630-7699	0.00	0.00	0.0%
3) Contributions		8980-8999	0.00	0.00	0.0%
4) TOTAL, OTHER FINANCING SOURCES/USES			(5,109.00)	0.00	-100.0%

Description	Function Codes	Object Codes	2019-20 Estimated Actuals	2020-21 Budget	Percent Difference
<b>E. NET INCREASE (DECREASE) IN NET POSITION (C + D4)</b>			0.00	0.00	0.0%
<b>F. NET POSITION</b>					
1) Beginning Net Position					
a) As of July 1 - Unaudited		9791	78,421.02	78,421.02	0.0%
b) Audit Adjustments		9793	0.00	0.00	0.0%
c) As of July 1 - Audited (F1a + F1b)			78,421.02	78,421.02	0.0%
d) Other Restatements		9795	0.00	0.00	0.0%
e) Adjusted Beginning Net Position (F1c + F1d)			78,421.02	78,421.02	0.0%
2) Ending Net Position, June 30 (E + F1e)			78,421.02	78,421.02	0.0%
Components of Ending Net Position					
a) Net Investment in Capital Assets		9796	78,421.02	78,421.02	0.0%
b) Restricted Net Position		9797	0.00	0.00	0.0%
c) Unrestricted Net Position		9790	0.00	0.00	0.0%





Description	Resource Codes	Object Codes	2019-20 Estimated Actuals	2020-21 Budget	Percent Difference
<b>A. REVENUES</b>					
1) LCFF Sources		8010-8099	0.00	0.00	0.0%
2) Federal Revenue		8100-8299	0.00	0.00	0.0%
3) Other State Revenue		8300-8599	0.00	0.00	0.0%
4) Other Local Revenue		8600-8799	500.00	0.00	-100.0%
5) TOTAL, REVENUES			500.00	0.00	-100.0%
<b>B. EXPENSES</b>					
1) Certificated Salaries		1000-1999	320.00	0.00	-100.0%
2) Classified Salaries		2000-2999	0.00	0.00	0.0%
3) Employee Benefits		3000-3999	64.00	0.00	-100.0%
4) Books and Supplies		4000-4999	4,616.00	0.00	-100.0%
5) Services and Other Operating Expenses		5000-5999	0.00	0.00	0.0%
6) Depreciation		6000-6999	0.00	0.00	0.0%
7) Other Outgo (excluding Transfers of Indirect Costs)		7100-7299, 7400-7499	0.00	0.00	0.0%
8) Other Outgo - Transfers of Indirect Costs		7300-7399	0.00	0.00	0.0%
9) TOTAL, EXPENSES			5,000.00	0.00	-100.0%
<b>C. EXCESS (DEFICIENCY) OF REVENUES OVER EXPENSES BEFORE OTHER FINANCING SOURCES AND USES (A5 - B9)</b>					
			(4,500.00)	0.00	-100.0%
<b>D. OTHER FINANCING SOURCES/USES</b>					
1) Interfund Transfers					
a) Transfers In		8900-8929	5,000.00	0.00	-100.0%
b) Transfers Out		7600-7629	0.00	0.00	0.0%
2) Other Sources/Uses					
a) Sources		8930-8979	0.00	0.00	0.0%
b) Uses		7630-7699	0.00	0.00	0.0%
3) Contributions		8980-8999	0.00	0.00	0.0%
4) TOTAL, OTHER FINANCING SOURCES/USES			5,000.00	0.00	-100.0%

Description	Resource Codes	Object Codes	2019-20 Estimated Actuals	2020-21 Budget	Percent Difference
<b>E. NET INCREASE (DECREASE) IN NET POSITION (C + D4)</b>			500.00	0.00	-100.0%
<b>F. NET POSITION</b>					
1) Beginning Net Position					
a) As of July 1 - Unaudited		9791	0.00	500.00	New
b) Audit Adjustments		9793	0.00	0.00	0.0%
c) As of July 1 - Audited (F1a + F1b)			0.00	500.00	New
d) Other Restatements		9795	0.00	0.00	0.0%
e) Adjusted Beginning Net Position (F1c + F1d)			0.00	500.00	New
2) Ending Net Position, June 30 (E + F1e)			500.00	500.00	0.0%
Components of Ending Net Position					
a) Net Investment in Capital Assets		9796	500.00	500.00	0.0%
b) Restricted Net Position		9797	0.00	0.00	0.0%
c) Unrestricted Net Position		9790	0.00	0.00	0.0%

Description	Resource Codes	Object Codes	2019-20 Estimated Actuals	2020-21 Budget	Percent Difference
<b>G. ASSETS</b>					
1) Cash					
a) in County Treasury		9110	(1,237.24)		
1) Fair Value Adjustment to Cash in County Treasury		9111	0.00		
b) in Banks		9120	810.00		
c) in Revolving Cash Account		9130	0.00		
d) with Fiscal Agent/Trustee		9135	0.00		
e) Collections Awaiting Deposit		9140	0.00		
2) Investments		9150	0.00		
3) Accounts Receivable		9200	0.00		
4) Due from Grantor Government		9290	0.00		
5) Due from Other Funds		9310	0.00		
6) Stores		9320	0.00		
7) Prepaid Expenditures		9330	0.00		
8) Other Current Assets		9340	0.00		
9) Fixed Assets					
a) Land		9410	0.00		
b) Land Improvements		9420	0.00		
c) Accumulated Depreciation - Land Improvements		9425	0.00		
d) Buildings		9430	0.00		
e) Accumulated Depreciation - Buildings		9435	0.00		
f) Equipment		9440	0.00		
g) Accumulated Depreciation - Equipment		9445	0.00		
h) Work in Progress		9450	0.00		
10) TOTAL, ASSETS			(427.24)		
<b>H. DEFERRED OUTFLOWS OF RESOURCES</b>					
1) Deferred Outflows of Resources		9490	0.00		
2) TOTAL, DEFERRED OUTFLOWS			0.00		

Description	Resource Codes	Object Codes	2019-20 Estimated Actuals	2020-21 Budget	Percent Difference
<b>I. LIABILITIES</b>					
1) Accounts Payable		9500	0.00		
2) Due to Grantor Governments		9590	0.00		
3) Due to Other Funds		9610	0.00		
4) Current Loans		9640			
5) Unearned Revenue		9650	0.00		
6) Long-Term Liabilities					
a) Net Pension Liability		9663	0.00		
b) Total/Net OPEB Liability		9664	0.00		
c) Compensated Absences		9665	0.00		
d) COPs Payable		9666	0.00		
e) Capital Leases Payable		9667	0.00		
f) Lease Revenue Bonds Payable		9668	0.00		
g) Other General Long-Term Liabilities		9669	0.00		
7) TOTAL, LIABILITIES			0.00		
<b>J. DEFERRED INFLOWS OF RESOURCES</b>					
1) Deferred Inflows of Resources		9690	0.00		
2) TOTAL, DEFERRED INFLOWS			0.00		
<b>K. NET POSITION</b>					
Net Position, June 30 (G10 + H2) - (I7 + J2)			(427.24)		

Description	Resource Codes	Object Codes	2019-20 Estimated Actuals	2020-21 Budget	Percent Difference
<b>OTHER STATE REVENUE</b>					
STRS On-Behalf Pension Contributions	7690	8590	0.00	0.00	0.0%
All Other State Revenue	All Other	8590	0.00	0.00	0.0%
<b>TOTAL, OTHER STATE REVENUE</b>			0.00	0.00	0.0%
<b>OTHER LOCAL REVENUE</b>					
Other Local Revenue					
Sales					
All Other Sales		8639	0.00	0.00	0.0%
Leases and Rentals		8650	0.00	0.00	0.0%
Interest		8660	0.00	0.00	0.0%
Net Increase (Decrease) in the Fair Value of Investments		8662	0.00	0.00	0.0%
Fees and Contracts					
All Other Fees and Contracts		8689	0.00	0.00	0.0%
Other Local Revenue					
All Other Local Revenue		8699	500.00	0.00	-100.0%
<b>TOTAL, OTHER LOCAL REVENUE</b>			500.00	0.00	-100.0%
<b>TOTAL, REVENUES</b>			500.00	0.00	-100.0%

Description	Resource Codes	Object Codes	2019-20 Estimated Actuals	2020-21 Budget	Percent Difference
<b>CERTIFICATED SALARIES</b>					
Certificated Teachers' Salaries		1100	320.00	0.00	-100.0%
Certificated Pupil Support Salaries		1200	0.00	0.00	0.0%
Certificated Supervisors' and Administrators' Salaries		1300	0.00	0.00	0.0%
Other Certificated Salaries		1900	0.00	0.00	0.0%
TOTAL, CERTIFICATED SALARIES			320.00	0.00	-100.0%
<b>CLASSIFIED SALARIES</b>					
Classified Instructional Salaries		2100	0.00	0.00	0.0%
Classified Support Salaries		2200	0.00	0.00	0.0%
Classified Supervisors' and Administrators' Salaries		2300	0.00	0.00	0.0%
Clerical, Technical and Office Salaries		2400	0.00	0.00	0.0%
Other Classified Salaries		2900	0.00	0.00	0.0%
TOTAL, CLASSIFIED SALARIES			0.00	0.00	0.0%
<b>EMPLOYEE BENEFITS</b>					
STRS		3101-3102	55.00	0.00	-100.0%
PERS		3201-3202	0.00	0.00	0.0%
OASDI/Medicare/Alternative		3301-3302	5.00	0.00	-100.0%
Health and Welfare Benefits		3401-3402	0.00	0.00	0.0%
Unemployment Insurance		3501-3502	1.00	0.00	-100.0%
Workers' Compensation		3601-3602	3.00	0.00	-100.0%
OPEB, Allocated		3701-3702	0.00	0.00	0.0%
OPEB, Active Employees		3751-3752	0.00	0.00	0.0%
Other Employee Benefits		3901-3902	0.00	0.00	0.0%
TOTAL, EMPLOYEE BENEFITS			64.00	0.00	-100.0%
<b>BOOKS AND SUPPLIES</b>					
Approved Textbooks and Core Curricula Materials		4100	0.00	0.00	0.0%
Books and Other Reference Materials		4200	0.00	0.00	0.0%
Materials and Supplies		4300	4,616.00	0.00	-100.0%
Noncapitalized Equipment		4400	0.00	0.00	0.0%
Food		4700	0.00	0.00	0.0%
TOTAL, BOOKS AND SUPPLIES			4,616.00	0.00	-100.0%

Description	Resource Codes	Object Codes	2019-20 Estimated Actuals	2020-21 Budget	Percent Difference
<b>SERVICES AND OTHER OPERATING EXPENSES</b>					
Subagreements for Services		5100	0.00	0.00	0.0%
Travel and Conferences		5200	0.00	0.00	0.0%
Dues and Memberships		5300	0.00	0.00	0.0%
Insurance		5400-5450	0.00	0.00	0.0%
Operations and Housekeeping Services		5500	0.00	0.00	0.0%
Rentals, Leases, Repairs, and Noncapitalized Improvements		5600	0.00	0.00	0.0%
Transfers of Direct Costs		5710	0.00	0.00	0.0%
Transfers of Direct Costs - Interfund		5750	0.00	0.00	0.0%
Professional/Consulting Services and Operating Expenditures		5800	0.00	0.00	0.0%
Communications		5900	0.00	0.00	0.0%
TOTAL, SERVICES AND OTHER OPERATING EXPENSES			0.00	0.00	0.0%
<b>DEPRECIATION</b>					
Depreciation Expense		6900	0.00	0.00	0.0%
TOTAL, DEPRECIATION			0.00	0.00	0.0%
<b>OTHER OUTGO (excluding Transfers of Indirect Costs)</b>					
Other Transfers Out					
All Other Transfers Out to All Others		7299	0.00	0.00	0.0%
TOTAL, OTHER OUTGO (excluding Transfers of Indirect Costs)			0.00	0.00	0.0%
TOTAL, EXPENSES			5,000.00	0.00	-100.0%

Description	Resource Codes	Object Codes	2019-20 Estimated Actuals	2020-21 Budget	Percent Difference
<b>INTERFUND TRANSFERS</b>					
<b>INTERFUND TRANSFERS IN</b>					
Other Authorized Interfund Transfers In		8919	5,000.00	0.00	-100.0%
(a) TOTAL, INTERFUND TRANSFERS IN			5,000.00	0.00	-100.0%
<b>INTERFUND TRANSFERS OUT</b>					
Other Authorized Interfund Transfers Out		7619	0.00	0.00	0.0%
(b) TOTAL, INTERFUND TRANSFERS OUT			0.00	0.00	0.0%
<b>OTHER SOURCES/USES</b>					
<b>SOURCES</b>					
Other Sources					
Transfers from Funds of Lapsed/Reorganized LEAs		8965	0.00	0.00	0.0%
(c) TOTAL, SOURCES			0.00	0.00	0.0%
<b>USES</b>					
Transfers of Funds from Lapsed/Reorganized LEAs		7651	0.00	0.00	0.0%
(d) TOTAL, USES			0.00	0.00	0.0%
<b>CONTRIBUTIONS</b>					
Contributions from Unrestricted Revenues		8980	0.00	0.00	0.0%
Contributions from Restricted Revenues		8990	0.00	0.00	0.0%
(e) TOTAL, CONTRIBUTIONS			0.00	0.00	0.0%
TOTAL, OTHER FINANCING SOURCES/USES (a - b + c - d + e)			5,000.00	0.00	-100.0%



Description	Function Codes	Object Codes	2019-20 Estimated Actuals	2020-21 Budget	Percent Difference
<b>A. REVENUES</b>					
1) LCFF Sources		8010-8099	0.00	0.00	0.0%
2) Federal Revenue		8100-8299	0.00	0.00	0.0%
3) Other State Revenue		8300-8599	0.00	0.00	0.0%
4) Other Local Revenue		8600-8799	500.00	0.00	-100.0%
5) TOTAL, REVENUES			500.00	0.00	-100.0%
<b>B. EXPENSES (Objects 1000-7999)</b>					
1) Instruction	1000-1999		0.00	0.00	0.0%
2) Instruction - Related Services	2000-2999		0.00	0.00	0.0%
3) Pupil Services	3000-3999		0.00	0.00	0.0%
4) Ancillary Services	4000-4999		0.00	0.00	0.0%
5) Community Services	5000-5999		0.00	0.00	0.0%
6) Enterprise	6000-6999		5,000.00	0.00	-100.0%
7) General Administration	7000-7999		0.00	0.00	0.0%
8) Plant Services	8000-8999		0.00	0.00	0.0%
9) Other Outgo	9000-9999	Except 7600-7699	0.00	0.00	0.0%
10) TOTAL, EXPENSES			5,000.00	0.00	-100.0%
<b>C. EXCESS (DEFICIENCY) OF REVENUES OVER EXPENSES BEFORE OTHER FINANCING SOURCES AND USES (A5 - B10)</b>			(4,500.00)	0.00	-100.0%
<b>D. OTHER FINANCING SOURCES/USES</b>					
1) Interfund Transfers					
a) Transfers In		8900-8929	5,000.00	0.00	-100.0%
b) Transfers Out		7600-7629	0.00	0.00	0.0%
2) Other Sources/Uses					
a) Sources		8930-8979	0.00	0.00	0.0%
b) Uses		7630-7699	0.00	0.00	0.0%
3) Contributions		8980-8999	0.00	0.00	0.0%
4) TOTAL, OTHER FINANCING SOURCES/USES			5,000.00	0.00	-100.0%

Description	Function Codes	Object Codes	2019-20 Estimated Actuals	2020-21 Budget	Percent Difference
<b>E. NET INCREASE (DECREASE) IN NET POSITION (C + D4)</b>			500.00	0.00	-100.0%
<b>F. NET POSITION</b>					
1) Beginning Net Position					
a) As of July 1 - Unaudited		9791	0.00	500.00	New
b) Audit Adjustments		9793	0.00	0.00	0.0%
c) As of July 1 - Audited (F1a + F1b)			0.00	500.00	New
d) Other Restatements		9795	0.00	0.00	0.0%
e) Adjusted Beginning Net Position (F1c + F1d)			0.00	500.00	New
2) Ending Net Position, June 30 (E + F1e)			500.00	500.00	0.0%
Components of Ending Net Position					
a) Net Investment in Capital Assets		9796	500.00	500.00	0.0%
b) Restricted Net Position		9797	0.00	0.00	0.0%
c) Unrestricted Net Position		9790	0.00	0.00	0.0%

<b>Resource</b>	<b>Description</b>	<b>2019-20 Estimated Actuals</b>	<b>2020-21 Budget</b>
	Total, Restricted Net Position	0.00	0.00

Description	Resource Codes	Object Codes	2019-20 Estimated Actuals	2020-21 Budget	Percent Difference
<b>A. REVENUES</b>					
1) LCFF Sources		8010-8099	0.00	0.00	0.0%
2) Federal Revenue		8100-8299	0.00	0.00	0.0%
3) Other State Revenue		8300-8599	0.00	0.00	0.0%
4) Other Local Revenue		8600-8799	1,650.00	150.00	-90.9%
5) TOTAL REVENUES			1,650.00	150.00	-90.9%
<b>B. EXPENSES</b>					
1) Certificated Salaries		1000-1999	0.00	0.00	0.0%
2) Classified Salaries		2000-2999	0.00	0.00	0.0%
3) Employee Benefits		3000-3999	0.00	0.00	0.0%
4) Books and Supplies		4000-4999	1,500.00	0.00	-100.0%
5) Services and Other Operating Expenses		5000-5999	1,500.00	1,500.00	0.0%
6) Depreciation		6000-6999	0.00	0.00	0.0%
7) Other Outgo (excluding Transfers of Indirect Costs)		7100-7299, 7400-7499	0.00	0.00	0.0%
8) Other Outgo - Transfers of Indirect Costs		7300-7399	0.00	0.00	0.0%
9) TOTAL EXPENSES			3,000.00	1,500.00	-50.0%
<b>C. EXCESS (DEFICIENCY) OF REVENUES OVER EXPENSES BEFORE OTHER FINANCING SOURCES AND USES (A5 - B9)</b>			(1,350.00)	(1,350.00)	0.0%
<b>D. OTHER FINANCING SOURCES/USES</b>					
1) Interfund Transfers					
a) Transfers In		8900-8929	0.00	0.00	0.0%
b) Transfers Out		7600-7629	0.00	0.00	0.0%
2) Other Sources/Uses					
a) Sources		8930-8979	0.00	0.00	0.0%
b) Uses		7630-7699	0.00	0.00	0.0%
3) Contributions		8980-8999	0.00	0.00	0.0%
4) TOTAL OTHER FINANCING SOURCES/USES			0.00	0.00	0.0%

Description	Resource Codes	Object Codes	2019-20 Estimated Actuals	2020-21 Budget	Percent Difference
<b>E. NET INCREASE (DECREASE) IN NET POSITION (C + D4)</b>			(1,350.00)	(1,350.00)	0.0%
<b>F. NET POSITION</b>					
1) Beginning Net Position					
a) As of July 1 - Unaudited		9791	15,570.77	14,220.77	-8.7%
b) Audit Adjustments		9793	0.00	0.00	0.0%
c) As of July 1 - Audited (F1a + F1b)			15,570.77	14,220.77	-8.7%
d) Other Restatements		9795	0.00	0.00	0.0%
e) Adjusted Beginning Net Position (F1c + F1d)			15,570.77	14,220.77	-8.7%
2) Ending Net Position, June 30 (E + F1e)			14,220.77	12,870.77	-9.5%
Components of Ending Net Position					
a) Net Investment in Capital Assets		9796	14,220.77	12,870.77	-9.5%
b) Restricted Net Position		9797	0.00	0.00	0.0%
c) Unrestricted Net Position		9790	0.00	0.00	0.0%

Description	Resource Codes	Object Codes	2019-20 Estimated Actuals	2020-21 Budget	Percent Difference
<b>G. ASSETS</b>					
1) Cash					
a) in County Treasury		9110	16,208.05		
1) Fair Value Adjustment to Cash in County Treasury		9111	0.00		
b) in Banks		9120	0.00		
c) in Revolving Cash Account		9130	0.00		
d) with Fiscal Agent/Trustee		9135	0.00		
e) Collections Awaiting Deposit		9140	0.00		
2) Investments		9150	0.00		
3) Accounts Receivable		9200	0.00		
4) Due from Grantor Government		9290	0.00		
5) Due from Other Funds		9310	0.00		
6) Stores		9320	0.00		
7) Prepaid Expenditures		9330	0.00		
8) Other Current Assets		9340	0.00		
9) Fixed Assets					
a) Land		9410	0.00		
b) Land Improvements		9420	0.00		
c) Accumulated Depreciation - Land Improvements		9425	0.00		
d) Buildings		9430	0.00		
e) Accumulated Depreciation - Buildings		9435	0.00		
f) Equipment		9440	0.00		
g) Accumulated Depreciation - Equipment		9445	0.00		
h) Work in Progress		9450	0.00		
10) TOTAL, ASSETS			16,208.05		
<b>H. DEFERRED OUTFLOWS OF RESOURCES</b>					
1) Deferred Outflows of Resources		9490	0.00		
2) TOTAL, DEFERRED OUTFLOWS			0.00		

Description	Resource Codes	Object Codes	2019-20 Estimated Actuals	2020-21 Budget	Percent Difference
<b>I. LIABILITIES</b>					
1) Accounts Payable		9500	0.00		
2) Due to Grantor Governments		9590	0.00		
3) Due to Other Funds		9610	0.00		
4) Current Loans		9640			
5) Unearned Revenue		9650	0.00		
6) Long-Term Liabilities					
a) Net Pension Liability		9663	0.00		
b) Total/Net OPEB Liability		9664	0.00		
c) Compensated Absences		9665	0.00		
d) COPs Payable		9666	0.00		
e) Capital Leases Payable		9667	0.00		
f) Lease Revenue Bonds Payable		9668	0.00		
g) Other General Long-Term Liabilities		9669	0.00		
7) TOTAL, LIABILITIES			0.00		
<b>J. DEFERRED INFLOWS OF RESOURCES</b>					
1) Deferred Inflows of Resources		9690	0.00		
2) TOTAL, DEFERRED INFLOWS			0.00		
<b>K. NET POSITION</b>					
Net Position, June 30 (G10 + H2) - (I7 + J2)			16,208.05		

Description	Resource Codes	Object Codes	2019-20 Estimated Actuals	2020-21 Budget	Percent Difference
<b>OTHER STATE REVENUE</b>					
STRS On-Behalf Pension Contributions	7690	8590	0.00	0.00	0.0%
All Other State Revenue	All Other	8590	0.00	0.00	0.0%
<b>TOTAL, OTHER STATE REVENUE</b>			0.00	0.00	0.0%
<b>OTHER LOCAL REVENUE</b>					
Other Local Revenue					
Sales					
Sale of Equipment/Supplies		8631	0.00	0.00	0.0%
Interest		8660	150.00	150.00	0.0%
Net Increase (Decrease) in the Fair Value of Investments		8662	0.00	0.00	0.0%
Other Local Revenue					
All Other Local Revenue		8699	1,500.00	0.00	-100.0%
<b>TOTAL, OTHER LOCAL REVENUE</b>			1,650.00	150.00	-90.9%
<b>TOTAL, REVENUES</b>			1,650.00	150.00	-90.9%



Description	Resource Codes	Object Codes	2019-20 Estimated Actuals	2020-21 Budget	Percent Difference
<b>CERTIFICATED SALARIES</b>					
Certificated Teachers' Salaries		1100	0.00	0.00	0.0%
Certificated Pupil Support Salaries		1200	0.00	0.00	0.0%
Certificated Supervisors' and Administrators' Salaries		1300	0.00	0.00	0.0%
Other Certificated Salaries		1900	0.00	0.00	0.0%
TOTAL, CERTIFICATED SALARIES			0.00	0.00	0.0%
<b>CLASSIFIED SALARIES</b>					
Classified Instructional Salaries		2100	0.00	0.00	0.0%
Classified Support Salaries		2200	0.00	0.00	0.0%
Classified Supervisors' and Administrators' Salaries		2300	0.00	0.00	0.0%
Clerical, Technical and Office Salaries		2400	0.00	0.00	0.0%
Other Classified Salaries		2900	0.00	0.00	0.0%
TOTAL, CLASSIFIED SALARIES			0.00	0.00	0.0%
<b>EMPLOYEE BENEFITS</b>					
STRS		3101-3102	0.00	0.00	0.0%
PERS		3201-3202	0.00	0.00	0.0%
OASDI/Medicare/Alternative		3301-3302	0.00	0.00	0.0%
Health and Welfare Benefits		3401-3402	0.00	0.00	0.0%
Unemployment Insurance		3501-3502	0.00	0.00	0.0%
Workers' Compensation		3601-3602	0.00	0.00	0.0%
OPEB, Allocated		3701-3702	0.00	0.00	0.0%
OPEB, Active Employees		3751-3752	0.00	0.00	0.0%
Other Employee Benefits		3901-3902	0.00	0.00	0.0%
TOTAL, EMPLOYEE BENEFITS			0.00	0.00	0.0%
<b>BOOKS AND SUPPLIES</b>					
Approved Textbooks and Core Curricula Materials		4100	0.00	0.00	0.0%
Books and Other Reference Materials		4200	0.00	0.00	0.0%
Materials and Supplies		4300	1,500.00	0.00	-100.0%
Noncapitalized Equipment		4400	0.00	0.00	0.0%
Food		4700	0.00	0.00	0.0%
TOTAL, BOOKS AND SUPPLIES			1,500.00	0.00	-100.0%

Description	Resource Codes	Object Codes	2019-20 Estimated Actuals	2020-21 Budget	Percent Difference
<b>SERVICES AND OTHER OPERATING EXPENSES</b>					
Subagreements for Services		5100	0.00	0.00	0.0%
Travel and Conferences		5200	0.00	0.00	0.0%
Dues and Memberships		5300	0.00	0.00	0.0%
Insurance		5400-5450	0.00	0.00	0.0%
Operations and Housekeeping Services		5500	0.00	0.00	0.0%
Rentals, Leases, Repairs, and Noncapitalized Improvements		5600	0.00	0.00	0.0%
Transfers of Direct Costs		5710	0.00	0.00	0.0%
Transfers of Direct Costs - Interfund		5750	0.00	0.00	0.0%
Professional/Consulting Services and Operating Expenditures		5800	1,500.00	1,500.00	0.0%
Communications		5900	0.00	0.00	0.0%
<b>TOTAL, SERVICES AND OTHER OPERATING EXPENSES</b>			<b>1,500.00</b>	<b>1,500.00</b>	<b>0.0%</b>
<b>DEPRECIATION</b>					
Depreciation Expense		6900	0.00	0.00	0.0%
<b>TOTAL, DEPRECIATION</b>			<b>0.00</b>	<b>0.00</b>	<b>0.0%</b>
<b>OTHER OUTGO (excluding Transfers of Indirect Costs)</b>					
All Other Transfers Out to All Others		7299	0.00	0.00	0.0%
<b>TOTAL, OTHER OUTGO (excluding Transfers of Indirect Costs)</b>			<b>0.00</b>	<b>0.00</b>	<b>0.0%</b>
<b>TOTAL, EXPENSES</b>			<b>3,000.00</b>	<b>1,500.00</b>	<b>-50.0%</b>

Description	Resource Codes	Object Codes	2019-20 Estimated Actuals	2020-21 Budget	Percent Difference
<b>INTERFUND TRANSFERS</b>					
<b>INTERFUND TRANSFERS IN</b>					
Other Authorized Interfund Transfers In		8919	0.00	0.00	0.0%
(a) TOTAL, INTERFUND TRANSFERS IN			0.00	0.00	0.0%
<b>OTHER SOURCES/USES</b>					
<b>SOURCES</b>					
Other Sources					
Transfers from Funds of Lapsed/Reorganized LEAs		8965	0.00	0.00	0.0%
All Other Financing Sources		8979	0.00	0.00	0.0%
(c) TOTAL, SOURCES			0.00	0.00	0.0%
<b>USES</b>					
Transfers of Funds from Lapsed/Reorganized LEAs					
		7651	0.00	0.00	0.0%
All Other Financing Uses		7699	0.00	0.00	0.0%
(d) TOTAL, USES			0.00	0.00	0.0%
<b>CONTRIBUTIONS</b>					
Contributions from Unrestricted Revenues					
		8980	0.00	0.00	0.0%
Contributions from Restricted Revenues					
		8990	0.00	0.00	0.0%
(e) TOTAL, CONTRIBUTIONS			0.00	0.00	0.0%
TOTAL, OTHER FINANCING SOURCES/USES (a + c - d + e)			0.00	0.00	0.0%

Description	Function Codes	Object Codes	2019-20 Estimated Actuals	2020-21 Budget	Percent Difference
<b>A. REVENUES</b>					
1) LCFF Sources		8010-8099	0.00	0.00	0.0%
2) Federal Revenue		8100-8299	0.00	0.00	0.0%
3) Other State Revenue		8300-8599	0.00	0.00	0.0%
4) Other Local Revenue		8600-8799	1,650.00	150.00	-90.9%
5) TOTAL, REVENUES			1,650.00	150.00	-90.9%
<b>B. EXPENSES (Objects 1000-7999)</b>					
1) Instruction	1000-1999		0.00	0.00	0.0%
2) Instruction - Related Services	2000-2999		0.00	0.00	0.0%
3) Pupil Services	3000-3999		0.00	0.00	0.0%
4) Ancillary Services	4000-4999		0.00	0.00	0.0%
5) Community Services	5000-5999		3,000.00	1,500.00	-50.0%
6) Enterprise	6000-6999		0.00	0.00	0.0%
7) General Administration	7000-7999		0.00	0.00	0.0%
8) Plant Services	8000-8999		0.00	0.00	0.0%
9) Other Outgo	9000-9999	Except 7600-7699	0.00	0.00	0.0%
10) TOTAL, EXPENSES			3,000.00	1,500.00	-50.0%
<b>C. EXCESS (DEFICIENCY) OF REVENUES OVER EXPENSES BEFORE OTHER FINANCING SOURCES AND USES (A5 - B10)</b>			(1,350.00)	(1,350.00)	0.0%
<b>D. OTHER FINANCING SOURCES/USES</b>					
1) Interfund Transfers					
a) Transfers In		8900-8929	0.00	0.00	0.0%
b) Transfers Out		7600-7629	0.00	0.00	0.0%
2) Other Sources/Uses					
a) Sources		8930-8979	0.00	0.00	0.0%
b) Uses		7630-7699	0.00	0.00	0.0%
3) Contributions		8980-8999	0.00	0.00	0.0%
4) TOTAL, OTHER FINANCING SOURCES/USES			0.00	0.00	0.0%

Description	Function Codes	Object Codes	2019-20 Estimated Actuals	2020-21 Budget	Percent Difference
<b>E. NET INCREASE (DECREASE) IN NET POSITION (C + D4)</b>			(1,350.00)	(1,350.00)	0.0%
<b>F. NET POSITION</b>					
1) Beginning Net Position					
a) As of July 1 - Unaudited		9791	15,570.77	14,220.77	-8.7%
b) Audit Adjustments		9793	0.00	0.00	0.0%
c) As of July 1 - Audited (F1a + F1b)			15,570.77	14,220.77	-8.7%
d) Other Restatements		9795	0.00	0.00	0.0%
e) Adjusted Beginning Net Position (F1c + F1d)			15,570.77	14,220.77	-8.7%
2) Ending Net Position, June 30 (E + F1e)			14,220.77	12,870.77	-9.5%
Components of Ending Net Position					
a) Net Investment in Capital Assets		9796	14,220.77	12,870.77	-9.5%
b) Restricted Net Position		9797	0.00	0.00	0.0%
c) Unrestricted Net Position		9790	0.00	0.00	0.0%

<b>Resource</b>	<b>Description</b>	<b>2019-20 Estimated Actuals</b>	<b>2020-21 Budget</b>
	Total, Restricted Net Position	0.00	0.00

Description	2019-20 Estimated Actuals			2020-21 Budget		
	P-2 ADA	Annual ADA	Funded ADA	Estimated P-2 ADA	Estimated Annual ADA	Estimated Funded ADA
<b>A. DISTRICT</b>						
<b>1. Total District Regular ADA</b> Includes Opportunity Classes, Home & Hospital, Special Day Class, Continuation Education, Special Education NPS/LCI and Extended Year, and Community Day School (includes Necessary Small School ADA)	9,994.72	9,994.72	9,994.72	9,994.72	9,994.72	9,994.72
<b>2. Total Basic Aid Choice/Court Ordered Voluntary Pupil Transfer Regular ADA</b> Includes Opportunity Classes, Home & Hospital, Special Day Class, Continuation Education, Special Education NPS/LCI and Extended Year, and Community Day School (ADA not included in Line A1 above)						
<b>3. Total Basic Aid Open Enrollment Regular ADA</b> Includes Opportunity Classes, Home & Hospital, Special Day Class, Continuation Education, Special Education NPS/LCI and Extended Year, and Community Day School (ADA not included in Line A1 above)						
<b>4. Total, District Regular ADA (Sum of Lines A1 through A3)</b>	9,994.72	9,994.72	9,994.72	9,994.72	9,994.72	9,994.72
<b>5. District Funded County Program ADA</b>						
a. County Community Schools	54.07	54.07	54.07	54.07	54.07	54.07
b. Special Education-Special Day Class	37.09	37.09	37.09	37.09	37.09	37.09
c. Special Education-NPS/LCI						
d. Special Education Extended Year	1.44	1.44	1.44	1.44	1.44	1.44
e. Other County Operated Programs: Opportunity Schools and Full Day Opportunity Classes, Specialized Secondary Schools						
f. County School Tuition Fund (Out of State Tuition) [EC 2000 and 46380]						
<b>g. Total, District Funded County Program ADA (Sum of Lines A5a through A5f)</b>	92.60	92.60	92.60	92.60	92.60	92.60
<b>6. TOTAL DISTRICT ADA (Sum of Line A4 and Line A5g)</b>	10,087.32	10,087.32	10,087.32	10,087.32	10,087.32	10,087.32
<b>7. Adults in Correctional Facilities</b>						
<b>8. Charter School ADA (Enter Charter School ADA using Tab C. Charter School ADA)</b>						

Description	2019-20 Estimated Actuals			2020-21 Budget		
	P-2 ADA	Annual ADA	Funded ADA	Estimated P-2 ADA	Estimated Annual ADA	Estimated Funded ADA
<b>B. COUNTY OFFICE OF EDUCATION</b>						
<b>1. County Program Alternative Education ADA</b>						
a. County Group Home and Institution Pupils						
b. Juvenile Halls, Homes, and Camps						
c. Probation Referred, On Probation or Parole, Expelled per EC 48915(a) or (c) [EC 2574(c)(4)(A)]						
<b>d. Total, County Program Alternative Education ADA (Sum of Lines B1a through B1c)</b>	0.00	0.00	0.00	0.00	0.00	0.00
<b>2. District Funded County Program ADA</b>						
a. County Community Schools						
b. Special Education-Special Day Class						
c. Special Education-NPS/LCI						
d. Special Education Extended Year						
e. Other County Operated Programs: Opportunity Schools and Full Day Opportunity Classes, Specialized Secondary Schools						
f. County School Tuition Fund (Out of State Tuition) [EC 2000 and 46380]						
<b>g. Total, District Funded County Program ADA (Sum of Lines B2a through B2f)</b>	0.00	0.00	0.00	0.00	0.00	0.00
<b>3. TOTAL COUNTY OFFICE ADA (Sum of Lines B1d and B2g)</b>	0.00	0.00	0.00	0.00	0.00	0.00
<b>4. Adults in Correctional Facilities</b>						
<b>5. County Operations Grant ADA</b>						
<b>6. Charter School ADA</b> (Enter Charter School ADA using Tab C. Charter School ADA)						



Description	2019-20 Estimated Actuals			2020-21 Budget		
	P-2 ADA	Annual ADA	Funded ADA	Estimated P-2 ADA	Estimated Annual ADA	Estimated Funded ADA
<b>C. CHARTER SCHOOL ADA</b>						
Authorizing LEAs reporting charter school SACS financial data in their Fund 01, 09, or 62 use this worksheet to report ADA for those charter schools. Charter schools reporting SACS financial data separately from their authorizing LEAs in Fund 01 or Fund 62 use this worksheet to report their ADA.						
<b>FUND 01: Charter School ADA corresponding to SACS financial data reported in Fund 01.</b>						
<b>1. Total Charter School Regular ADA</b>						
<b>2. Charter School County Program Alternative Education ADA</b>						
a. County Group Home and Institution Pupils						
b. Juvenile Halls, Homes, and Camps						
c. Probation Referred, On Probation or Parole, Expelled per EC 48915(a) or (c) [EC 2574(c)(4)(A)]						
<b>d. Total, Charter School County Program Alternative Education ADA (Sum of Lines C2a through C2c)</b>	0.00	0.00	0.00	0.00	0.00	0.00
<b>3. Charter School Funded County Program ADA</b>						
a. County Community Schools						
b. Special Education-Special Day Class						
c. Special Education-NPS/LCI						
d. Special Education Extended Year						
e. Other County Operated Programs: Opportunity Schools and Full Day Opportunity Classes, Specialized Secondary Schools						
<b>f. Total, Charter School Funded County Program ADA (Sum of Lines C3a through C3e)</b>	0.00	0.00	0.00	0.00	0.00	0.00
<b>4. TOTAL CHARTER SCHOOL ADA (Sum of Lines C1, C2d, and C3f)</b>	0.00	0.00	0.00	0.00	0.00	0.00
<b>FUND 09 or 62: Charter School ADA corresponding to SACS financial data reported in Fund 09 or Fund 62.</b>						
<b>5. Total Charter School Regular ADA</b>	3,146.77	3,146.77	3,146.77	3,194.80	3,194.80	3,194.80
<b>6. Charter School County Program Alternative Education ADA</b>						
a. County Group Home and Institution Pupils						
b. Juvenile Halls, Homes, and Camps						
c. Probation Referred, On Probation or Parole, Expelled per EC 48915(a) or (c) [EC 2574(c)(4)(A)]						
<b>d. Total, Charter School County Program Alternative Education ADA (Sum of Lines C6a through C6c)</b>	0.00	0.00	0.00	0.00	0.00	0.00
<b>7. Charter School Funded County Program ADA</b>						
a. County Community Schools						
b. Special Education-Special Day Class						
c. Special Education-NPS/LCI						
d. Special Education Extended Year						
e. Other County Operated Programs: Opportunity Schools and Full Day Opportunity Classes, Specialized Secondary Schools						
<b>f. Total, Charter School Funded County Program ADA (Sum of Lines C7a through C7e)</b>	0.00	0.00	0.00	0.00	0.00	0.00
<b>8. TOTAL CHARTER SCHOOL ADA (Sum of Lines C5, C6d, and C7f)</b>	3,146.77	3,146.77	3,146.77	3,194.80	3,194.80	3,194.80
<b>9. TOTAL CHARTER SCHOOL ADA Reported in Fund 01, 09, or 62 (Sum of Lines C4 and C8)</b>	3,146.77	3,146.77	3,146.77	3,194.80	3,194.80	3,194.80

**ANNUAL BUDGET REPORT:**  
July 1, 2020 Budget Adoption

Insert "X" in applicable boxes:

This budget was developed using the state-adopted Criteria and Standards. It includes the expenditures necessary to implement the Local Control and Accountability Plan (LCAP) or annual update to the LCAP that will be effective for the budget year. The budget was filed and adopted subsequent to a public hearing by the governing board of the school district pursuant to Education Code sections 33129, 42127, 52060, 52061, and 52062.

If the budget includes a combined assigned and unassigned ending fund balance above the minimum recommended reserve for economic uncertainties, at its public hearing, the school district complied with the requirements of subparagraphs (B) and (C) of paragraph (2) of subdivision (a) of Education Code Section 42127.

Budget available for inspection at:

Public Hearing:

Place: 1901 Arena Blvd, Sacramento, CA 95834  
Date: May 29, 2020

Place: 1901 Arena Blvd, Sacramento, CA 9  
Date: June 03, 2020  
Time: 05:30 PM

Adoption Date: June 17, 2020

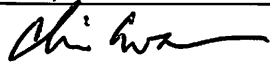
Signed:   
Clerk/Secretary of the Governing Board  
(Original signature required)

Contact person for additional information on the budget reports:

Name: Vina Guzman

Telephone: 916-567-5400

Title: Executive Director, Financial Services

E-mail: vguzman@natomasunified.org

**Criteria and Standards Review Summary**

The following summary is automatically completed based on data provided in the Criteria and Standards Review (Form 01CS). Criteria and standards that are "Not Met," and supplemental information and additional fiscal indicators that are "Yes," may indicate areas of potential concern for fiscal solvency purposes and should be carefully reviewed.

CRITERIA AND STANDARDS			Met	Not Met
1	Average Daily Attendance	Budgeted (funded) ADA has not been overestimated by more than the standard for the prior fiscal year, or two or more of the previous three fiscal years.	X	

<b>CRITERIA AND STANDARDS (continued)</b>			<b>Met</b>	<b>Not Met</b>
2	Enrollment	Enrollment has not been overestimated by more than the standard for the prior fiscal year, or two or more of the previous three fiscal years.	X	
3	ADA to Enrollment	Projected second period (P-2) ADA to enrollment ratio is consistent with historical ratios for the budget and two subsequent fiscal years.	X	
4	Local Control Funding Formula (LCFF) Revenue	Projected change in LCFF revenue is within the standard for the budget and two subsequent fiscal years.		X
5	Salaries and Benefits	Projected ratios of total unrestricted salaries and benefits to total unrestricted general fund expenditures are consistent with historical ratios for the budget and two subsequent fiscal years.		X
6a	Other Revenues	Projected operating revenues (e.g., federal, other state, and other local) are within the standard for the budget and two subsequent fiscal years.	X	
6b	Other Expenditures	Projected operating expenditures (e.g., books and supplies, and services and other operating) are within the standard for the budget and two subsequent fiscal years.		X
7	Ongoing and Major Maintenance Account	If applicable, required contribution to the ongoing and major maintenance account (i.e., restricted maintenance account) is included in the budget.		X
8	Deficit Spending	Unrestricted deficit spending, if any, has not exceeded the standard for two or more of the last three fiscal years.	X	
9	Fund Balance	Unrestricted general fund beginning balance has not been overestimated by more than the standard for two or more of the last three fiscal years.	X	
10	Reserves	Projected available reserves (e.g., reserve for economic uncertainties, unassigned/unappropriated amounts) meet minimum requirements for the budget and two subsequent fiscal years.	X	

<b>SUPPLEMENTAL INFORMATION</b>			<b>No</b>	<b>Yes</b>
S1	Contingent Liabilities	Are there known or contingent liabilities (e.g., financial or program audits, litigation, state compliance reviews) that may impact the budget?	X	
S2	Using One-time Revenues to Fund Ongoing Expenditures	Are there ongoing general fund expenditures in excess of one percent of the total general fund expenditures that are funded with one-time resources?	X	
S3	Using Ongoing Revenues to Fund One-time Expenditures	Are there large non-recurring general fund expenditures that are funded with ongoing general fund revenues?	X	
S4	Contingent Revenues	Are any projected revenues for the budget or two subsequent fiscal years contingent on reauthorization by the local government, special legislation, or other definitive act (e.g., parcel taxes, forest reserves)?	X	
S5	Contributions	Have contributions from unrestricted to restricted resources, or transfers to or from the general fund to cover operating deficits, changed by more than the standard for the budget or two subsequent fiscal years?		X

<b>SUPPLEMENTAL INFORMATION (continued)</b>			<b>No</b>	<b>Yes</b>
S6	Long-term Commitments	Does the district have long-term (multiyear) commitments or debt agreements?  • If yes, have annual payments for the budget or two subsequent fiscal years increased over prior year's (2019-20) annual payment?		<b>X</b>
			<b>X</b>	
S7a	Postemployment Benefits Other than Pensions	Does the district provide postemployment benefits other than pensions (OPEB)?  • If yes, are they lifetime benefits? • If yes, do benefits continue beyond age 65? • If yes, are benefits funded by pay-as-you-go?		<b>X</b>
			<b>X</b>	
			<b>X</b>	<b>X</b>
S7b	Other Self-insurance Benefits	Does the district provide other self-insurance benefits (e.g., workers' compensation)?	<b>X</b>	
S8	Status of Labor Agreements	Are salary and benefit negotiations still open for:  • Certificated? (Section S8A, Line 1) • Classified? (Section S8B, Line 1) • Management/supervisor/confidential? (Section S8C, Line 1)	<b>X</b>	
			<b>X</b>	
			n/a	
S9	Local Control and Accountability Plan (LCAP)	• Did or will the school district's governing board adopt an LCAP or an update to the LCAP effective for the budget year? • Adoption date of the LCAP or an update to the LCAP:		<b>X</b>
			<b>Not Applicable</b>	
S10	LCAP Expenditures	Does the school district's budget include the expenditures necessary to implement the LCAP or annual update to the LCAP as described in the Local Control and Accountability Plan and Annual Update Template?	<b>X</b>	

<b>ADDITIONAL FISCAL INDICATORS</b>			<b>No</b>	<b>Yes</b>
A1	Negative Cash Flow	Do cash flow projections show that the district will end the budget year with a negative cash balance in the general fund?	<b>X</b>	
A2	Independent Position Control	Is personnel position control independent from the payroll system?	<b>X</b>	
A3	Declining Enrollment	Is enrollment decreasing in both the prior fiscal year and budget year?	<b>X</b>	
A4	New Charter Schools Impacting District Enrollment	Are any new charter schools operating in district boundaries that are impacting the district's enrollment, either in the prior fiscal year or budget year?	<b>X</b>	
A5	Salary Increases Exceed COLA	Has the district entered into a bargaining agreement where any of the budget or subsequent fiscal years of the agreement would result in salary increases that are expected to exceed the projected state funded cost-of-living adjustment?		<b>X</b>

<b>ADDITIONAL FISCAL INDICATORS (continued)</b>			<b>No</b>	<b>Yes</b>
A6	Uncapped Health Benefits	Does the district provide uncapped (100% employer paid) health benefits for current or retired employees?	X	
A7	Independent Financial System	Is the district's financial system independent from the county office system?	X	
A8	Fiscal Distress Reports	Does the district have any reports that indicate fiscal distress? If yes, provide copies to the COE, pursuant to EC 42127.6(a).	X	
A9	Change of CBO or Superintendent	Have there been personnel changes in the superintendent or chief business official (CBO) positions within the last 12 months?	X	

ANNUAL CERTIFICATION REGARDING SELF-INSURED WORKERS' COMPENSATION CLAIMS

Pursuant to EC Section 42141, if a school district, either individually or as a member of a joint powers agency, is self-insured for workers' compensation claims, the superintendent of the school district annually shall provide information to the governing board of the school district regarding the estimated accrued but unfunded cost of those claims. The governing board annually shall certify to the county superintendent of schools the amount of money, if any, that it has decided to reserve in its budget for the cost of those claims.

To the County Superintendent of Schools:

(  ) Our district is self-insured for workers' compensation claims as defined in Education Code Section 42141(a):

Total liabilities actuarially determined:	\$	_____
Less: Amount of total liabilities reserved in budget:	\$	_____
Estimated accrued but unfunded liabilities:	\$	_____ 0.00

(  ) This school district is self-insured for workers' compensation claims through a JPA, and offers the following information:  
Natomas Unified School District is part of the Schools Insurance Authority

(  ) This school district is not self-insured for workers' compensation claims.

Signed   
Clerk/Secretary of the Governing Board  
(Original signature required)

Date of Meeting: Jun 17, 2020

For additional information on this certification, please contact:

Name: Vina Guzman

Title: Executive Director, Financial Services

Telephone: 916-567-5400

E-mail: vguzman@natomasunified.org

Description	Object Codes	2020-21 Budget (Form 01) (A)	% Change (Cols. C-A/A) (B)	2021-22 Projection (C)	% Change (Cols. E-C/C) (D)	2022-23 Projection (E)
(Enter projections for subsequent years 1 and 2 in Columns C and E; current year - Column A - is extracted)						
<b>A. REVENUES AND OTHER FINANCING SOURCES</b>						
1. LCFF/Revenue Limit Sources	8010-8099	94,160,134.00	-0.52%	93,670,061.00	0.51%	94,148,027.00
2. Federal Revenues	8100-8299	100,000.00	0.00%	100,000.00	0.00%	100,000.00
3. Other State Revenues	8300-8599	2,068,254.00	-2.52%	2,016,070.00	-0.93%	1,997,222.00
4. Other Local Revenues	8600-8799	1,454,621.00	0.00%	1,454,621.00	0.00%	1,454,621.00
5. Other Financing Sources						
a. Transfers In	8900-8929	150,000.00	0.00%	150,000.00	0.00%	150,000.00
b. Other Sources	8930-8979	0.00	0.00%	0.00	0.00%	0.00
c. Contributions	8980-8999	(14,179,327.00)	14.72%	(16,266,683.00)	0.08%	(16,280,410.00)
6. Total (Sum lines A1 thru A5c)		83,753,682.00	-3.14%	81,124,069.00	0.55%	81,569,460.00
<b>B. EXPENDITURES AND OTHER FINANCING USES</b>						
1. Certificated Salaries						
a. Base Salaries				42,796,005.00		43,433,738.00
b. Step & Column Adjustment				849,676.00		865,064.00
c. Cost-of-Living Adjustment				175,000.00		
d. Other Adjustments				(386,943.00)		(145,974.00)
e. Total Certificated Salaries (Sum lines B1a thru B1d)	1000-1999	42,796,005.00	1.49%	43,433,738.00	1.66%	44,152,828.00
2. Classified Salaries						
a. Base Salaries				14,815,305.00		15,128,736.00
b. Step & Column Adjustment				258,431.00		264,386.00
c. Cost-of-Living Adjustment				55,000.00		
d. Other Adjustments						
e. Total Classified Salaries (Sum lines B2a thru B2d)	2000-2999	14,815,305.00	2.12%	15,128,736.00	1.75%	15,393,122.00
3. Employee Benefits	3000-3999	18,608,514.00	2.49%	19,072,422.00	8.30%	20,655,038.00
4. Books and Supplies	4000-4999	1,556,423.00	37.86%	2,145,666.00	0.00%	2,145,666.00
5. Services and Other Operating Expenditures	5000-5999	6,884,193.00	7.70%	7,414,053.00	-5.75%	6,987,614.00
6. Capital Outlay	6000-6999	19,992.00	0.00%	19,992.00	0.00%	19,992.00
7. Other Outgo (excluding Transfers of Indirect Costs)	7100-7299, 7400-7499	1,352,493.00	0.00%	1,352,493.00	0.00%	1,352,493.00
8. Other Outgo - Transfers of Indirect Costs	7300-7399	(2,449,669.00)	-1.22%	(2,419,669.00)	-0.66%	(2,403,669.00)
9. Other Financing Uses						
a. Transfers Out	7600-7629	50,000.00	0.00%	50,000.00	0.00%	50,000.00
b. Other Uses	7630-7699	0.00	0.00%	0.00	0.00%	0.00
10. Other Adjustments (Explain in Section F below)				0.00		0.00
11. Total (Sum lines B1 thru B10)		83,633,256.00	3.07%	86,197,431.00	2.50%	88,353,084.00
<b>C. NET INCREASE (DECREASE) IN FUND BALANCE</b> (Line A6 minus line B11)						
		120,426.00		(5,073,362.00)		(6,783,624.00)
<b>D. FUND BALANCE</b>						
1. Net Beginning Fund Balance (Form 01, line F1e)		17,456,983.99		17,577,409.99		12,504,047.99
2. Ending Fund Balance (Sum lines C and D1)		17,577,409.99		12,504,047.99		5,720,423.99
3. Components of Ending Fund Balance						
a. Nonspendable	9710-9719	35,000.00		35,000.00		35,000.00
b. Restricted	9740					
c. Committed						
1. Stabilization Arrangements	9750	9,613,356.99		4,668,994.99		1,911,423.99
2. Other Commitments	9760	4,238,053.00		4,092,053.00		
d. Assigned	9780	0.00				
e. Unassigned/Unappropriated						
1. Reserve for Economic Uncertainties	9789	3,691,000.00		3,708,000.00		3,774,000.00
2. Unassigned/Unappropriated	9790	0.00		0.00		0.00
f. Total Components of Ending Fund Balance (Line D3f must agree with line D2)		17,577,409.99		12,504,047.99		5,720,423.99

Description	Object Codes	2020-21 Budget (Form 01) (A)	% Change (Cols. C-A/A) (B)	2021-22 Projection (C)	% Change (Cols. E-C/C) (D)	2022-23 Projection (E)
<b>E. AVAILABLE RESERVES</b>						
1. General Fund						
a. Stabilization Arrangements	9750	9,613,356.99		4,668,994.99		1,911,423.99
b. Reserve for Economic Uncertainties	9789	3,691,000.00		3,708,000.00		3,774,000.00
c. Unassigned/Unappropriated	9790	0.00		0.00		0.00
(Enter reserve projections for subsequent years 1 and 2 in Columns C and E; current year - Column A - is extracted.)						
2. Special Reserve Fund - Noncapital Outlay (Fund 17)						
a. Stabilization Arrangements	9750					
b. Reserve for Economic Uncertainties	9789					
c. Unassigned/Unappropriated	9790					
3. Total Available Reserves (Sum lines E1a thru E2c)						
		13,304,356.99		8,376,994.99		5,685,423.99
<b>F. ASSUMPTIONS</b>						
Please provide below or on a separate attachment, the assumptions used to determine the projections for the first and second subsequent fiscal years. Further, please include an explanation for any significant expenditure adjustments projected in lines B1d, B2d, and B10. For additional information, please refer to the Budget Assumptions section of the SACS Financial Reporting Software User Guide.						
Other adjustments in 2021-22 and 2022-23 are due to staff reductions as a result of decreased enrollment because of anticipated charter expansion.						



Description	Object Codes	2020-21 Budget (Form 01) (A)	% Change (Cols. C-A/A) (B)	2021-22 Projection (C)	% Change (Cols. E-C/C) (D)	2022-23 Projection (E)
(Enter projections for subsequent years 1 and 2 in Columns C and E; current year - Column A - is extracted)						
<b>A. REVENUES AND OTHER FINANCING SOURCES</b>						
1. LCFF/Revenue Limit Sources	8010-8099	295,539.00	0.00%	295,539.00	0.00%	295,539.00
2. Federal Revenues	8100-8299	6,399,872.00	-25.32%	4,779,294.00	0.02%	4,780,127.00
3. Other State Revenues	8300-8599	15,426,021.00	-2.43%	15,050,673.00	0.00%	15,050,673.00
4. Other Local Revenues	8600-8799	450,745.00	10.77%	499,289.00	0.60%	502,268.00
5. Other Financing Sources						
a. Transfers In	8900-8929	618,166.00	0.00%	618,166.00	0.00%	618,166.00
b. Other Sources	8930-8979	0.00	0.00%		0.00%	
c. Contributions	8980-8999	14,179,327.00	14.72%	16,266,683.00	0.08%	16,280,410.00
6. Total (Sum lines A1 thru A5c)		37,369,670.00	0.37%	37,509,644.00	0.05%	37,527,183.00
<b>B. EXPENDITURES AND OTHER FINANCING USES</b>						
1. Certificated Salaries						
a. Base Salaries				10,956,689.00		11,182,121.00
b. Step & Column Adjustment				225,432.00		230,046.00
c. Cost-of-Living Adjustment						
d. Other Adjustments						
e. Total Certificated Salaries (Sum lines B1a thru B1d)	1000-1999	10,956,689.00	2.06%	11,182,121.00	2.06%	11,412,167.00
2. Classified Salaries						
a. Base Salaries				6,349,323.00		6,469,960.00
b. Step & Column Adjustment				120,637.00		122,929.00
c. Cost-of-Living Adjustment						
d. Other Adjustments						
e. Total Classified Salaries (Sum lines B2a thru B2d)	2000-2999	6,349,323.00	1.90%	6,469,960.00	1.90%	6,592,889.00
3. Employee Benefits	3000-3999	10,716,126.00	0.51%	10,771,129.00	0.06%	10,777,158.00
4. Books and Supplies	4000-4999	2,546,809.00	-41.18%	1,497,935.00	-4.42%	1,491,611.00
5. Services and Other Operating Expenditures	5000-5999	6,339,493.00	-18.63%	5,158,448.00	-4.79%	4,911,597.00
6. Capital Outlay	6000-6999	316,675.00	0.00%	316,675.00	0.00%	316,675.00
7. Other Outgo (excluding Transfers of Indirect Costs)	7100-7299, 7400-7499	7,000.00	0.00%	7,000.00	0.00%	7,000.00
8. Other Outgo - Transfers of Indirect Costs	7300-7399	2,195,313.00	-6.78%	2,046,529.00	-3.02%	1,984,649.00
9. Other Financing Uses						
a. Transfers Out	7600-7629	0.00	0.00%	0.00	0.00%	0.00
b. Other Uses	7630-7699	0.00	0.00%	0.00	0.00%	0.00
10. Other Adjustments (Explain in Section F below)				0.00		0.00
11. Total (Sum lines B1 thru B10)		39,427,428.00	-5.02%	37,449,797.00	0.12%	37,493,746.00
<b>C. NET INCREASE (DECREASE) IN FUND BALANCE</b>						
(Line A6 minus line B11)						
		(2,057,758.00)		59,847.00		33,437.00
<b>D. FUND BALANCE</b>						
1. Net Beginning Fund Balance (Form 01, line F1e)		4,238,761.89		2,181,003.89		2,240,850.89
2. Ending Fund Balance (Sum lines C and D1)		2,181,003.89		2,240,850.89		2,274,287.89
3. Components of Ending Fund Balance						
a. Nonspendable	9710-9719	0.00				
b. Restricted	9740	2,181,003.89		2,240,850.89		2,280,024.99
c. Committed						
1. Stabilization Arrangements	9750					
2. Other Commitments	9760					
d. Assigned	9780					
e. Unassigned/Unappropriated						
1. Reserve for Economic Uncertainties	9789					
2. Unassigned/Unappropriated	9790	0.00		0.00		(5,737.10)
f. Total Components of Ending Fund Balance						
(Line D3f must agree with line D2)		2,181,003.89		2,240,850.89		2,274,287.89

Description	Object Codes	2020-21 Budget (Form 01) (A)	% Change (Cols. C-A/A) (B)	2021-22 Projection (C)	% Change (Cols. E-C/C) (D)	2022-23 Projection (E)
<b>E. AVAILABLE RESERVES</b>						
1. General Fund						
a. Stabilization Arrangements	9750					
b. Reserve for Economic Uncertainties	9789					
c. Unassigned/Unappropriated	9790					
(Enter reserve projections for subsequent years 1 and 2 in Columns C and E; current year - Column A - is extracted.)						
2. Special Reserve Fund - Noncapital Outlay (Fund 17)						
a. Stabilization Arrangements	9750					
b. Reserve for Economic Uncertainties	9789					
c. Unassigned/Unappropriated	9790					
3. Total Available Reserves (Sum lines E1a thru E2c)						
<b>F. ASSUMPTIONS</b>						
Please provide below or on a separate attachment, the assumptions used to determine the projections for the first and second subsequent fiscal years. Further, please include an explanation for any significant expenditure adjustments projected in lines B1d, B2d, and B10. For additional information, please refer to the Budget Assumptions section of the SACS Financial Reporting Software User Guide.						

Description	Object Codes	2020-21 Budget (Form 01) (A)	% Change (Cols. C-A/A) (B)	2021-22 Projection (C)	% Change (Cols. E-C/C) (D)	2022-23 Projection (E)
(Enter projections for subsequent years 1 and 2 in Columns C and E; current year - Column A - is extracted)						
<b>A. REVENUES AND OTHER FINANCING SOURCES</b>						
1. LCFF/Revenue Limit Sources	8010-8099	94,455,673.00	-0.52%	93,965,600.00	0.51%	94,443,566.00
2. Federal Revenues	8100-8299	6,499,872.00	-24.93%	4,879,294.00	0.02%	4,880,127.00
3. Other State Revenues	8300-8599	17,494,275.00	-2.44%	17,066,743.00	-0.11%	17,047,895.00
4. Other Local Revenues	8600-8799	1,905,366.00	2.55%	1,953,910.00	0.15%	1,956,889.00
5. Other Financing Sources						
a. Transfers In	8900-8929	768,166.00	0.00%	768,166.00	0.00%	768,166.00
b. Other Sources	8930-8979	0.00	0.00%	0.00	0.00%	0.00
c. Contributions	8980-8999	0.00	0.00%	0.00	0.00%	0.00
6. Total (Sum lines A1 thru A5c)		121,123,352.00	-2.06%	118,633,713.00	0.39%	119,096,643.00
<b>B. EXPENDITURES AND OTHER FINANCING USES</b>						
1. Certificated Salaries						
a. Base Salaries				53,752,694.00		54,615,859.00
b. Step & Column Adjustment				1,075,108.00		1,095,110.00
c. Cost-of-Living Adjustment				175,000.00		0.00
d. Other Adjustments				(386,943.00)		(145,974.00)
e. Total Certificated Salaries (Sum lines B1a thru B1d)	1000-1999	53,752,694.00	1.61%	54,615,859.00	1.74%	55,564,995.00
2. Classified Salaries						
a. Base Salaries				21,164,628.00		21,598,696.00
b. Step & Column Adjustment				379,068.00		387,315.00
c. Cost-of-Living Adjustment				55,000.00		0.00
d. Other Adjustments				0.00		0.00
e. Total Classified Salaries (Sum lines B2a thru B2d)	2000-2999	21,164,628.00	2.05%	21,598,696.00	1.79%	21,986,011.00
3. Employee Benefits	3000-3999	29,324,640.00	1.77%	29,843,551.00	5.32%	31,432,196.00
4. Books and Supplies	4000-4999	4,103,232.00	-11.20%	3,643,601.00	-0.17%	3,637,277.00
5. Services and Other Operating Expenditures	5000-5999	13,223,686.00	-4.92%	12,572,501.00	-5.36%	11,899,211.00
6. Capital Outlay	6000-6999	336,667.00	0.00%	336,667.00	0.00%	336,667.00
7. Other Outgo (excluding Transfers of Indirect Costs)	7100-7299, 7400-7499	1,359,493.00	0.00%	1,359,493.00	0.00%	1,359,493.00
8. Other Outgo - Transfers of Indirect Costs	7300-7399	(254,356.00)	46.70%	(373,140.00)	12.30%	(419,020.00)
9. Other Financing Uses						
a. Transfers Out	7600-7629	50,000.00	0.00%	50,000.00	0.00%	50,000.00
b. Other Uses	7630-7699	0.00	0.00%	0.00	0.00%	0.00
10. Other Adjustments				0.00		0.00
11. Total (Sum lines B1 thru B10)		123,060,684.00	0.48%	123,647,228.00	1.78%	125,846,830.00
<b>C. NET INCREASE (DECREASE) IN FUND BALANCE</b> (Line A6 minus line B11)						
		(1,937,332.00)		(5,013,515.00)		(6,750,187.00)
<b>D. FUND BALANCE</b>						
1. Net Beginning Fund Balance (Form 01, line F1e)		21,695,745.88		19,758,413.88		14,744,898.88
2. Ending Fund Balance (Sum lines C and D1)		19,758,413.88		14,744,898.88		7,994,711.88
3. Components of Ending Fund Balance						
a. Nonspendable	9710-9719	35,000.00		35,000.00		35,000.00
b. Restricted	9740	2,181,003.89		2,240,850.89		2,280,024.99
c. Committed						
1. Stabilization Arrangements	9750	9,613,356.99		4,668,994.99		1,911,423.99
2. Other Commitments	9760	4,238,053.00		4,092,053.00		0.00
d. Assigned	9780	0.00		0.00		0.00
e. Unassigned/Unappropriated						
1. Reserve for Economic Uncertainties	9789	3,691,000.00		3,708,000.00		3,774,000.00
2. Unassigned/Unappropriated	9790	0.00		0.00		(5,737.10)
f. Total Components of Ending Fund Balance (Line D3f must agree with line D2)		19,758,413.88		14,744,898.88		7,994,711.88

Description	Object Codes	2020-21 Budget (Form 01) (A)	% Change (Cols. C-A/A) (B)	2021-22 Projection (C)	% Change (Cols. E-C/C) (D)	2022-23 Projection (E)
<b>E. AVAILABLE RESERVES</b>						
1. General Fund						
a. Stabilization Arrangements	9750	9,613,356.99		4,668,994.99		1,911,423.99
b. Reserve for Economic Uncertainties	9789	3,691,000.00		3,708,000.00		3,774,000.00
c. Unassigned/Unappropriated	9790	0.00		0.00		0.00
d. Negative Restricted Ending Balances (Negative resources 2000-9999)	979Z			0.00		(5,737.10)
2. Special Reserve Fund - Noncapital Outlay (Fund 17)						
a. Stabilization Arrangements	9750	0.00		0.00		0.00
b. Reserve for Economic Uncertainties	9789	0.00		0.00		0.00
c. Unassigned/Unappropriated	9790	0.00		0.00		0.00
3. Total Available Reserves - by Amount (Sum lines E1a thru E2c)		13,304,356.99		8,376,994.99		5,679,686.89
4. Total Available Reserves - by Percent (Line E3 divided by Line F3c)		10.81%		6.77%		4.51%
<b>F. RECOMMENDED RESERVES</b>						
1. Special Education Pass-through Exclusions						
For districts that serve as the administrative unit (AU) of a special education local plan area (SELPA):						
a. Do you choose to exclude from the reserve calculation the pass-through funds distributed to SELPA members?	No					
b. If you are the SELPA AU and are excluding special education pass-through funds:						
1. Enter the name(s) of the SELPA(s):						
2. Special education pass-through funds (Column A: Fund 10, resources 3300-3499 and 6500-6540, objects 7211-7213 and 7221-7223; enter projections for subsequent years 1 and 2 in Columns C and E)						
		0.00		0.00		0.00
2. District ADA Used to determine the reserve standard percentage level on line F3d (Col. A: Form A, Estimated P-2 ADA column, Lines A4 and C4; enter projections)						
		9,994.72		9,767.70		9,682.70
3. Calculating the Reserves						
a. Expenditures and Other Financing Uses (Line B11)		123,060,684.00		123,647,228.00		125,846,830.00
b. Plus: Special Education Pass-through Funds (Line F1b2, if Line F1a is No)		0.00		0.00		0.00
c. Total Expenditures and Other Financing Uses (Line F3a plus line F3b)		123,060,684.00		123,647,228.00		125,846,830.00
d. Reserve Standard Percentage Level (Refer to Form 01CS, Criterion 10 for calculation details)		3%		3%		3%
e. Reserve Standard - By Percent (Line F3c times F3d)		3,691,820.52		3,709,416.84		3,775,404.90
f. Reserve Standard - By Amount (Refer to Form 01CS, Criterion 10 for calculation details)		0.00		0.00		0.00
g. Reserve Standard (Greater of Line F3e or F3f)		3,691,820.52		3,709,416.84		3,775,404.90
h. Available Reserves (Line E3) Meet Reserve Standard (Line F3g)		YES		YES		YES

Provide methodology and assumptions used to estimate ADA, enrollment, revenues, expenditures, reserves and fund balance, and multiyear commitments (including cost-of-living adjustments).

Deviations from the standards must be explained and may affect the approval of the budget.

**CRITERIA AND STANDARDS**

**1. CRITERION: Average Daily Attendance**

STANDARD: Funded average daily attendance (ADA) has not been overestimated in 1) the first prior fiscal year OR in 2) two or more of the previous three fiscal years by more than the following percentage levels:

Percentage Level	District ADA
3.0%	0 to 300
2.0%	301 to 1,000
1.0%	1,001 and over

District ADA (Form A, Estimated P-2 ADA column, lines A4 and C4):

District's ADA Standard Percentage Level:

**1A. Calculating the District's ADA Variances**

DATA ENTRY: For the Third, Second, and First Prior Years, enter Estimated Funded ADA in the Original Budget Funded ADA column; enter district regular ADA and charter school ADA corresponding to financial data reported in the General Fund, only, for the Third, Second, and First Prior Years. All other data are extracted.

Fiscal Year	Original Budget Funded ADA (Form A, Lines A4 and C4)	Estimated/Unaudited Actuals Funded ADA (Form A, Lines A4 and C4)	ADA Variance Level (If Budget is greater than Actuals, else N/A)	Status
Third Prior Year (2017-18)				
District Regular	9,311	9,390		
Charter School				
<b>Total ADA</b>	<b>9,311</b>	<b>9,390</b>	<b>N/A</b>	<b>Met</b>
Second Prior Year (2018-19)				
District Regular	9,638	9,765		
Charter School				
<b>Total ADA</b>	<b>9,638</b>	<b>9,765</b>	<b>N/A</b>	<b>Met</b>
First Prior Year (2019-20)				
District Regular	9,883	9,995		
Charter School		0		
<b>Total ADA</b>	<b>9,883</b>	<b>9,995</b>	<b>N/A</b>	<b>Met</b>
Budget Year (2020-21)				
District Regular	9,995			
Charter School	0			
<b>Total ADA</b>	<b>9,995</b>			

**1B. Comparison of District ADA to the Standard**

DATA ENTRY: Enter an explanation if the standard is not met.

1a. STANDARD MET - Funded ADA has not been overestimated by more than the standard percentage level for the first prior year.

**Explanation:**  
(required if NOT met)

1b. STANDARD MET - Funded ADA has not been overestimated by more than the standard percentage level for two or more of the previous three years.

**Explanation:**  
(required if NOT met)

**2. CRITERION: Enrollment**

STANDARD: Projected enrollment has not been overestimated in 1) the first prior fiscal year OR in 2) two or more of the previous three fiscal years by more than the following percentage levels:

Percentage Level	District ADA		
3.0%	0	to	300
2.0%	301	to	1,000
1.0%	1,001	and	over

District ADA (Form A, Estimated P-2 ADA column, lines A4 and C4):

District's Enrollment Standard Percentage Level:

**2A. Calculating the District's Enrollment Variances**

DATA ENTRY: Enter data in the Enrollment, Budget, column for all fiscal years and in the Enrollment, CBEDS Actual column for the First Prior Year; all other data are extracted or calculated. CBEDS Actual enrollment data preloaded in the District Regular lines will include both District Regular and Charter School enrollment. Districts will need to adjust the District Regular enrollment lines and the Charter School enrollment lines accordingly. Enter district regular enrollment and charter school enrollment corresponding to financial data reported in the General Fund, only, for all fiscal years.

Fiscal Year	Budget	Enrollment CBEDS Actual	Enrollment Variance Level (If Budget is greater than Actual, else N/A)	Status
Third Prior Year (2017-18)				
District Regular	9,775	9,937		
Charter School				
<b>Total Enrollment</b>	<b>9,775</b>	<b>9,937</b>	<b>N/A</b>	<b>Met</b>
Second Prior Year (2018-19)				
District Regular	10,210	10,293		
Charter School				
<b>Total Enrollment</b>	<b>10,210</b>	<b>10,293</b>	<b>N/A</b>	<b>Met</b>
First Prior Year (2019-20)				
District Regular	10,430	10,520		
Charter School				
<b>Total Enrollment</b>	<b>10,430</b>	<b>10,520</b>	<b>N/A</b>	<b>Met</b>
Budget Year (2020-21)				
District Regular	10,520			
Charter School				
<b>Total Enrollment</b>	<b>10,520</b>			

**2B. Comparison of District Enrollment to the Standard**

DATA ENTRY: Enter an explanation if the standard is not met.

1a. STANDARD MET - Enrollment has not been overestimated by more than the standard percentage level for the first prior year.

Explanation:  
(required if NOT met)

1b. STANDARD MET - Enrollment has not been overestimated by more than the standard percentage level for two or more of the previous three years.

Explanation:  
(required if NOT met)

**3. CRITERION: ADA to Enrollment**

STANDARD: Projected second period (P-2) average daily attendance (ADA) to enrollment ratio for any of the budget year or two subsequent fiscal years has not increased from the historical average ratio from the three prior fiscal years by more than one half of one percent (0.5%).

**3A. Calculating the District's ADA to Enrollment Standard**

DATA ENTRY: All data are extracted or calculated. Data should reflect district regular and charter school ADA/enrollment corresponding to financial data reported in the General Fund, only, for all fiscal years.

Fiscal Year	P-2 ADA Estimated/Unaudited Actuals (Form A, Lines A4 and C4)	Enrollment CBEDS Actual (Criterion 2, Item 2A)	Historical Ratio of ADA to Enrollment
Third Prior Year (2017-18)			
District Regular	9,390	9,937	
Charter School		0	
<b>Total ADA/Enrollment</b>	<b>9,390</b>	<b>9,937</b>	<b>94.5%</b>
Second Prior Year (2018-19)			
District Regular	9,765	10,293	
Charter School			
<b>Total ADA/Enrollment</b>	<b>9,765</b>	<b>10,293</b>	<b>94.9%</b>
First Prior Year (2019-20)			
District Regular	9,995	10,520	
Charter School	0		
<b>Total ADA/Enrollment</b>	<b>9,995</b>	<b>10,520</b>	<b>95.0%</b>
Historical Average Ratio:			94.8%
<b>District's ADA to Enrollment Standard (historical average ratio plus 0.5%):</b>			<b>95.3%</b>

**3B. Calculating the District's Projected Ratio of ADA to Enrollment**

DATA ENTRY: Enter data in the Estimated P-2 ADA column for the two subsequent years. Enter data in the Enrollment column for the two subsequent years. Data should reflect district regular and charter school ADA/enrollment corresponding to financial data reported in the General Fund only, for all fiscal years. All other data are extracted or calculated.

Fiscal Year	Estimated P-2 ADA Budget (Form A, Lines A4 and C4)	Enrollment Budget/Projected (Criterion 2, Item 2A)	Ratio of ADA to Enrollment	Status
Budget Year (2020-21)				
District Regular	9,995	10,520		
Charter School	0			
<b>Total ADA/Enrollment</b>	<b>9,995</b>	<b>10,520</b>	<b>95.0%</b>	<b>Met</b>
1st Subsequent Year (2021-22)				
District Regular	9,768	10,281		
Charter School				
<b>Total ADA/Enrollment</b>	<b>9,768</b>	<b>10,281</b>	<b>95.0%</b>	<b>Met</b>
2nd Subsequent Year (2022-23)				
District Regular	9,683	10,192		
Charter School				
<b>Total ADA/Enrollment</b>	<b>9,683</b>	<b>10,192</b>	<b>95.0%</b>	<b>Met</b>

**3C. Comparison of District ADA to Enrollment Ratio to the Standard**

DATA ENTRY: Enter an explanation if the standard is not met.

- 1a. STANDARD MET - Projected P-2 ADA to enrollment ratio has not exceeded the standard for the budget and two subsequent fiscal years.

**Explanation:**  
(required if NOT met)

**4. CRITERION: LCFF Revenue**

STANDARD: Projected local control funding formula (LCFF) revenue for any of the budget year or two subsequent fiscal years has not changed from the prior fiscal year by more than the change in population, plus the district's gap funding or cost-of-living adjustment (COLA)<sup>1</sup> and its economic recovery target payment, plus or minus one percent.

For basic aid districts, projected LCFF revenue has not changed from the prior fiscal year by more than the percent change in property tax revenues plus or minus one percent.

For districts funded by necessary small school formulas, projected LCFF revenue has not changed from the prior fiscal year amount by more than the district's gap funding or COLA<sup>1</sup> and its economic recovery target payment, plus or minus one percent.

<sup>1</sup> Districts that are already at or above their LCFF target funding as described in Education Code Section 42238.03(d) receive no gap funding. These districts have a COLA applied to their LCFF target, but their year-over-year revenue increase might be less than the statutory COLA due to certain local factors and components of the funding formula.

**4A. District's LCFF Revenue Standard**

Indicate which standard applies:

LCFF Revenue

Basic Aid

Necessary Small School

The District must select which LCFF revenue standard applies.

LCFF Revenue Standard selected: LCFF Revenue

**4A1. Calculating the District's LCFF Revenue Standard**

DATA ENTRY: Enter data in Step 1a for the two subsequent fiscal years. All other data is extracted or calculated. Enter data for Steps 2a through 2b1. All other data is calculated.

Note: Due to the full implementation of LCFF, gap funding and the economic recovery target increment payment amounts are no longer applicable.

**Projected LCFF Revenue**

	Prior Year (2019-20)	Budget Year (2020-21)	1st Subsequent Year (2021-22)	2nd Subsequent Year (2022-23)
<b>Step 1 - Change in Population</b>				
a. ADA (Funded) (Form A, lines A6 and C4)	10,087.32	10,087.32	9,860.30	9,775.30
b. Prior Year ADA (Funded)		10,087.32	10,087.32	9,860.30
c. Difference (Step 1a minus Step 1b)		0.00	(227.02)	(85.00)
d. Percent Change Due to Population (Step 1c divided by Step 1b)		0.00%	-2.25%	-0.86%
<b>Step 2 - Change in Funding Level</b>				
a. Prior Year LCFF Funding				
b1. COLA percentage		-7.92%	0.00%	2.00%
b2. COLA amount (proxy for purposes of this criterion)		0.00	0.00	0.00
c. Percent Change Due to Funding Level (Step 2b2 divided by Step 2a)		0.00%	0.00%	0.00%
<b>Step 3 - Total Change in Population and Funding Level (Step 1d plus Step 2c)</b>				
		0.00%	-2.25%	-0.86%
<b>LCFF Revenue Standard (Step 3, plus/minus 1%):</b>		<b>-1.00% to 1.00%</b>	<b>-3.25% to -1.25%</b>	<b>-1.86% to .14%</b>



**4A2. Alternate LCFF Revenue Standard - Basic Aid**

DATA ENTRY: If applicable to your district, input data in the 1st and 2nd Subsequent Year columns for projected local property taxes; all other data are extracted or calculated.

**Basic Aid District Projected LCFF Revenue**

	Prior Year (2019-20)	Budget Year (2020-21)	1st Subsequent Year (2021-22)	2nd Subsequent Year (2022-23)
Projected Local Property Taxes (Form 01, Objects 8021 - 8089)	28,308,066.00	28,307,841.00	28,307,841.00	28,307,841.00
Percent Change from Previous Year		N/A	N/A	N/A
<b>Basic Aid Standard (percent change from previous year, plus/minus 1%):</b>		N/A	N/A	N/A

**4A3. Alternate LCFF Revenue Standard - Necessary Small School**

DATA ENTRY: All data are extracted or calculated.

**Necessary Small School District Projected LCFF Revenue**

	Budget Year (2020-21)	1st Subsequent Year (2021-22)	2nd Subsequent Year (2022-23)
<b>Necessary Small School Standard (COLA Step 2c, plus/minus 1%):</b>	N/A	N/A	N/A

**4B. Calculating the District's Projected Change in LCFF Revenue**

DATA ENTRY: Enter data in the 1st and 2nd Subsequent Year columns for LCFF Revenue; all other data are extracted or calculated.

	Prior Year (2019-20)	Budget Year (2020-21)	1st Subsequent Year (2021-22)	2nd Subsequent Year (2022-23)
LCFF Revenue (Fund 01, Objects 8011, 8012, 8020-8089)	111,678,717.00	103,496,853.00	103,006,780.00	103,484,746.00
District's Projected Change in LCFF Revenue:		-7.33%	-0.47%	0.46%
<b>LCFF Revenue Standard:</b>		<b>-1.00% to 1.00%</b>	<b>-3.25% to -1.25%</b>	<b>-1.86% to .14%</b>
<b>Status:</b>		Not Met	Not Met	Not Met

**4C. Comparison of District LCFF Revenue to the Standard**

DATA ENTRY: Enter an explanation if the standard is not met.

- 1a. STANDARD NOT MET - Projected change in LCFF revenue is outside the standard in one or more of the budget or two subsequent fiscal years. Provide reasons why the projection(s) exceed the standard(s) and a description of the methods and assumptions used in projecting LCFF revenue.

**Explanation:**  
(required if NOT met)

LCFF reduction primarily caused by 10% reduction to education funding and projected decreased ADA in the subsequent years.

**5. CRITERION: Salaries and Benefits**

STANDARD: Projected ratio of total unrestricted salaries and benefits to total unrestricted general fund expenditures for any of the budget year or two subsequent fiscal years has not changed from the historical average ratio from the three prior fiscal years by more than the greater of three percent or the district's required reserves percentage.

**5A. Calculating the District's Historical Average Ratio of Unrestricted Salaries and Benefits to Total Unrestricted General Fund Expenditures**

DATA ENTRY: All data are extracted or calculated.

Fiscal Year	Estimated/Unaudited Actuals - Unrestricted (Resources 0000-1999)		Ratio of Unrestricted Salaries and Benefits to Total Unrestricted Expenditures
	Salaries and Benefits (Form 01, Objects 1000-3999)	Total Expenditures (Form 01, Objects 1000-7499)	
Third Prior Year (2017-18)	64,817,991.51	78,626,698.63	82.4%
Second Prior Year (2018-19)	72,966,988.35	87,843,863.19	83.1%
First Prior Year (2019-20)	74,500,373.00	88,086,525.00	84.6%
Historical Average Ratio:			83.4%

District's Reserve Standard Percentage (Criterion 10B, Line 4):	Budget Year (2020-21)	1st Subsequent Year (2021-22)	2nd Subsequent Year (2022-23)
District's Salaries and Benefits Standard (historical average ratio, plus/minus the greater of 3% or the district's reserve standard percentage):	3.0%	3.0%	3.0%
	<b>80.4% to 86.4%</b>	<b>80.4% to 86.4%</b>	<b>80.4% to 86.4%</b>

**5B. Calculating the District's Projected Ratio of Unrestricted Salaries and Benefits to Total Unrestricted General Fund Expenditures**

DATA ENTRY: If Form MYP exists, Unrestricted Salaries and Benefits, and Total Unrestricted Expenditures data for the 1st and 2nd Subsequent Years will be extracted; if not, enter data for the two subsequent years. All other data are extracted or calculated.

Fiscal Year	Budget - Unrestricted (Resources 0000-1999)		Ratio of Unrestricted Salaries and Benefits to Total Unrestricted Expenditures	Status
	Salaries and Benefits (Form 01, Objects 1000-3999) (Form MYP, Lines B1-B3)	Total Expenditures (Form 01, Objects 1000-7499) (Form MYP, Lines B1-B8, B10)		
Budget Year (2020-21)	76,219,824.00	83,583,256.00	91.2%	Not Met
1st Subsequent Year (2021-22)	77,634,896.00	86,147,431.00	90.1%	Not Met
2nd Subsequent Year (2022-23)	80,200,988.00	88,303,084.00	90.8%	Not Met

**5C. Comparison of District Salaries and Benefits Ratio to the Standard**

DATA ENTRY: Enter an explanation if the standard is not met.

- 1a. STANDARD NOT MET - Projected ratio(s) of unrestricted salary and benefit costs to total unrestricted expenditures are outside the standard in one or more of the budget or two subsequent fiscal years. Provide reasons why the projection(s) exceed the standard, a description of the methods and assumptions used in projecting salaries and benefits, and what changes, if any, will be made to bring the projected salary and benefit costs within the standard.

**Explanation:**  
(required if NOT met)

Ratio outside range due to negotiated increases to salaries and reductions in non-salary expensed due to state reduction in education funding.

**6. CRITERION: Other Revenues and Expenditures**

STANDARD: Projected operating revenues (including federal, other state, and other local) or expenditures (including books and supplies, and services and other operating), for any of the budget year or two subsequent fiscal years, have not changed from the prior fiscal year amount by more than the percentage change in population and the funded cost-of-living adjustment (COLA) plus or minus ten percent.

For each major object category, changes that exceed the percentage change in population and the funded COLA plus or minus five percent must be explained.

**6A. Calculating the District's Other Revenues and Expenditures Standard Percentage Ranges**

DATA ENTRY: All data are extracted or calculated.

	Budget Year (2020-21)	1st Subsequent Year (2021-22)	2nd Subsequent Year (2022-23)
1. District's Change in Population and Funding Level (Criterion 4A1, Step 3):	0.00%	-2.25%	-0.86%
<b>2. District's Other Revenues and Expenditures Standard Percentage Range (Line 1, plus/minus 10%):</b>	<b>-10.00% to 10.00%</b>	<b>-12.25% to 7.75%</b>	<b>-10.86% to 9.14%</b>
3. District's Other Revenues and Expenditures Explanation Percentage Range (Line 1, plus/minus 5%):	-5.00% to 5.00%	-7.25% to 2.75%	-5.86% to 4.14%

**6B. Calculating the District's Change by Major Object Category and Comparison to the Explanation Percentage Range (Section 6A, Line 3)**

DATA ENTRY: If Form MYP exists, the 1st and 2nd Subsequent Year data for each revenue and expenditure section will be extracted; if not, enter data for the two subsequent years. All other data are extracted or calculated.

Explanations must be entered for each category if the percent change for any year exceeds the district's explanation percentage range.

Object Range / Fiscal Year	Amount	Percent Change Over Previous Year	Change Is Outside Explanation Range
<b>Federal Revenue (Fund 01, Objects 8100-8299) (Form MYP, Line A2)</b>			
First Prior Year (2019-20)	6,685,641.00		
Budget Year (2020-21)	6,499,872.00	-2.78%	No
1st Subsequent Year (2021-22)	4,879,294.00	-24.93%	Yes
2nd Subsequent Year (2022-23)	4,880,127.00	0.02%	No

**Explanation:**  
(required if Yes)

Revenue in 2021-22 outside range due to removal of one time federal funds for COVID related expenditures.

<b>Other State Revenue (Fund 01, Objects 8300-8599) (Form MYP, Line A3)</b>			
First Prior Year (2019-20)	17,151,152.00		
Budget Year (2020-21)	17,494,275.00	2.00%	No
1st Subsequent Year (2021-22)	17,066,743.00	-2.44%	No
2nd Subsequent Year (2022-23)	17,047,895.00	-0.11%	No

**Explanation:**  
(required if Yes)

<b>Other Local Revenue (Fund 01, Objects 8600-8799) (Form MYP, Line A4)</b>			
First Prior Year (2019-20)	2,231,180.00		
Budget Year (2020-21)	1,905,366.00	-14.60%	Yes
1st Subsequent Year (2021-22)	1,953,910.00	2.55%	No
2nd Subsequent Year (2022-23)	1,956,889.00	0.15%	No

**Explanation:**  
(required if Yes)

Local Revenue in 2020-21 outside range due to removal of one time revenue sources.

<b>Books and Supplies (Fund 01, Objects 4000-4999) (Form MYP, Line B4)</b>			
First Prior Year (2019-20)	7,279,452.00		
Budget Year (2020-21)	4,103,232.00	-43.63%	Yes
1st Subsequent Year (2021-22)	3,643,601.00	-11.20%	Yes
2nd Subsequent Year (2022-23)	3,637,277.00	-0.17%	No

**Explanation:**  
(required if Yes)

2020-21 outside of range due to removal of one time expenses and budget reductions as a result of state education funding reductions.

**Services and Other Operating Expenditures (Fund 01, Objects 5000-5999) (Form MYP, Line B5)**

First Prior Year (2019-20)	18,257,692.00		
Budget Year (2020-21)	13,223,686.00	-27.57%	Yes
1st Subsequent Year (2021-22)	12,572,501.00	-4.92%	No
2nd Subsequent Year (2022-23)	11,899,211.00	-5.36%	No

**Explanation:**  
(required if Yes)

2020-21 outside of range due to removal of one time expenses and budget reductions as a result of state education funding reductions.

**6C. Calculating the District's Change in Total Operating Revenues and Expenditures (Section 6A, Line 2)**

DATA ENTRY: All data are extracted or calculated.

Object Range / Fiscal Year	Amount	Percent Change Over Previous Year	Status
<b>Total Federal, Other State, and Other Local Revenue (Criterion 6B)</b>			
First Prior Year (2019-20)	26,067,973.00		
Budget Year (2020-21)	25,899,513.00	-0.65%	Met
1st Subsequent Year (2021-22)	23,899,947.00	-7.72%	Met
2nd Subsequent Year (2022-23)	23,884,911.00	-0.06%	Met
<b>Total Books and Supplies, and Services and Other Operating Expenditures (Criterion 6B)</b>			
First Prior Year (2019-20)	25,537,144.00		
Budget Year (2020-21)	17,326,918.00	-32.15%	Not Met
1st Subsequent Year (2021-22)	16,216,102.00	-6.41%	Met
2nd Subsequent Year (2022-23)	15,536,488.00	-4.19%	Met

**6D. Comparison of District Total Operating Revenues and Expenditures to the Standard Percentage Range**

DATA ENTRY: Explanations are linked from Section 6B if the status in Section 6C is not met; no entry is allowed below.

- 1a. STANDARD MET - Projected total operating revenues have not changed by more than the standard for the budget and two subsequent fiscal years.

**Explanation:**

Federal Revenue  
(linked from 6B  
if NOT met)

**Explanation:**

Other State Revenue  
(linked from 6B  
if NOT met)

**Explanation:**

Other Local Revenue  
(linked from 6B  
if NOT met)

- 1b. STANDARD NOT MET - Projected total operating expenditures have changed by more than the standard in one or more of the budget or two subsequent fiscal years. Reasons for the projected change, descriptions of the methods and assumptions used in the projections, and what changes, if any, will be made to bring the projected operating expenditures within the standard must be entered in Section 6A above and will also display in the explanation box below.

**Explanation:**

Books and Supplies  
(linked from 6B  
if NOT met)

2020-21 outside of range due to removal of one time expenses and budget reductions as a result of state education funding reductions.

**Explanation:**

Services and Other Exps  
(linked from 6B  
if NOT met)

2020-21 outside of range due to removal of one time expenses and budget reductions as a result of state education funding reductions.

**7. CRITERION: Facilities Maintenance**

**STANDARD:** Confirm that the annual contribution for facilities maintenance funding is not less than the amount required pursuant to Education Code Section 17070.75, if applicable, and that the district is providing adequately to preserve the functionality of its facilities for their normal life in accordance with Education Code sections 52060(d)(1) and 17002(d)(1).

**Determining the District's Compliance with the Contribution Requirement for EC Section 17070.75 - Ongoing and Major Maintenance/Restricted Maintenance Account (OMMA/RMA)**

**NOTE:** EC Section 17070.75 requires the district to deposit into the account a minimum amount equal to or greater than three percent of the total general fund expenditures and other financing uses for that fiscal year.

**DATA ENTRY:** Click the appropriate Yes or No button for special education local plan area (SELPA) administrative units (AUs); all other data are extracted or calculated. If standard is not met, enter an X in the appropriate box and enter an explanation, if applicable.

- 1. a. For districts that are the AU of a SELPA, do you choose to exclude revenues that are passed through to participating members of the SELPA from the OMMA/RMA required minimum contribution calculation? No
- b. Pass-through revenues and apportionments that may be excluded from the OMMA/RMA calculation per EC Section 17070.75(b)(2)(D) (Fund 10, resources 3300-3499 and 6500-6540, objects 7211-7213 and 7221-7223) 0.00

2. Ongoing and Major Maintenance/Restricted Maintenance Account

a. Budgeted Expenditures and Other Financing Uses (Form 01, objects 1000-7999)	123,060,684.00			
b. Plus: Pass-through Revenues and Apportionments (Line 1b, if line 1a is No)	0.00	3% Required Minimum Contribution (Line 2c times 3%)	Budgeted Contribution <sup>1</sup> to the Ongoing and Major Maintenance Account	Status
c. Net Budgeted Expenditures and Other Financing Uses	123,060,684.00	3,691,820.52	3,380,000.00	Not Met

<sup>1</sup> Fund 01, Resource 8150, Objects 8900-8999

If standard is not met, enter an X in the box that best describes why the minimum required contribution was not made:

- |                                     |   |
|-------------------------------------|---|
| <input type="checkbox"/>            | Not applicable (district does not participate in the Leroy F. Greene School Facilities Act of 1998) |
| <input type="checkbox"/>            | Exempt (due to district's small size [EC Section 17070.75 (b)(2)(E)])                               |
| <input checked="" type="checkbox"/> | Other (explanation must be provided)  |

**Explanation:**  
(required if NOT met  
and Other is marked)

The District anticipates underspending. Actual contribution will reflect 3% requirement when the books are closed.

**8. CRITERION: Deficit Spending**

STANDARD: Unrestricted deficit spending (total unrestricted expenditures and other financing uses is greater than total unrestricted revenues and other financing sources) as a percentage of total unrestricted expenditures and other financing uses, has not exceeded one-third of the district's available reserves<sup>1</sup> as a percentage of total expenditures and other financing uses<sup>2</sup> in two out of three prior fiscal years.

**8A. Calculating the District's Deficit Spending Standard Percentage Levels**

DATA ENTRY: All data are extracted or calculated.

	Third Prior Year (2017-18)	Second Prior Year (2018-19)	First Prior Year (2019-20)
1. District's Available Reserve Amounts (resources 0000-1999)			
a. Stabilization Arrangements (Funds 01 and 17, Object 9750)	6,687,702.58	7,207,777.99	11,156,150.99
b. Reserve for Economic Uncertainties (Funds 01 and 17, Object 9789)	3,322,000.00	3,771,000.00	3,839,000.00
c. Unassigned/Unappropriated (Funds 01 and 17, Object 9790)	0.00	0.00	0.00
d. Negative General Fund Ending Balances in Restricted Resources (Fund 01, Object 979Z, if negative, for each of resources 2000-9999)	0.00	0.00	0.00
e. Available Reserves (Lines 1a through 1d)	10,009,702.58	10,978,777.99	14,995,150.99
2. Expenditures and Other Financing Uses			
a. District's Total Expenditures and Other Financing Uses (Fund 01, objects 1000-7999)	110,717,724.50	125,815,982.68	128,067,078.00
b. Plus: Special Education Pass-through Funds (Fund 10, resources 3300-3499 and 6500-6540, objects 7211-7213 and 7221-7223)			0.00
c. Total Expenditures and Other Financing Uses (Line 2a plus Line 2b)	110,717,724.50	125,815,982.68	128,067,078.00
3. District's Available Reserve Percentage (Line 1e divided by Line 2c)	9.0%	8.7%	11.7%
<b>District's Deficit Spending Standard Percentage Levels (Line 3 times 1/3):</b>	<b>3.0%</b>	<b>2.9%</b>	<b>3.9%</b>

<sup>1</sup>Available reserves are the unrestricted amounts in the Stabilization Arrangement, Reserve for Economic Uncertainties, and Unassigned/Unappropriated accounts in the General Fund and the Special Reserve Fund for Other Than Capital Outlay Projects. Available reserves will be reduced by any negative ending balances in restricted resources in the General Fund.

<sup>2</sup>A school district that is the Administrative Unit of a Special Education Local Plan Area (SELPA) may exclude from its expenditures the distribution of funds to its participating members.

**8B. Calculating the District's Deficit Spending Percentages**

DATA ENTRY: All data are extracted or calculated.

Fiscal Year	Net Change in Unrestricted Fund Balance (Form 01, Section E)	Total Unrestricted Expenditures and Other Financing Uses (Form 01, Objects 1000-7999)	Deficit Spending Level (If Net Change in Unrestricted Fund Balance is negative, else N/A)	Status
Third Prior Year (2017-18)	(1,639,331.67)	78,626,698.63	2.1%	Met
Second Prior Year (2018-19)	(1,279,286.35)	87,976,924.00	1.5%	Met
First Prior Year (2019-20)	2,465,953.00	88,192,730.00	N/A	Met
Budget Year (2020-21) (Information only)	120,426.00	83,633,256.00		

**8C. Comparison of District Deficit Spending to the Standard**

DATA ENTRY: Enter an explanation if the standard is not met.

- 1a. STANDARD MET - Unrestricted deficit spending, if any, has not exceeded the standard percentage level in two or more of the three prior years.

**Explanation:**  
(required if NOT met)

**9. CRITERION: Fund Balance**

STANDARD: Budgeted beginning unrestricted general fund balance has not been overestimated for two out of three prior fiscal years by more than the following percentage levels:

Percentage Level <sup>1</sup>		District ADA		
1.7%	0	to	300	
1.3%	301	to	1,000	
1.0%	1,001	to	30,000	
0.7%	30,001	to	400,000	
0.3%	400,001	and	over	

<sup>1</sup> Percentage levels equate to a rate of deficit spending which would eliminate recommended reserves for economic uncertainties over a three year period.

District Estimated P-2 ADA (Form A, Lines A6 and C4):

District's Fund Balance Standard Percentage Level:

**9A. Calculating the District's Unrestricted General Fund Beginning Balance Percentages**

DATA ENTRY: Enter data in the Original Budget column for the First, Second, and Third Prior Years; all other data are extracted or calculated.

Fiscal Year	Unrestricted General Fund Beginning Balance <sup>2</sup> (Form 01, Line F1e, Unrestricted Column)		Beginning Fund Balance Variance Level	Status
	Original Budget	Estimated/Unaudited Actuals	(If overestimated, else N/A)	
Third Prior Year (2017-18)	12,613,221.00	17,909,649.01	N/A	Met
Second Prior Year (2018-19)	15,271,085.00	16,270,317.34	N/A	Met
First Prior Year (2019-20)	12,983,749.00	14,991,030.99	N/A	Met
Budget Year (2020-21) (Information only)	17,456,983.99			

<sup>2</sup> Adjusted beginning balance, including audit adjustments and other restatements (objects 9791-9795)

**9B. Comparison of District Unrestricted Beginning Fund Balance to the Standard**

DATA ENTRY: Enter an explanation if the standard is not met.

- 1a. STANDARD MET - Unrestricted general fund beginning fund balance has not been overestimated by more than the standard percentage level for two or more of the previous three years.

**Explanation:**  
(required if NOT met)

**10. CRITERION: Reserves**

STANDARD: Available reserves<sup>1</sup> for any of the budget year or two subsequent fiscal years are not less than the following percentages or amounts<sup>2</sup> as applied to total expenditures and other financing uses<sup>3</sup>:

DATA ENTRY: Budget Year data are extracted. If Form MYP exists, 1st and 2nd Subsequent Year data will be extracted. If not, enter district regular ADA and charter school ADA corresponding to financial data reported in the General Fund, only, for the two subsequent years.

Percentage Level	District ADA		
5% or \$71,000 (greater of)	0	to	300
4% or \$71,000 (greater of)	301	to	1,000
3%	1,001	to	30,000
2%	30,001	to	400,000
1%	400,001	and	over

<sup>1</sup> Available reserves are the unrestricted amounts in the Stabilization Arrangements, Reserve for Economic Uncertainties, and Unassigned/Unappropriated accounts in the General Fund and the Special Reserve Fund for Other Than Capital Outlay Projects. Available reserves will be reduced by any negative ending balances in restricted resources in the General Fund.

<sup>2</sup> Dollar amounts to be adjusted annually by the prior year statutory cost-of-living adjustment (Education Code Section 42238), rounded to the nearest thousand.

<sup>3</sup> A school district that is the Administrative Unit (AU) of a Special Education Local Plan Area (SELPA) may exclude from its expenditures the distribution of funds to its participating members.

	Budget Year (2020-21)	1st Subsequent Year (2021-22)	2nd Subsequent Year (2022-23)
District Estimated P-2 ADA (Budget Year, Form A, Lines A4 and C4. Subsequent Years, Form MYP, Line F2, if available.)	9,995	9,768	9,683
<b>District's Reserve Standard Percentage Level:</b>	<b>3%</b>	<b>3%</b>	<b>3%</b>

**10A. Calculating the District's Special Education Pass-through Exclusions (only for districts that serve as the AU of a SELPA)**

DATA ENTRY: For SELPA AUs, if Form MYP exists, all data will be extracted including the Yes/No button selection. If not, click the appropriate Yes or No button for item 1 and, if Yes, enter data for item 2a and for the two subsequent years in item 2b; Budget Year data are extracted.

For districts that serve as the AU of a SELPA (Form MYP, Lines F1a, F1b1, and F1b2):

- Do you choose to exclude from the reserve calculation the pass-through funds distributed to SELPA members?
- If you are the SELPA AU and are excluding special education pass-through funds:
  - Enter the name(s) of the SELPA(s): \_\_\_\_\_

	Budget Year (2020-21)	1st Subsequent Year (2021-22)	2nd Subsequent Year (2022-23)
b. Special Education Pass-through Funds (Fund 10, resources 3300-3499 and 6500-6540, objects 7211-7213 and 7221-7223)	0.00	0.00	0.00

**10B. Calculating the District's Reserve Standard**

DATA ENTRY: If Form MYP exists, 1st and 2nd Subsequent Year data for lines 1 and 2 will be extracted; if not, enter data for the two subsequent years. All other data are extracted or calculated.

	Budget Year (2020-21)	1st Subsequent Year (2021-22)	2nd Subsequent Year (2022-23)
1. Expenditures and Other Financing Uses (Fund 01, objects 1000-7999) (Form MYP, Line B11)	123,060,684.00	123,647,228.00	125,846,830.00
2. Plus: Special Education Pass-through (Criterion 10A, Line 2b, if Criterion 10A, Line 1 is No)	0.00	0.00	0.00
3. Total Expenditures and Other Financing Uses (Line B1 plus Line B2)	123,060,684.00	123,647,228.00	125,846,830.00
4. Reserve Standard Percentage Level	3%	3%	3%
5. Reserve Standard - by Percent (Line B3 times Line B4)	3,691,820.52	3,709,416.84	3,775,404.90
6. Reserve Standard - by Amount (\$71,000 for districts with 0 to 1,000 ADA, else 0)	0.00	0.00	0.00
7. <b>District's Reserve Standard (Greater of Line B5 or Line B6)</b>	<b>3,691,820.52</b>	<b>3,709,416.84</b>	<b>3,775,404.90</b>



**10C. Calculating the District's Budgeted Reserve Amount**

DATA ENTRY: If Form MYP exists, 1st and 2nd Subsequent Year data for lines 1 through 7 will be extracted; if not, enter data for the two subsequent years.  
All other data are extracted or calculated.

Reserve Amounts (Unrestricted resources 0000-1999 except Line 4):	Budget Year (2020-21)	1st Subsequent Year (2021-22)	2nd Subsequent Year (2022-23)
1. General Fund - Stabilization Arrangements (Fund 01, Object 9750) (Form MYP, Line E1a)	9,613,356.99	4,668,994.99	1,911,423.99
2. General Fund - Reserve for Economic Uncertainties (Fund 01, Object 9789) (Form MYP, Line E1b)	3,691,000.00	3,708,000.00	3,774,000.00
3. General Fund - Unassigned/Unappropriated Amount (Fund 01, Object 9790) (Form MYP, Line E1c)	0.00	0.00	0.00
4. General Fund - Negative Ending Balances in Restricted Resources (Fund 01, Object 979Z, if negative, for each of resources 2000-9999) (Form MYP, Line E1d)	0.00	0.00	(5,737.10)
5. Special Reserve Fund - Stabilization Arrangements (Fund 17, Object 9750) (Form MYP, Line E2a)	0.00		
6. Special Reserve Fund - Reserve for Economic Uncertainties (Fund 17, Object 9789) (Form MYP, Line E2b)	0.00		
7. Special Reserve Fund - Unassigned/Unappropriated Amount (Fund 17, Object 9790) (Form MYP, Line E2c)	0.00		
8. District's Budgeted Reserve Amount (Lines C1 thru C7)	13,304,356.99	8,376,994.99	5,679,686.89
9. District's Budgeted Reserve Percentage (Information only) (Line 8 divided by Section 10B, Line 3)	10.81%	6.77%	4.51%
<b>District's Reserve Standard (Section 10B, Line 7):</b>	<b>3,691,820.52</b>	<b>3,709,416.84</b>	<b>3,775,404.90</b>
Status:	Met	Met	Met

**10D. Comparison of District Reserve Amount to the Standard**

DATA ENTRY: Enter an explanation if the standard is not met.

- 1a. STANDARD MET - Projected available reserves have met the standard for the budget and two subsequent fiscal years.

**Explanation:**  
(required if NOT met)

---

**SUPPLEMENTAL INFORMATION**

---

DATA ENTRY: Click the appropriate Yes or No button for items S1 through S4. Enter an explanation for each Yes answer.

**S1. Contingent Liabilities**

1a. Does your district have any known or contingent liabilities (e.g., financial or program audits, litigation, state compliance reviews) that may impact the budget?

1b. If Yes, identify the liabilities and how they may impact the budget:

**S2. Use of One-time Revenues for Ongoing Expenditures**

1a. Does your district have ongoing general fund expenditures in the budget in excess of one percent of the total general fund expenditures that are funded with one-time resources?

1b. If Yes, identify the expenditures and explain how the one-time resources will be replaced to continue funding the ongoing expenditures in the following fiscal years:

**S3. Use of Ongoing Revenues for One-time Expenditures**

1a. Does your district have large non-recurring general fund expenditures that are funded with ongoing general fund revenues?

1b. If Yes, identify the expenditures:

**S4. Contingent Revenues**

1a. Does your district have projected revenues for the budget year or either of the two subsequent fiscal years contingent on reauthorization by the local government, special legislation, or other definitive act (e.g., parcel taxes, forest reserves)?

1b. If Yes, identify any of these revenues that are dedicated for ongoing expenses and explain how the revenues will be replaced or expenditures reduced:

**S5. Contributions**

Identify projected contributions from unrestricted resources in the general fund to restricted resources in the general fund for the budget year and two subsequent fiscal years. Provide an explanation if contributions have changed from the prior fiscal year amounts by more than \$20,000 and more than ten percent. Explanation should include whether contributions are ongoing or one-time in nature.

Identify projected transfers to or from the general fund to cover operating deficits in either the general fund or any other fund for the budget year and two subsequent fiscal years. Provide an explanation if transfers have changed from the prior fiscal year amounts by more than \$20,000 and more than ten percent. Explanation should include whether transfers are ongoing or one-time in nature.

Estimate the impact of any capital projects on the general fund operational budget.

District's Contributions and Transfers Standard: -10.0% to +10.0%  
or -\$20,000 to +\$20,000

**S5A. Identification of the District's Projected Contributions, Transfers, and Capital Projects that may Impact the General Fund**

DATA ENTRY: If Form MYP exists, the data will be extracted for the 1st and 2nd Subsequent Years. If Form MYP does not exist, enter data in the 1st and 2nd Subsequent Years. Click the appropriate button for Item 1d. All other data are extracted or calculated.

Description / Fiscal Year	Projection	Amount of Change	Percent Change	Status
<b>1a. Contributions, Unrestricted General Fund (Fund 01, Resources 0000-1999, Object 8980)</b>				
First Prior Year (2019-20)	(16,858,119.00)			
Budget Year (2020-21)	(14,179,327.00)	(2,678,792.00)	-15.9%	Not Met
1st Subsequent Year (2021-22)	(16,266,683.00)	2,087,356.00	14.7%	Not Met
2nd Subsequent Year (2022-23)	(16,280,410.00)	13,727.00	0.1%	Met
<b>1b. Transfers In, General Fund *</b>				
First Prior Year (2019-20)	835,734.00			
Budget Year (2020-21)	768,166.00	(67,568.00)	-8.1%	Met
1st Subsequent Year (2021-22)	768,166.00	0.00	0.0%	Met
2nd Subsequent Year (2022-23)	768,166.00	0.00	0.0%	Met
<b>1c. Transfers Out, General Fund *</b>				
First Prior Year (2019-20)	116,958.00			
Budget Year (2020-21)	50,000.00	(66,958.00)	-57.2%	Not Met
1st Subsequent Year (2021-22)	50,000.00	0.00	0.0%	Met
2nd Subsequent Year (2022-23)	50,000.00	0.00	0.0%	Met

1d. **Impact of Capital Projects**  
Do you have any capital projects that may impact the general fund operational budget? No

\* Include transfers used to cover operating deficits in either the general fund or any other fund.

**S5B. Status of the District's Projected Contributions, Transfers, and Capital Projects**

DATA ENTRY: Enter an explanation if Not Met for items 1a-1c or if Yes for item 1d.

1a. NOT MET - The projected contributions from the unrestricted general fund to restricted general fund programs have changed by more than the standard for one or more of the budget or subsequent two fiscal years. Identify restricted programs and amount of contribution for each program and whether contributions are ongoing or one-time in nature. Explain the district's plan, with timeframes, for reducing or eliminating the contribution.

**Explanation:**  
(required if NOT met) Contributions outside range due to moving cash with fiscal agent reserved for pension obligations to unrestricted fund balance for use with it's intended purpose. Contribution then removed in the subsequent years.

1b. MET - Projected transfers in have not changed by more than the standard for the budget and two subsequent fiscal years.

**Explanation:**  
(required if NOT met)

1c. NOT MET - The projected transfers out of the general fund have changed by more than the standard for one or more of the budget or subsequent two fiscal years. Identify the amount(s) transferred, by fund, and whether transfers are ongoing or one-time in nature. If ongoing, explain the district's plan, with timeframes, for reducing or eliminating the transfers.

**Explanation:**  
(required if NOT met)

Transfers are outside of range because of audit corrections for multi funded employees in 2019-20.

1d. NO - There are no capital projects that may impact the general fund operational budget.

**Project Information:**  
(required if YES)

---

---

---

---

---

---

---

---

**S6. Long-term Commitments**

Identify all existing and new multiyear commitments<sup>1</sup> and their annual required payments for the budget year and two subsequent fiscal years.

Explain how any increase in annual payments will be funded. Also explain how any decrease to funding sources used to pay long-term commitments will be replaced.

<sup>1</sup> Include multiyear commitments, multiyear debt agreements, and new programs or contracts that result in long-term obligations.

**S6A. Identification of the District's Long-term Commitments**

DATA ENTRY: Click the appropriate button in item 1 and enter data in all columns of item 2 for applicable long-term commitments; there are no extractions in this section.

1. Does your district have long-term (multiyear) commitments?  (If No, skip item 2 and Sections S6B and S6C)

2. If Yes to item 1, list all new and existing multiyear commitments and required annual debt service amounts. Do not include long-term commitments for postemployment benefits other than pensions (OPEB); OPEB is disclosed in item S7A.

Type of Commitment	# of Years Remaining	SACS Fund and Object Codes Used For:		Principal Balance as of July 1, 2020
		Funding Sources (Revenues)	Debt Service (Expenditures)	
Capital Leases	2	Fund 09: LCFF	Fund 09: 7439	185,414
Certificates of Participation	24	Fund 21: 8600-8677	Fund 21: 7439	54,192,000
General Obligation Bonds	21	Fund 51: 8600-8677	Fund 51: 7434, 7438, 7439	226,026,715
Supp Early Retirement Program	2	Fund 01: LCFF	Fund 01: 5800	852,878
State School Building Loans				
Compensated Absences				

Other Long-term Commitments (do not include OPEB):

Type of Commitment	# of Years Remaining	Funding Sources (Revenues)	Debt Service (Expenditures)	Principal Balance as of July 1, 2020
TOTAL:				281,257,007

Type of Commitment (continued)	Prior Year (2019-20) Annual Payment (P & I)	Budget Year (2020-21) Annual Payment (P & I)	1st Subsequent Year (2021-22) Annual Payment (P & I)	2nd Subsequent Year (2022-23) Annual Payment (P & I)
Capital Leases	92,706	92,706	0	0
Certificates of Participation	2,258,000	2,258,000	2,258,000	2,258,000
General Obligation Bonds	8,486,005	8,486,005	8,486,005	8,486,005
Supp Early Retirement Program	426,439	426,439	426,439	0
State School Building Loans				
Compensated Absences				

Other Long-term Commitments (continued):

Type of Commitment	Prior Year (2019-20) Annual Payment (P & I)	Budget Year (2020-21) Annual Payment (P & I)	1st Subsequent Year (2021-22) Annual Payment (P & I)	2nd Subsequent Year (2022-23) Annual Payment (P & I)
Total Annual Payments:	11,263,150	11,263,150	11,170,444	10,744,005
<b>Has total annual payment increased over prior year (2019-20)?</b>		<b>No</b>	<b>No</b>	<b>No</b>

---

**S6B. Comparison of the District's Annual Payments to Prior Year Annual Payment**

---

DATA ENTRY: Enter an explanation if Yes.

- 1a. No - Annual payments for long-term commitments have not increased in one or more of the budget and two subsequent fiscal years.

**Explanation:**  
(required if Yes  
to increase in total  
annual payments)

---

**S6C. Identification of Decreases to Funding Sources Used to Pay Long-term Commitments**

---

DATA ENTRY: Click the appropriate Yes or No button in item 1; if Yes, an explanation is required in item 2.

1. Will funding sources used to pay long-term commitments decrease or expire prior to the end of the commitment period, or are they one-time sources?

No

- 2.

No - Funding sources will not decrease or expire prior to the end of the commitment period, and one-time funds are not being used for long-term commitment annual payments.

**Explanation:**  
(required if Yes)

**S7. Unfunded Liabilities**

Estimate the unfunded liability for postemployment benefits other than pensions (OPEB) based on an actuarial valuation, if required, or other method; identify or estimate the actuarially determined contribution (if available); and indicate how the obligation is funded (pay-as-you-go, amortized over a specific period, etc.).

Estimate the unfunded liability for self-insurance programs such as workers' compensation based on an actuarial valuation, if required, or other method; identify or estimate the required contribution; and indicate how the obligation is funded (level of risk retained, funding approach, etc.).

**S7A. Identification of the District's Estimated Unfunded Liability for Postemployment Benefits Other than Pensions (OPEB)**

DATA ENTRY: Click the appropriate button in item 1 and enter data in all other applicable items; there are no extractions in this section except the budget year data on line 5b.

1. Does your district provide postemployment benefits other than pensions (OPEB)? (If No, skip items 2-5)

Yes

2. For the district's OPEB:  
a. Are they lifetime benefits?

No

b. Do benefits continue past age 65?

No

c. Describe any other characteristics of the district's OPEB program including eligibility criteria and amounts, if any, that retirees are required to contribute toward their own benefits:

3. a. Are OPEB financed on a pay-as-you-go, actuarial cost, or other method?

Pay-as-you-go

b. Indicate any accumulated amounts earmarked for OPEB in a self-insurance or governmental fund

	Self-Insurance Fund	Governmental Fund
	0	136,254

4. OPEB Liabilities

- a. Total OPEB liability
- b. OPEB plan(s) fiduciary net position (if applicable)
- c. Total/Net OPEB liability (Line 4a minus Line 4b)
- d. Is total OPEB liability based on the district's estimate or an actuarial valuation?
- e. If based on an actuarial valuation, indicate the measurement date of the OPEB valuation

18,011,556.00
0.00
18,011,556.00
Actuarial
Sep 18, 2018

5. OPEB Contributions

- a. OPEB actuarially determined contribution (ADC), if available, per actuarial valuation or Alternative Measurement Method
- b. OPEB amount contributed (for this purpose, include premiums paid to a self-insurance fund) (funds 01-70, objects 3701-3752)
- c. Cost of OPEB benefits (equivalent of "pay-as-you-go" amount)
- d. Number of retirees receiving OPEB benefits

	Budget Year (2020-21)	1st Subsequent Year (2021-22)	2nd Subsequent Year (2022-23)
a.	1,146,305.00	1,146,305.00	1,146,305.00
b.	801,584.00	817,496.00	817,496.00
c.	503,475.00	521,165.00	541,383.00
d.	46	46	46

**S7B. Identification of the District's Unfunded Liability for Self-Insurance Programs**

DATA ENTRY: Click the appropriate button in item 1 and enter data in all other applicable items; there are no extractions in this section.

1. Does your district operate any self-insurance programs such as workers' compensation, employee health and welfare, or property and liability? (Do not include OPEB, which is covered in Section S7A) (If No, skip items 2-4)

No
----

2. Describe each self-insurance program operated by the district, including details for each such as level of risk retained, funding approach, basis for valuation (district's estimate or actuarial), and date of the valuation:

--

3. Self-Insurance Liabilities

- a. Accrued liability for self-insurance programs  
b. Unfunded liability for self-insurance programs

4. Self-Insurance Contributions

- a. Required contribution (funding) for self-insurance programs  
b. Amount contributed (funded) for self-insurance programs

	Budget Year (2020-21)	1st Subsequent Year (2021-22)	2nd Subsequent Year (2022-23)



**S8. Status of Labor Agreements**

Analyze the status of all employee labor agreements. Identify new labor agreements, as well as new commitments provided as part of previously ratified multiyear agreements; and include all contracts, including all administrator contracts (and including all compensation). For new agreements, indicate the date of the required board meeting. Compare the increase in new commitments to the projected increase in ongoing revenues, and explain how these commitments will be funded in future fiscal years.

**If salary and benefit negotiations are not finalized at budget adoption, upon settlement with certificated or classified staff:**

The school district must determine the cost of the settlement, including salaries, benefits, and any other agreements that change costs, and provide the county office of education (COE) with an analysis of the cost of the settlement and its impact on the operating budget.

The county superintendent shall review the analysis relative to the criteria and standards, and may provide written comments to the president of the district governing board and superintendent.

**S8A. Cost Analysis of District's Labor Agreements - Certificated (Non-management) Employees**

DATA ENTRY: Enter all applicable data items; there are no extractions in this section.

	Prior Year (2nd Interim) (2019-20)	Budget Year (2020-21)	1st Subsequent Year (2021-22)	2nd Subsequent Year (2022-23)
Number of certificated (non-management) full-time-equivalent (FTE) positions	593.2	582.3	578.3	576.3

**Certificated (Non-management) Salary and Benefit Negotiations**

1. Are salary and benefit negotiations settled for the budget year?

Yes
-----

If Yes, and the corresponding public disclosure documents have been filed with the COE, complete questions 2 and 3.

If Yes, and the corresponding public disclosure documents have not been filed with the COE, complete questions 2-5.

If No, identify the unsettled negotiations including any prior year unsettled negotiations and then complete questions 6 and 7.

--

Negotiations Settled

2a. Per Government Code Section 3547.5(a), date of public disclosure board meeting:

Sep 23, 2019
--------------

2b. Per Government Code Section 3547.5(b), was the agreement certified by the district superintendent and chief business official?

Yes
-----

If Yes, date of Superintendent and CBO certification:

Sep 23, 2019
--------------

3. Per Government Code Section 3547.5(c), was a budget revision adopted to meet the costs of the agreement?

Yes
-----

If Yes, date of budget revision board adoption:

Dec 11, 2019
--------------

4. Period covered by the agreement:

Begin Date: 

--

End Date: 

--

5. Salary settlement:

Budget Year  
(2020-21)

1st Subsequent Year  
(2021-22)

2nd Subsequent Year  
(2022-23)

Is the cost of salary settlement included in the budget and multiyear projections (MYPs)?

--	--	--

**One Year Agreement**

Total cost of salary settlement

--	--	--

% change in salary schedule from prior year  
or

--

**Multiyear Agreement**

Total cost of salary settlement

--	--	--

% change in salary schedule from prior year  
(may enter text, such as "Reopener")

--	--	--

Identify the source of funding that will be used to support multiyear salary commitments:

--

**Negotiations Not Settled**

6. Cost of a one percent increase in salary and statutory benefits

--

7. Amount included for any tentative salary schedule increases

Budget Year (2020-21)	1st Subsequent Year (2021-22)	2nd Subsequent Year (2022-23)

**Certificated (Non-management) Health and Welfare (H&W) Benefits**

- Are costs of H&W benefit changes included in the budget and MYPs?
- Total cost of H&W benefits
- Percent of H&W cost paid by employer
- Percent projected change in H&W cost over prior year

Budget Year (2020-21)	1st Subsequent Year (2021-22)	2nd Subsequent Year (2022-23)

**Certificated (Non-management) Prior Year Settlements**

Are any new costs from prior year settlements included in the budget?  
If Yes, amount of new costs included in the budget and MYPs  
If Yes, explain the nature of the new costs:

--

**Certificated (Non-management) Step and Column Adjustments**

- Are step & column adjustments included in the budget and MYPs?
- Cost of step & column adjustments
- Percent change in step & column over prior year

Budget Year (2020-21)	1st Subsequent Year (2021-22)	2nd Subsequent Year (2022-23)

**Certificated (Non-management) Attrition (layoffs and retirements)**

- Are savings from attrition included in the budget and MYPs?
- Are additional H&W benefits for those laid-off or retired employees included in the budget and MYPs?

Budget Year (2020-21)	1st Subsequent Year (2021-22)	2nd Subsequent Year (2022-23)

**Certificated (Non-management) - Other**

List other significant contract changes and the cost impact of each change (i.e., class size, hours of employment, leave of absence, bonuses, etc.):

---



---



---



---



---



---



---

**S8B. Cost Analysis of District's Labor Agreements - Classified (Non-management) Employees**

DATA ENTRY: Enter all applicable data items; there are no extractions in this section.

	Prior Year (2nd Interim) (2019-20)	Budget Year (2020-21)	1st Subsequent Year (2021-22)	2nd Subsequent Year (2022-23)
Number of classified (non-management) FTE positions	373.2	371.3	371.3	371.3

**Classified (Non-management) Salary and Benefit Negotiations**

1. Are salary and benefit negotiations settled for the budget year?

Yes
-----

If Yes, and the corresponding public disclosure documents have been filed with the COE, complete questions 2 and 3.

If Yes, and the corresponding public disclosure documents have not been filed with the COE, complete questions 2-5.

If No, identify the unsettled negotiations including any prior year unsettled negotiations and then complete questions 6 and 7.

--

Negotiations Settled

2a. Per Government Code Section 3547.5(a), date of public disclosure board meeting:

Feb 22, 2019
--------------

2b. Per Government Code Section 3547.5(b), was the agreement certified by the district superintendent and chief business official?

Yes
-----

If Yes, date of Superintendent and CBO certification:

Feb 22, 2019
--------------

3. Per Government Code Section 3547.5(c), was a budget revision adopted to meet the costs of the agreement?

Yes
-----

If Yes, date of budget revision board adoption:

--

4. Period covered by the agreement:

Begin Date:

--

End Date:

--

5. Salary settlement:

Budget Year  
(2020-21)

1st Subsequent Year  
(2021-22)

2nd Subsequent Year  
(2022-23)

Is the cost of salary settlement included in the budget and multiyear projections (MYPs)?

--	--	--

**One Year Agreement**

Total cost of salary settlement

--	--	--

% change in salary schedule from prior year

--

or

**Multiyear Agreement**

Total cost of salary settlement

--	--	--

% change in salary schedule from prior year (may enter text, such as "Reopener")

--	--	--

Identify the source of funding that will be used to support multiyear salary commitments:

--

Negotiations Not Settled

6. Cost of a one percent increase in salary and statutory benefits

--

Budget Year  
(2020-21)

1st Subsequent Year  
(2021-22)

2nd Subsequent Year  
(2022-23)

7. Amount included for any tentative salary schedule increases

--	--	--

**Classified (Non-management) Health and Welfare (H&W) Benefits**

1. Are costs of H&W benefit changes included in the budget and MYPs?
2. Total cost of H&W benefits
3. Percent of H&W cost paid by employer
4. Percent projected change in H&W cost over prior year

Budget Year (2020-21)	1st Subsequent Year (2021-22)	2nd Subsequent Year (2022-23)

**Classified (Non-management) Prior Year Settlements**

- Are any new costs from prior year settlements included in the budget?  
If Yes, amount of new costs included in the budget and MYPs  
If Yes, explain the nature of the new costs:

Budget Year (2020-21)	1st Subsequent Year (2021-22)	2nd Subsequent Year (2022-23)

**Classified (Non-management) Step and Column Adjustments**

1. Are step & column adjustments included in the budget and MYPs?
2. Cost of step & column adjustments
3. Percent change in step & column over prior year

Budget Year (2020-21)	1st Subsequent Year (2021-22)	2nd Subsequent Year (2022-23)

**Classified (Non-management) Attrition (layoffs and retirements)**

1. Are savings from attrition included in the budget and MYPs?
2. Are additional H&W benefits for those laid-off or retired employees included in the budget and MYPs?

Budget Year (2020-21)	1st Subsequent Year (2021-22)	2nd Subsequent Year (2022-23)

**Classified (Non-management) - Other**

List other significant contract changes and the cost impact of each change (i.e., hours of employment, leave of absence, bonuses, etc.):

---

---

---

---

---

---

---

---

---

---

**S8C. Cost Analysis of District's Labor Agreements - Management/Supervisor/Confidential Employees**

DATA ENTRY: Enter all applicable data items; there are no extractions in this section.

	Prior Year (2nd Interim) (2019-20)	Budget Year (2020-21)	1st Subsequent Year (2021-22)	2nd Subsequent Year (2022-23)
Number of management, supervisor, and confidential FTE positions	75.2	76.4	76.4	76.4

**Management/Supervisor/Confidential Salary and Benefit Negotiations**

1. Are salary and benefit negotiations settled for the budget year?

n/a
-----

If Yes, complete question 2.

If No, identify the unsettled negotiations including any prior year unsettled negotiations and then complete questions 3 and 4.

--

If n/a, skip the remainder of Section S8C.

**Negotiations Settled**

2. Salary settlement:

Is the cost of salary settlement included in the budget and multiyear projections (MYPs)?

Total cost of salary settlement

% change in salary schedule from prior year (may enter text, such as "Reopener")

	Budget Year (2020-21)	1st Subsequent Year (2021-22)	2nd Subsequent Year (2022-23)
Is the cost of salary settlement included in the budget and multiyear projections (MYPs)?			
Total cost of salary settlement			
% change in salary schedule from prior year (may enter text, such as "Reopener")			

**Negotiations Not Settled**

3. Cost of a one percent increase in salary and statutory benefits

--

4. Amount included for any tentative salary schedule increases

	Budget Year (2020-21)	1st Subsequent Year (2021-22)	2nd Subsequent Year (2022-23)
Amount included for any tentative salary schedule increases			

**Management/Supervisor/Confidential Health and Welfare (H&W) Benefits**

- Are costs of H&W benefit changes included in the budget and MYPs?
- Total cost of H&W benefits
- Percent of H&W cost paid by employer
- Percent projected change in H&W cost over prior year

	Budget Year (2020-21)	1st Subsequent Year (2021-22)	2nd Subsequent Year (2022-23)
Are costs of H&W benefit changes included in the budget and MYPs?			
Total cost of H&W benefits			
Percent of H&W cost paid by employer			
Percent projected change in H&W cost over prior year			

**Management/Supervisor/Confidential Step and Column Adjustments**

- Are step & column adjustments included in the budget and MYPs?
- Cost of step and column adjustments
- Percent change in step & column over prior year

	Budget Year (2020-21)	1st Subsequent Year (2021-22)	2nd Subsequent Year (2022-23)
Are step & column adjustments included in the budget and MYPs?			
Cost of step and column adjustments			
Percent change in step & column over prior year			

**Management/Supervisor/Confidential Other Benefits (mileage, bonuses, etc.)**

- Are costs of other benefits included in the budget and MYPs?
- Total cost of other benefits
- Percent change in cost of other benefits over prior year

	Budget Year (2020-21)	1st Subsequent Year (2021-22)	2nd Subsequent Year (2022-23)
Are costs of other benefits included in the budget and MYPs?			
Total cost of other benefits			
Percent change in cost of other benefits over prior year			

**S9. Local Control and Accountability Plan (LCAP)**

Confirm that the school district's governing board has adopted an LCAP or an update to the LCAP effective for the budget year.

DATA ENTRY: Click the appropriate Yes or No button in item 1, and enter the date in item 2.

1. Did or will the school district's governing board adopt an LCAP or an update to the LCAP effective for the budget year?

2. Adoption date of the LCAP or an update to the LCAP.

**S10. LCAP Expenditures**

Confirm that the school district's budget includes the expenditures necessary to implement the LCAP or annual update to the LCAP.

DATA ENTRY: Click the appropriate Yes or No button.

Does the school district's budget include the expenditures necessary to implement the LCAP or annual update to the LCAP as described in the Local Control and Accountability Plan and Annual Update Template?

---

**ADDITIONAL FISCAL INDICATORS**

---

The following fiscal indicators are designed to provide additional data for reviewing agencies. A "Yes" answer to any single indicator does not necessarily suggest a cause for concern, but may alert the reviewing agency to the need for additional review.

DATA ENTRY: Click the appropriate Yes or No button for items A1 through A9 except item A3, which is automatically completed based on data in Criterion 2.

- A1. Do cash flow projections show that the district will end the budget year with a negative cash balance in the general fund?
  
- A2. Is the system of personnel position control independent from the payroll system?
  
- A3. Is enrollment decreasing in both the prior fiscal year and budget year? (Data from the enrollment budget column and actual column of Criterion 2A are used to determine Yes or No)
  
- A4. Are new charter schools operating in district boundaries that impact the district's enrollment, either in the prior fiscal year or budget year?
  
- A5. Has the district entered into a bargaining agreement where any of the budget or subsequent years of the agreement would result in salary increases that are expected to exceed the projected state funded cost-of-living adjustment?
  
- A6. Does the district provide uncapped (100% employer paid) health benefits for current or retired employees?
  
- A7. Is the district's financial system independent of the county office system?
  
- A8. Does the district have any reports that indicate fiscal distress pursuant to Education Code Section 42127.6(a)? (If Yes, provide copies to the county office of education)
  
- A9. Have there been personnel changes in the superintendent or chief business official positions within the last 12 months?

When providing comments for additional fiscal indicators, please include the item number applicable to each comment.

**Comments:**  
(optional)

---

**End of School District Budget Criteria and Standards Review**

---

SACS2020 Financial Reporting Software - 2020.1.0  
5/29/2020 3:19:46 AM

34-75283-0000000

July 1 Budget  
2020-21 Budget  
Technical Review Checks

Natomas Unified

Sacramento County

Following is a chart of the various types of technical review checks and related requirements:

- F - Fatal (Data must be corrected; an explanation is not allowed)
- W/WC - Warning/Warning with Calculation (If data are not correct, correct the data; if data are correct an explanation is required)
- O - Informational (If data are not correct, correct the data; if data are correct an explanation is optional, but encouraged)

### IMPORT CHECKS

**CHECKRESOURCE - (W)** - The following codes for RESOURCE are not valid. Data should be corrected or narrative must be provided explaining why the exception (s) should be considered appropriate. EXCEPTION

ACCOUNT FD - RS - PY - GO - FN - OB	RESOURCE	VALUE
01-3210-0-0000-0000-8290	3210	1,621,386.00
Explanation:Resource 3210 added for projected CARES act funding.		
01-3210-0-1110-1000-4300	3210	810,693.00
01-3210-0-1110-1000-5800	3210	810,693.00
01-3210-0-0000-0000-979Z	3210	0.00
01-3210-0-0000-0000-9740	3210	0.00

**CHK-FUNDxRESOURCE - (W)** - The following combinations for FUND and RESOURCE are invalid. Data should be corrected or narrative must be provided explaining why the exception(s) should be considered appropriate. EXCEPTION

ACCOUNT FD - RS - PY - GO - FN - OB	FUND	RESOURCE	VALUE
01-3210-0-0000-0000-8290	01	3210	1,621,386.00
01-3210-0-0000-0000-9740	01	3210	0.00
01-3210-0-0000-0000-979Z	01	3210	0.00
01-3210-0-1110-1000-4300	01	3210	810,693.00
01-3210-0-1110-1000-5800	01	3210	810,693.00
Explanation:Resource 3210 added for projected CARES act funding.			

**CHK-RESOURCExOBJECTA - (W)** - The following combinations for RESOURCE and OBJECT (objects 8000 through 9999, except for 9791, 9793, and 9795) are invalid. Data should be corrected or narrative must be provided explaining why the exception(s) should be considered appropriate. EXCEPTION

ACCOUNT FD - RS - PY - GO - FN - OB	RESOURCE	OBJECT	VALUE
--	----------	--------	-------



01-3210-0-0000-0000-8290                      3210                      8290                      1,621,386.00  
 Explanation:Resource 3210 added for projected CARES act funding.

12-6105-0-0000-0000-9790                      6105                      9790                      -13,534.17  
 Explanation:Balance due to unearned revenue in prior year.

**CHK-RESOURCExOBJECTB - (O) - The following combinations for RESOURCE and OBJECT (objects 9791, 9793, and 9795) are invalid:                      EXCEPTION**

<b>ACCOUNT</b>					<b>RESOURCE</b>	<b>OBJECT</b>	<b>VALUE</b>
<b>FD - RS - PY - GO - FN - OB</b>							
12-6105-0-0000-0000-9791				6105	9791		-13,534.17

**GENERAL LEDGER CHECKS**

**EFB-POSITIVE - (W) - Ending balance (Object 979Z) is negative for the following resources. Please explain the cause of the negative balances and your plan to resolve them. NOTE: Negative ending balances in Fund 01 restricted resources will be offset against available reserves calculated in Form 01CS and Form MYP, which can negatively affect the criteria and standards.                      EXCEPTION**

<b>FUND</b>	<b>RESOURCE</b>	<b>NEG. EFB</b>
12	6105	-13,534.17

Explanation:Balance due to unearned revenue in prior year.

Total of negative resource balances for Fund 12                      -13,534.17

21                      9010                      -14,485,729.84

Explanation:Negative EFB due to encumbered POs in 19-20 that will roll to 20-21.

Total of negative resource balances for Fund 21                      -14,485,729.84

**OBJ-POSITIVE - (W) - The following objects have a negative balance by resource, by fund:                      EXCEPTION**

<b>FUND</b>	<b>RESOURCE</b>	<b>OBJECT</b>	<b>VALUE</b>
12	6105	9790	-13,534.17

Explanation:Balance due to unearned revenue in prior year.

21                      9010                      9790                      -14,485,729.84

Explanation:Negative EFB due to encumbered POs in 19-20 that will roll to 20-21.

## **SUPPLEMENTAL CHECKS**

### **EXPORT CHECKS**

Checks Completed.