

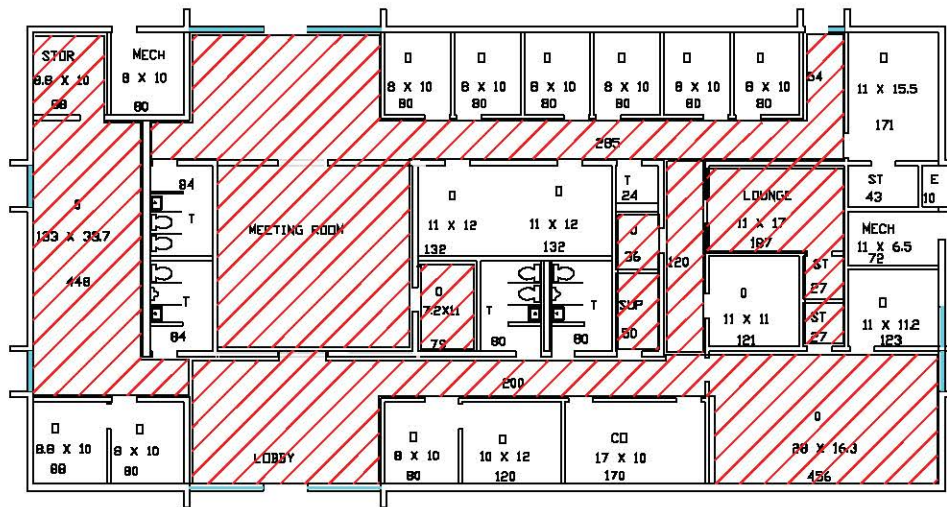

Asbestos Locations

Facility	Building	Location	Material	Color	Amount
ADMINISTRATION BLDG.	ADMIN. BLD.	HEATING PIPES	PIPE INSULATION	WHITE	APPROX. 70 LIN. FT.
	ADMIN. BLD.	MECHANICAL ROOMS	VIBRATION DAMPNERS	WHITE	APPROX. 7.12 SQ. FT.

Facility	Building	Location	Material	Color	Amount
ANNEX BLDG.	ANNEX.	THROUGHOUT BLD.	MASTIC UNDER FLOOR TILE	WHITE/HAZE	APPROX. 3575 SQ. FT.



 = ASBESTOS
MASTIC UNDER
FLOOR TILE

Scale 	Acreeage of Site 1.89	Heating/Cooling ELEC., HP	Water PUBLIC	Sewer PUBLIC	DSP Property No. 670-3786	Page <u>2</u> of <u>2</u>
Name of Admin. Unit ONSLOW COUNTY	Name of Building ANNEX	Name of School ANNEX BUILDING			Building No. 670-011	Date of Drawing NOVEMBER 1995
FILE NAME: 670-011.DWG		Street Name/No. P.O. BOX 99			Unit and School No. 670-011	Date of Revisions 6/3/02

Facility	Building	Location	Material	Color	Amount
BELL FORK ELEMENTARY	#1 ADMIN. BLD.	CEILING	SPRAYED CEILING	WHITE	APPROX. 7500 SQ. FT.
	#1 ADMIN. BLD.	HEATING PIPES	PIPE INSULATION	WHITE	APPROX. 1400 LIN. FT.
	#2	HEATING PIPES	PIPE INSULATION	WHITE	APPROX. 990 LIN. FT.
	#2	THROUGHOUT BLD.	9X9 FLOOR TILE /MASTIC	HAZEL	APPROX. 5984 SQ. FT.
	#3	CLASSROOMS	FLOOR TILE	TAN	APPROX. 3600 SQ.FT.
	#3	HEATING PIPES	PIPE INSULATION	WHITE	APPROX. 424 LIN. FT.

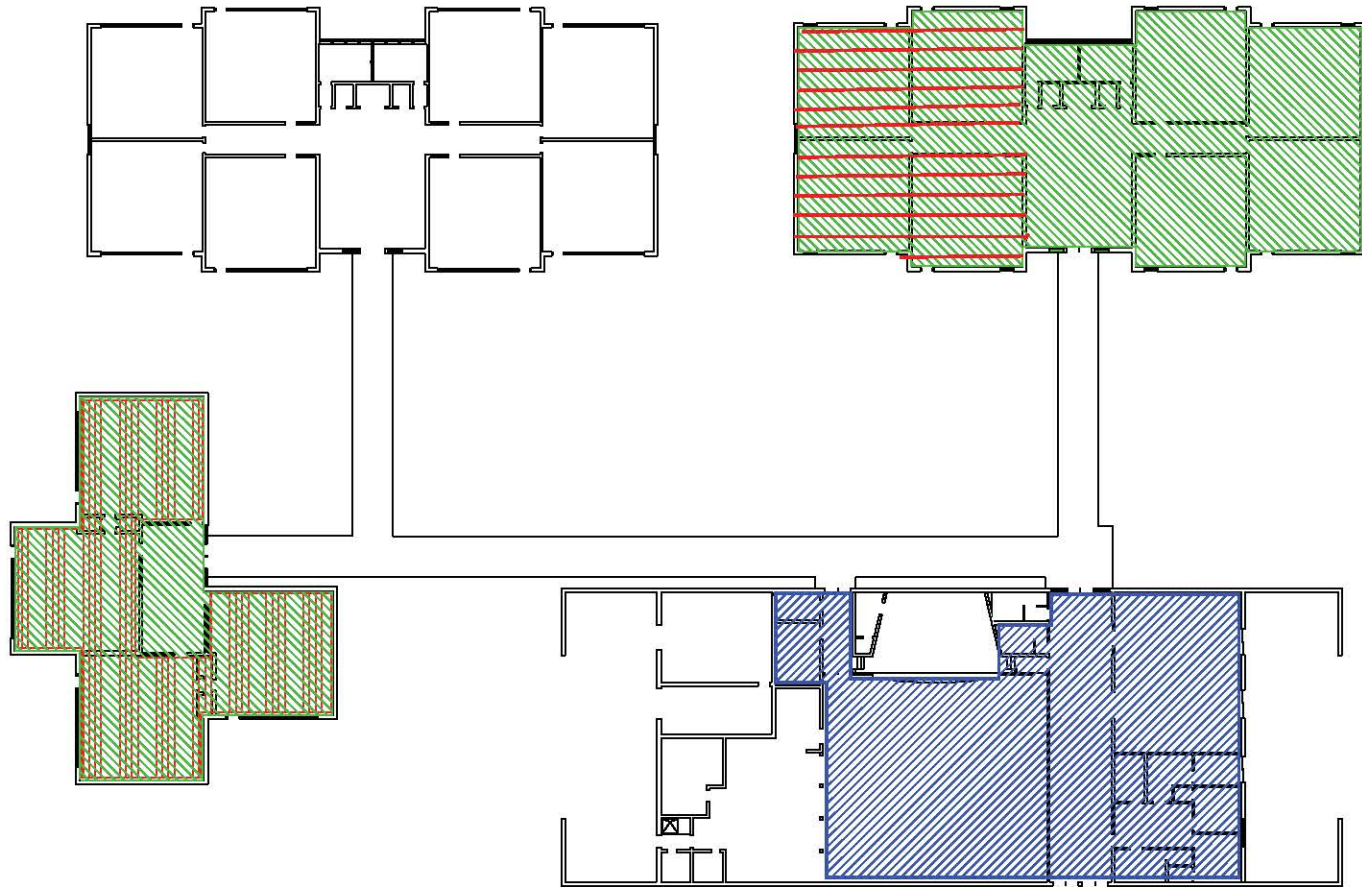

-  Asbestos Pipe Insulation
-  Asbestos Ceiling Plaster & Pipe Insulation
-  Asbestos Floor Tile & Mastic

Scale 0  30	Acreage of Site		DSP Property No. 670-2723	Page 2 of 2
Name of Admin. Unit DNSLOW COUNTY	Name of Building	Name of School <u>BELL FORK ELEMENTARY</u>	Building No.	Date of Drawing <u>JULY 1995</u>
FILE NAME: 670-304.DWG		Street Name/No. <u>500 BELL FORK ROAD</u>	Unit and School No. 670-304	Date of Revisions <u>6/18/02</u>
		Mail Address <u>JACKSONVILLE, N.C. 28540</u>		

Facility	Building	Location	Material	Color	Amount
BLUE CREEK ELEMENTARY					
	#1 (MAIN BUILDING)	ABOVE LAY-IN-CEILING IN HALL	PIPE INSULATION	WHITE	APPROX. 300 LIN. FT.
	#2	ABOVE PLASTER CEILING	PIPE FITTING CEMENT	WHITE	APPROX. 10 FITTINGS

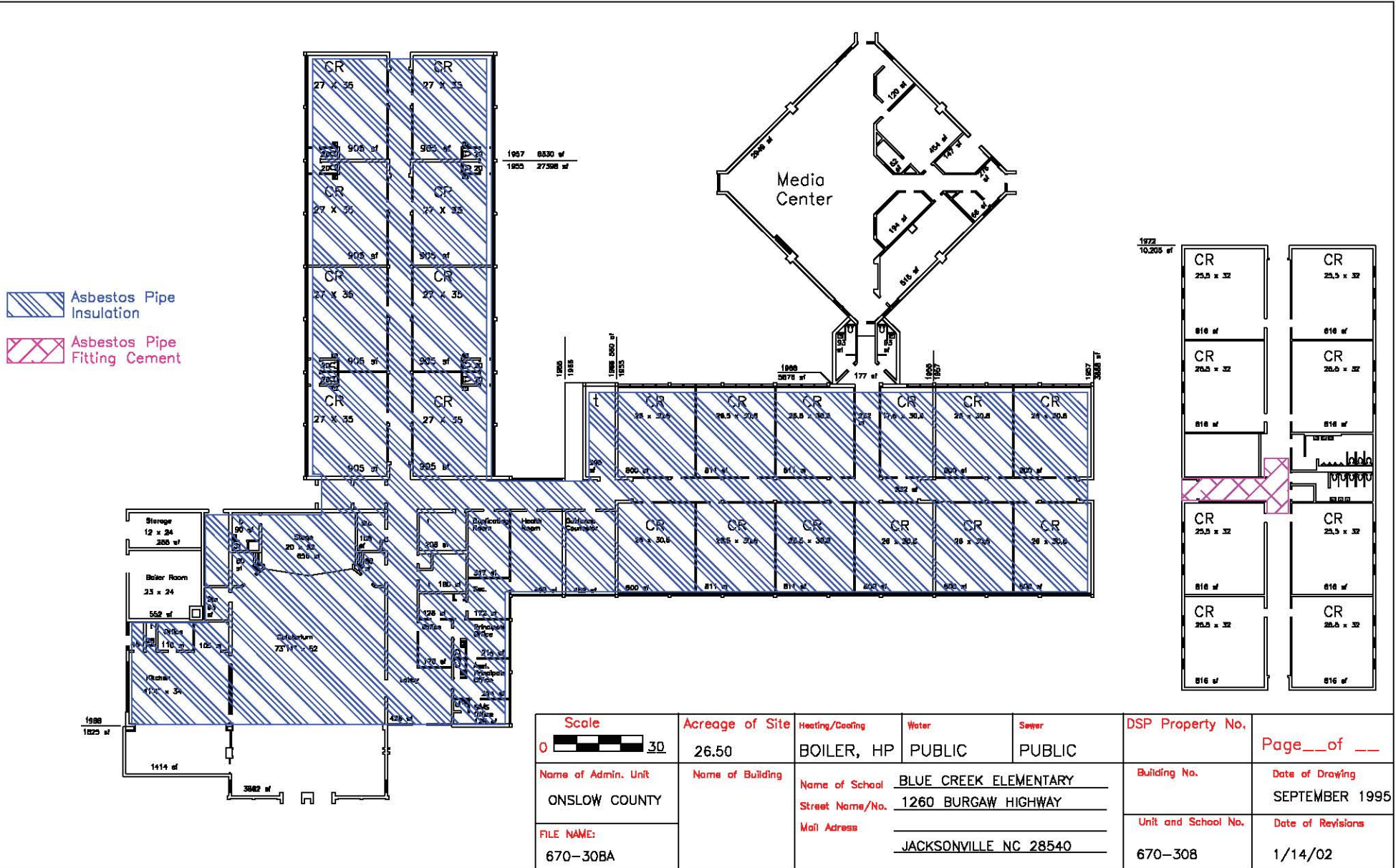

 Asbestos Pipe Insulation
 Asbestos Pipe Fitting Cement

Scale  30	Acreage of Site 26.50	Heating/Cooling BOILER, HP	Water PUBLIC	Sewer PUBLIC	DSP Property No. _____	Page ___ of ___
Name of Admin. Unit ONSLOW COUNTY	Name of Building _____	Name of School BLUE CREEK ELEMENTARY	Street Name/No. 1260 BURGAW HIGHWAY	Building No. _____	Date of Drawing SEPTEMBER 1995	Date of Revisions _____
FILE NAME: 670-30BA	Mail Address JACKSONVILLE NC 28540	Unit and School No. 670-308	Date of Revisions 1/14/02			

Facility	Building	Location	Material	Color	Amount
CLYDE ERWIN ELEMENTARY	#1	CEILING	PLASTER	WHITE	APPROX. 23,221 SQ. FT.
	#1	COUNSELOR OFFICE	9"X9" FLOOR TILE	BROWN	APPROX. 250 SQ. FT.
	#1	GIRLS BATH ON FRONT HALL (Old floor tile cover with new)	9"X 9" FLOOR TILE	BURGANDY	APPROX. 7 SQ. FT.

Multipurpose room
Main Hallway in front
of office to the new
addition and two
bathrooms have had
there asbestos
removed. 2008

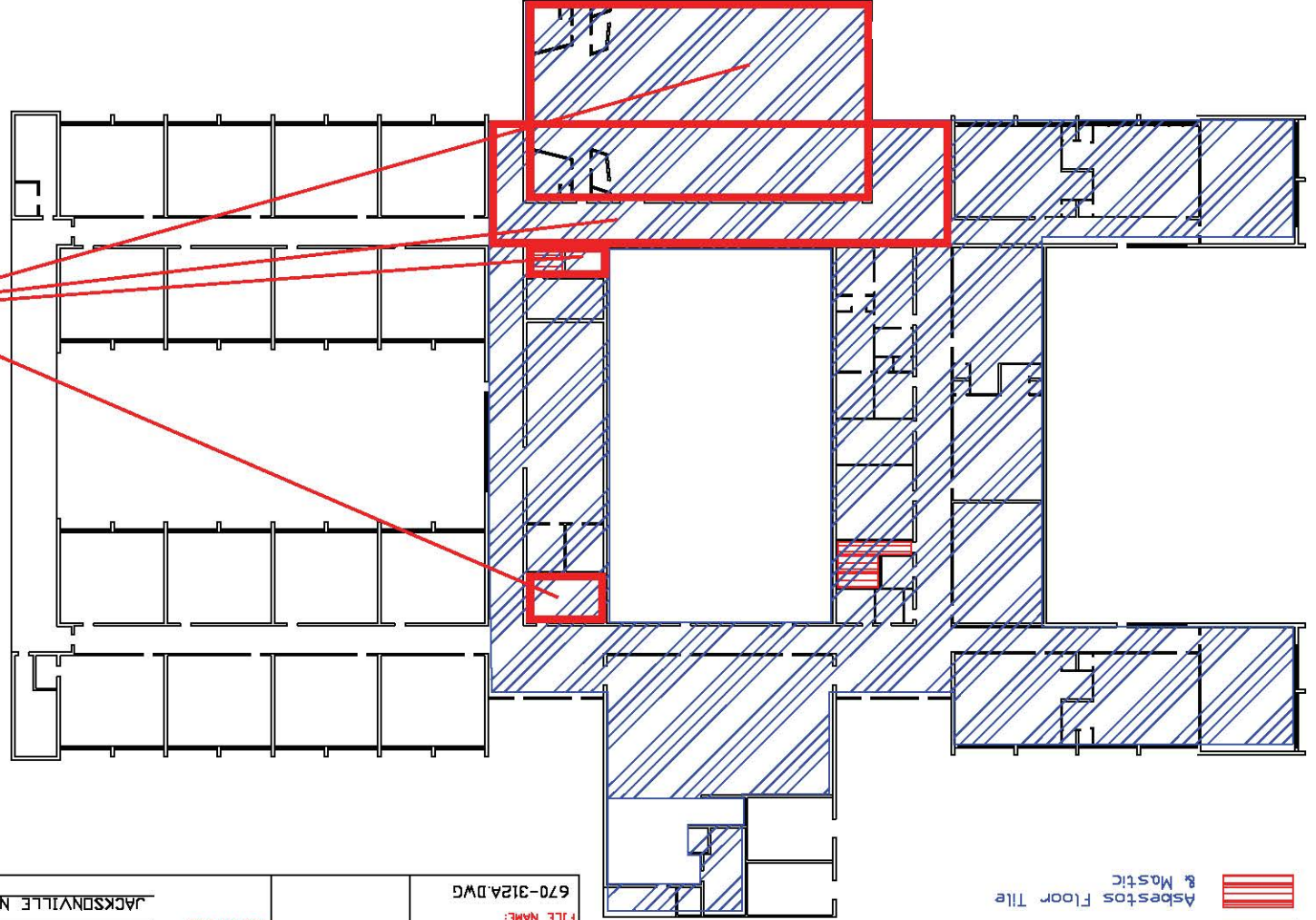

Asbestos Ceiling
Plaster
Asbestos Floor Tile
& Mastic

Scale	0 30	Scale of Admin. Unit	DNSLOW COUNTY	FILE NAME: 670-312A.DWG
Age of Building	14.58	Name of Building		
Age of Heating/Cooling	HP	Name of School	CLYDE ERWIN ELEMENTARY	
Water	PUBLIC	Street Name/No.	323 NEW RIVER DRIVE	
Sewer	PUBLIC	Mail Address	JACKSONVILLE NC 28540	
DSP Property No.		Building No.		Unit and School No. 670-312
Page 1 of 1		Date of Drawing	SEPTEMBER 1995	Date of Revisions 4/19/04

Facility	Building	Location	Material	Color	Amount
DIXON HIGH					
	ADMIN.	BEHIND P.A. SYSTEM	TRANSITE BOARD	WHITE	APPROX. 112 SQ. FT.
	B	CLASSROOMS/ LIBRARY	9X9 FLOOR TILE/MASTIC	WHITE SPECK	APPROX 28428 SQ FT
	B	HALLWAY	9X9 FLOOR TILE/MASTIC	WHITE SPECK	APPROX 8541 SQ FT
	C	GYM LOBBY	FLOOR TILE / MASTIC	WHITE/BEIGE	APPROX. 1088 SQ.FT.

Classrooms and Halls
are 9x9 tile.
Assumed Asbestos

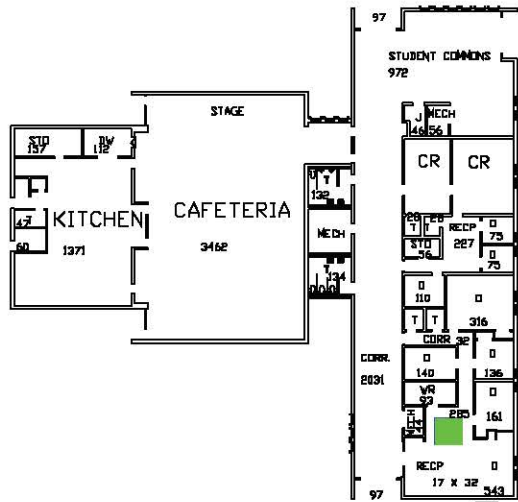

BUILDING B

Asbestos Transit Board behind PA System in Office



BUILDING C

Scale 0 30	Acreege of Site 31.00	Heating/Cooling BOILER	Water PUBLIC	Sewer PUBLIC	DSP Property No.	Page__of__
Name of Admin. Unit ONslow COUNTY	Name of Building ADMIN., CAFE. CLASSROOM	Name of School DIXON HIGH SCHOOL	Street Name/No. 160 DIXON SCHOOL ROAD	Mail Address HOLLY RIDGE, NC 28445	Building No.	Date of Drawing SEPTEMBER 1995
FILE NAME: 670-320A.DWG					Unit and School No. 670-320	Date of Revisions 1/16/02



= ASBESTOS FLOOR TILE

BUILDING A

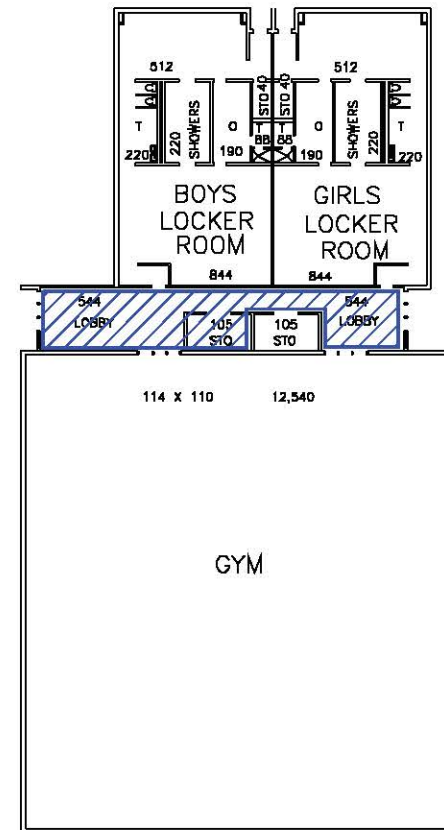





BUILDING C

Scale 	Acreage of Site 31	Heating/Cooling BOILERS/HP	Water PUBLIC	Sewer PUBLIC	DSP Property No. 	Page <u>4</u> of <u>4</u>
Name of Admin. Unit ONSLOW COUNTY	Name of Building GYM BANDROOM	Name of School DIXON HIGH SCHOOL	Street Name/No. 160 DIXON SCHOOL ROAD		Building No. 	Date of Drawing SEPTEMBER 1995
FILE NAME: 670-320C.DWG		Mail Address HOLLY RIDGE, NC 28445			Unit and School No. 670-320	Date of Revisions 1/16/02

Facility	Building	Location	Material	Color	Amount
DIXON MIDDLE	A	AIDS/WORK ROOM	MASTIC	UNDER WHIT	APPROX. 240 SQ. FT.
	A	BASEMENT, ABOVE DROP CEILING	PIPE INSULATION	WHITE	APPROX. 3420 LIN. FT.
	A	CLASSROOMS #34 & #35	LINOLEUM	YELLOW/BEI	APPROX. 310 SQ. FT.
	A	FIRST AID ROOM	FLOOR TILE	PINK	APPROX. 198 SQ. FT.
	A (MAIN BUILDING)	TEACHERS LOUNGE, SPECIAL ED., CLASSROOMS #4, #5, #7 & BATH	LINOLEUM	TAN	APPROX. 700 SQ. FT.
	B	AG CLASSROOM (PATCH WORK)	9 X 9 FLOOR TILE	PINK/BROW	APPROX. 112 SQ. FT.
	B	AG. CLASSROOM	9"X 9" FLOOR TILE	BEIGE/BLACK	APPROX. 714 SQ. FT.
	B	GYM, BATHROOM	PIPE INSULATION	WHITE	APPROX. 2000 LIN. FT.
	C	ABOVE CEILING	PIPE INSULATION	WHITE	ASSUMED ASBESTOS

DIXON MIDDLE

-  = ASBESTOS FLOOR TILE
-  = ASBESTOS LINOLEUM
-  = ASBESTOS PIPE INSULATION
-  = ASBESTOS MASTIC

11/18/13

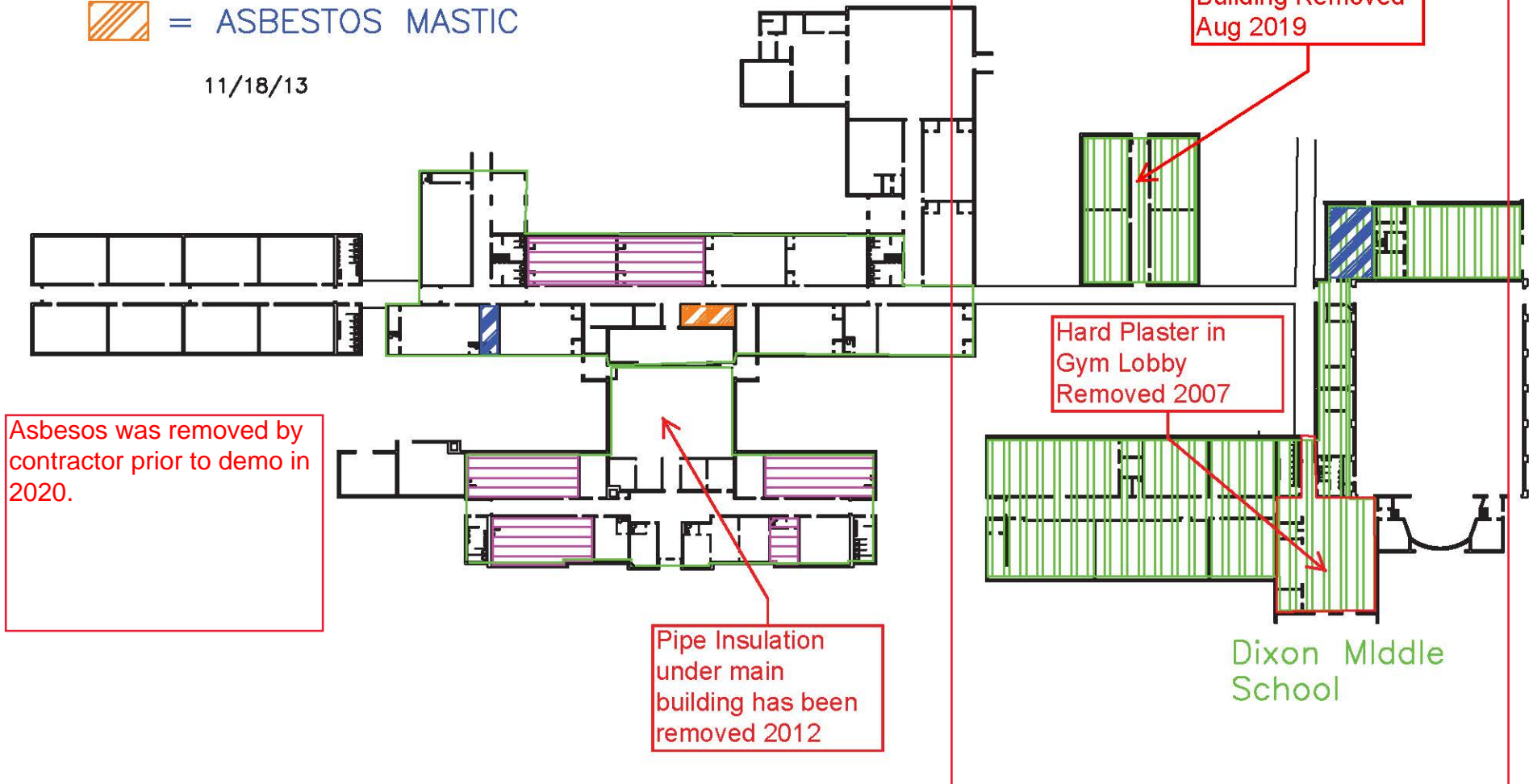





Dixon Middle School

Facility	Building	Location	Material	Color	Amount
JACKSONVILLE HIGH					
	AG	CLASSROOM (VOC BLDG)	12 X 12 FLOOR TILE/MASTIC	WHITE	APPROX. 12 SQ. FT.
	AUDITORIUM	CEILING	SPRAYED CEILING	WHITE	APPROX. 10,073 SQ. FT.
	AUDITORIUM/UNDER GYM	HEATING PIPES	PIPE INSULATION	WHITE	APPROX. 2610 LIN. FT.
	B	ROOMS #17,#18,#19,#20,#21,#22,#23,#24	9X9 FLOOR TILE/MASTIC	BROWN SPEC	APPROX 7819 SQ. FT
	B (#2)	CLASSROOM (SOCIAL STUDIES BLDG)	9X9 FLOOR TILE/MASTIC	PINK	APPROX. 996 SQ.FT.
	B (#2)	CLASSROOM (SOCIAL STUDIES BLDG)	12X12XFLOOR TILE/MASTIC	WHITE	APPROX. 10 SQ.FT.
	B (#2)	HEATING PIPES	PIPE INSULATION	WHITE	APPROX. 660 SQ. FT.
	C	ROOM #29	9X9 FLOOR TILE/MASTIC	PINK	APPROX 3 SQ FT
	C	ROOMS #26,#27,#28,#29,#30,#31,#32	9X9 FLOOR TILE/MASTIC	GREY	APPROX 7589 SQ FT
	C (#3)	CLASSROOM (SCIENCE BLDG)	9X9 FLOOR TILE/MASTIC	BEIGE	APPROX. 880 SQ.FT.
	C (#3)	HEATING PIPES	PIPE INSULATION	WHITE	APPROX 150 SQ. FT.
	E	AUDITORIUM UNDER CATWALK (UNACCESSABLE)	9X9 FLOOR TILE	BEIGE	APPROX. 20 SQ. FT.
	E	GYM (BY LOCKER ROOM/COACH OFFICE)	9X9 FLOOR TILE/MASTIC	BEIGE	APPROX. 58 SQ. FT.
	H	ROOMS #38,#39,#40,#41,#42,#43	9X9 FLOOR TILE/MASTIC	WHITE/ GREE	APPROX 4602 SQ FT

Facility	Building	Location	Material	Color	Amount
	H (#4)	ABOVE LAY-IN-CEILING TILE	DUCT TAPE ON DUCT WORK IN HALLWAY	GRAY/WHITE	APPROX. 50 LIN. FEET
	H (#4)	ABOVE LAY-IN-CEILING TILE	HEATING PIPE INSULATION	WHITE	APPROX. 500 LIN. FT.
	H (#4)	CLASSROOM (MATH BLDG)	12X12 FLOOR TILE	BROWN/GRA	APPROX. 12 SQ.FT.
	I	ROOMS #44,#45,#46,#47,#48,#49	9X9 FLOOR TILE/MASTIC	WHITE/ GREE	APPROX 4602 SQ FT

All New Areas
Marked in the
thick border will be
added to the
Management Plan
9x9 tile assumed
asbestos

-  = ASBESTOS PIPE INSULATION UNDER BUILDING
-  = ASBESTOS SPRAYED ON CEILING TEXTURE
-  = ASBESTOS PIPE INSULATION
-  = ASBESTOS PIPE FITTING & DUCT TAPE
-  = ASBESTOS FLOOR TILE

Tile Removed 7/14

10/13/05

JACKSONVILLE HIGH

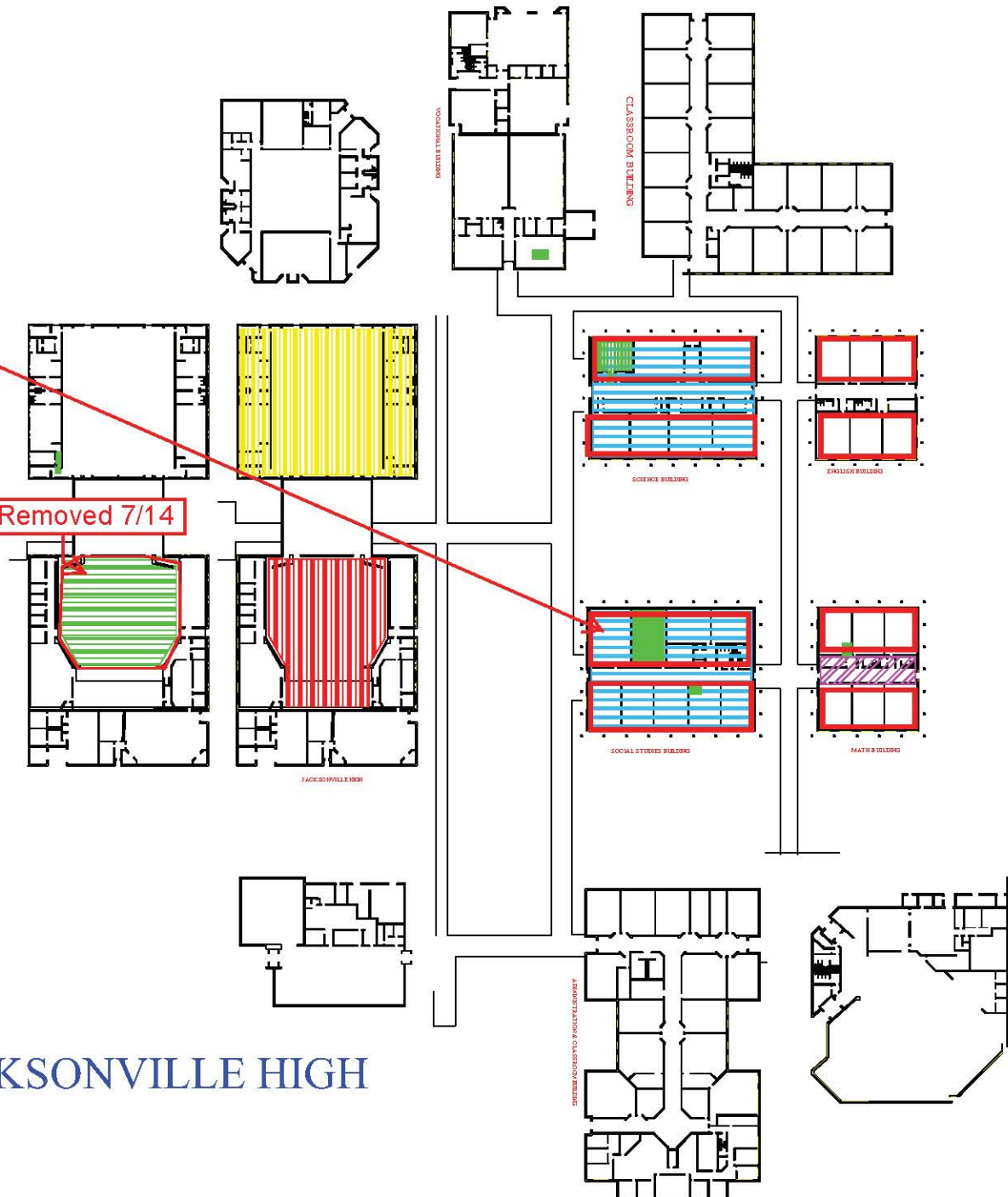

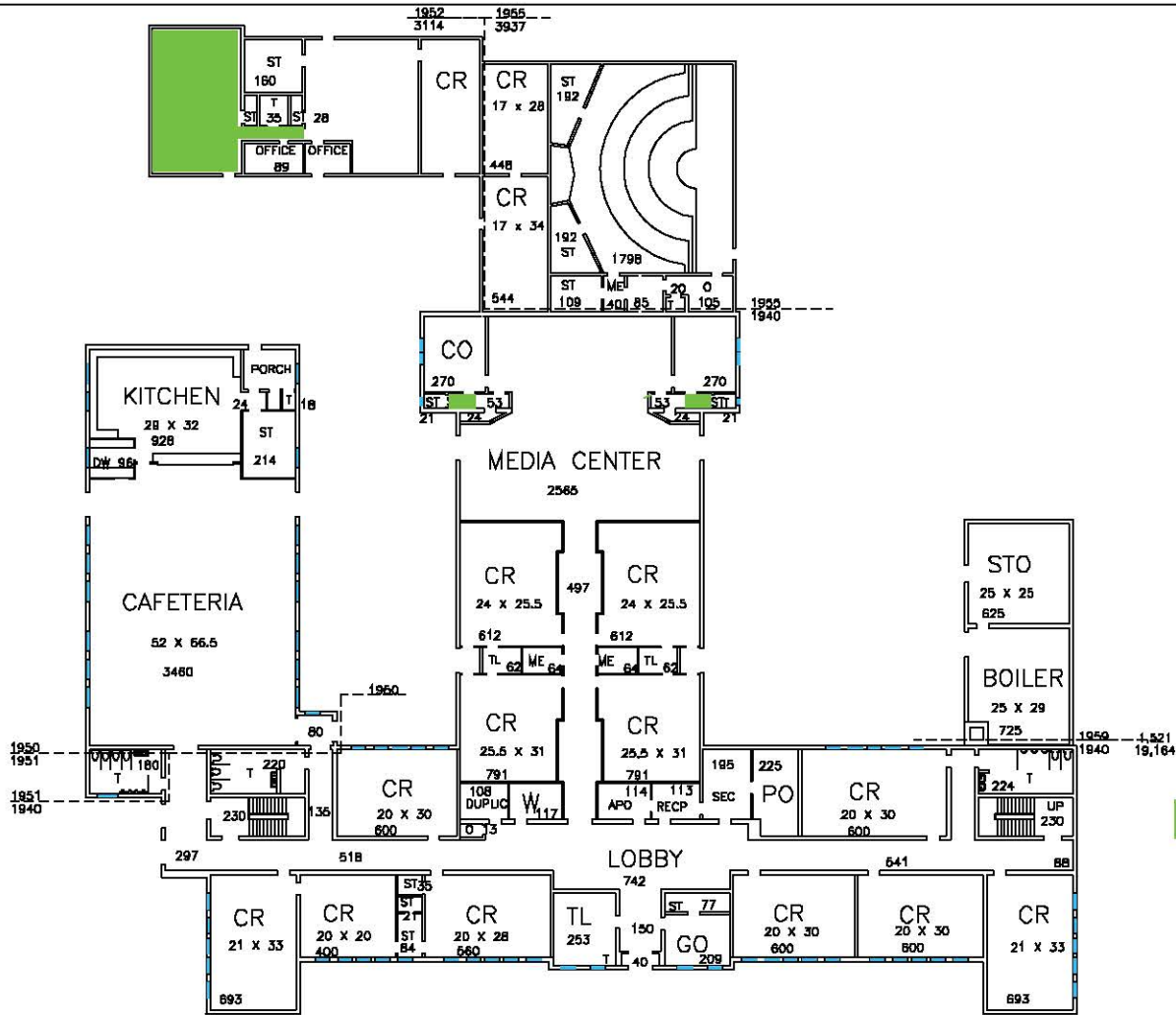

Facility	Building	Location	Material	Color	Amount
NEW BRIDGE MIDDLE	1	MEDIA STORAGE ROOMS	FLOOR TILE	TAN/BROWN	APPROX. 106 SQ. FT.
	1	SHOP CLASSROOM AND HALL	9"X 9" FLOOR TILE	BEIGE/BROW	APPROX. 725 SQ. FT.
	1	UPSTAIRS (OVER CAFETERIA)	MASTIC UNDER FLOOR TILE	WHITE/HAZE	APPROX. 4265 SQ. FT.
	1	UPSTAIRS HOME EC ROOM	9 X 9 FLOOR TILE	GREEN/WHIT	APPROX. 100 SQ. FT.
	1	UPSTAIRS TEACHERS LOUNGE	9 X 9 FLOOR TILE	BROWN/BLU	APPROX. 110 SQ. FT.

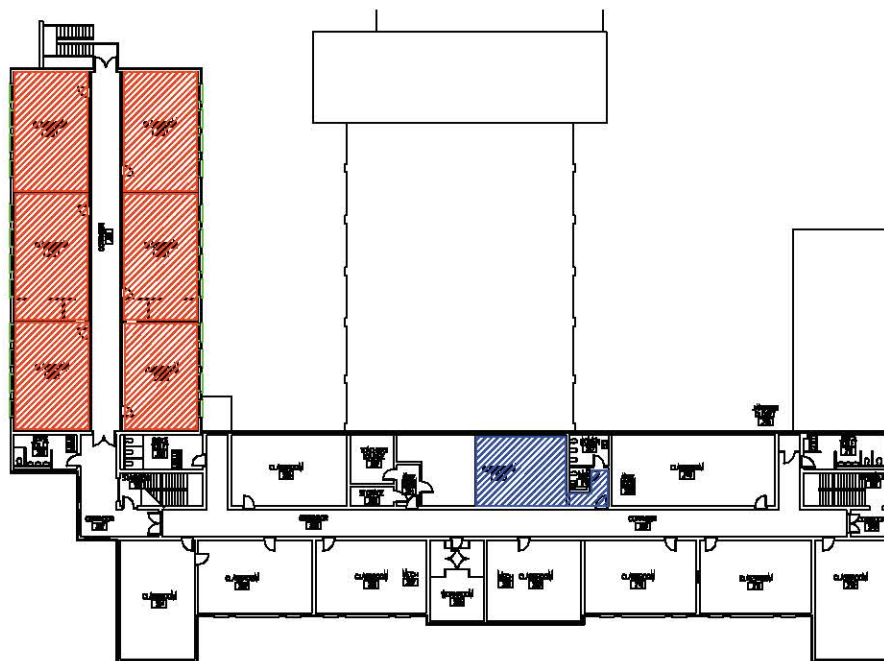

 = ASBESTOS FLOOR TILE

Scale 	Acreage of Site 8.00	Heating/Cooling BOILER	Water PUBLIC	Sewer PUBLIC	DSP Property No. 670-3606	Page__of __ Page__of __
Name of Admin. Unit ONSLOW COUNTY	Name of Building BLDG. A	Name of School NEW BRIDGE MIDDLE SCHOOL	Street Name/No. 401 NEW BRIDGE STREET		Building No. 670-328	Date of Drawing SEPTEMBER 1995
FILE NAME: 670-328A.DWG		Main Address JACKSONVILLE, N.C. 28540			Date of Revisions 9/14/06	



-  = ASBESTOS MASTIC
-  = ASBESTOS FLOOR TILE

SECOND FLOOR

<p>Scale</p> 	<p>Acreage of Site</p> <p>8.00</p>	<p>Heating/Cooling</p> <p>BOILER</p>	<p>Water</p> <p>PUBLIC</p>	<p>Sewer</p> <p>PUBLIC</p>	<p>DSP Property No.</p> <p>670-3606</p>	<p>Page 3 of 4</p>
<p>Name of Admin. Unit</p> <p>ONSLOW COUNTY</p>	<p>Name of Building</p> <p>BLDG. A</p>	<p>Name of School</p> <p>NEW BRIDGE MIDDLE</p>	<p>Street Name/No.</p> <p>401 NEW BRIDGE STREET</p>		<p>Building No.</p>	<p>Date of Drawing</p> <p>SEPTEMBER 1995</p>
<p>FILE NAME:</p> <p>670-328A.DWG</p>		<p>Mail Address</p> <p>JACKSONVILLE, N.C. 28540</p>			<p>Unit and School No.</p> <p>670-328</p>	<p>Date of Revisions</p> <p>2/2004</p>

Facility	Building	Location	Material	Color	Amount
NORTHWOODS ELEMENTARY					
	1	CAFETERIA	PLASTER CEILING	WHITE	APPROX. 2619 SQ. FT.
	1	HEATING PIPES	PIPE FITTING CEMENT	WHITE	APPROX. 1000 LIN. FT.

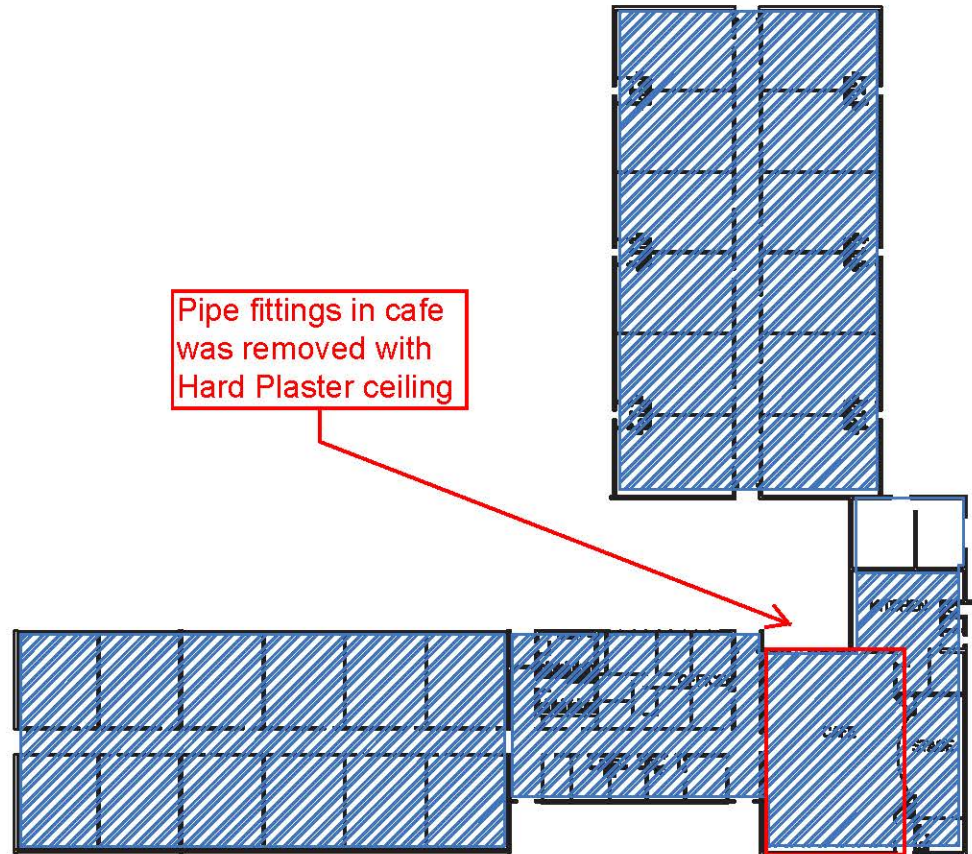

 = PIPE FITTINGS

Scale 0  40	Acreage of Site 14.32	Heating/Cooling BOILER	Water PUBLIC	Sewer PUBLIC	DSP Property No. 670-2731	Page __of __
Name of Admin. Unit ONSLow COUNTY	Name of Building ALL BLDG	Name of School NORTHWOODS ELEMENTARY	Street Name/No. 617 HENDERSON DRIVE		Building No.	Date of Drawing SEPTEMBER 1995
FILE NAME: 670-332.DWG		Mail Address JACKSONVILLE, N.C. 28540			Unit and School No. 670-332	Date of Revisions 10/10/2013

Facility	Building	Location	Material	Color	Amount
NORTHWOODS MIDDLE	1	ROOMS #31,#32,#33,#34,#35,#36,#37,	9X9 FLOOR TILE/MASTIC	GRAY	APPROX 6480 SQ FT
	ADMIN. BLD.	BOOKROOM/COUNSELORS OFFICE	9"X 9" FLOOR TILE	GRAY	APPROX. 386 SQ. FT.



 = ASBESTOS FLOOR TILE

Scale 	Acreage of Site 20.40	Heating/Cooling BOILER	Water PUBLIC	Sewer PUBLIC	DSP Property No. 670-2732	Page ___ of ___
Name of Admin. Unit ONSLOW COUNTY	Name of Building	Name of School NORTHWOODS PARK MIDDLE	Street Name/No. 904 SIOUX DRIVE	Unit and School No.	Building No.	Date of Drawing SEPTEMBER 1995
FILE NAME: 670-336.DWG		Mail Address	JACKSONVILLE, N.C. 28540			Date of Revisions 8/6/02

Facility	Building	Location	Material	Color	Amount
RICHLANDS HIGH	1	ROOMS #301, #303, #305, #307	MASTIC UNDER FLOOR TILE	OFF WHITE	APPROX. 3323 SQ. FT.

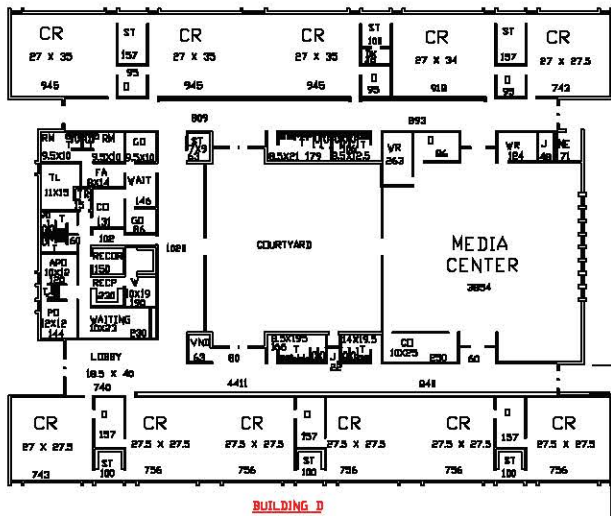
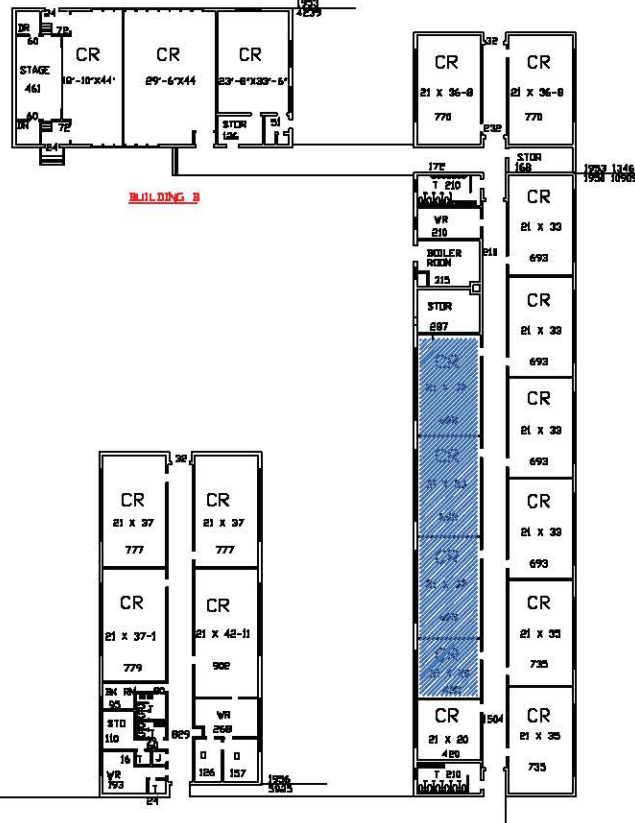
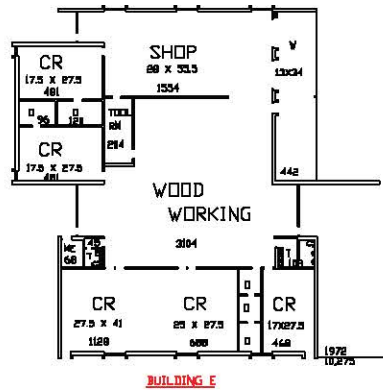

= MASTIC UNDER FLOOR TILE

Scale 	Acreege of Site 42.04	Heating/Cooling BOILER, EL	Water PUBLIC	Sewer PUBLIC	DSP Property No.	Page __ of __
Name of Admin. Unit ONSWLOW COUNTY	Name of Building A,B,C,D,E	Name of School RICHLANDS HIGH SCHOOL	Street Name/No 401 WOODSON STREET		Building No.	Date of Drawing SEPTEMBER 1995
FILE NAME: 670-340A.DWG		Mail Address RICHLANDS, NC 28574	Unit and School No. 670-340		Date of Revisions 6/3/02	

Facility	Building	Location	Material	Color	Amount
SILVERDALE ELEMENTARY	ADMIN. BLD.	ROOMS #4, #5, #6, #8, #9, #10	FLOOR TILE/MASTIC	WHITE/GREE	APPROX. 3908 SQ. FT.

 FLOOR/MASTIC



Asbestos tile and mastic has been removed from classroom 7

<p>Scale</p> 	<p>Acreage of Site</p> <p>29.00</p>	<p>Heating/Cooling</p> <p>BOILER</p>	<p>Water</p> <p>PUBLIC</p>	<p>Sewer</p> <p>PRIVATE</p>	<p>DSP Property No.</p>	<p>Page ___ of ___</p>
<p>Name of Admin. Unit</p> <p>ONSLOW COUNTY</p>	<p>Name of Building</p> <p>MAIN ANNEX</p>	<p>Name of School</p> <p>SILVERDALE ELEMENTARY SCHOOL</p>	<p>Street Name/No.</p> <p>841 SMITH ROAD</p>	<p>Mail Address</p> <p>MAYSVILLE, NC 28555</p>	<p>Building No.</p>	<p>Date of Drawing</p> <p>SEPTEMBER 1995</p>
<p>FILE NAME:</p> <p>670-342A.DWG</p>					<p>Unit and School No.</p> <p>670-342</p>	<p>Date of Revisions</p> <p>1/15/02</p>

Facility	Building	Location	Material	Color	Amount
SUMMERSILL ELEMENTARY	2	TEACHERS LOUNGE UNDER CARPET	LINOLEUM	BLUE/WHITE	APPROX. 160 SQ. FT.

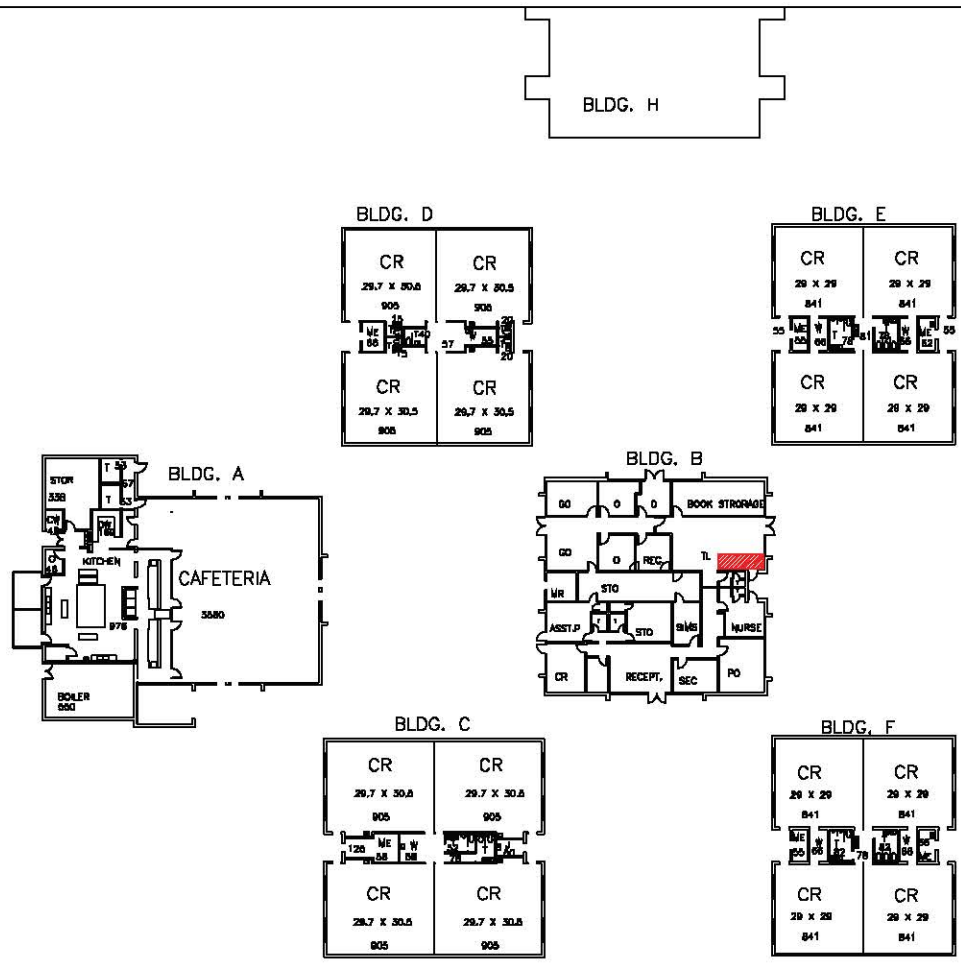

 = ASBESTOS LINOLEUM

<p>Scale</p> 	<p>Acreage of Site</p> <p>20.01</p>	<p>Heating/Cooling</p> <p>BOILER</p>	<p>Water</p> <p>PUBLIC</p>	<p>Sewer</p> <p>PUBLIC</p>	<p>DSP Property No.</p> <p>670-2735</p>	<p>Page 2 of 3</p>
<p>Name of Admin. Unit</p> <p>ONSLOW COUNTY</p>	<p>Name of Building</p> <p>BLDG. A, B, C, D, E, & F</p>	<p>Name of School</p> <p>SUMMERSILL ELEMENTARY</p>	<p>Street Name/No.</p> <p>250 SUMMERSILL ROAD</p>	<p>Building No.</p>	<p>Date of Drawing</p> <p>OCTOBER 1995</p>	
<p>FILE NAME:</p> <p>670-346A.DWG</p>		<p>Mail Address</p> <p>JACKSONVILLE, N.C. 28540</p>	<p>Unit and School No.</p> <p>670-346</p>	<p>Date of Revisions</p> <p>6/5/03</p>		

Facility	Building	Location	Material	Color	Amount
SWANSBORO ELEMENTARY					
	1	MAIN BUILDING	9 X 9 FLOOR TILE	BROWN	APPROX. 15,742 SQ. FT.

2020 9x9 tile removed from the 200 Wing Approx 7871 Sq feet remain in the 100 wing.

 = ASBESTOS FLOOR TILE / MASTIC

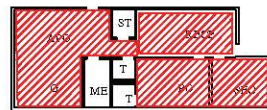
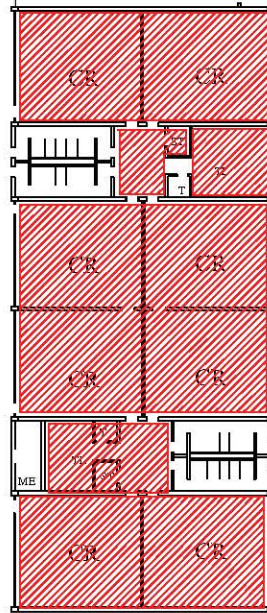
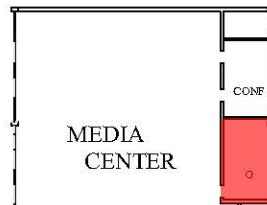
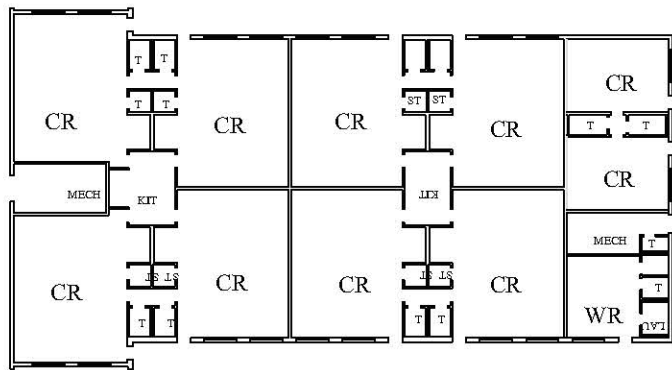

Removed Summer 2020

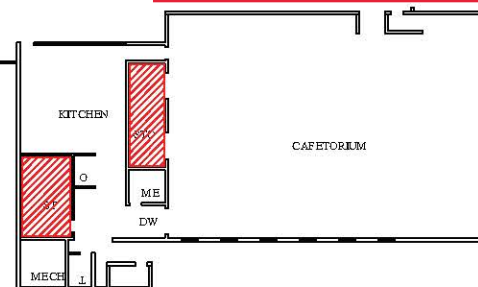
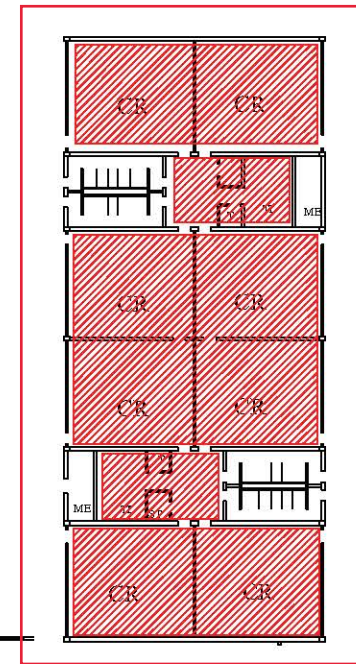

SWANSBORO ELEMENTARY

Facility	Building	Location	Material	Color	Amount
SWANSBORO MIDDLE	1	1957 CLASSROOM ADDITIION	SPRAYED CEILING	WHITE	APPROX. 8390 SQ. FT.
	1	1959 CLASSROOM ADDITION	SPRAYED CEILING	WHITE	APPROX. 3000 SQ. FT.
	1	HALLWAY	TILE PATCHWORK	WHITE/HAZE	APPROX. 6 SQ. FT.
	1	HEATING PIPES	PIPE INSULATION	WHITE	ASSUMED
	1	LOBBY ON EAST SIDE OF GYM	MASTIC UNDER FLOOR TILE	WHITE/HAZE	APPROX. 620 SQ. FT.
	1	OFFICES, LOUNGE, KITCHEN STORAGE, (53/54 SECTION)	SPRAYED CEILING	WHITE	APPROX. 9390 SQ. FT.
	1	ROOMS #7,#8,#9,#10,#11,#12,#13,#14,#1	9X9 FLOOR TILE/MASTIC	ASSORTED C	APPROX 13625 SQ FT
	2	HEATING PIPES	PIPE INSULATION	WHITE	ASSUMED
	2	ROOMS #28, #29, BANDROOM AND STORAGE AREAS	9X9 FLOOR TILE /MASTIC	OFF WHITE	APPROX 3310 SQ FT

9x9 tile is in these classrooms designated by the thick border assumed asbestos...

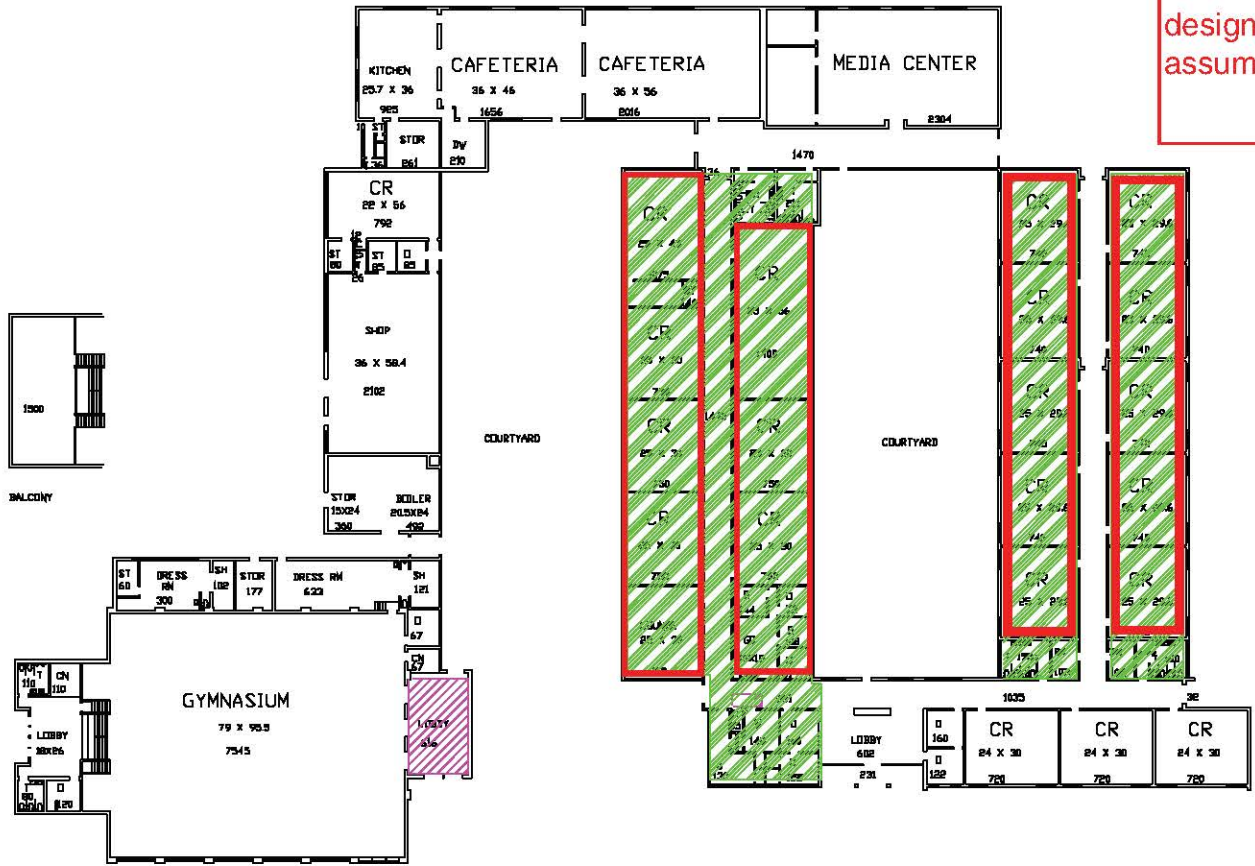

= ASBESTOS MASTIC
 = ASBESTOS SPRAYED CEILING

Scale 	Acreeage of Site 21.00	Heating/Cooling BOILER, HP	Water PUBLIC	Sewer PUBLIC	DSP Property No. 670-2738	Page__of __
Name of Admin Unit ONSLOW COUNTY	Name of Building BLDG. A	Name of School SWANSBORD MIDDLE	Street Name/No. 1240 WEST CORBETT AVE.		Building No.	Date of Drawing OCTOBER 1995
FILE NAME: 670-351A.DWG		Mail Address SWANSBORD, N.C. 28584			Unit and School No. 670-351	Date of Revisions 6/5/03

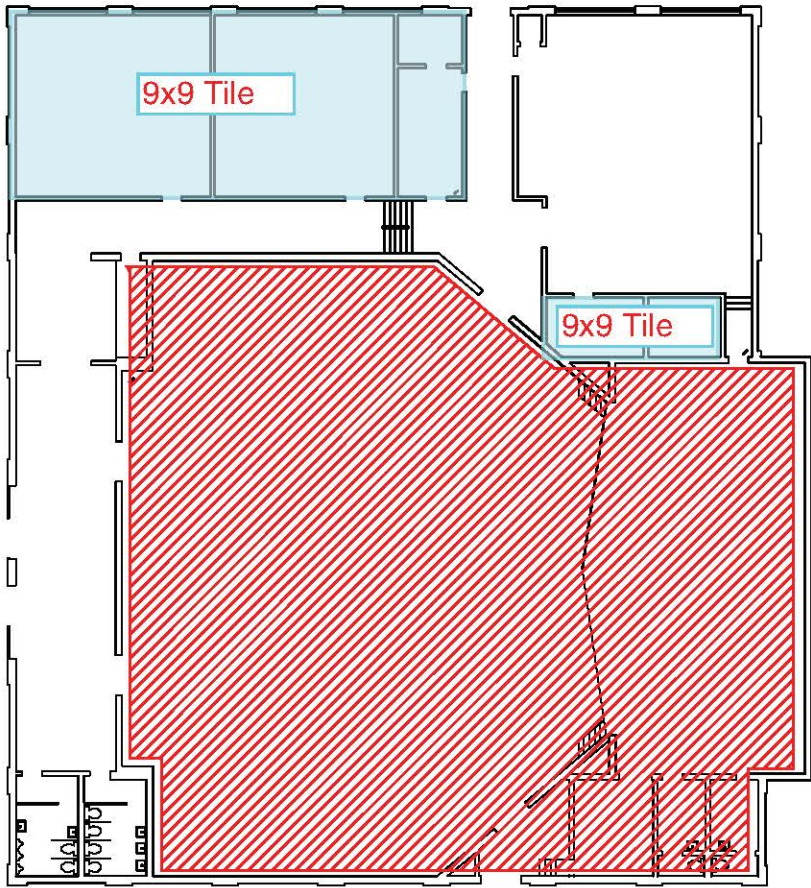

SWANSBORO MIDDLE

 = PIPE INSULATION

10/13/05

Facility	Building	Location	Material	Color	Amount
THOMPSON EARLY CHILDHOOD	MAIN	WORKROOM / STORAGE	9x9 FLOOR TILE/ MASTIC	HAZEL	APPROX 200 SQ. FT
	CAFETERIA	WORKROOM	9X9 FLOOR TILE/ MASTIC	HAZEL	APPROX 90 SQ. FT

Thompson Early Childhood Center

9x9 Tile

Asbestos Pipe Insulation

Asbestos Hard Plaster Elbows

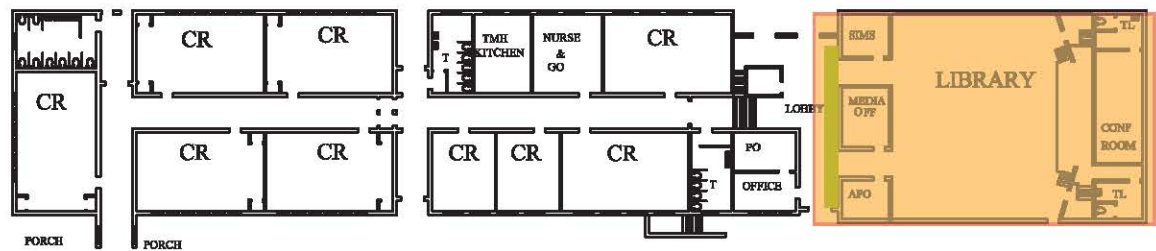

THOMPSON EARLY CHILDHOOD CENTER

Facility	Building	Location	Material	Color	Amount
TREXLER MIDDLE	1	Rooms #1,#2,#3,#4,#5,#6,#7,#8	9x9 FLOOR TILE/MASTIC	GREY	APPROX 6272 SQ FT

Classroom 8 Removed Hurrican Florence Damage 2020

Tile Removed June 2019 in this Room

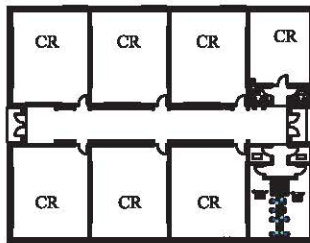

Gray 9x9 floor tile
6272 sq. ft.

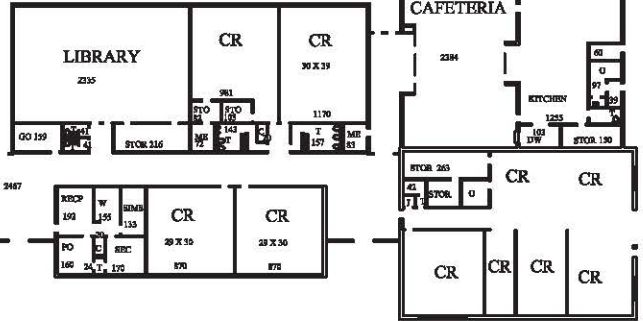
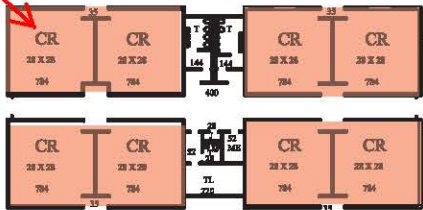

TREXLER MIDDLE

Facility	Building	Location	Material	Color	Amount
WHITE OAK HIGH	2	ROOMS #101 - #134, HALLWAY	9X9 FLOOR TILE/MASTIC	OFF WHITE	APPROX 25972 SQ FT
	ADMIN. BLD.	BEHIND P.A. SYSTEM	TRANSITE BOARD	WHITE	APPROX. 30 SQ. FT.
	CLASSROOM BLD.	CLASSROOM	MASTIC UNDER FLOOR TILE	WHITE/HAZE	APPROX. 3 SQ.FT.
	CLASSROOM BLD.	HEATING PIPES (Under Building)	PIPE FITTING CEMENT	WHITE	APPROX. 200 LIN. FT.

Update: 9x9 tile in classrooms 114 to 138- The hallways and Classroom 137 9x9 has been removed

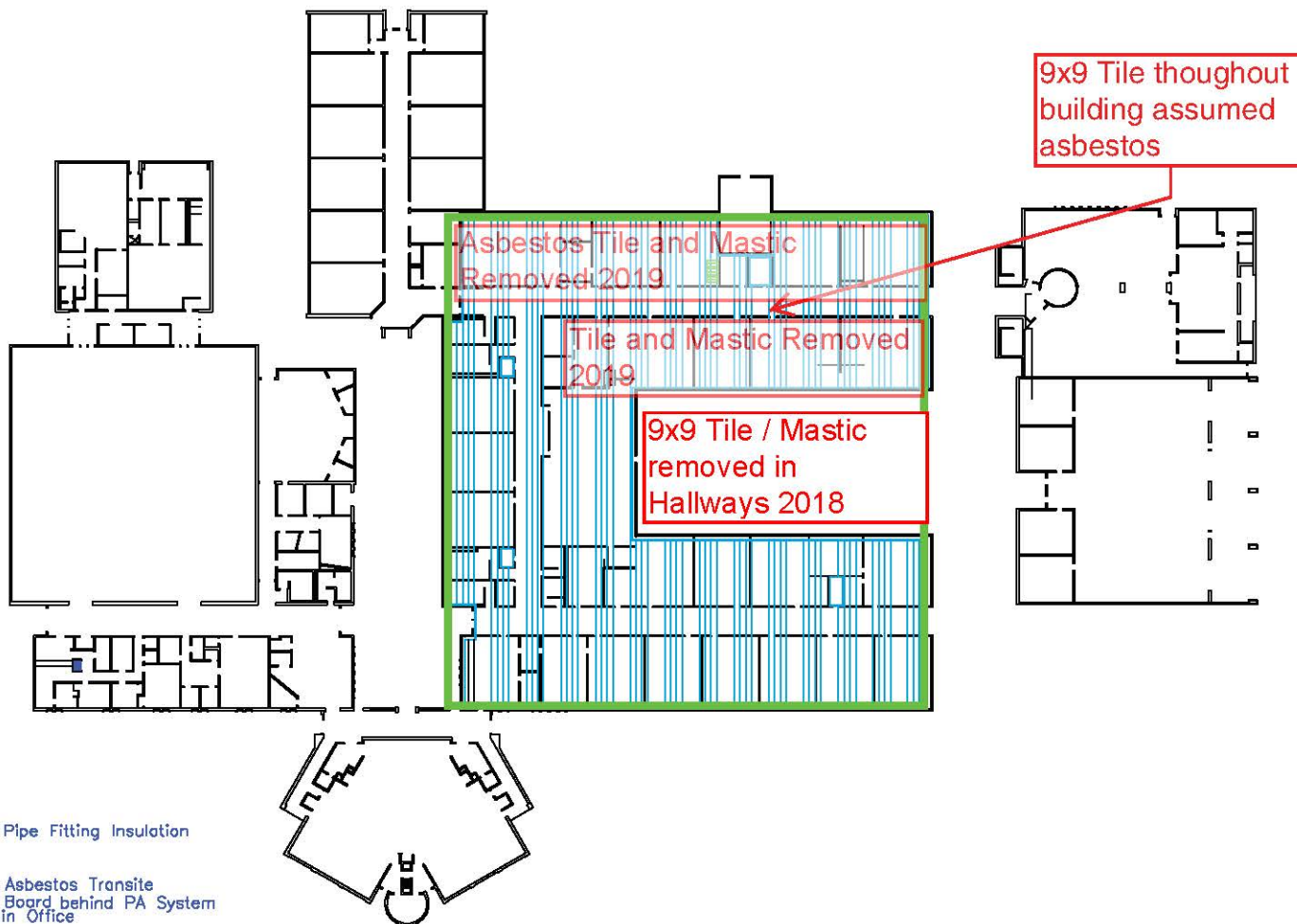

-  Pipe Fitting Insulation
-  Asbestos Transite Board behind PA System in Office
-  Asbestos Floor Tile

Scale 0  SCALE	Acreege of Site ACREAGE	Heating/Cooling FUEL	Water WATER	Sewer SEWER	DSP Property No. DSP	Page_PAGE1_PAGE2
Name of Admin. Unit ADMIN	Name of Building BLDG BLDG1	Name of School WHITE OAK HIGH	Street Name/No. _____	_____	Building No. BLDG2	Date of Drawing DATE
FILE NAME: FILE	_____	Mail Address _____	_____	_____	Unit and School No. SCHOOL3	Date of Revisions DATE2 9/14/06

TEMPORARY BUILDINGS by Site

Site Name	System ID #	Type	Floor Tile	Mastic	Ceiling
<i>ADMINISTRATION BLDG.</i>					
	670-82-171	CP&L Doublewide trailer	<input type="checkbox"/>	<input type="checkbox"/>	<input type="checkbox"/>
	670-92-144	RODGER CARTER 42 X 76 MO	<input type="checkbox"/>	<input type="checkbox"/>	<input type="checkbox"/>
	670-93-159	SUNSHINE MODULAR	<input type="checkbox"/>	<input type="checkbox"/>	<input type="checkbox"/>
	670-95-175	Coastal Mobile Office	<input type="checkbox"/>	<input type="checkbox"/>	<input type="checkbox"/>
<i>ALTERNATIVE LEARNING CENTER</i>					
	670-05-222	MODULAR TECH	<input type="checkbox"/>	<input type="checkbox"/>	<input type="checkbox"/>
	670-06-231	MODULAR TECH	<input type="checkbox"/>	<input type="checkbox"/>	<input type="checkbox"/>
	670-88-108	TRAILER	<input type="checkbox"/>	<input type="checkbox"/>	<input type="checkbox"/>
	670-88-113	TRAILER	<input type="checkbox"/>	<input type="checkbox"/>	<input type="checkbox"/>
	670-93-161	SUNSHINE MODULAR	<input type="checkbox"/>	<input type="checkbox"/>	<input type="checkbox"/>
	670-93-162	SUNSHINE MODULAR	<input type="checkbox"/>	<input type="checkbox"/>	<input type="checkbox"/>
	670-95-176	Coastal Mobile Office	<input type="checkbox"/>	<input type="checkbox"/>	<input type="checkbox"/>
	F670-67-50	BLD.	<input type="checkbox"/>	<input type="checkbox"/>	<input type="checkbox"/>
<i>BELL FORK ELEMENTARY</i>					
	670-92-126	SUN SHINE 28 X 36 MOD.	<input type="checkbox"/>	<input type="checkbox"/>	<input type="checkbox"/>
	670-92-127	SUN SHINE 28 X 36 MOD.	<input type="checkbox"/>	<input type="checkbox"/>	<input type="checkbox"/>
	670-93-157	SUNSHINE MODULAR	<input type="checkbox"/>	<input type="checkbox"/>	<input type="checkbox"/>
	670-95-178	Coastal Mobile Office	<input type="checkbox"/>	<input type="checkbox"/>	<input type="checkbox"/>
<i>BLUE CREEK ELEMENTARY</i>					
	670-88-117	TRAILER	<input type="checkbox"/>	<input type="checkbox"/>	<input type="checkbox"/>
	670-92-136	SUN SHINE 28 X 36 MOD.	<input type="checkbox"/>	<input type="checkbox"/>	<input type="checkbox"/>
	F670-76-149	ESEA	<input type="checkbox"/>	<input type="checkbox"/>	<input type="checkbox"/>
	F670-84-80	BLD.	<input type="checkbox"/>	<input checked="" type="checkbox"/>	<input type="checkbox"/>
	F670-84-81	BLD.	<input type="checkbox"/>	<input checked="" type="checkbox"/>	<input type="checkbox"/>
	F670-84-95	BLD.	<input type="checkbox"/>	<input checked="" type="checkbox"/>	<input type="checkbox"/>
	F670-85-76	BLD.	<input type="checkbox"/>	<input type="checkbox"/>	<input type="checkbox"/>
	F670-85-78	BLD.	<input type="checkbox"/>	<input type="checkbox"/>	<input type="checkbox"/>
<i>CAROLINA FOREST ELEMENTARY</i>					
	670-05-200	MODULAR TECH	<input type="checkbox"/>	<input type="checkbox"/>	<input type="checkbox"/>
	670-05-201	MODULAR TECH	<input type="checkbox"/>	<input type="checkbox"/>	<input type="checkbox"/>
	670-05-244	TLB	<input type="checkbox"/>	<input type="checkbox"/>	<input type="checkbox"/>
	670-05-245	TLB	<input type="checkbox"/>	<input type="checkbox"/>	<input type="checkbox"/>
	670-06-235	TLB	<input type="checkbox"/>	<input type="checkbox"/>	<input type="checkbox"/>
	670-06-236	TLB	<input type="checkbox"/>	<input type="checkbox"/>	<input type="checkbox"/>

<i>Site Name</i>	<i>System ID #</i>	<i>Type</i>	<i>Floor Tile</i>	<i>Mastic</i>	<i>Ceiling</i>
	670-06-237	TLB	<input type="checkbox"/>	<input type="checkbox"/>	<input type="checkbox"/>
	670-06-238	TLB	<input type="checkbox"/>	<input type="checkbox"/>	<input type="checkbox"/>
	670-06-243	TLB	<input type="checkbox"/>	<input type="checkbox"/>	<input type="checkbox"/>
	670-06-246	TLB	<input type="checkbox"/>	<input type="checkbox"/>	<input type="checkbox"/>
	670-98-193	MODULAR TECH	<input type="checkbox"/>	<input type="checkbox"/>	<input type="checkbox"/>
<i>CLYDE ERWIN ELEMENTARY</i>					
	670-88-114	TRAILER	<input type="checkbox"/>	<input type="checkbox"/>	<input type="checkbox"/>
	670-92-122	SUN SHINE 28 X 36 MOD.	<input type="checkbox"/>	<input type="checkbox"/>	<input type="checkbox"/>
	670-92-123	SUN SHINE 28 X 36 MOD.	<input type="checkbox"/>	<input type="checkbox"/>	<input type="checkbox"/>
	670-92-124	SUN SHINE 28 X 36 MOD.	<input type="checkbox"/>	<input type="checkbox"/>	<input type="checkbox"/>
	670-76-60	ESEA	<input type="checkbox"/>	<input type="checkbox"/>	<input type="checkbox"/>
	670-83-84	BLD.	<input type="checkbox"/>	<input type="checkbox"/>	<input type="checkbox"/>
<i>DIXON ELEMENTARY</i>					
	670-05-242	TLB	<input type="checkbox"/>	<input type="checkbox"/>	<input type="checkbox"/>
	670-05-247	TLB	<input type="checkbox"/>	<input type="checkbox"/>	<input type="checkbox"/>
	670-06-240	TLB	<input type="checkbox"/>	<input type="checkbox"/>	<input type="checkbox"/>
	670-06-241	TLB	<input type="checkbox"/>	<input type="checkbox"/>	<input type="checkbox"/>
	670-08-248	TLB	<input type="checkbox"/>	<input type="checkbox"/>	<input type="checkbox"/>
	670-92-132	RODGER CARTER 28 X 50 MO	<input type="checkbox"/>	<input type="checkbox"/>	<input type="checkbox"/>
	670-92-133	SUN SHINE 28 X 36 MOD.	<input type="checkbox"/>	<input type="checkbox"/>	<input type="checkbox"/>
	670-95-189	HEAD START	<input type="checkbox"/>	<input type="checkbox"/>	<input type="checkbox"/>
	670-76-151	ESEA	<input type="checkbox"/>	<input type="checkbox"/>	<input type="checkbox"/>
	670-84-69	BLD.	<input type="checkbox"/>	<input type="checkbox"/>	<input type="checkbox"/>
	670-84-70	BLD.	<input type="checkbox"/>	<input type="checkbox"/>	<input type="checkbox"/>
	670-84-71	BLD.	<input type="checkbox"/>	<input checked="" type="checkbox"/>	<input type="checkbox"/>
	670-84-72	BLD.	<input type="checkbox"/>	<input checked="" type="checkbox"/>	<input type="checkbox"/>
	670-85-77	BLD.	<input type="checkbox"/>	<input type="checkbox"/>	<input type="checkbox"/>
<i>DIXON HIGH</i>					
	670-05-207	MODULAR TECH	<input type="checkbox"/>	<input type="checkbox"/>	<input type="checkbox"/>
	670-85-104	BLD.	<input type="checkbox"/>	<input type="checkbox"/>	<input type="checkbox"/>
	670-85-66	BLD.	<input type="checkbox"/>	<input type="checkbox"/>	<input type="checkbox"/>
	670-85-67	BLD.	<input type="checkbox"/>	<input type="checkbox"/>	<input type="checkbox"/>
	670-85-94	BLD.	<input type="checkbox"/>	<input type="checkbox"/>	<input type="checkbox"/>
<i>DIXON MIDDLE</i>					
	670-59-31	BLD.	<input type="checkbox"/>	<input type="checkbox"/>	<input type="checkbox"/>
<i>HUNTERS CREEK ELEMENTARY</i>					
	670-92-128	RODGER CARTER 28 X 50 MO	<input type="checkbox"/>	<input type="checkbox"/>	<input type="checkbox"/>
	670-96-194	MODULAR TECH	<input type="checkbox"/>	<input type="checkbox"/>	<input type="checkbox"/>
	670-98-186	Double Wide Trailer	<input type="checkbox"/>	<input type="checkbox"/>	<input type="checkbox"/>

<i>Site Name</i>	<i>System ID #</i>	<i>Type</i>	<i>Floor Tile</i>	<i>Mastic</i>	<i>Ceiling</i>
F670-80-62		BLD.	<input type="checkbox"/>	<input checked="" type="checkbox"/>	<input type="checkbox"/>
F670-85-79		BLD.	<input type="checkbox"/>	<input type="checkbox"/>	<input type="checkbox"/>
F670-85-92		BLD.	<input type="checkbox"/>	<input type="checkbox"/>	<input type="checkbox"/>
F670-85-93		BLD.	<input type="checkbox"/>	<input type="checkbox"/>	<input type="checkbox"/>
<i>HUNTERS CREEK MIDDLE</i>					
670-88-111		TRAILER	<input type="checkbox"/>	<input type="checkbox"/>	<input type="checkbox"/>
670-95-177		Coastal Mobile Office	<input type="checkbox"/>	<input type="checkbox"/>	<input type="checkbox"/>
F670-67-43		BLD.	<input type="checkbox"/>	<input type="checkbox"/>	<input type="checkbox"/>
F670-67-47		BLD.	<input type="checkbox"/>	<input type="checkbox"/>	<input type="checkbox"/>
F670-68-54		BLD.	<input type="checkbox"/>	<input type="checkbox"/>	<input type="checkbox"/>
F670-68-56		BLD.	<input type="checkbox"/>	<input type="checkbox"/>	<input type="checkbox"/>
F670-74-58		BLD.	<input type="checkbox"/>	<input type="checkbox"/>	<input type="checkbox"/>
F670-85-74		BLD.	<input type="checkbox"/>	<input type="checkbox"/>	<input type="checkbox"/>
<i>JACKSONVILLE COMMONS ELEMENTARY</i>					
670-05-197		MODULAR TECH	<input type="checkbox"/>	<input type="checkbox"/>	<input type="checkbox"/>
670-05-211		MODULAR TECH	<input type="checkbox"/>	<input type="checkbox"/>	<input type="checkbox"/>
670-05-213		MODULAR TECH	<input type="checkbox"/>	<input type="checkbox"/>	<input type="checkbox"/>
670-05-214		MODULAR TECH	<input type="checkbox"/>	<input type="checkbox"/>	<input type="checkbox"/>
670-05-215		MODULAR TECH	<input type="checkbox"/>	<input type="checkbox"/>	<input type="checkbox"/>
670-05-216		MODULAR TECH	<input type="checkbox"/>	<input type="checkbox"/>	<input type="checkbox"/>
670-06-232		MODULAR TECH	<input type="checkbox"/>	<input type="checkbox"/>	<input type="checkbox"/>
670-06-233		MODULAR TECH	<input type="checkbox"/>	<input type="checkbox"/>	<input type="checkbox"/>
670-95-179		Coastal Mobile Office	<input type="checkbox"/>	<input type="checkbox"/>	<input type="checkbox"/>
<i>JACKSONVILLE HIGH</i>					
670-88-105		TRAILER	<input type="checkbox"/>	<input type="checkbox"/>	<input type="checkbox"/>
670-88-112		TRAILER	<input type="checkbox"/>	<input type="checkbox"/>	<input type="checkbox"/>
670-88-116		TRAILER	<input type="checkbox"/>	<input type="checkbox"/>	<input type="checkbox"/>
670-92-156		TRAILER	<input type="checkbox"/>	<input type="checkbox"/>	<input type="checkbox"/>
670-95-180		Coastal Mobile Office	<input type="checkbox"/>	<input type="checkbox"/>	<input type="checkbox"/>
670-97-183		MODULAR TECH	<input type="checkbox"/>	<input type="checkbox"/>	<input type="checkbox"/>
F670-84-101		BLD.	<input type="checkbox"/>	<input checked="" type="checkbox"/>	<input type="checkbox"/>
<i>MEADOWVIEW ELEMENTARY</i>					
670-05-203		MODULAR TECH	<input type="checkbox"/>	<input type="checkbox"/>	<input type="checkbox"/>
670-05-221		MODULAR TECH	<input type="checkbox"/>	<input type="checkbox"/>	<input type="checkbox"/>
F670-84-75		BLD.	<input type="checkbox"/>	<input checked="" type="checkbox"/>	<input type="checkbox"/>
<i>MORTON ELEMENTARY</i>					
670-05-198		MODULAR TECH	<input type="checkbox"/>	<input type="checkbox"/>	<input type="checkbox"/>
670-05-199		MODULAR TECH	<input type="checkbox"/>	<input type="checkbox"/>	<input type="checkbox"/>
670-92-121		RODGER CARTER 28 X 50 MO	<input type="checkbox"/>	<input type="checkbox"/>	<input type="checkbox"/>

<i>Site Name</i>	<i>System ID #</i>	<i>Type</i>	<i>Floor Tile</i>	<i>Mastic</i>	<i>Ceiling</i>
670-92-125		RODGER CARTER 28 X 50 MO	<input type="checkbox"/>	<input type="checkbox"/>	<input type="checkbox"/>
670-92-147		RODGER CARTER 28 X 50 MO	<input type="checkbox"/>	<input type="checkbox"/>	<input type="checkbox"/>
F670-59-34		BLD.	<input type="checkbox"/>	<input type="checkbox"/>	<input type="checkbox"/>
F670-76-152		ESEA	<input type="checkbox"/>	<input type="checkbox"/>	<input type="checkbox"/>
F670-85-65		BLD.	<input type="checkbox"/>	<input type="checkbox"/>	<input type="checkbox"/>
F670-85-68		BLD.	<input type="checkbox"/>	<input type="checkbox"/>	<input type="checkbox"/>
<i>NORTHWOODS ELEMENTARY</i>					
670-88-107		TRAILER	<input type="checkbox"/>	<input type="checkbox"/>	<input type="checkbox"/>
670-92-129		SUN SHINE 28 X 36 MOD.	<input type="checkbox"/>	<input type="checkbox"/>	<input type="checkbox"/>
670-92-130		SUN SHINE 28 X 36 MOD.	<input type="checkbox"/>	<input type="checkbox"/>	<input type="checkbox"/>
670-93-158		SUNSHINE MODULAR	<input type="checkbox"/>	<input type="checkbox"/>	<input type="checkbox"/>
F670-68-53		BLD.	<input type="checkbox"/>	<input type="checkbox"/>	<input type="checkbox"/>
F670-76-150		ESEA	<input type="checkbox"/>	<input type="checkbox"/>	<input type="checkbox"/>
F670-84-98		BLD.	<input type="checkbox"/>	<input checked="" type="checkbox"/>	<input type="checkbox"/>
<i>NORTHWOODS MIDDLE</i>					
F670-67-45		BLD.	<input type="checkbox"/>	<input type="checkbox"/>	<input type="checkbox"/>
F670-67-46		BLD.	<input type="checkbox"/>	<input type="checkbox"/>	<input type="checkbox"/>
<i>PARKWOOD ELEMENTARY</i>					
670-05-204		MODULAR TECH	<input type="checkbox"/>	<input type="checkbox"/>	<input type="checkbox"/>
670-05-205		MODULAR TECH	<input type="checkbox"/>	<input type="checkbox"/>	<input type="checkbox"/>
670-05-223		MODULAR TECH	<input type="checkbox"/>	<input type="checkbox"/>	<input type="checkbox"/>
670-92-135		SUN SHINE 28 X 36 MOD.	<input type="checkbox"/>	<input type="checkbox"/>	<input type="checkbox"/>
670-94-192		MODULAR TECH	<input type="checkbox"/>	<input type="checkbox"/>	<input type="checkbox"/>
670-97-184		MODULAR TECH	<input type="checkbox"/>	<input type="checkbox"/>	<input type="checkbox"/>
670-97-185		MODULAR TECH	<input type="checkbox"/>	<input type="checkbox"/>	<input type="checkbox"/>
670-98-191		MODULAR TECH	<input type="checkbox"/>	<input type="checkbox"/>	<input type="checkbox"/>
670-99-190		MODULAR TECH	<input type="checkbox"/>	<input type="checkbox"/>	<input type="checkbox"/>
F670-68-38		BLD.	<input type="checkbox"/>	<input type="checkbox"/>	<input type="checkbox"/>
<i>QUEENS CREEK ELEMENTARY</i>					
670-05-210		MODULAR TECH	<input type="checkbox"/>	<input type="checkbox"/>	<input type="checkbox"/>
670-05-212		MODULAR TECH	<input type="checkbox"/>	<input type="checkbox"/>	<input type="checkbox"/>
670-92-141		RODGER CARTER 28 X 50 MO	<input type="checkbox"/>	<input type="checkbox"/>	<input type="checkbox"/>
670-92-142		RODGER CARTER 28 X 50 MO	<input type="checkbox"/>	<input type="checkbox"/>	<input type="checkbox"/>
670-92-145		RODGER CARTER 28 X 50 MO	<input type="checkbox"/>	<input type="checkbox"/>	<input type="checkbox"/>
F670-59-33		BLD.	<input type="checkbox"/>	<input type="checkbox"/>	<input type="checkbox"/>
<i>RICHLANDS ELEMENTARY</i>					
670-05-196		MODULAR TECH	<input type="checkbox"/>	<input type="checkbox"/>	<input type="checkbox"/>
670-88-119		TRAILER	<input type="checkbox"/>	<input type="checkbox"/>	<input type="checkbox"/>
670-89-187		HEAD START	<input type="checkbox"/>	<input type="checkbox"/>	<input type="checkbox"/>

<i>Site Name</i>	<i>System ID #</i>	<i>Type</i>	<i>Floor Tile</i>	<i>Mastic</i>	<i>Ceiling</i>
	670-67-41	BLD.	<input type="checkbox"/>	<input type="checkbox"/>	<input type="checkbox"/>
	670-84-99	BLD.	<input type="checkbox"/>	<input checked="" type="checkbox"/>	<input type="checkbox"/>
<i>RICHLANDS HIGH</i>					
	670-05-208	MODULAR TECH	<input type="checkbox"/>	<input type="checkbox"/>	<input type="checkbox"/>
	670-05-209	MODULAR TECH	<input type="checkbox"/>	<input type="checkbox"/>	<input type="checkbox"/>
	670-68-39	BLD.	<input type="checkbox"/>	<input type="checkbox"/>	<input type="checkbox"/>
	670-84-102	BLD.	<input type="checkbox"/>	<input checked="" type="checkbox"/>	<input type="checkbox"/>
	670-84-103	BLD.	<input type="checkbox"/>	<input checked="" type="checkbox"/>	<input type="checkbox"/>
	670-84-73	BLD.	<input type="checkbox"/>	<input checked="" type="checkbox"/>	<input type="checkbox"/>
	670-84-97	BLD.	<input type="checkbox"/>	<input checked="" type="checkbox"/>	<input type="checkbox"/>
	670-85-91	BLD.	<input type="checkbox"/>	<input type="checkbox"/>	<input type="checkbox"/>
<i>RICHLANDS PRIMARY</i>					
	670-05-217	MODULAR TECH	<input type="checkbox"/>	<input type="checkbox"/>	<input type="checkbox"/>
	670-05-225	MODULAR TECH	<input type="checkbox"/>	<input type="checkbox"/>	<input type="checkbox"/>
	670-92-131	SUN SHINE 28 X 36 MOD.	<input type="checkbox"/>	<input type="checkbox"/>	<input type="checkbox"/>
	670-92-138	SUN SHINE 28 X 36 MOD.	<input type="checkbox"/>	<input type="checkbox"/>	<input type="checkbox"/>
	670-93-164	SUNSHINE MODULAR	<input type="checkbox"/>	<input type="checkbox"/>	<input type="checkbox"/>
	670-93-165	SUNSHINE MODULAR	<input type="checkbox"/>	<input type="checkbox"/>	<input type="checkbox"/>
	670-98-195	MODULAR TECH	<input type="checkbox"/>	<input type="checkbox"/>	<input type="checkbox"/>
<i>SANDRIDGE ELEMENTARY</i>					
	670-76-154	ESEA	<input type="checkbox"/>	<input type="checkbox"/>	<input type="checkbox"/>
<i>SCHOOL BUS GARAGE</i>					
	670-65-24	TRAILER	<input checked="" type="checkbox"/>	<input checked="" type="checkbox"/>	<input type="checkbox"/>
<i>SILVERDALE ELEMENTARY</i>					
	670-88-115	TRAILER	<input type="checkbox"/>	<input type="checkbox"/>	<input type="checkbox"/>
	670-89-188	HEAD START	<input type="checkbox"/>	<input type="checkbox"/>	<input type="checkbox"/>
	670-68-51	BLD.	<input type="checkbox"/>	<input type="checkbox"/>	<input type="checkbox"/>
	670-83-82	BLD.	<input type="checkbox"/>	<input checked="" type="checkbox"/>	<input type="checkbox"/>
<i>SOUTHWEST ELEMENTARY</i>					
	670-06-234	TLB	<input type="checkbox"/>	<input type="checkbox"/>	<input type="checkbox"/>
	670-92-143	RODGER CARTER 28 X 50 MO	<input type="checkbox"/>	<input type="checkbox"/>	<input type="checkbox"/>
	670-92-146	RODGER CARTER 28 X 50 MO	<input type="checkbox"/>	<input type="checkbox"/>	<input type="checkbox"/>
	670-95-182	Coastal Mobile Office	<input type="checkbox"/>	<input type="checkbox"/>	<input type="checkbox"/>
	670-59-32	BLD.	<input type="checkbox"/>	<input type="checkbox"/>	<input type="checkbox"/>
	670-76-148	ESEA	<input type="checkbox"/>	<input type="checkbox"/>	<input type="checkbox"/>
	670-83-64	BLD.	<input type="checkbox"/>	<input type="checkbox"/>	<input type="checkbox"/>
	670-84-100	BLD.	<input type="checkbox"/>	<input checked="" type="checkbox"/>	<input type="checkbox"/>
	670-85-86	BLD.	<input type="checkbox"/>	<input type="checkbox"/>	<input type="checkbox"/>

<i>Site Name</i>	<i>System ID #</i>	<i>Type</i>	<i>Floor Tile</i>	<i>Mastic</i>	<i>Ceiling</i>
F670-85-87		BLD.	<input type="checkbox"/>	<input checked="" type="checkbox"/>	<input type="checkbox"/>
F670-85-88		BLD.	<input type="checkbox"/>	<input checked="" type="checkbox"/>	<input type="checkbox"/>
F670-85-89		BLD.	<input type="checkbox"/>	<input checked="" type="checkbox"/>	<input type="checkbox"/>
F670-85-90		BLD.	<input type="checkbox"/>	<input checked="" type="checkbox"/>	<input type="checkbox"/>
<i>SOUTHWEST HIGH</i>					
670-05-206		MODULAR TECH	<input type="checkbox"/>	<input type="checkbox"/>	<input type="checkbox"/>
670-82-170		CP&L DOUBLE	<input type="checkbox"/>	<input type="checkbox"/>	<input type="checkbox"/>
<i>SOUTHWEST MIDDLE</i>					
670-05-220		MODULAR TECH	<input type="checkbox"/>	<input type="checkbox"/>	<input type="checkbox"/>
670-05-224		MODULAR TECH	<input type="checkbox"/>	<input type="checkbox"/>	<input type="checkbox"/>
670-05-227		MODULAR TECH	<input type="checkbox"/>	<input type="checkbox"/>	<input type="checkbox"/>
670-92-134		SUN SHINE 28 X 36 MOD.	<input type="checkbox"/>	<input type="checkbox"/>	<input type="checkbox"/>
F670-67-44		BLD.	<input type="checkbox"/>	<input type="checkbox"/>	<input type="checkbox"/>
<i>SUMMERSILL ELEMENTARY</i>					
670-05-218		MODULAR TECH	<input type="checkbox"/>	<input type="checkbox"/>	<input type="checkbox"/>
670-05-228		MODULAR TECH	<input type="checkbox"/>	<input type="checkbox"/>	<input type="checkbox"/>
670-06-239		TLB	<input type="checkbox"/>	<input type="checkbox"/>	<input type="checkbox"/>
F670-67-42		BLD.	<input type="checkbox"/>	<input type="checkbox"/>	<input type="checkbox"/>
F670-67-49		BLD.	<input type="checkbox"/>	<input type="checkbox"/>	<input type="checkbox"/>
F670-68-52		BLD.	<input type="checkbox"/>	<input type="checkbox"/>	<input type="checkbox"/>
F670-76-153		ESEA	<input type="checkbox"/>	<input type="checkbox"/>	<input type="checkbox"/>
F670-83-83		BLD.	<input type="checkbox"/>	<input type="checkbox"/>	<input type="checkbox"/>
F670-83-85		BLD.	<input type="checkbox"/>	<input type="checkbox"/>	<input type="checkbox"/>
F670-84-96		BLD.	<input type="checkbox"/>	<input checked="" type="checkbox"/>	<input type="checkbox"/>
<i>SWANSBORO ELEMENTARY</i>					
670-64-12		TRAILER	<input type="checkbox"/>	<input type="checkbox"/>	<input type="checkbox"/>
670-95-172		Coastal Mobile Office	<input type="checkbox"/>	<input type="checkbox"/>	<input type="checkbox"/>
670-95-173		Coastal Mobile Office	<input type="checkbox"/>	<input type="checkbox"/>	<input type="checkbox"/>
670-95-174		Coastal Mobile Office	<input type="checkbox"/>	<input type="checkbox"/>	<input type="checkbox"/>
F670-59-30		BLD.	<input type="checkbox"/>	<input type="checkbox"/>	<input type="checkbox"/>
<i>SWANSBORO HIGH</i>					
670-05-229		MODULAR TECH	<input type="checkbox"/>	<input type="checkbox"/>	<input type="checkbox"/>
670-06-230		MODULAR TECH	<input type="checkbox"/>	<input type="checkbox"/>	<input type="checkbox"/>
F670-59-35		BLD.	<input type="checkbox"/>	<input type="checkbox"/>	<input type="checkbox"/>
F670-67-40		BLD.	<input type="checkbox"/>	<input type="checkbox"/>	<input type="checkbox"/>
<i>THOMPSON ELEMENTARY</i>					
670-92-140		RODGER CARTER 28 X 50 MO	<input type="checkbox"/>	<input type="checkbox"/>	<input type="checkbox"/>
F670-75-155		ESEA	<input type="checkbox"/>	<input type="checkbox"/>	<input type="checkbox"/>

<i>Site Name</i>	<i>System ID #</i>	<i>Type</i>	<i>Floor Tile</i>	<i>Mastic</i>	<i>Ceiling</i>
<i>TREXLER MIDDLE</i>					
	670-05-202	MODULAR TECH	<input type="checkbox"/>	<input type="checkbox"/>	<input type="checkbox"/>
	670-05-219	MODULAR TECH	<input type="checkbox"/>	<input type="checkbox"/>	<input type="checkbox"/>
	670-05-226	MODULAR TECH	<input type="checkbox"/>	<input type="checkbox"/>	<input type="checkbox"/>
	670-92-137	SUN SHINE 28 X 36 MOD.	<input type="checkbox"/>	<input type="checkbox"/>	<input type="checkbox"/>
<i>WHITE OAK HIGH</i>					
	670-82-169	CP&L Doublewide trailer	<input type="checkbox"/>	<input type="checkbox"/>	<input type="checkbox"/>
	670-88-106	TRAILER	<input type="checkbox"/>	<input type="checkbox"/>	<input type="checkbox"/>
	670-88-109	TRAILER	<input type="checkbox"/>	<input type="checkbox"/>	<input type="checkbox"/>
	670-88-110	TRAILER	<input type="checkbox"/>	<input type="checkbox"/>	<input type="checkbox"/>
	670-88-118	TRAILER	<input type="checkbox"/>	<input type="checkbox"/>	<input type="checkbox"/>
	670-92-139	SUN SHINE 28 X 36 MOD.	<input type="checkbox"/>	<input type="checkbox"/>	<input type="checkbox"/>
	670-93-163	SUNSHINE MODULAR	<input type="checkbox"/>	<input type="checkbox"/>	<input type="checkbox"/>
	670-93-167	SUNSHINE MODULAR	<input type="checkbox"/>	<input type="checkbox"/>	<input type="checkbox"/>
	670-93-168	SUNSHINE MODULAR	<input type="checkbox"/>	<input type="checkbox"/>	<input type="checkbox"/>
	F670-67-48	BLD.	<input type="checkbox"/>	<input type="checkbox"/>	<input type="checkbox"/>
	F670-74-61	BLD.	<input type="checkbox"/>	<input type="checkbox"/>	<input type="checkbox"/>