F Chromatic

Flutes

F F# G G# A A# B C C# D D# E F

F Gb G Ab A Bb B C Db D Eb E F

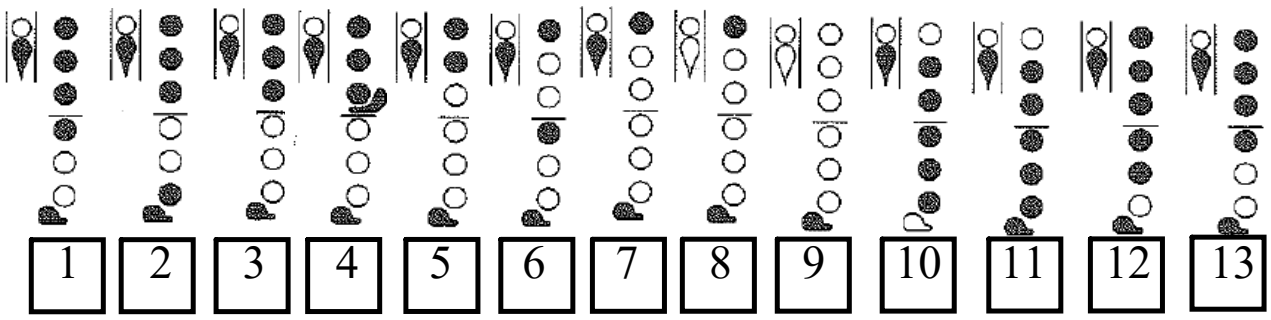

CONCERT F

Flute

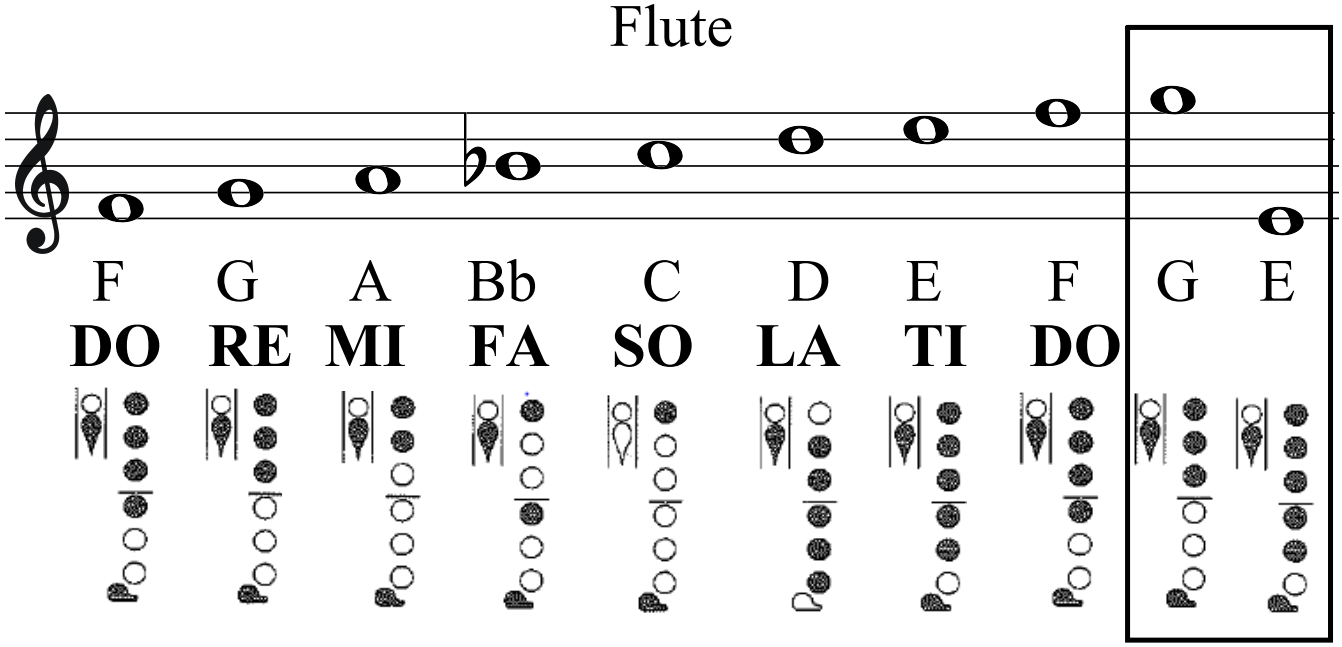

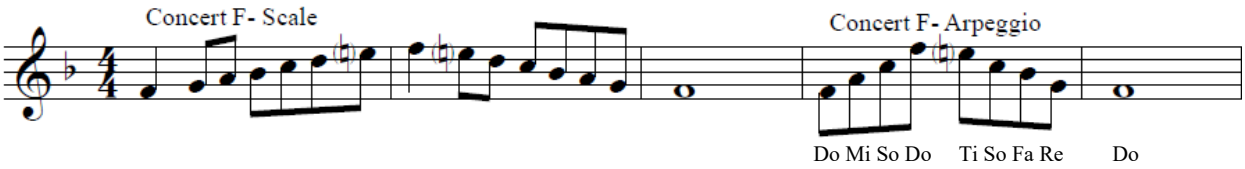

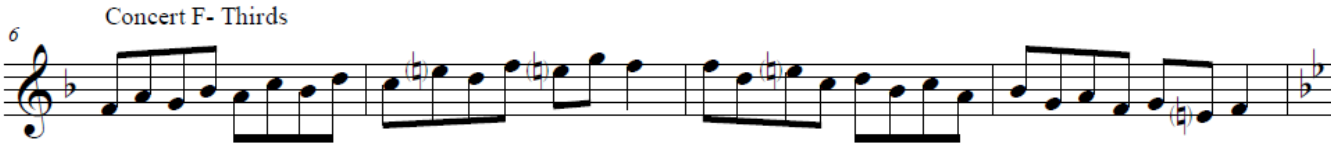

CONCERT Bb

Flute

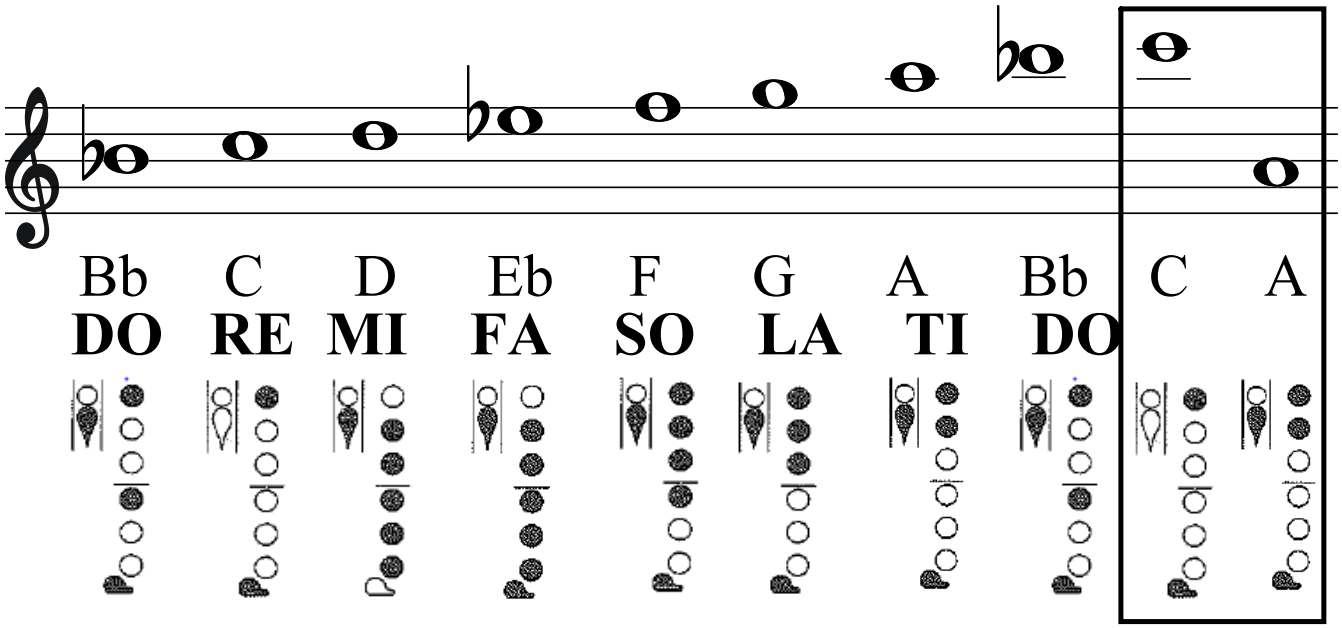

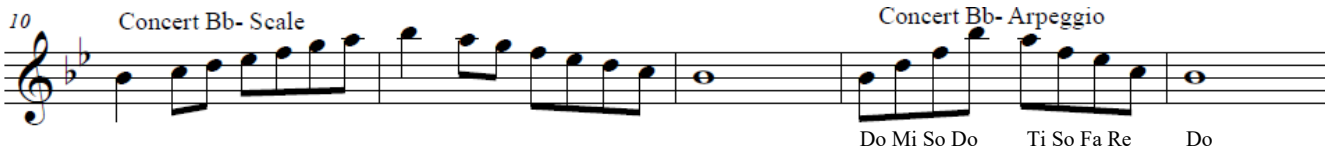

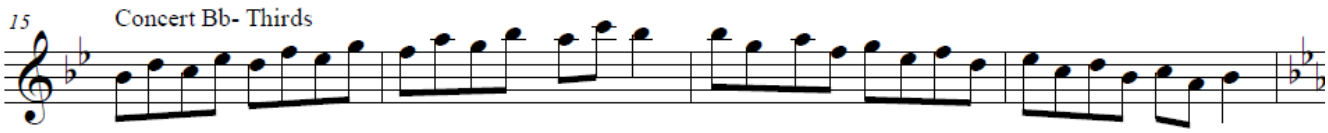

CONCERT Eb

Flute

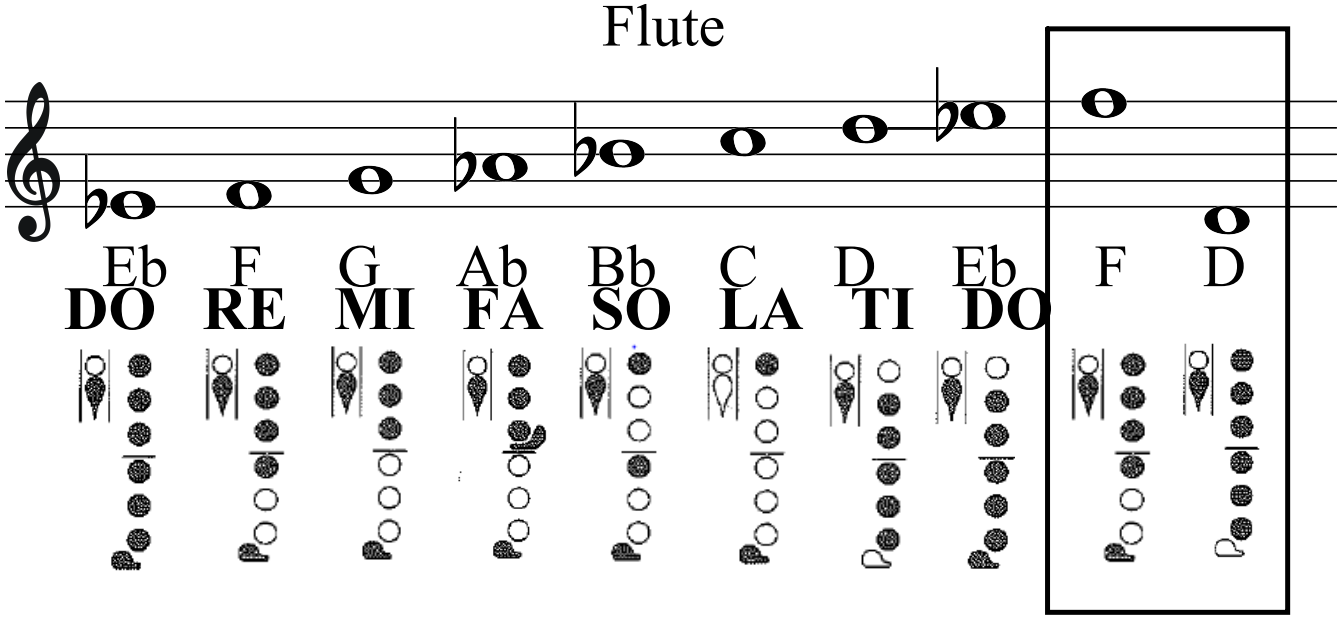

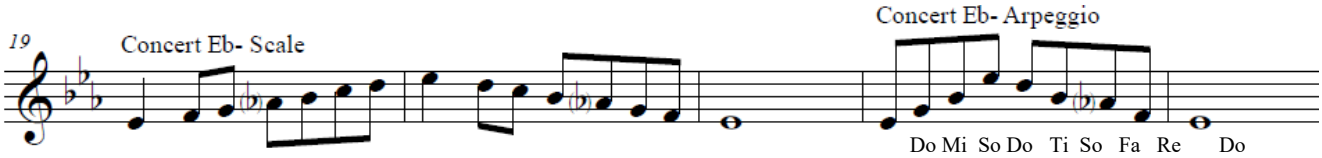

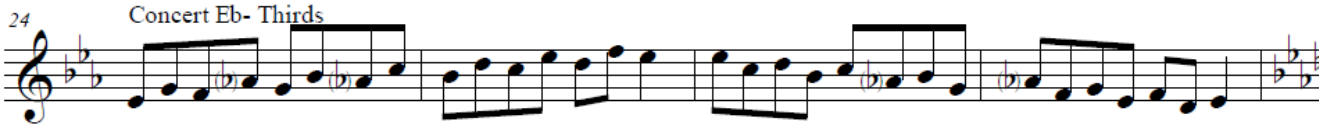

CONCERT Ab

Flute

