

CAMPUS DR

HIGHLAND BLVD

UNIVERSITY CT

HAYWARD BLVD

1 DEMOLITION SITE PLAN
SCALE: 1" = 30'-0"

SHEET NOTES

1. THE INTENT OF THE DEMOLITON PLAN IS TO DEMOLISH BUILDINGS, PAVINGS, AND SITE AMMENITIES TO GRADE LEVEL, HAULED OFFSITE AND RECYCLED ACCORDINGLY.
2. PLUMBING UTILITIES DEMOLITION AND DISCONNECTION SHALL BE COORDINATED WITH LOCAL WATER UTILITY.
3. ELECTRICAL UTILITIES DEMOLITION AND DISCONNECTION SHALL BE COORDINATED WITH LOCAL POWER UTILITY.
4. GAS UTILITIES DEMOLITION AND DISCONNECTION SHALL BE COORDINATED WITH LOCAL GAS UTILITY.
5. CONTRACTOR SHALL PROVIDE ITS OWN TEMPORARY FENCING DURING DEMOLITION OPERATIONS AS REQUIRED TO COMPLETE THE PROJECT IN A SAFE AND ORDERLY MANNER.
6. UNDERGROUND UTILITIES SHOWN ARE BASED OFF THE TOPOGRAPHIC SURVEY.
7. GENERAL BUILDING/STRUCTURE DEMOLITION WILL BE CONDUCTED IN A MANNER THAT DOES NOT INTERFERE WITH OR ENCROACH UPON THE EXISTING SURROUNDING PEDESTRIAN AND VEHICULAR TRAFFIC DURING NORMAL ACTIVITIES.

KEYNOTES

- 02-001 (E) SOUNDWALL TO REMAIN
02-002 (E) WATER MAINS TO REMAIN
02-003 (E) UNDERGROUND UTILITY LINES WITHIN 24" OF GRADE SHALL BE REMOVED.
- 02-101 (E) MONUMENT SIGN TO BE REMOVED INCLUDING BOLLARDS. CAP ELECTRICAL BACK TO SOURCE
02-102 (E) BACKFLOW PREVENTER TO BE REMOVED. CAP WATER BACK TO SOURCE
02-103 (E) CONCRETE WALKWAY TO BE REMOVED
02-104 (E) CHAIN LINK FENCE. REMOVE SECTIONS ADJACENT TO BUILDING. PROVIDE TEMPORARY FENCING AFTER DEMOLITION
02-105 (E) PARKING AREA TO BE REMOVED INCLUDING ASPHALT PAVING, CHAIN LINK FENCE, AND TWO (2) LIGHT POSTS
02-107 (E) TREES WITHIN THE FENCELINE TO BE REMOVED TO MAKE WAY FOR NEW CONSTRUCTION. PRESERVE ALL OTHERS
02-108 (E) BASKETBALL COURT TO BE REMOVED INCLUDING ASPHALT PAVING AND BACKBOARD POSTS
02-109 (E) MODULAR BUILDING TO BE REMOVED IN ITS ENTIRETY. CAP UTILITY LINES BACK TO SOURCE
02-110 (E) BUILDING TO BE REMOVE IN ITS ENTIRETY
02-111 (E) FIRE HYDRANT TO BE REMOVED. CAP WATER BACK TO SOURCE
02-112 (E) ASPHALT PLAY AREA TO BE REMOVED
02-113 (E) PLAYGROUND EQUIPMENT TO BE REMOVED
02-114 (E) UTILITY (SERVICE TO MODULAR BLDGS) TO BE REMOVED

LEGEND

- G — G — G —
GAS LINE
— E — E — E —
UNDERGROUND ELECTRICAL
— OH — OH — OH —
OVERHEAD UTILITY LINE(S)
— SS — SS — SS —
SEWER LINE
— SD — SD — SD —
STORM LINE
— TEL — TEL — TEL —
TELECOMMUNICATIONS LINE
— W — W — W —
WATER LINE
- (E) ELECTRICAL MAIN
(SE) SOLAR PANELS
(E) ELECTRICAL SUBPANEL
(G) GAS MAIN SHUT OFF
(W) WATER MAIN SHUT OFF
(IW) IRRIGATION WATER MAIN SHUT OFF
F.H. (E) FIRE HYDRANT
- x-x-x- FENCING / GATES / & RELATED FOOTINGS TO BE REMOVED
(E) ASPHALT PAVING AND BASE TO BE REMOVED.
(E) CONCRETE PAVING AND BASE TO BE REMOVED.
(E) STRUCTURE INCLUDING FOUNDATION AND SLAB ON GRADE TO BE DEMOLISHED AND REMOVED FROM SITE UPON COMPLETION OF ABATEMENT ACTIVITIES.

- 1 REVISION MARKER
PROJECT NORTH
REFERENCES TRUE NORTH
00-001 KEYNOTE NUMBER
DIVISION NUMBER

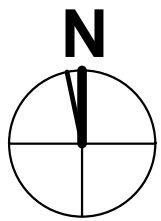

Derivi
Castellanos
Architects

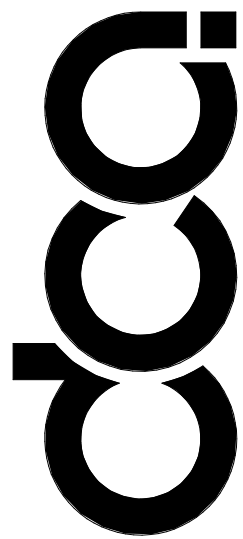

Central Valley
3031 W March Ln, Ste 334
Stockton, CA 95219
(209) 462-2873

Silicon Valley
95 S Market St, Ste 480
San Jose, CA 95113
(408) 320-4871
www.dcaia.com

Professional Seals

**HAYWARD UNIFIED SCHOOL
DISTRICT
HIGHLAND ES SITE DEMO**

SHEET TITLE:
DEMO SITE PLAN

Revision Schedule		
NO.	Description	Date

PROJECT #
23.094
ISSUE DATE:
A101.1

SHEET #

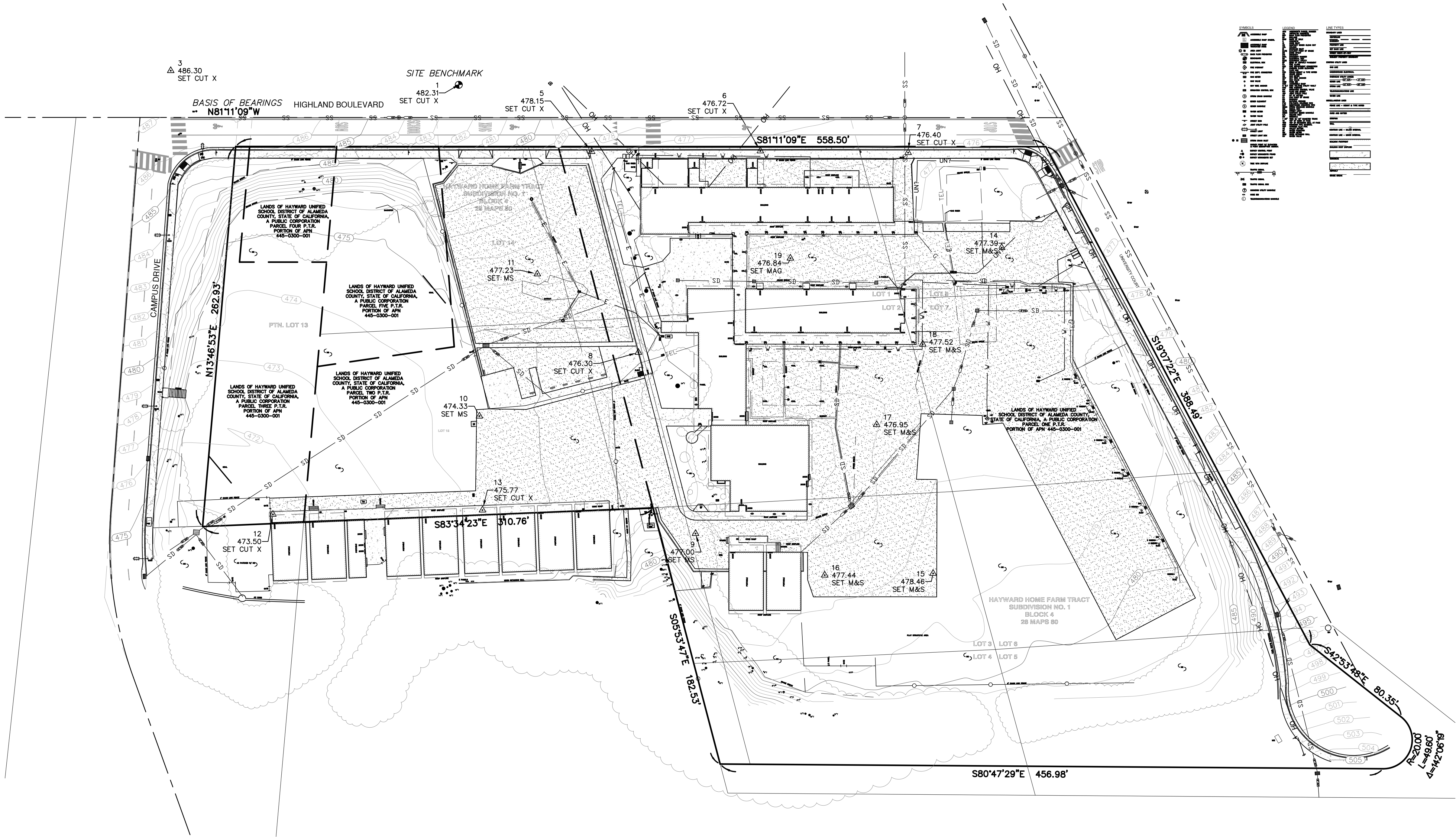
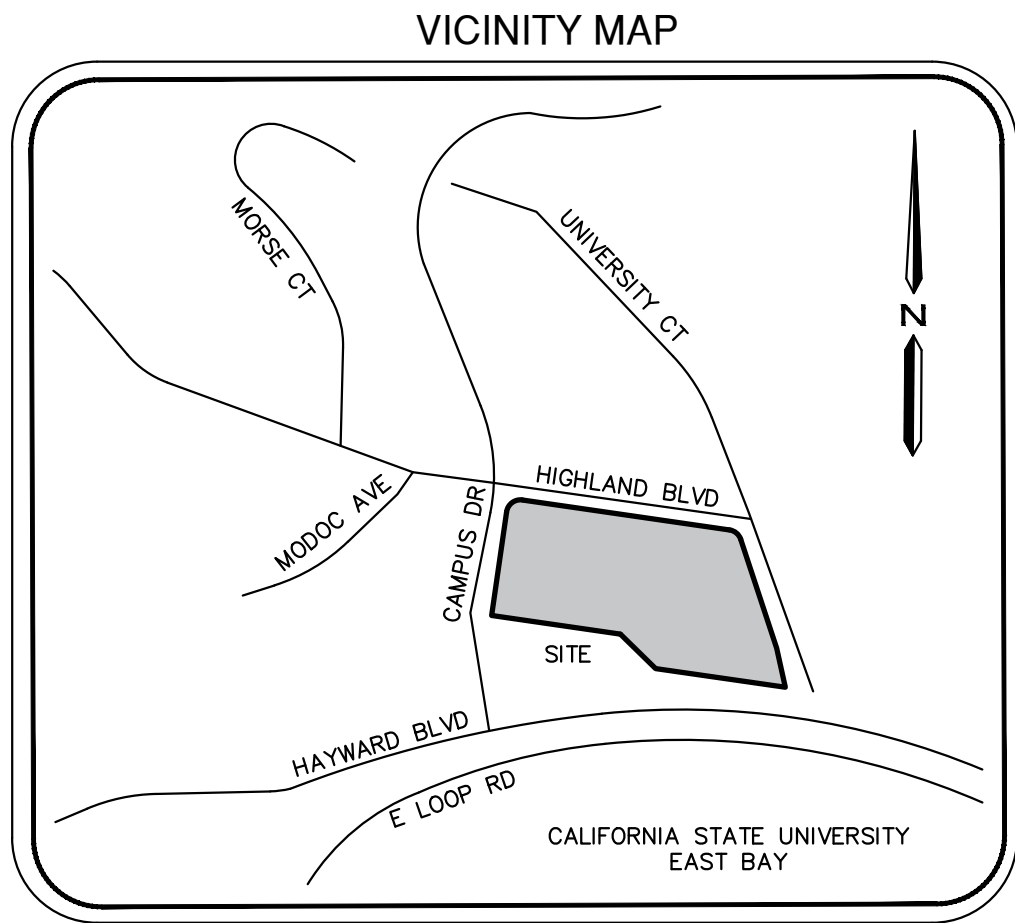
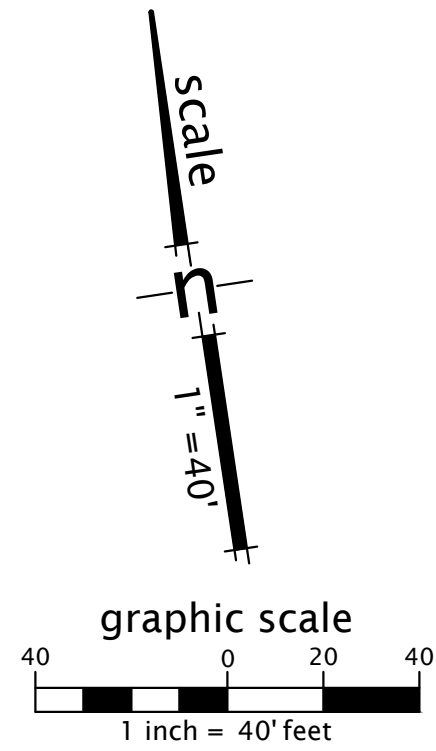

SYMBOL	DESCRIPTION	LINE TYPE
[Symbol]	1/4\"	1/4\"
[Symbol]	1/2\"	1/2\"
[Symbol]	3/4\"	3/4\"
[Symbol]	1\"	1\"
[Symbol]	1 1/2\"	1 1/2\"
[Symbol]	2\"	2\"
[Symbol]	3\"	3\"
[Symbol]	4\"	4\"
[Symbol]	6\"	6\"
[Symbol]	8\"	8\"
[Symbol]	10\"	10\"
[Symbol]	12\"	12\"
[Symbol]	14\"	14\"
[Symbol]	16\"	16\"
[Symbol]	18\"	18\"
[Symbol]	20\"	20\"
[Symbol]	22\"	22\"
[Symbol]	24\"	24\"
[Symbol]	26\"	26\"
[Symbol]	28\"	28\"
[Symbol]	30\"	30\"
[Symbol]	32\"	32\"
[Symbol]	34\"	34\"
[Symbol]	36\"	36\"
[Symbol]	38\"	38\"
[Symbol]	40\"	40\"
[Symbol]	42\"	42\"
[Symbol]	44\"	44\"
[Symbol]	46\"	46\"
[Symbol]	48\"	48\"
[Symbol]	50\"	50\"
[Symbol]	52\"	52\"
[Symbol]	54\"	54\"
[Symbol]	56\"	56\"
[Symbol]	58\"	58\"
[Symbol]	60\"	60\"
[Symbol]	62\"	62\"
[Symbol]	64\"	64\"
[Symbol]	66\"	66\"
[Symbol]	68\"	68\"
[Symbol]	70\"	70\"
[Symbol]	72\"	72\"
[Symbol]	74\"	74\"
[Symbol]	76\"	76\"
[Symbol]	78\"	78\"
[Symbol]	80\"	80\"
[Symbol]	82\"	82\"
[Symbol]	84\"	84\"
[Symbol]	86\"	86\"
[Symbol]	88\"	88\"
[Symbol]	90\"	90\"
[Symbol]	92\"	92\"
[Symbol]	94\"	94\"
[Symbol]	96\"	96\"
[Symbol]	98\"	98\"
[Symbol]	100\"	100\"

SITE BENCHMARK

ELEVATION: 482.31 FEET
DATUM: NAVD 88
POINT I.D.: 1
DESCRIPTION: SET CUT X
LOCATION: SEE MAP HEREON

UTILITY NOTES

- NO UNDERGROUND UTILITIES ARE SHOWN.
- CONTRACTORS AND OTHER PERFORMING WORK SHALL VERIFY THE EXACT LOCATION AND DEPTH OF ALL UNDERGROUND UTILITIES WITHIN CONSTRUCTION AREA.
- SPRINKLER HEADS AND IRRIGATION LATERAL LINES ARE NOT SHOWN HEREON.
- ADDITIONAL UNDETECTED UTILITIES MAY EXIST WITHIN THE LIMIT OF THIS SURVEY.
- CALL UNDERGROUND SERVICE ALERT (USA) 48 HOURS PRIOR TO ANY UNDERGROUND WORK.

COPYRIGHT NOTE

COPYRIGHT © PACIFIC CREST SURVEYING, INC. ALL RIGHTS RESERVED. NO PART OF THIS DRAWING MAY BE REPRODUCED BY PHOTOCOPYING, RECORDING OR BY ANY OTHER MEANS, OR STORED, PROCESSED OR TRANSMITTED IN OR BY ANY COMPUTER OR OTHER SYSTEMS WITHOUT THE PRIOR WRITTEN PERMISSION OF PACIFIC CREST SURVEYING, INC. COPIES OF THIS DRAWING WITHOUT AN ORIGINAL SIGNATURE AND STAMP ARE NOT VALID.

TREE NOTE

TREE TYPES AND SIZE ARE FOR INFORMATIONAL PURPOSES ONLY. ACTUAL TYPE OF TREE, TREE SHAPE, AND GROVE CONFIGURATION MAY VARY FROM ACTUAL FIELD CONDITIONS. NO WARRANTIES ARE IMPLIED WITH REGARD TO TREE INFORMATION.

TOPOGRAPHIC SURVEY NOTES

- ALL DISTANCES SHOWN HEREON ARE IN FEET AND DECIMALS THEREOF.
- PHYSICAL ITEMS SHOWN ON THIS SURVEY ARE LIMITED TO THOSE SURFACE ITEMS VISIBLE AS OF THE DATE OF THIS SURVEY. SUBSURFACE OBJECTS NOT SHOWN MAY INCLUDE, BUT ARE NOT LIMITED TO, CONCRETE FOOTINGS, SLABS, SHORING, STRUCTURAL PILES, UTILITY VAULTS, PIPING, UNDERGROUND TANKS, AND ANY OTHER SUBSURFACE STRUCTURES NOT REVEALED BY A SURFACE INSPECTION OR PER SITE IMPROVEMENT PLANS.
- DIMENSIONAL TIES TO IMPROVEMENTS ARE 90° TO THE PROPERTY LINES UNLESS NOTED OTHERWISE.
- THE FIELD DATA FOR THIS SURVEY WAS COLLECTED USING A LEICA BLK360 LASER SCANNER AND A TRIMBLE S7 TOTAL STATION.
- THE TOPOGRAPHIC POINTS AND LINE WORK SHOWN HEREON WERE MAPPED FROM THE LASER SCAN POINT CLOUD.
- POINT ELEVATIONS ARE FOR THE FEATURE DESCRIBED AND DO NOT CORRESPOND PRECISELY TO THE ADJACENT HORIZONTAL LOCATION. PRECISE LINE WORK WAS DERIVED FROM THE LASER SCAN POINT CLOUD.

BASIS OF BEARINGS

THE BEARING N81°11'09\"

SURVEYOR'S STATEMENT

THIS MAP WAS PREPARED BY ME OR UNDER MY DIRECTION.

[Signature]

CURTIS C. CHAPPELL, PROFESSIONAL LAND SURVEYOR
LICENSE NUMBER 7992
EXPIRATION DATE: DECEMBER 31, 2024

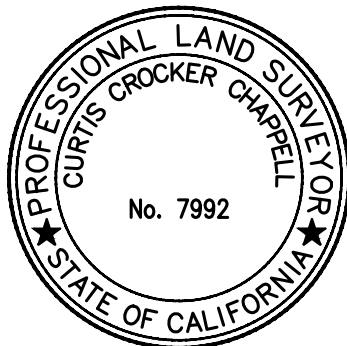

APRIL 26, 2024
DATE

No.	Revisions
1	20240426
2	20240506
3	20240513
4	20240520
5	20240527
6	20240603
7	20240610
8	20240617
9	20240624
10	20240630
11	20240707
12	20240714
13	20240721
14	20240728
15	20240731
16	20240807
17	20240814
18	20240821
19	20240828
20	20240904
21	20240911
22	20240918
23	20240925
24	20241002
25	20241009
26	20241016
27	20241023
28	20241030
29	20241106
30	20241113
31	20241120
32	20241127
33	20241204
34	20241211
35	20241218
36	20241225
37	20250101
38	20250108
39	20250115
40	20250122
41	20250129
42	20250205
43	20250212
44	20250219
45	20250226
46	20250305
47	20250312
48	20250319
49	20250326
50	20250402
51	20250409
52	20250416
53	20250423
54	20250430
55	20250507
56	20250514
57	20250521
58	20250528
59	20250604
60	20250611
61	20250618
62	20250625
63	20250702
64	20250709
65	20250716
66	20250723
67	20250730
68	20250806
69	20250813
70	20250820
71	20250827
72	20250903
73	20250910
74	20250917
75	20250924
76	20250930
77	20251007
78	20251014
79	20251021
80	20251028
81	20251104
82	20251111
83	20251118
84	20251125
85	20251202
86	20251209
87	20251216
88	20251223
89	20260106
90	20260113
91	20260120
92	20260127
93	20260203
94	20260210
95	20260217
96	20260224
97	20260303
98	20260310
99	20260317
100	20260324
101	20260331
102	20260407
103	20260414
104	20260421
105	20260428
106	20260505
107	20260512
108	20260519
109	20260526
110	20260602
111	20260609
112	20260616
113	20260623
114	20260630
115	20260707
116	20260714
117	20260721
118	20260728
119	20260804
120	20260811
121	20260818
122	20260825
123	20260901
124	20260908
125	20260915
126	20260922
127	20260929
128	20261006
129	20261013
130	20261020
131	20261027
132	20261103
133	20261110
134	20261117
135	20261124
136	20261201
137	20261208
138	20261215
139	20261222
140	20270105
141	20270112
142	20270119
143	20270126
144	20270202
145	20270209
146	20270216
147	20270223
148	20270302
149	20270309
150	20270316
151	20270323
152	20270330
153	20270406
154	20270413
155	20270420
156	20270427
157	20270504
158	20270511
159	20270518
160	20270525
161	20270601
162	20270608
163	20270615
164	20270622
165	20270629
166	20270706
167	20270713
168	20270720
169	20270727
170	20270803
171	20270810
172	20270817
173	20270824
174	20270831
175	20270907
176	20270914
177	20270921
178	20270928
179	20271005
180	20271012
181	20271019
182	20271026
183	20271102
184	20271109
185	20271116
186	20271123
187	20271130
188	20271207
189	20271214
190	20271221
191	20280104
192	20280111
193	20280118
194	20280125
195	20280201
196	20280208
197	20280215
198	20280222
199	20280301
200	20280308
201	20280315
202	20280322
203	20280329
204	20280405
205	20280412
206	20280419
207	20280426
208	20280503
209	20280510
210	20280517
211	20280524
212	20280601
213	20280608
214	20280615
215	20280622
216	20280629
217	20280706
218	20280713
219	20280720
220	20280727
221	20280803
222	20280810
223	20280817
224	20280824
225	20280831
226	20280907
227	20280914
228	20280921
229	20280928
230	20281005
231	20281012
232	20281019
233	20281026
234	20281102
235	20281109
236	20281116
237	20281123
238	20281130
239	20281207
240	20281214
241	20281221
242	20290104
243	20290111
244	20290118
245	20290125
246	20290201
247	20290208
248	20290215
249	20290222
250	20290301
251	20290308
252	20290315
253	20290322
254	20290329
255	20290405
256	20290412
257	20290419
258	20290426
259	20290503
260	20290510
261	20290517
262	20290524
263	20290601
264	20290608
265	20290615
266	20290622
267	20290629
268	20290706
269	20290713
270	20290720
271	20290727
272	20290803
273	20290810
274	20290817
275	20290824
276	20290831
277	20290907
278	20290914
279	20290921
280	20290928
281	20291005
282	20291012
283	20291019
284	20291026
285	20291102
286	20291109
287	20291116
288	20291123
289	20291130
290	20291207
291	20291214
292	20291221
293	20300104
294	20300111
295	20300118
296	20300125
297	20300201
298	20300208
299	20300215
300	20300222
301	20300301
302	20300308
303	20300315
304	20300322
305	20300329
306	20300405
307	20300412
308	20300419
309	20300426
310	20300503
311	20300510
312	20300517
313	20300524
314	20300601
315	20300608
316	20300615
317	20300622
318	20300629
319	20300706
320	20300713
321	20300720
322	20300727
323	20300803
324	20300810
325	20300817
326	20300824
327	20300831
328	20300907
329	20300914
330	20300921
331	20300928
332	20301005
333	20301012
334	20301019
335	20301026
336	20301102
337	20301109
338	20301116
339	20301123
340	20301130
341	20301207
342	20301214
343	20301221
344	20310104
345	20310111
346	20310118
347	20310125
348	20310201
349	20310208
350	20310215
351	20310222
352	20310301
353	20310308
354	20310315
355	20310322
356	20310329
357	20310405
358	20310412
359	20310419
360	20310426
361	20310503
362	20310510
363	20310517
364	20310524
365	20310601
366	20

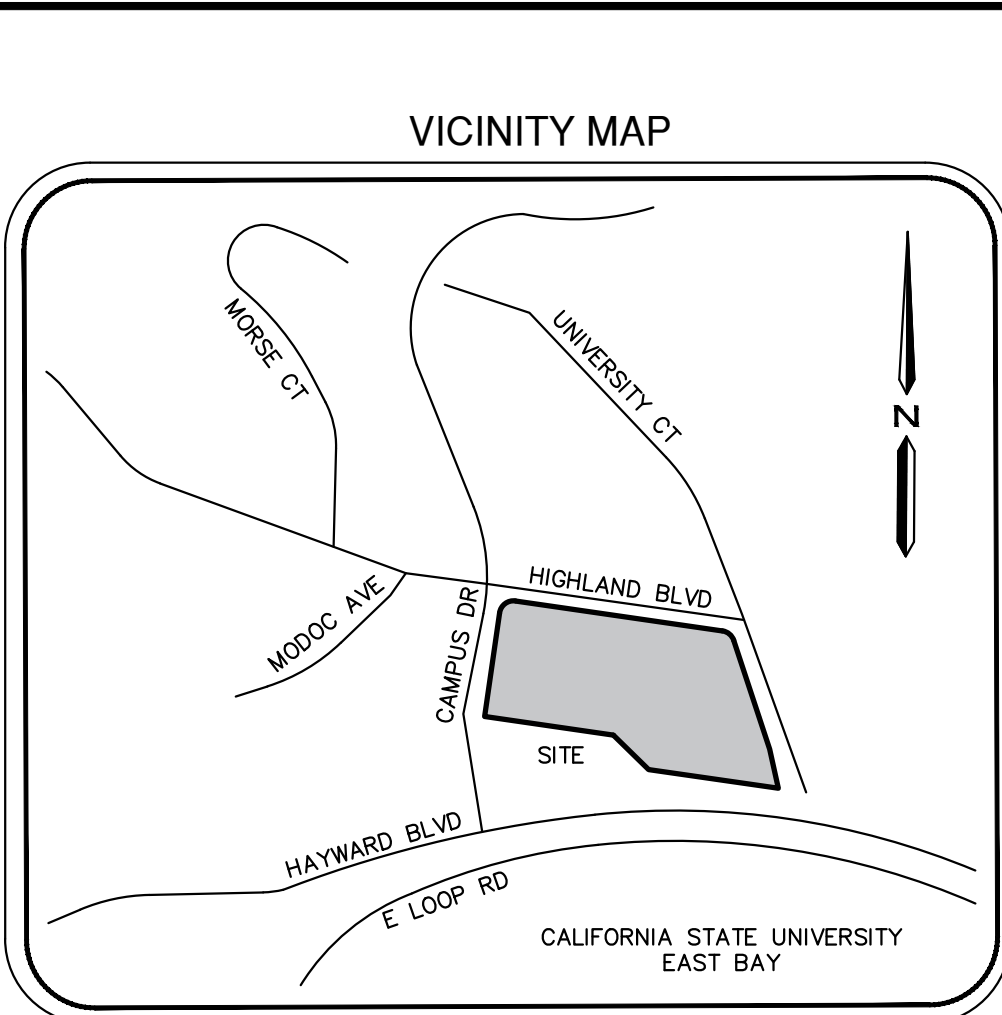
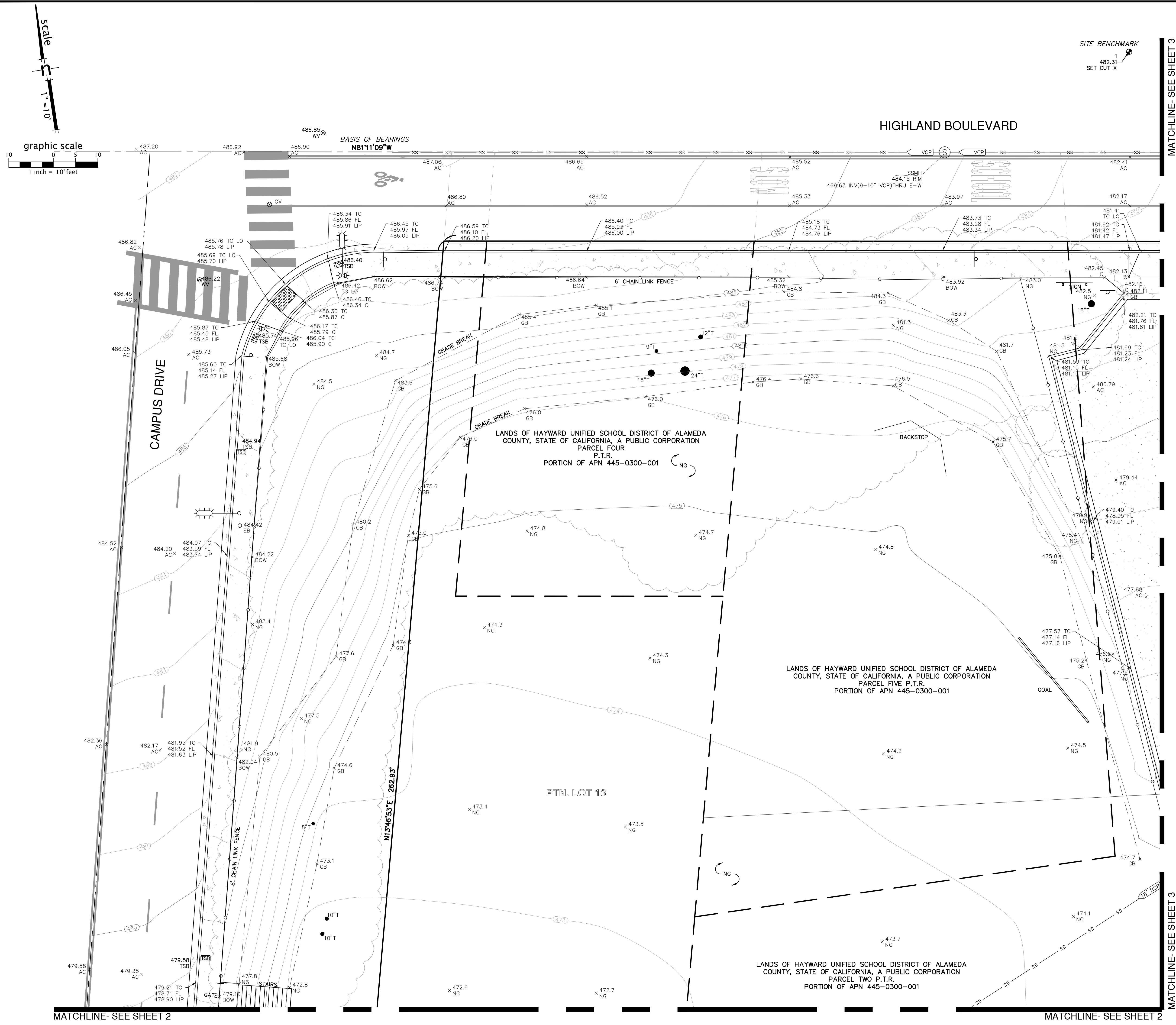

SITE BENCHMARK

ELEVATION: 482.31 FEET
DATUM: NAVD 88
POINT I.D.: 1
DESCRIPTION: SET CUT X
LOCATION: SEE MAP HEREON

UTILITY NOTES

- NO UNDERGROUND UTILITIES ARE SHOWN. CONTRACTORS AND OTHER PERFORMING WORK SHALL VERIFY THE EXACT LOCATION AND DEPTH OF ALL UNDERGROUND UTILITIES WITHIN CONSTRUCTION AREA.
- SPRINKLER HEADS AND IRRIGATION LATERAL LINES ARE NOT SHOWN HEREON.
- ADDITIONAL UNDETECTED UTILITIES MAY EXIST WITHIN THE LIMIT OF THIS SURVEY.
- CALL UNDERGROUND SERVICE ALERT (USA) 48 HOURS PRIOR TO ANY UNDERGROUND WORK.

COPYRIGHT NOTE

COPYRIGHT © PACIFIC CREST SURVEYING, INC. ALL RIGHTS RESERVED. NO PART OF THIS DRAWING MAY BE REPRODUCED BY PHOTOCOPYING, RECORDING OR BY ANY OTHER MEANS, OR STORED, PROCESSED OR TRANSMITTED IN OR BY ANY COMPUTER OR OTHER SYSTEMS WITHOUT THE PRIOR WRITTEN PERMISSION OF PACIFIC CREST SURVEYING, INC. COPIES OF THIS DRAWING WITHOUT AN ORIGINAL SIGNATURE AND STAMP ARE NOT VALID.

TREE NOTE

TREE TYPES AND SIZE ARE FOR INFORMATIONAL PURPOSES ONLY. ACTUAL TYPE OF TREE, TREE SHAPE, AND GROVE CONFIGURATION MAY VARY FROM ACTUAL FIELD CONDITIONS. NO WARRANTIES ARE IMPLIED WITH REGARD TO TREE INFORMATION.

TOPOGRAPHIC SURVEY NOTES

- ALL DISTANCES SHOWN HEREON ARE IN FEET AND DECIMALS THEREOF.
- PHYSICAL ITEMS SHOWN ON THIS SURVEY ARE LIMITED TO THOSE SURFACE ITEMS VISIBLE AS OF THE DATE OF THIS SURVEY. SUBSURFACE OBJECTS NOT SHOWN MAY INCLUDE, BUT ARE NOT LIMITED TO, CONCRETE FOOTINGS, SLABS, SHORING, STRUCTURAL PILES, UTILITY VAULTS, PIPING, UNDERGROUND TANKS, AND ANY OTHER SUBSURFACE STRUCTURES NOT REVEALED BY A SURFACE INSPECTION OR PER SITE IMPROVEMENT PLANS.
- DIMENSIONAL TIES TO IMPROVEMENTS ARE 90° TO THE PROPERTY LINES UNLESS NOTED OTHERWISE.
- THE FIELD DATA FOR THIS SURVEY WAS COLLECTED USING A LEICA BLK360 LASER SCANNER AND A TRIMBLE S7 TOTAL STATION.
- THE TOPOGRAPHIC POINTS AND LINE WORK SHOWN HEREON WERE MAPPED FROM THE LASER SCAN POINT CLOUD.
- POINT ELEVATIONS ARE FOR THE FEATURE DESCRIBED AND DO NOT CORRESPOND PRECISELY TO THE ADJACENT HORIZONTAL LOCATION. PRECISE LINE WORK WAS DERIVED FROM THE LASER SCAN POINT CLOUD.

BASIS OF BEARINGS

THE BEARING N81°11'09"W BEING THE MONUMENT LINE OF HIGHLAND BOULEVARD AS SHOWN ON THE RECORD OF SURVEY NO. 500 FILED FOR RECORD ON FEBRUARY 1, 1974 IN BOOK VOLUME 9 OF RECORDS OF SURVEY AT PAGE 49-60 IN THE OFFICE OF THE RECORDER FOR THE COUNTY OF ALAMEDA, STATE OF CALIFORNIA, WAS USED AS THE BASIS FOR ALL BEARING SHOWN HEREON.

FOR LEGEND, SYMBOLS AND LINE TYPES- SEE PAGE 5

SURVEYOR'S STATEMENT

THIS MAP WAS PREPARED BY ME OR UNDER MY DIRECTION.

[Signature]

CURTIS C. CHAPPELL, PROFESSIONAL LAND SURVEYOR
LICENSE NUMBER 7992
EXPIRATION DATE: DECEMBER 31, 2024

MARCH 19, 2024
DATE

PROFESSIONAL LAND SURVEYOR
CURTIS CROCKER CHAPPELL
No. 7992
STATE OF CALIFORNIA

MATCHLINE- SEE SHEET 1

MATCHLINE- SEE SHEET 1

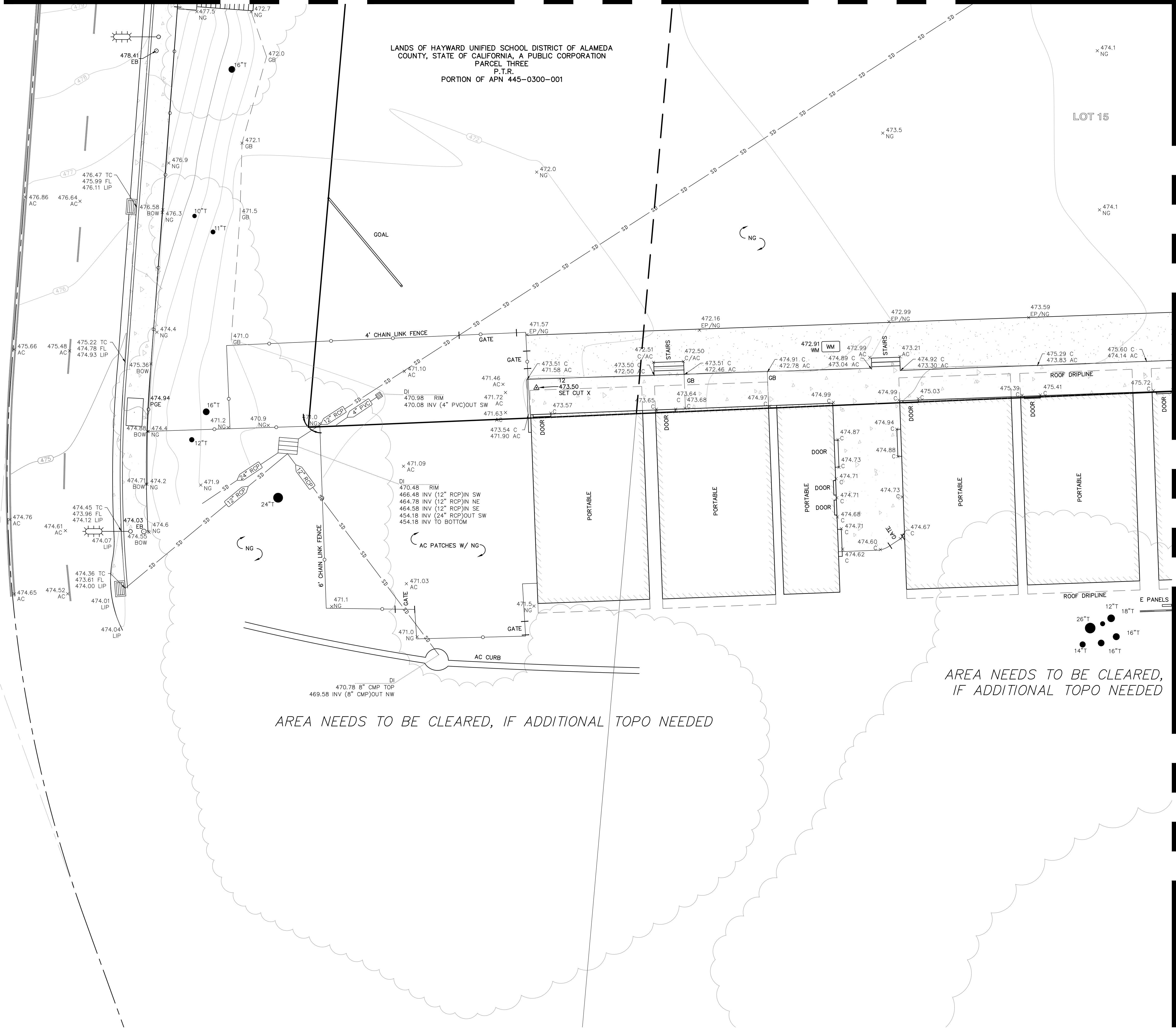

scale
1" = 10'
graphic scale
1 inch = 10' feet

LANDS OF HAYWARD UNIFIED SCHOOL DISTRICT OF ALAMEDA
COUNTY, STATE OF CALIFORNIA, A PUBLIC CORPORATION
PARCEL THREE
P.T.R.
PORTION OF APN 445-0300-001

LOT 15

AREA NEEDS TO BE CLEARED,
IF ADDITIONAL TOPO NEEDED

AREA NEEDS TO BE CLEARED, IF ADDITIONAL TOPO NEEDED

Revisions		No.	
Date	2024/03/19		
Scale	1" = 10'		
Field	CCGW		
Mapping	OW		
Approved	CC		
Job No.	2024006		

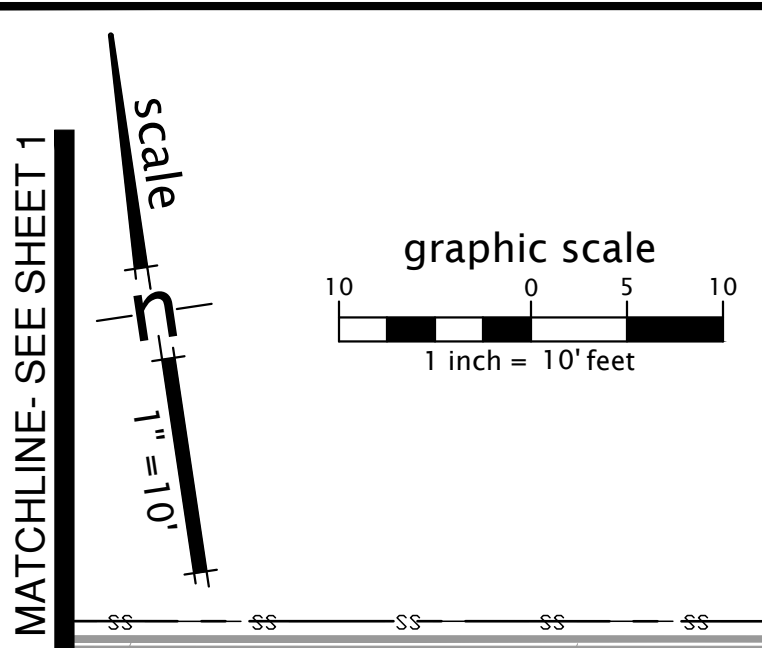
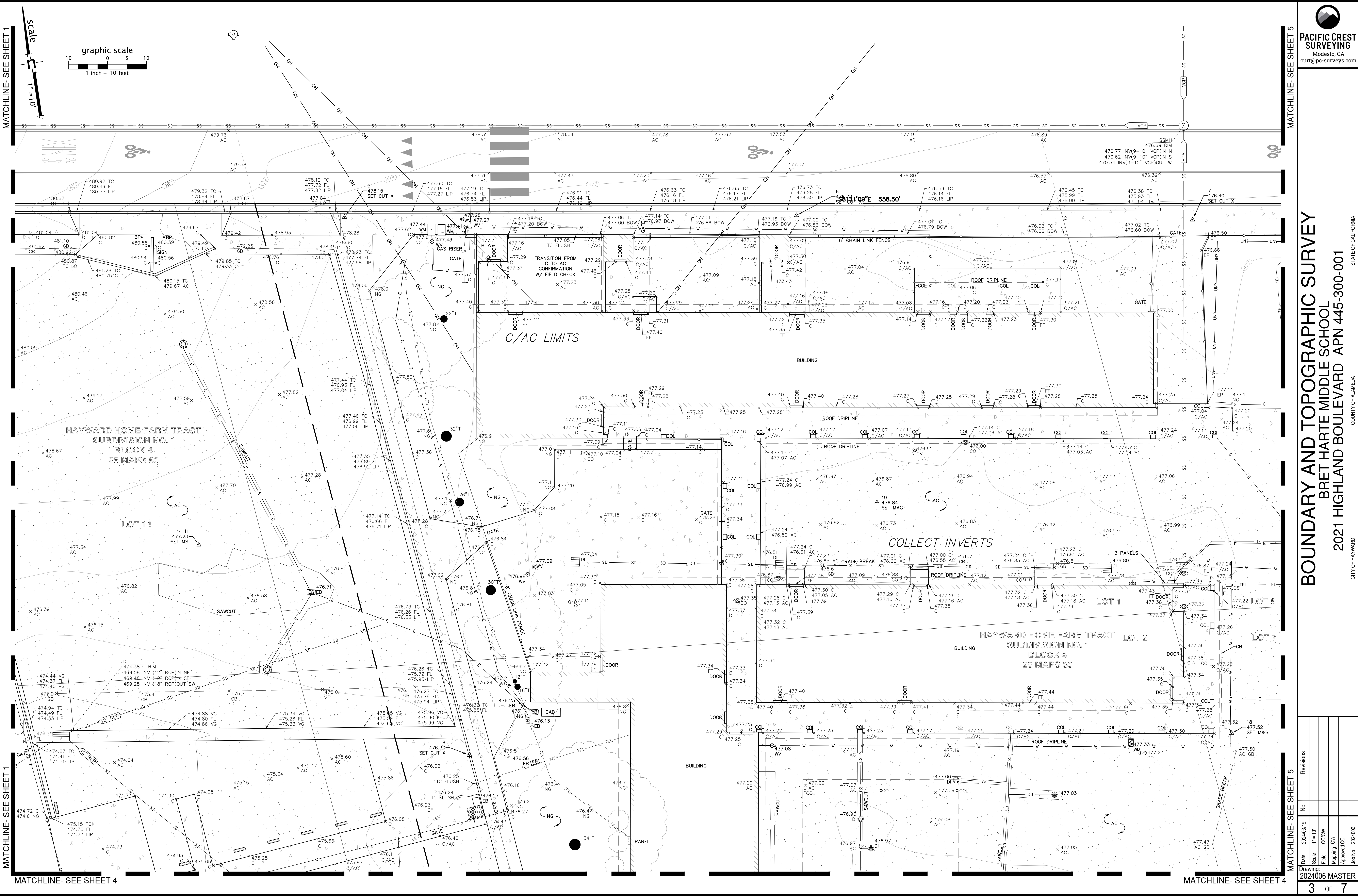

Revisions	
No.	Revisions
1	20240319
2	Scale 1" = 10'
3	Field C/CW
4	Mapping SW
5	Approved CC
6	Job No. 2024006
Drawing: 2024006 MASTER	
3	OF 7

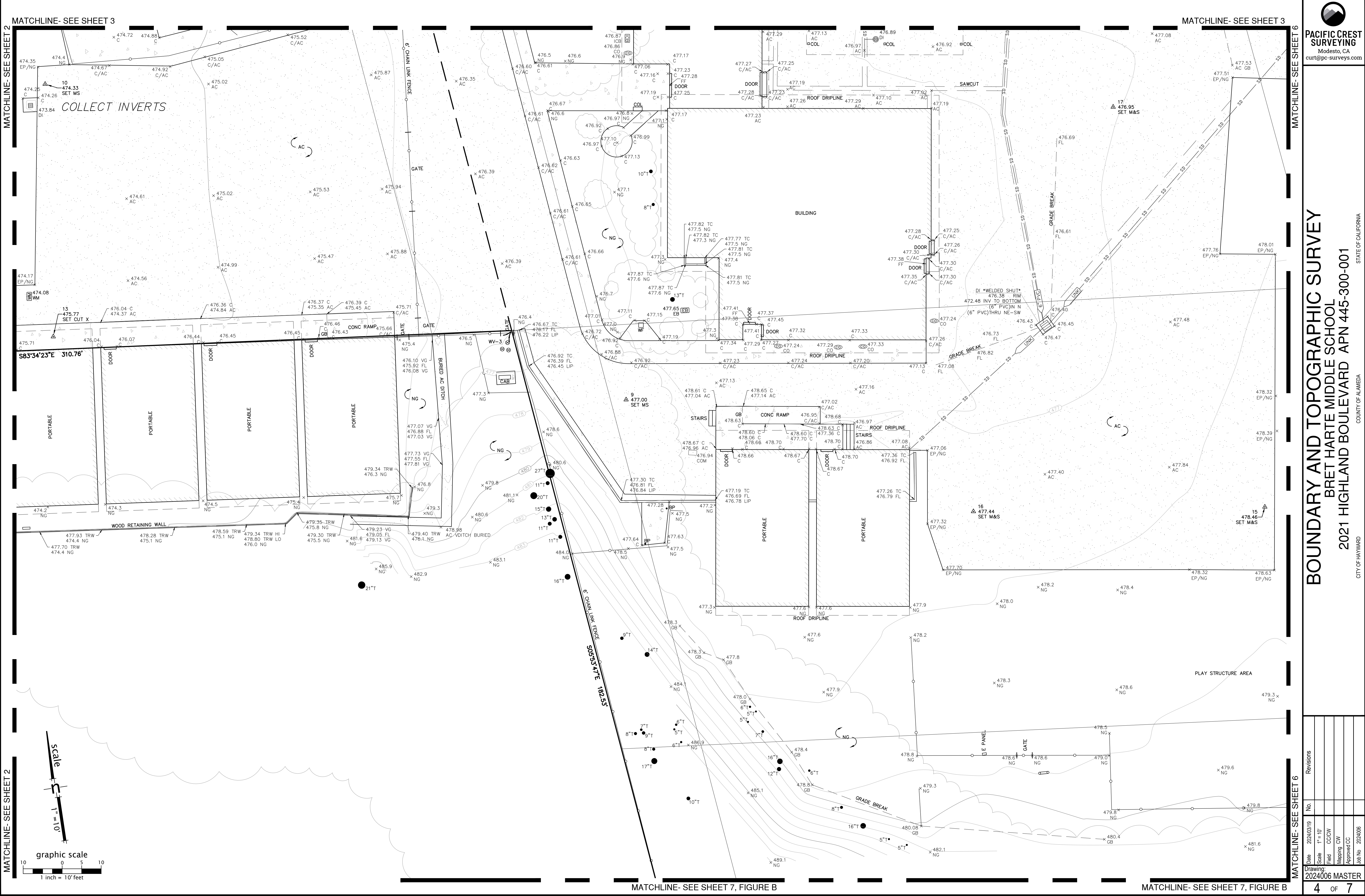

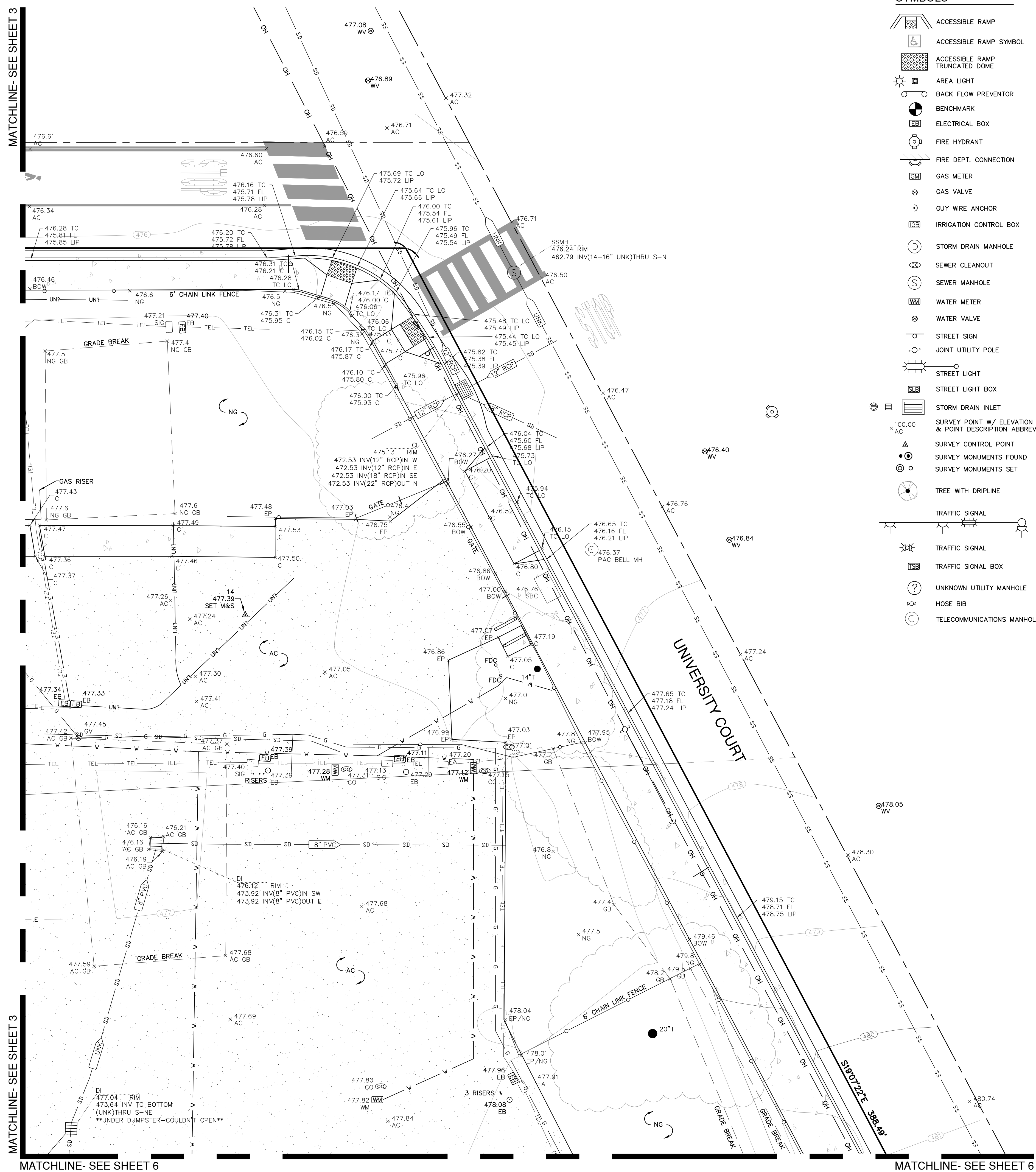
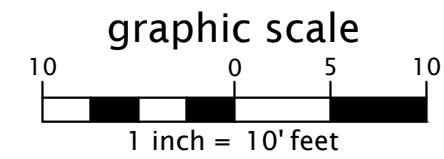

	ACCESSIBLE RAMP
	ACCESSIBLE RAMP SYMBOL
	ACCESSIBLE RAMP TRUNCATED DOME
	AREA LIGHT
	BACK FLOW PREVENTOR
	BENCHMARK
	ELECTRICAL BOX
	FIRE HYDRANT
	FIRE DEPT. CONNECTION
	GAS METER
	GAS VALVE
	GUY WIRE ANCHOR
	IRRIGATION CONTROL BOX
	STORM DRAIN MANHOLE
	SEWER CLEANOUT
	SEWER MANHOLE
	WATER METER
	WATER VALVE
	STREET SIGN
	JOINT UTILITY POLE
	STREET LIGHT
	STREET LIGHT BOX
	STORM DRAIN INLET
	SURVEY POINT W/ ELEVATION & POINT DESCRIPTION ABBREVIATION
	SURVEY CONTROL POINT
	SURVEY MONUMENTS FOUND
	SURVEY MONUMENTS SET
	TREE WITH DRIPLINE
	TRAFFIC SIGNAL
	TRAFFIC SIGNAL BOX
	UNKNOWN UTILITY MANHOLE
	HOSE BIB
	TELECOMMUNICATIONS MANHOLE

APN	ASSESSOR'S PARCEL NUMBER
ASP	ASPHALTIC CONCRETE
BFP	BACK FLOW PREVENTOR
BOL	BOLLARD
BOW	BACK OF WALK
C	CONCRETE
CI	CURB INLET
CS	CURBARY SEWER CLEAN OUT
COL	CULMAN
DI	DRAINAGE INLET
DLITE	DAYLIGHT POINT OF GRADE
DS	DOWN SPOUT
DW	DRIVEWAY
DOC	DOCUMENT NUMBER
EB	ELECTRICAL BOX
EP	EDGE OF ASPHALT PAVEMENT
FA	FINISH
FDC	FIRE DEPARTMENT CONNECTION
FE	FINISHED FLOOR ELEVATION
FL	FLANGE
FG	FENCE--HEIGHT & TYPE NOTED
GB	GRADE BREAK
GM	GAS METER
GLY	GLUE WIRE ANCHOR
GV	GAS VALVE
HBIS	HOBBS HISE
H	HIGH
H.VLT	HIGH VOLTAGE UTILITY VAULT
HYD	HYDRO
HYV	HYDRO VALVE
ICV	INTERIOR CONTROL VALVE
IN	FLOW LINE INVERT
JUP	JOINT UTILITY POLE
LIP	LOW POINT OF GUTTER
L	LOW POINT OF GRADE
MH	MANHOLE
NG	NATURAL GROUND
PVC	POLYVINYL CHLORIDE PIPE
RC	REINFORCED CONCRETE PIPE
SDM	STORM DRAINAGE MANHOLE
SG	SIGNAL
SLITE	STREET LIGHT
SSMH	SANITARY SEWER MANHOLE
SQ	SQUARE
SW	SIDEWALK
T 22"	TREE W/ 22" DIAMETER TRUNK
T	TOP OF CURB AT FACE
TR	TRUNK OF TREE
UNK	UNKNOWN PIPE MATERIAL
VP	VITRIFIED CLAY PIPE
VG	VALLEY GUTTER
WF	WATER FOUNTAIN
WM	WATER METER
WRH	WATER RETAINING WALL
WV	WATER VALVE

BOUNDARY LINES

CENTERLINE
EASEMENT
PROPERTY LINE
SET BACK LINE
STREET RIGHT-OF-WAY
SUBJECT PROPERTY BOUNDARY

EXISTING UTILITY LINES

GAS LINE G E G
UNDERGROUND ELECTRICAL
OH OH OH
OVERHEAD UTILITY LINE(S)
SEWER LINE SS 10" VCP 6" VCP
STORM LINE SD 42" RCP 48" CMP
TELECOMMUNICATIONS LINE TEL
WATER LINE W W W

MISCELLANEOUS LINES

FENCE LINE X HEIGHT & TYPE NOTED
CURB AND GUTTER
STRIPING
WALL
CONTOUR LINE - MAJOR INTERVAL
CONTOUR LINE - MINOR INTERVAL
BUILDING FOOTPRINT
BUILDING ROOF DRIPLINE
CONCRETE
ASPHALT
GRADE BREAK

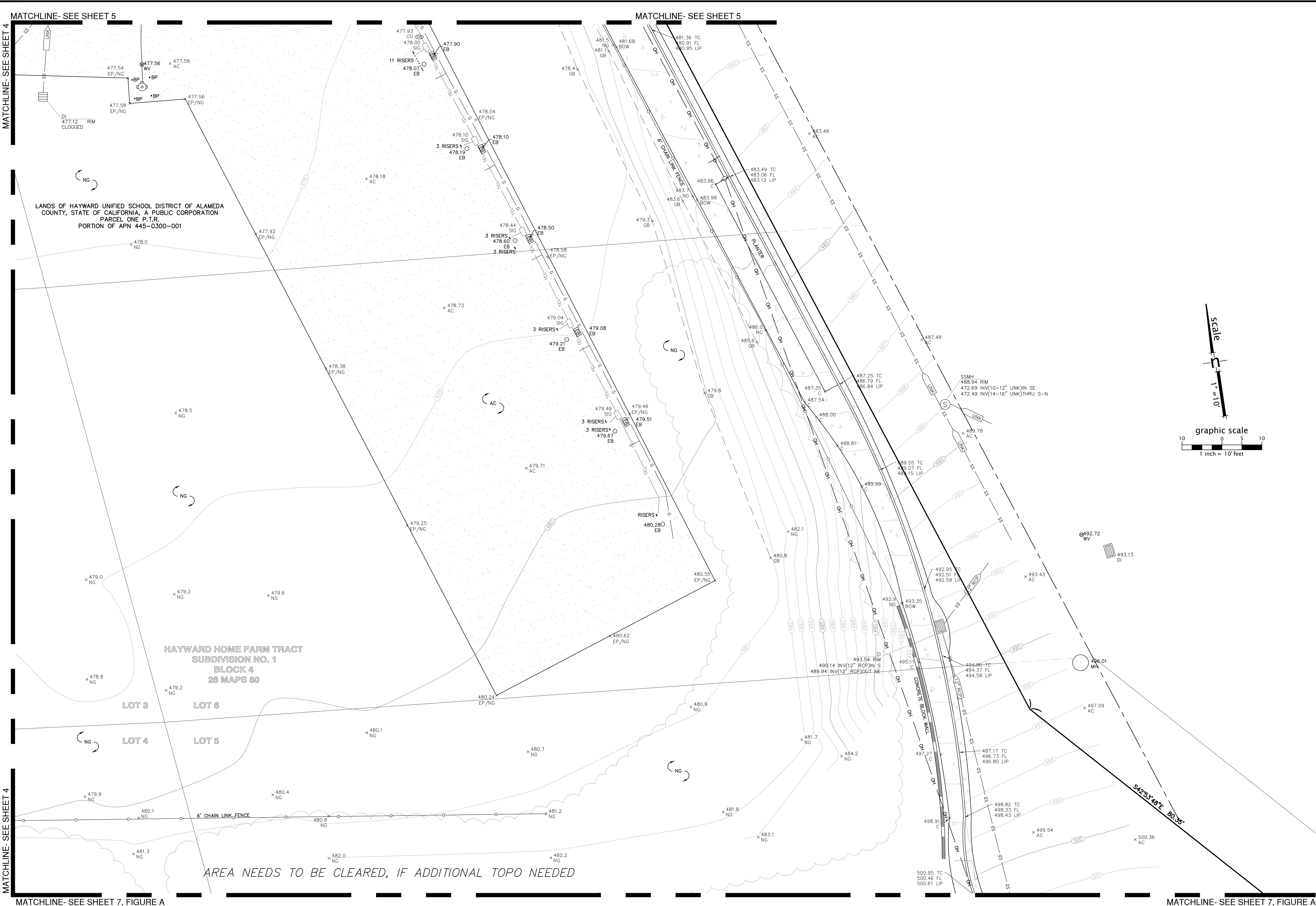

BOUNDARY AND TOPOGRAPHIC SURVEY
BRET HARTE MIDDLE SCHOOL
2021 HIGHLAND BOULEVARD APN 445-300-001

Revisions	
No.	
1	2024/03/19
2	2024/06/01
3	2024/06/01
4	2024/06/01
5	2024/06/01
6	2024/06/01
7	2024/06/01
8	2024/06/01
9	2024/06/01
10	2024/06/01
11	2024/06/01
12	2024/06/01
13	2024/06/01
14	2024/06/01
15	2024/06/01
16	2024/06/01
17	2024/06/01
18	2024/06/01
19	2024/06/01
20	2024/06/01
21	2024/06/01
22	2024/06/01
23	2024/06/01
24	2024/06/01
25	2024/06/01
26	2024/06/01
27	2024/06/01
28	2024/06/01
29	2024/06/01
30	2024/06/01
31	2024/06/01
32	2024/06/01
33	2024/06/01
34	2024/06/01
35	2024/06/01
36	2024/06/01
37	2024/06/01
38	2024/06/01
39	2024/06/01
40	2024/06/01
41	2024/06/01
42	2024/06/01
43	2024/06/01
44	2024/06/01
45	2024/06/01
46	2024/06/01
47	2024/06/01
48	2024/06/01
49	2024/06/01
50	2024/06/01
51	2024/06/01
52	2024/06/01
53	2024/06/01
54	2024/06/01
55	2024/06/01
56	2024/06/01
57	2024/06/01
58	2024/06/01
59	2024/06/01
60	2024/06/01
61	2024/06/01
62	2024/06/01
63	2024/06/01
64	2024/06/01
65	2024/06/01
66	2024/06/01
67	2024/06/01
68	2024/06/01
69	2024/06/01
70	2024/06/01
71	2024/06/01
72	2024/06/01
73	2024/06/01
74	2024/06/01
75	2024/06/01
76	2024/06/01
77	2024/06/01
78	2024/06/01
79	2024/06/01
80	2024/06/01
81	2024/06/01
82	2024/06/01
83	2024/06/01
84	2024/06/01
85	2024/06/01
86	2024/06/01
87	2024/06/01
88	2024/06/01
89	2024/06/01
90	2024/06/01
91	2024/06/01
92	2024/06/01
93	2024/06/01
94	2024/06/01
95	2024/06/01
96	2024/06/01
97	2024/06/01
98	2024/06/01
99	2024/06/01
100	2024/06/01

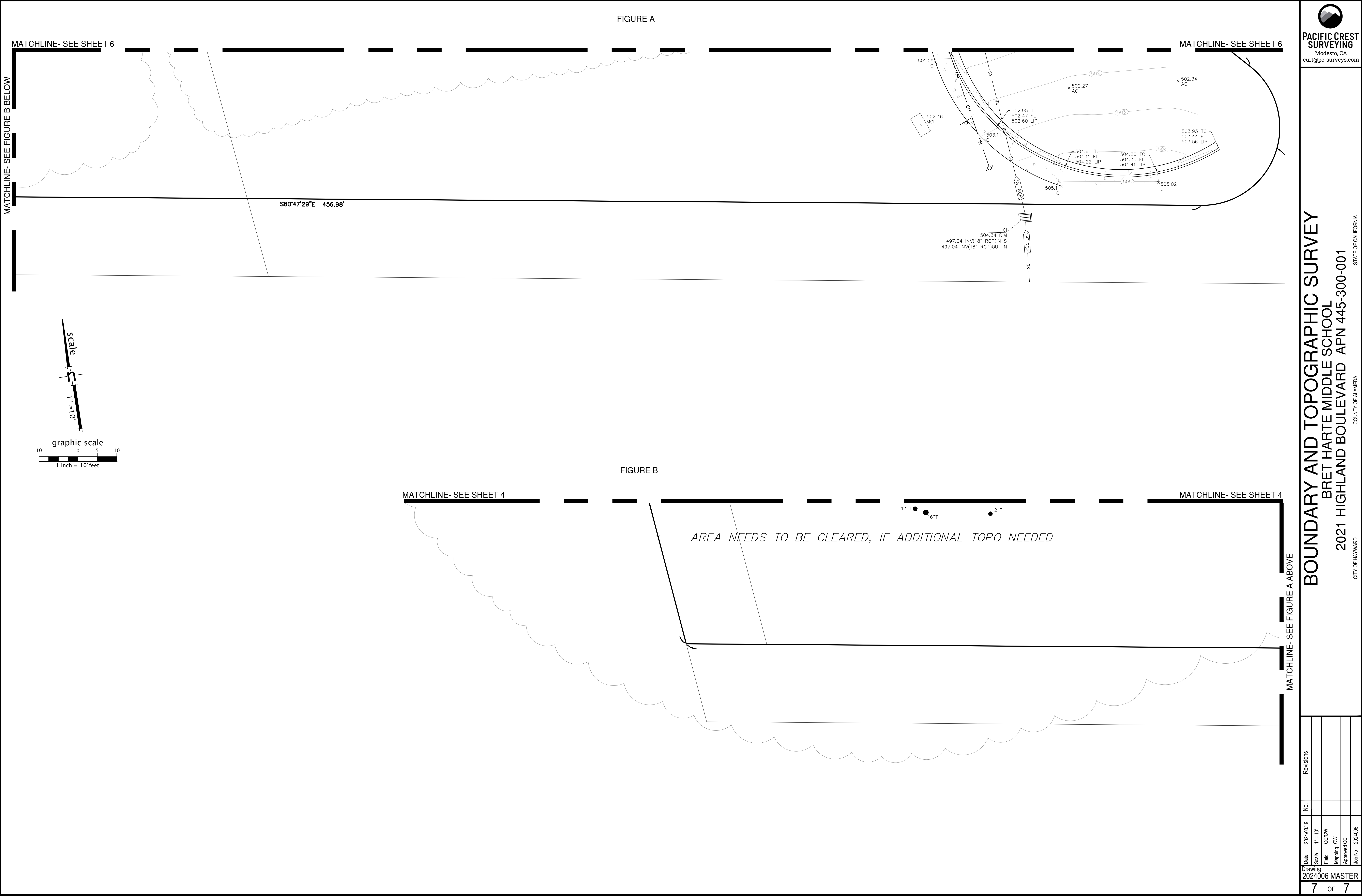

Revisions		No.	
Date	2024/03/19		
Scale	1" = 10'		
Field	CCGW		
Mapping	OW		
Approved	CC		
Job No.	2024006		
Drawing: 2024006 MASTER			
7 OF 7			