

## SPECIAL THANKS

Parents of Cast & Crew

NCHS Drama Mamas & Dads

Trevor Chapman, Nikki Maurer, and  
the NCHS Administration

Kiki Keeney

Melissa Santiago

Dawn Cimala

Brock Keller

Karen Fryer

The Kelly Family

Jim Fowler

NCHS Music Dept

Ben Luginbuhl

Beth Topping

NCHS Custodians

Becky Conley

Beth Wagner

Holly Johnson

Barb Macke

Spouse



Visit our web page at  
[www.unit5.org/nchstheatre](http://www.unit5.org/nchstheatre)  
Join us on our Facebook Group at  
**Normal Community High School Theatre**

## HolleHockDesigns

Print Design | Web Design | Marketing Solutions | Printing Services | Hosting Services

e-Commerce Website Design | Apparel Design | Technology Education

Search Engine Optimization & Internet Marketing

Social Networking Integration & Education | Website Maintenance & Training

Customized WordPress Websites | New Business or Redesign Packages



/hollehock

**Creative, Innovative Solutions for Marketing and Design**

[www.HolleHock.com](http://www.HolleHock.com) :: 309.824.2874 :: [Holly@HolleHock.com](mailto:Holly@HolleHock.com)

## 2020 NCHS Theatre Presents

# Clue

ON STAGE



### Performance Dates/Times:

February 7-8, 2020 @ 7:00 PM

February 13-15, 2020 @ 7:00 PM

**Normal Community High School Auditorium**

## CLUE

There will be a 15-minute intermission.



## BILLING CREDITS

“Clue: On Stage”

Based on the screenplay by Jonathan Lynn

Additional Material by Hunter Foster, Sandy Rustin, and Eric Price

Based on the Paramount Pictures Motion Picture

Based on the Hasbro board game CLUE

Original Music by David Abbinanti

## DIRECTORS' NOTES

This one's for fun!

## SHOUT OUTS

### Bella Manzo's Shout Out

“On the road to success”

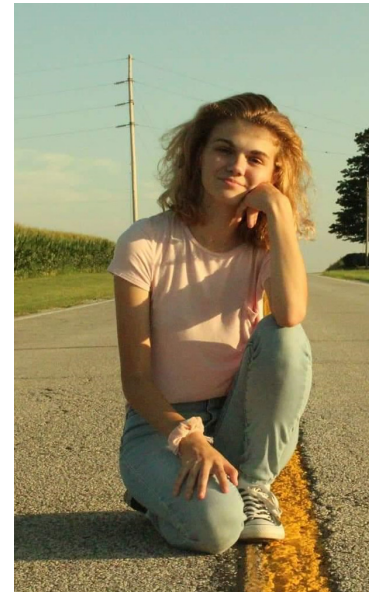

Success, again, Bella. Congratulations on another great show and run, SO FAR, in theatre. With your commitment to theatre through directing, stage management, crew work, and administrative activities, you've shown you appreciate how each aspect contributes to the success of the performance and performers.

We are in constant awe of how much you've learned and your skills. You are ready for the future, and we know you will find your path. We are super proud of you and can not wait to see where your adventures will take you.

Love you, Mom, Dad & Dom

## Thank you for supporting the arts in Unit 5.

The discipline and creative problem-solving skills provided by music, dance, art and theatre provide our students with skills that serve them the rest of their lives in many different careers.

Your participation in this production is an investment in our community, and our future.

## A SPECIAL THANKS TO OUR SPONSORS

**Friend (\$1-99)**

**Patron (\$100-\$249)**  
 Monica Baca  
 Steve Haas, State Farm Agent,  
 on behalf of Joey Sikyta  
 Kyle & Janine Schiebel  
 Ryan & Lori Short  
 Tameka Thompson

**Director (\$250 or more)**  
 Ivy Lane Bakery  
 Richard & Jennifer Lau



## NORMAL COMMUNITY HIGH SCHOOL THEATRE HOUSE POLICIES

### Welcome to the Normal Community High School Theatre

Please take a few moments to familiarize yourself with  
our house policies.

- Doors will be open to the public one half hour prior to the curtain time.
- Due to contractual agreement, recording devices of any kind are not allowed. Flash photography is strictly prohibited.
- Please no calling or texting during the show; it's distracting to the performers and interferes with our equipment.
- A variety of refreshments are available during intermission in the theatre lobby. Please be aware that no food except water is allowed back into the theatre.
- Please do not leave during the performance, as you may not be able to re-enter the theatre during the show.
- Any child four years or older must have a ticket. If you have an infant or toddler, please be considerate and remove them if they are disruptive.
- Anyone needing special seating due to health or physical problems please contact Kevin Yale Vernon at by e-mail at [vernokn@unit5.org](mailto:vernokn@unit5.org)

### Coming up on the NCHS Stage in 2019:

NCHS Band Concert .....	February 27
Matilda: The Musical.....	April 16-19
NCHS Jazz Festival.....	May 1
NCHS Choir Concert .....	May 5
NCHS Band Concert .....	May 7
NCHS Orchestra Concert .....	May 12

## CAST

Wadsworth.....	Andrew Short*
Yvette.....	Maggie Shackley*
Miss Scarlet.....	Erica Copeland
Mrs. Peacock.....	Aniya Thompson*
Mrs. White .....	Piper Coe*
Colonel Mustard .....	Tom Brady
Professor Plum .....	Aashish Thakur
Mr. Green.....	Nate Rardin*
The Cook/An Agent .....	Heba Yakhliif
The Motorist.....	Illakkia Ranjani (White understudy)
Singing Telegram Girl .....	Mia Lau (Scarlet understudy)
.....	(Yvette understudy)
Mr. Boddy .....	Makel West (Plum understudy)
The Cop/An Agent .....	Nick Baca (Mustard understudy)
Maids.....	Megan Fulton*(Peacock understudy)
.....	ABW Thomas (Cook understudy)
Butlers .....	Theodore Lau (Green understudy)
.....	& Tim Schill (Wadsworth understudy)
Accompanists .....	Ivy Goeckner & Somya Jha

## DRAMA CLUB 2018-2019

### 2019-2020 Drama Club Officers:

President:	Maggie Shackley (Senior)*
Vice-President:	Piper Coe (Senior)*
Secretary:	Bella Manzo (Senior)*
Treasurer:	Aniya Thompson (Junior)*
Historian:	Finn Schiebel (Junior)*

### 2019-2020 Drama Club Chairs:

Lighting:	Ryan Fryer (Senior)*
Sound:	Nate Rardin (Senior)*
Costumes:	Lizzie Rasmus (Senior)*
Props:	Aaron Dwyer (Senior)*
Scene Shop:	Emily Kelly (Senior)*

\*denotes a member of Thespian Troupe 613

## PRODUCTION & TECHNICAL TEAM

Directors:	Kevin Yale Vernon & Tyler McWhorter
Assistant Directors:	Bella Manzo*, Emily Kelly*
Stage Manager:	Bella Manzo*
Assistant Stage Managers:	Emily Kelly*, Zac McCowan, Rachel Barelka
Production Assistant:	Stephanie Hedgespeth
Projection Design:	Niels Sonneveld
Costume Design:	Lizzie Rasmus*
Costumes:	Emili Benson, Olivia Boone, Tori Fryer, Brooke Macke, Lilly Pamel, Ava Yokley
Hair/Makeup Design:	Rachel Barelka
Hair/Makeup:	Charlynn Legg, Olivia Sidem
Lighting Design :	Ryan Fryer*
Lights:	Kennedy Coe, Theodore Lau, Garen Schmittner
Slides:	Kiersten Fowler*
Prop Design:	Aaron Dwyer*
Set Construction Chief:	Finn Schiebel*
Props/Set:	Grey Holliday, Nathan Johnson, Jude Lahr, Cas Kerfoot, Diego Martinez, Finn Schiebel*, Kiersten Schweitzer, Ethan Scott, Joey Sikyta, Ari Whitlock
Sound Design:	Garen Schmittner
Sound:	Elyse Jovanovitch, Micah Thompson
House Managers:	Zoey Borth, Hannah Dierking, Jackie Speirer, Mahi Sutaria
Ushers:	Jessica Steele, Megan Parent
Lobby Art:	Megan Fulton*