



**REESE
HACKMAN**

Architectural Engineering
Technology Solutions
Lighting Design

2021 Pine Hall Road, State College, PA
814.234.2548
reesehackman.com

SUBMISSIONS

BID/CODE DOCUMENTS	09.07.2022
CRCA RESPONSE	10.17.2022
FIELD CHANGE	01.04.2023

BID/CODE DOCUMENTS 09.07.2022

SEAL

22-24

MNE - LGI SPACE RENOVATION

MOUNT NITTANY ELEMENTARY SCHOOL
700 BRANDYWINE DRIVE
STATE COLLEGE, PA 16801



STATE COLLEGE AREA SCHOOL DISTRICT
131 WEST NITTANY AVENUE
STATE COLLEGE, PA 16801

SCASD JOB #: 22-24

FLOOR PLANS

A1.0

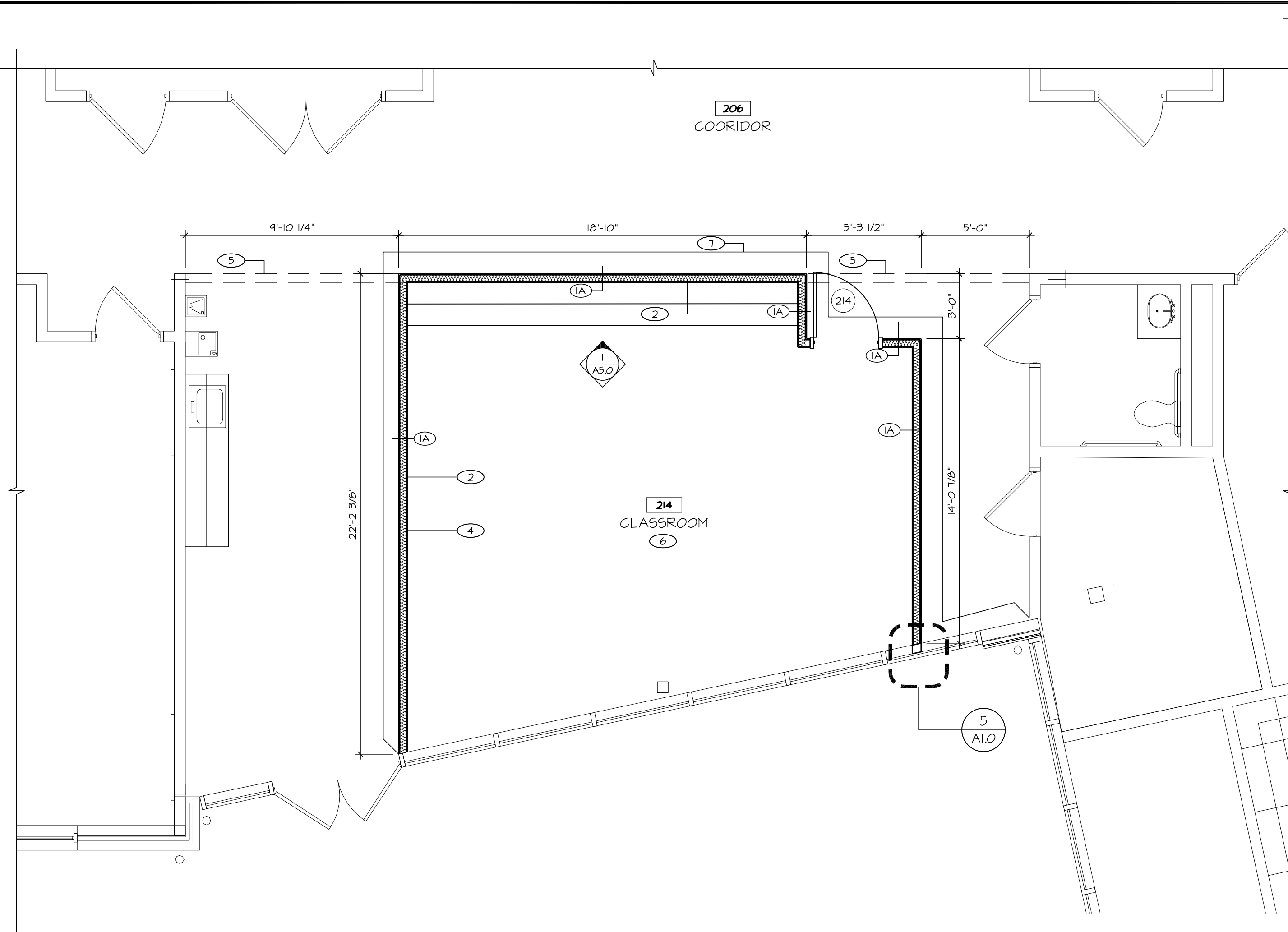

1 CLASSROOM 214 - PLAN
1/4" = 1'-0"

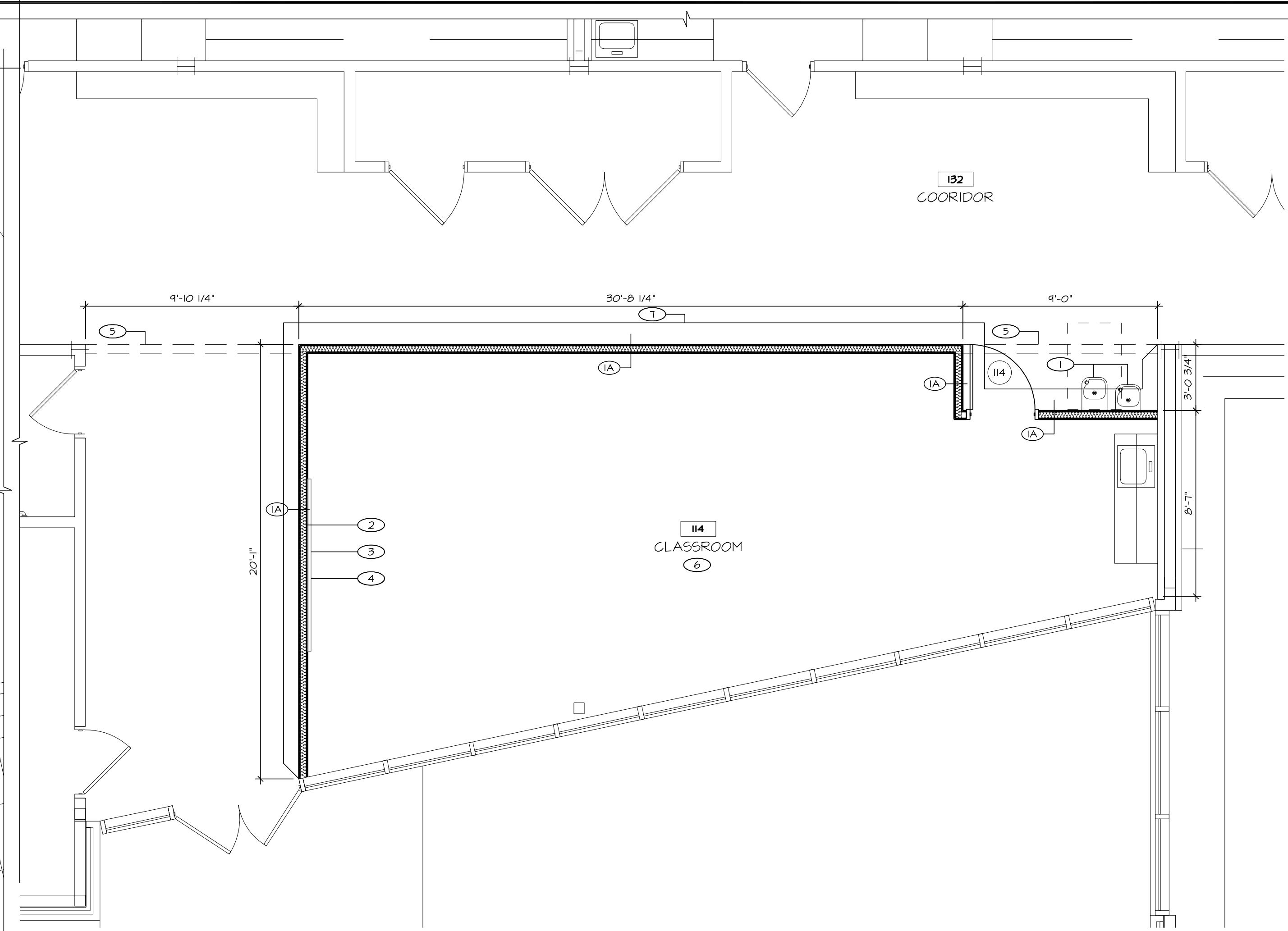

2 CLASSROOM 114 - PLAN
1/4" = 1'-0"

GENERAL NOTES

- ALL DOOR JAMBS HAVE A 2" WALL RETURN TO THE HINGE SIDE UNLESS OTHERWISE NOTED.
- ALL CONTRACTORS SHALL COORDINATE LOCATIONS OF DEVICES, OUTLET BOXES, ETC. PRIOR TO INSTALLATION.
- CONTRACTOR SHALL PATCH AND REPAIR ALL WALL OPENINGS CREATED FROM DEMOLITION PHASE.
- ALL EXISTING EXIT SIGNS AND LIFE SAFETY DEVICES TO REMAIN IN PLACE AND IN WORKING ORDER DURING RENOVATION.

KEYNOTES

(BY CONTRACTOR)

- RELOCATE SALVAGED DRINKING FOUNTAINS. REFER TO PLUMBING DRAWINGS FOR ADDITIONAL INFORMATION.
- PROVIDE BLOCKING FOR FUTURE WHITE BOARD / CABINETS.
- RELOCATE SALVAGED WALL MOUNTED WHITE BOARD. CENTER ON WALL.
- RELOCATE SALVAGED OVERHEAD PROJECTOR SCREEN ABOVE. CENTER WITH WALL.
- DASHED LINE SIGNIFIES SOFFIT ABOVE. ALIGN NEW WALLS TO SOFFIT ABOVE.
- EXISTING FLOOR TILE TO REMAIN. GC TO PROTECT DURING DEMOLITION & CONSTRUCTION. PATCH, REPAIR AND CLEAN FLOOR TO LIKE NEW CONDITION.
- PROVIDE NEW WALL BASE IN CORRIDOR AT NEW WALL(S) AS DEPICTED. FINISH TO MATCH NEW CLASSROOMS.

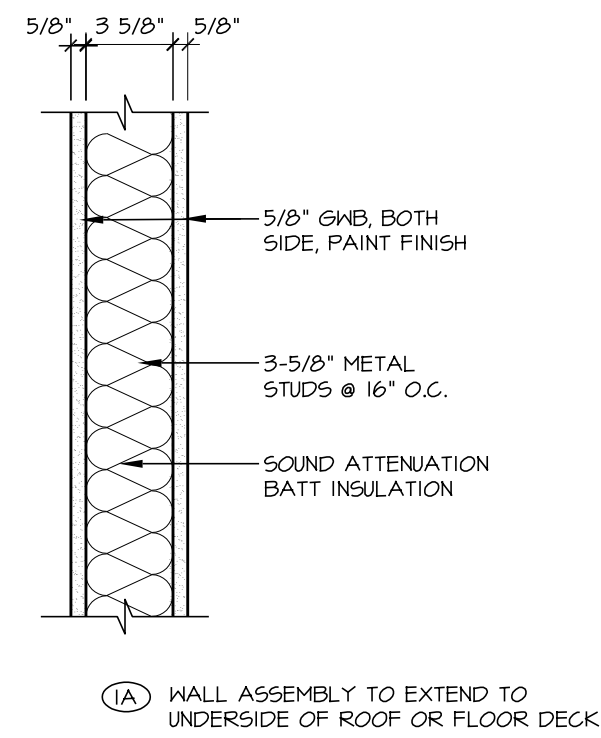

6 WALL TYPES
1 1/2" = 1'-0"

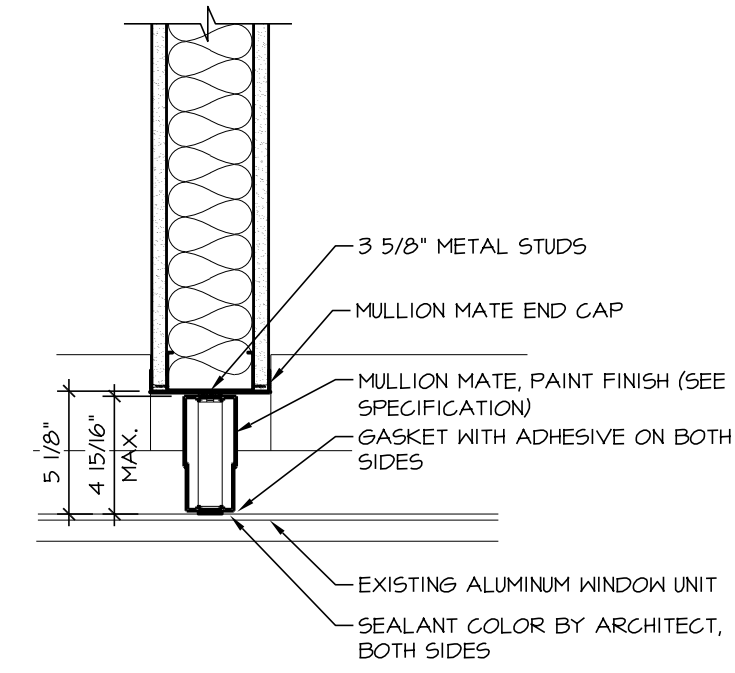

5 TYPICAL WALL/WINDOW DETAIL
1 1/2" = 1'-0"

FINISH SCHEDULE

RM NUMBER	RM NAME	FLOORING	BASE	WALLS				CEILING FINISH	NOTES
				NORTH	SOUTH	EAST	WEST		
114	CLASSROOM	EXIST.	RUBBER	PAINT	PAINT	PAINT	PAINT	-	GC TO PAINT NEW WALLS IN CORRIDORS TO MATCH EXISTING ADJACENT WALL COLOR.
214	CLASSROOM	EXIST.	RUBBER	PAINT	PAINT	PAINT	PAINT	-	GC TO PAINT NEW WALLS IN CORRIDORS TO MATCH EXISTING ADJACENT WALL COLOR.
312	CLASSROOM	EXIST.	RUBBER	PAINT	PAINT	PAINT	PAINT	-	GC TO PAINT NEW WALLS IN CORRIDORS TO MATCH EXISTING ADJACENT WALL COLOR.

4 FINISH SCHEDULE
1 1/2" = 1'-0"

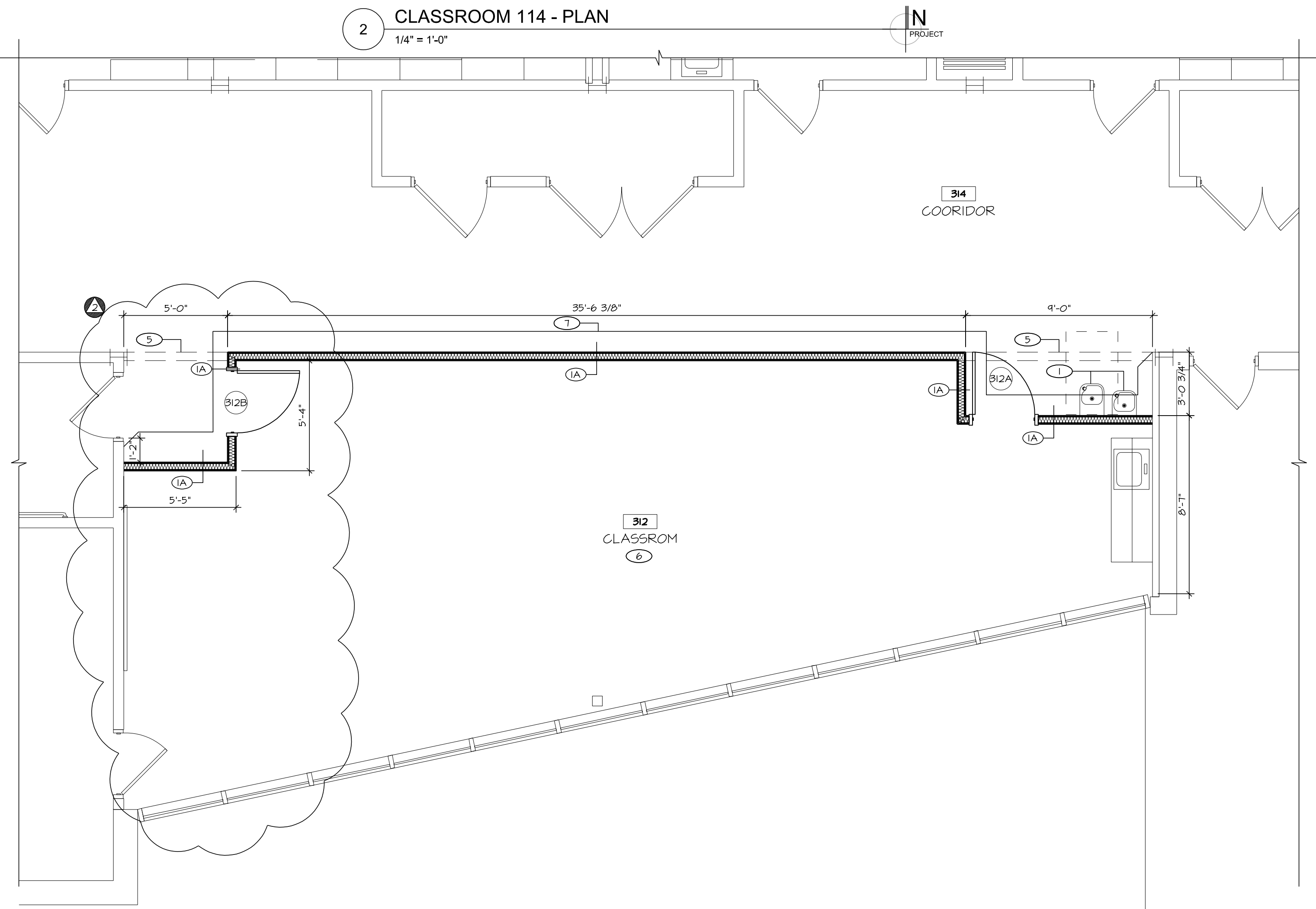

3 CLASSROOM 312 - PLAN
1/4" = 1'-0"

G:\Current Jobs\21_SCASD\Projects\22-24-MNE-LGI Space Renovation\Arch\ConDocs\22-24_A1.0 - Floor Plans.dwg, 1/4/2023, Robert Miller