

NOTE: RIGHT OF WAY LINES SHOWN ARE FOR PLANNING PURPOSES ONLY. THE RIGHT OF WAY DATA SHOWN IS FROM THE MAINE GEOLIBRARY DIGITAL PARCELS PROJECT, AND WAS UPDATED IN 2011.



PROJ. MANAGER	BY	DATE
DESIGN-DETAILED	ACC	12-2023
CHECKED-REVIEWED	JGA	12-2023
		SIGNATURE
		P.E. NUMBER
		DATE

TOWN OF SCARBOROUGH  
 TWTS - PAYNE ROAD  
 CONCEPTUAL PLAN

(R)  
(Y)  
(G)

IMPACT AREA 1: PAYNE ROAD AT GINN ROAD

MATCH LINE

MATCH LINE

PAYNE ROAD

LAIGIS PARKWAY

EXIT 42

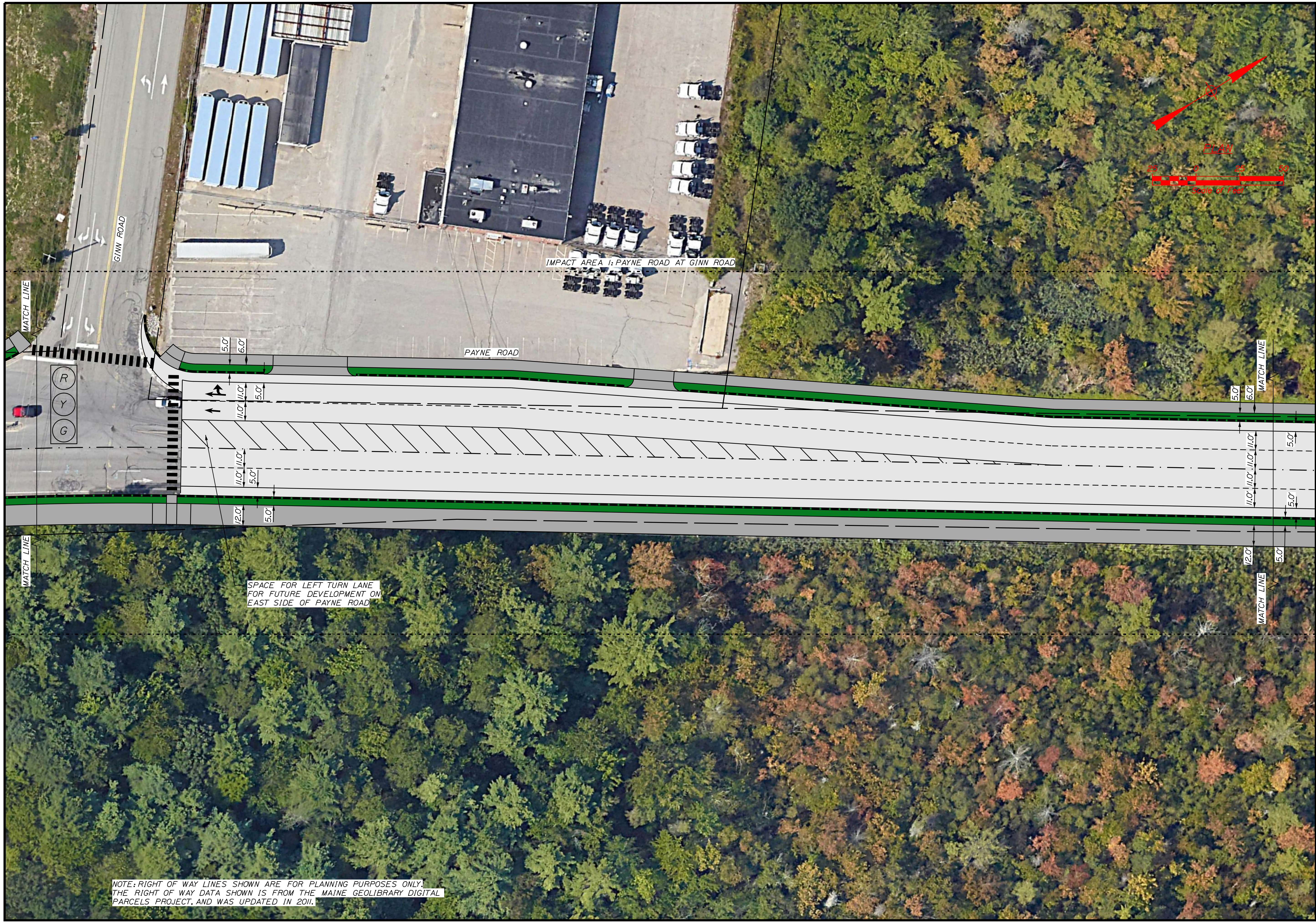

PROJ. MANAGER	DATE	BY
DESIGN-DETAILED: ACC	12-2023	ACC
CHECKED-REVIEWED: JOA	12-2023	JOA
SIGNATURE		P.E. NUMBER
		DATE

TOWN OF SCARBOROUGH  
 TWTS - PAYNE ROAD  
 CONCEPTUAL PLAN

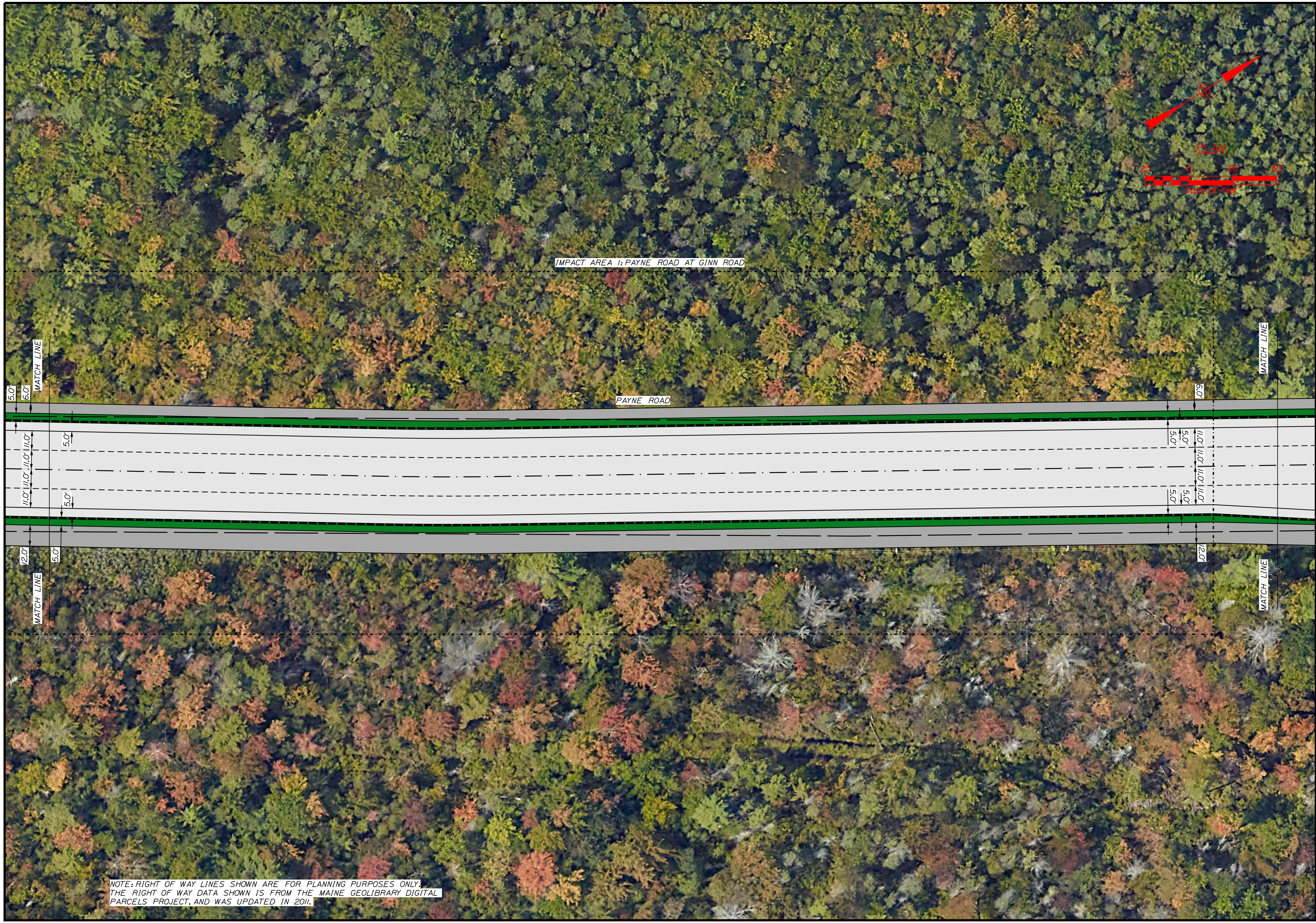

IMPACT AREA 1: PAYNE ROAD AT GINN ROAD

PAYNE ROAD

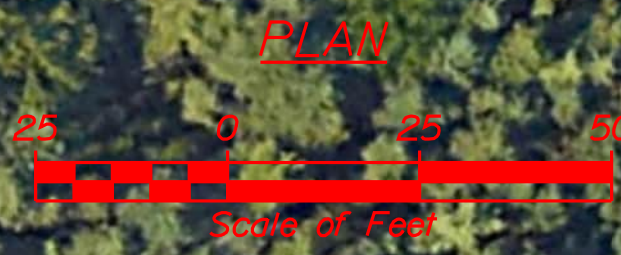

NOTE: RIGHT OF WAY LINES SHOWN ARE FOR PLANNING PURPOSES ONLY.  
 THE RIGHT OF WAY DATA SHOWN IS FROM THE MAINE GEOLIBRARY DIGITAL  
 PARCELS PROJECT, AND WAS UPDATED IN 2011.

PROJ. MANAGER	BY	DATE
DESIGNED	ACC	12-2023
CHECKED	JCA	12-2023
SIGNATURE		
P.E. NUMBER		
DATE		

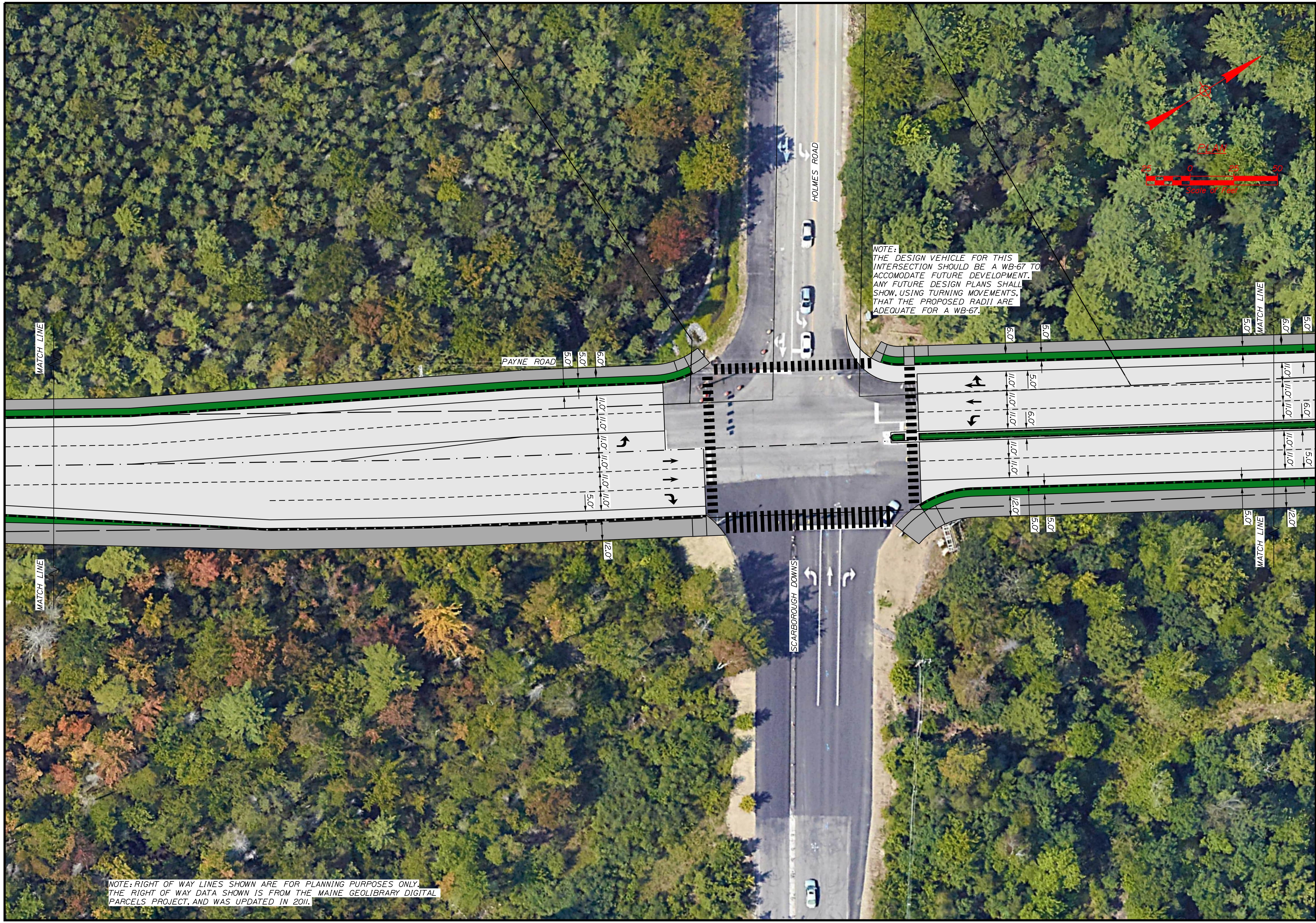

NOTE:  
 THE DESIGN VEHICLE FOR THIS  
 INTERSECTION SHOULD BE A WB-67 TO  
 ACCOMODATE FUTURE DEVELOPMENT.  
 ANY FUTURE DESIGN PLANS SHALL  
 SHOW USING TURNING MOVEMENTS,  
 THAT THE PROPOSED RADII ARE  
 ADEQUATE FOR A WB-67.

NOTE: RIGHT OF WAY LINES SHOWN ARE FOR PLANNING PURPOSES ONLY.  
 THE RIGHT OF WAY DATA SHOWN IS FROM THE MAINE GEOLIBRARY DIGITAL  
 PARCELS PROJECT, AND WAS UPDATED IN 2011.

## TOWN OF SCARBOROUGH TWTS - PAYNE ROAD CONCEPTUAL PLAN

SHEET NUMBER

4

OF 23

PROJ. MANAGER	BY	DATE
DESIGN-DETAILED	ACC	12-2023
CHECKED-REVIEWED	JOA	12-2023
SIGNATURE		
P.E. NUMBER		
DATE		



NOTE: RIGHT OF WAY LINES SHOWN ARE FOR PLANNING PURPOSES ONLY.  
 THE RIGHT OF WAY DATA SHOWN IS FROM THE MAINE GEOLIBRARY DIGITAL  
 PARCELS PROJECT, AND WAS UPDATED IN 2011.

PROJ. MANAGER	BY	DATE
DESIGN-DETAILED	ACC	12-2023
CHECKED-REVIEWED	JOA	12-2023
		SIGNATURE
		P.E. NUMBER
		DATE

TOWN OF SCARBOROUGH  
 TWTS - PAYNE ROAD  
 CONCEPTUAL PLAN



NOTE: RIGHT OF WAY LINES SHOWN ARE FOR PLANNING PURPOSES ONLY.  
 THE RIGHT OF WAY DATA SHOWN IS FROM THE MAINE GEOLIBRARY DIGITAL  
 PARCELS PROJECT, AND WAS UPDATED IN 2011.

PROJ. MANAGER	BY	DATE
DESIGN DETAILED	ACC	12-2023
CHECKED/REVIEWED	JOA	12-2023
		SIGNATURE
		P.E. NUMBER
		DATE

TOWN OF SCARBOROUGH  
 TWTS - PAYNE ROAD  
 CONCEPTUAL PLAN

SHEET NUMBER

6

OF 23



NOTE: RIGHT OF WAY LINES SHOWN ARE FOR PLANNING PURPOSES ONLY. THE RIGHT OF WAY DATA SHOWN IS FROM THE MAINE GEOLIBRARY DIGITAL PARCELS PROJECT, AND WAS UPDATED IN 2011.

PROJ. MANAGER	BY	DATE
DESIGN-DETAILED	ACC	12-2023
CHECKED-REVIEWED	JOA	12-2023
		SIGNATURE
		P.E. NUMBER
		DATE

## TOWN OF SCARBOROUGH TWTS - PAYNE ROAD CONCEPTUAL PLAN



NOTE: RIGHT OF WAY LINES SHOWN ARE FOR PLANNING PURPOSES ONLY.  
 THE RIGHT OF WAY DATA SHOWN IS FROM THE MAINE GEOLIBRARY DIGITAL  
 PARCELS PROJECT, AND WAS UPDATED IN 2011.

PROJ. MANAGER	DATE	BY
DESIGN-DETAILED	12-2023	ACC
CHECKED-REVIEWED	12-2023	JOA

TOWN OF SCARBOROUGH  
 TWTS - PAYNE ROAD  
 CONCEPTUAL PLAN

DATE	SIGNATURE	P.E. NUMBER	DATE



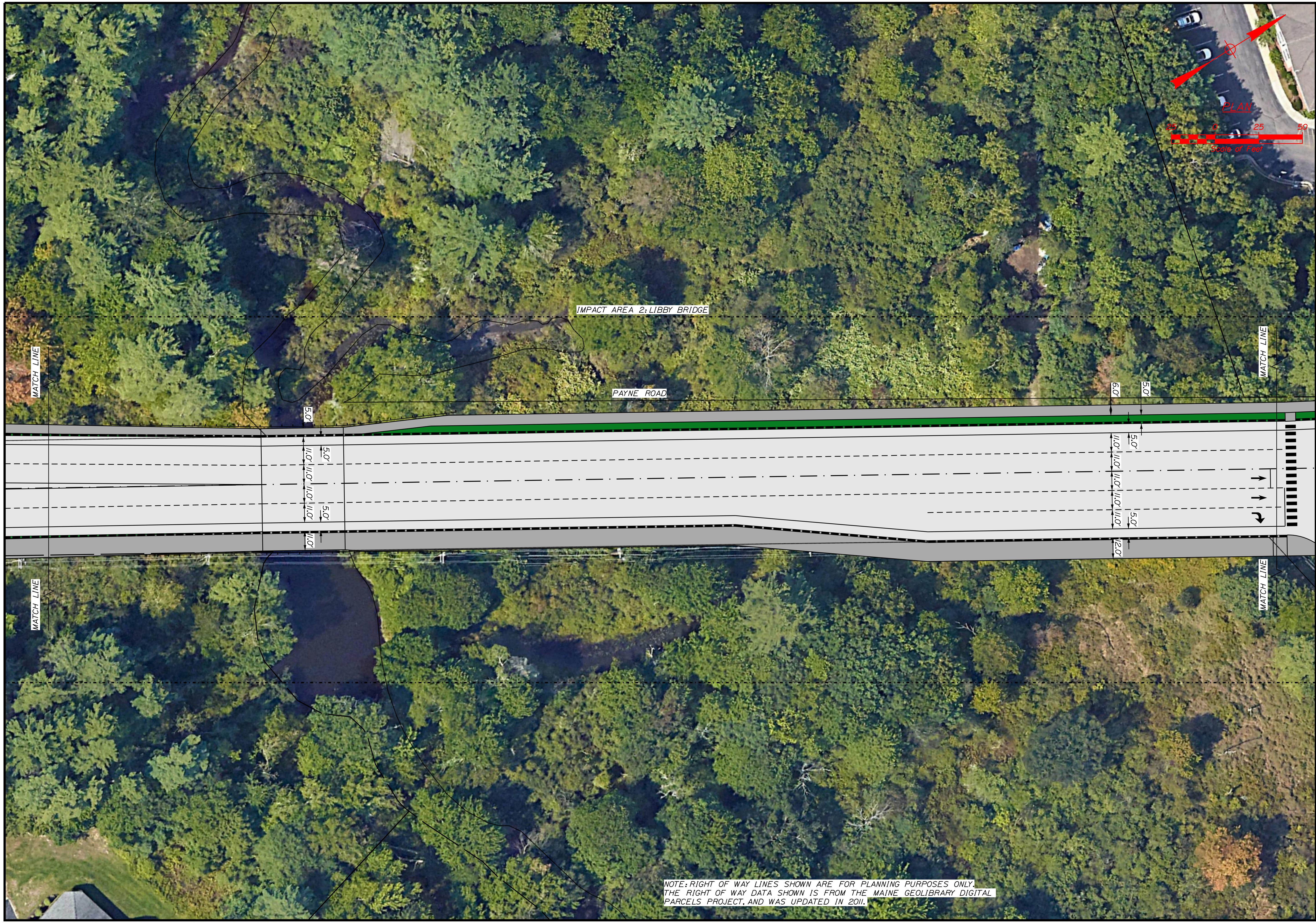

NOTE: RIGHT OF WAY LINES SHOWN ARE FOR PLANNING PURPOSES ONLY.  
 THE RIGHT OF WAY DATA SHOWN IS FROM THE MAINE GEOLIBRARY DIGITAL  
 PARCELS PROJECT, AND WAS UPDATED IN 2011.

PROJ. MANAGER	BY	DATE
DESIGN-DETAILED	ACC	12-2023
CHECKED-REVIEWED	JOA	12-2023
		SIGNATURE
		P.E. NUMBER
		DATE

TOWN OF SCARBOROUGH
TWTS - PAYNE ROAD
CONCEPTUAL PLAN

SHEET NUMBER
9
OF 23

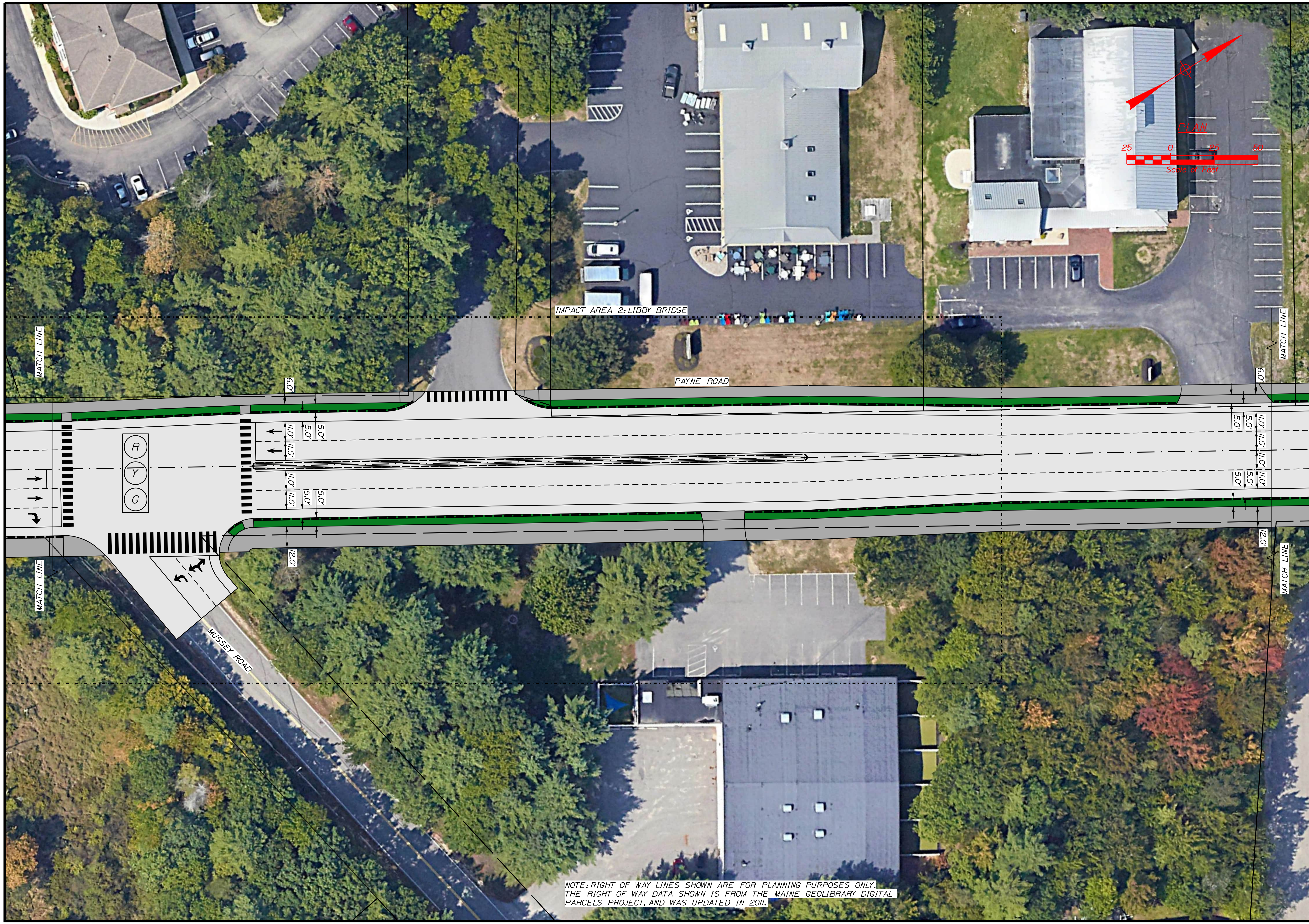

NOTE: RIGHT OF WAY LINES SHOWN ARE FOR PLANNING PURPOSES ONLY. THE RIGHT OF WAY DATA SHOWN IS FROM THE MAINE GEOLIBRARY DIGITAL PARCELS PROJECT, AND WAS UPDATED IN 2011.

PROJ. MANAGER	BY	DATE
DESIGN-DETAILED	ACC	12-2023
CHECKED-REVIEWED	JGA	12-2023
		SIGNATURE
		P.E. NUMBER
		DATE

TOWN OF SCARBOROUGH  
 TWTS - PAYNE ROAD  
 CONCEPTUAL PLAN

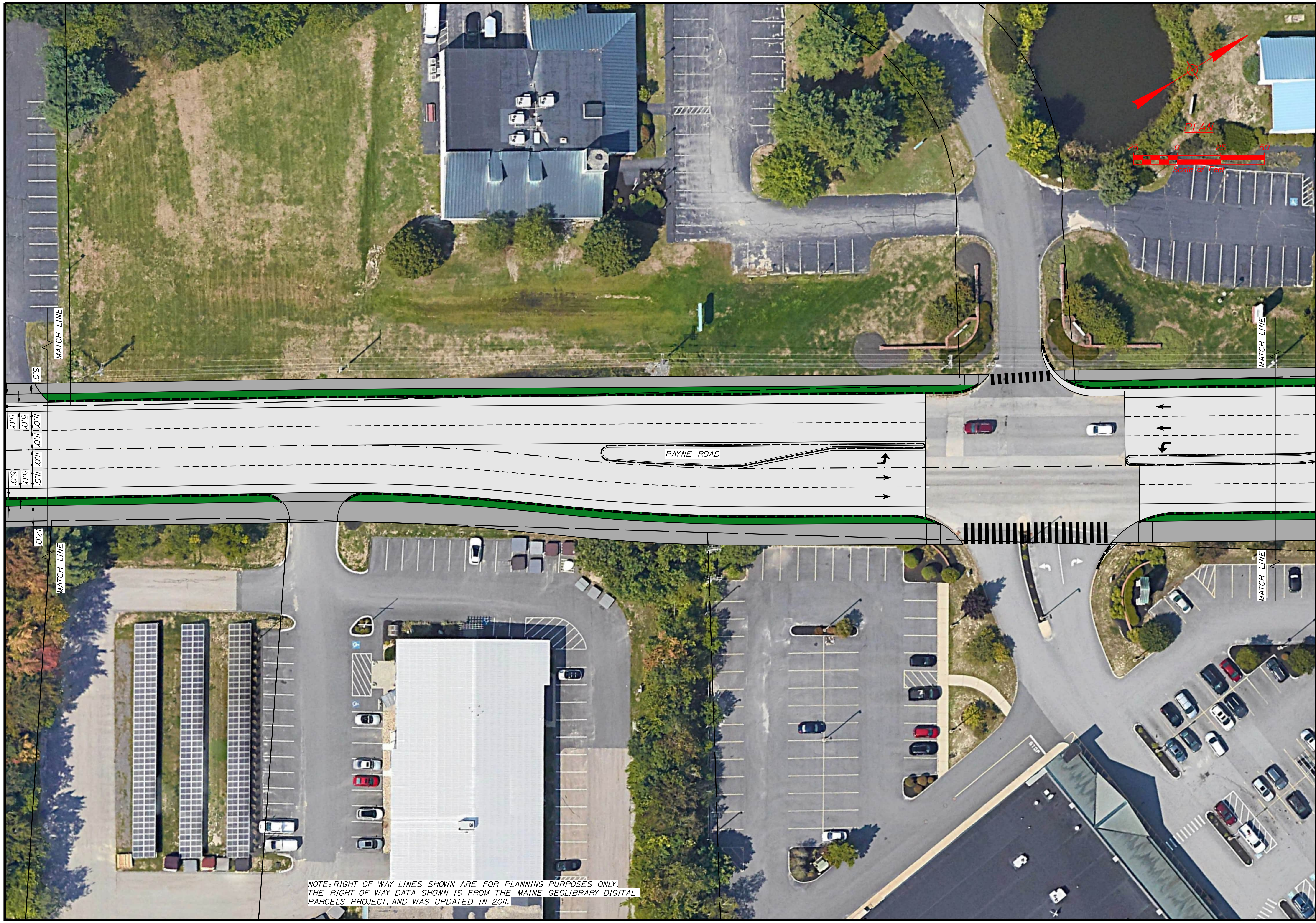

NOTE: RIGHT OF WAY LINES SHOWN ARE FOR PLANNING PURPOSES ONLY.  
 THE RIGHT OF WAY DATA SHOWN IS FROM THE MAINE GEOLIBRARY DIGITAL  
 PARCELS PROJECT, AND WAS UPDATED IN 2011.

PROJ. MANAGER: JGA  
 DESIGN/DETAILED: JGA  
 CHECKED/REVIEWED: JGA  
 BY: JGA  
 ACC: JGA  
 DATE: 12-2023

DATE: 12-2023  
 SIGNATURE: \_\_\_\_\_  
 P.E. NUMBER: \_\_\_\_\_  
 DATE: \_\_\_\_\_

TOWN OF SCARBOROUGH  
 TWTS - PAYNE ROAD  
 CONCEPTUAL PLAN

SHEET NUMBER

11

OF 23

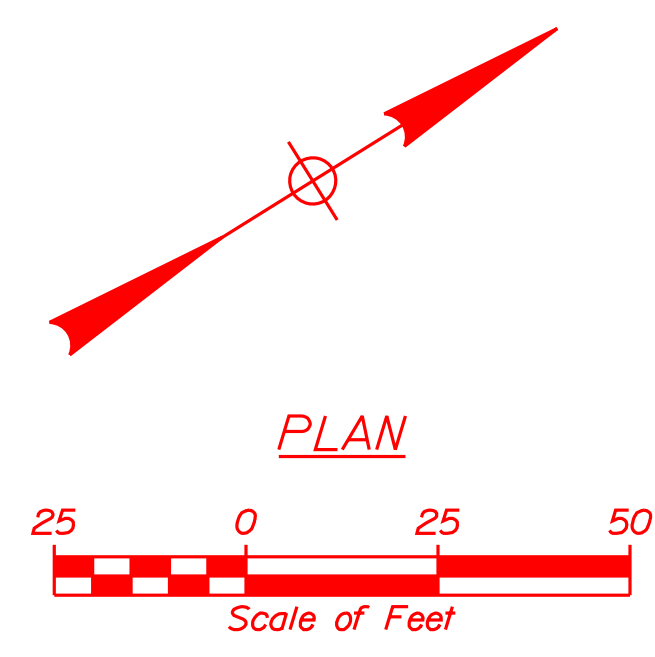
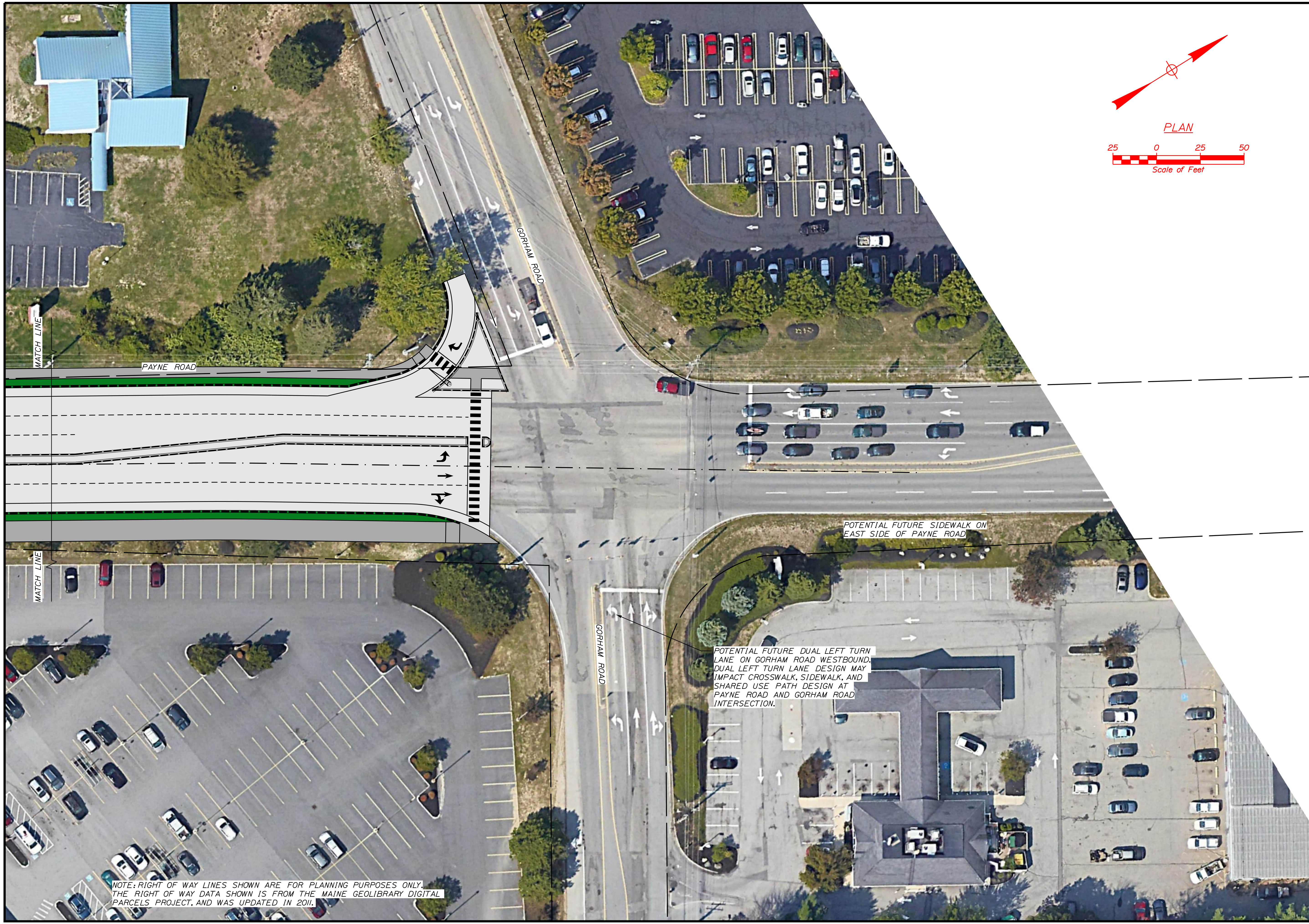

MATCH LINE

PAYNE ROAD

GORHAM ROAD

MATCH LINE

GORHAM ROAD

POTENTIAL FUTURE SIDEWALK ON EAST SIDE OF PAYNE ROAD

POTENTIAL FUTURE DUAL LEFT TURN LANE ON GORHAM ROAD WESTBOUND. DUAL LEFT TURN LANE DESIGN MAY IMPACT CROSSWALK, SIDEWALK, AND SHARED USE PATH DESIGN AT PAYNE ROAD AND GORHAM ROAD INTERSECTION.

NOTE: RIGHT OF WAY LINES SHOWN ARE FOR PLANNING PURPOSES ONLY. THE RIGHT OF WAY DATA SHOWN IS FROM THE MAINE GEOLIBRARY DIGITAL PARCELS PROJECT, AND WAS UPDATED IN 2011.

PROJ. MANAGER	BY	DATE
DESIGN-DETAILED	ACC	12-2023
CHECKED-REVIEWED	JCA	12-2023
		SIGNATURE
		P.E. NUMBER
		DATE

TOWN OF SCARBOROUGH  
 TWTS - PAYNE ROAD  
 CONCEPTUAL PLAN