

Phase 2 Campus Renovations Priorities

Voting Results

| | Student | Community | Staff | Total |
|---|---------|-----------|-------|-------|
| Restroom Refresh | #1 | #1 | #1 | #1 |
| Additional Student Parking at Tennis Courts | #4 | #4 | #3 | #2A |
| Additional Student Parking Construct Parking Garage | #4 | #4 | #3 | #2B |
| Additional Student Parking South of Softball Fields | #4 | #4 | #3 | #2C |
| Cafeteria Refresh Seating Area | #6 | #3 | #6 | #3A |
| Cafeteria Refresh Kitchen/Servery Area | #6 | #3 | #6 | #3B |
| Additional Greenery on Campus and Courtyard | #1 | #2 | #4 | #4 |
| New Energized Vibrant Exterior Paint Scheme | #5 | #9 | #5 | #5 |
| Competition Gym Renovation | #2 | #7 | #7 | #6 |
| Campus Security and Lighting | #8 | #5 | #2 | #7 |
| New Gym Entry and Vestibule | #7 | #6 | #8 | #8 |
| Amphitheater Rethink! | #3 | #10 | #9 | #9 |
| Curb Appeal at Recker and Pecos | #9 | #8 | #10 | #10 |
| Fine Arts Renovation | -- | -- | -- | #11 |



Restroom Refresh

Schematic Design



Existing

Higley Restrooms

| | |
|--------------|-------------|
| Building 200 | 1,010.26 sf |
| Building 300 | 846.13 sf |
| Building 400 | 846.67 sf |
| Building 500 | 845.32 sf |
| Building 600 | 175.53 sf |
| Building 700 | 1,860.65 sf |
| Building 800 | 528.26 sf |

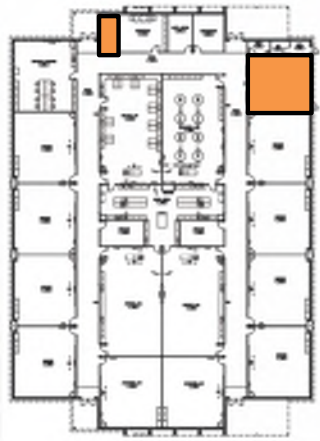

CLASSROOM BUILDING "300"



CLASSROOM BUILDING "200"



Existing



Refresh



Refresh



CLASSROOM BUILDING "400"

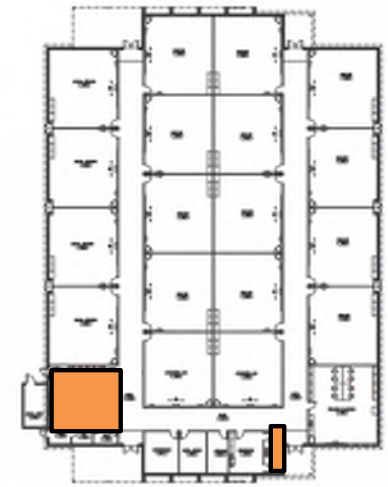

CLASSROOM BUILDING "500"



Restroom Refresh

Schematic Design



Existing



Existing

Higley Restrooms

| | |
|--------------|-------------|
| Building 200 | 1,010.26 sf |
| Building 300 | 846.13 sf |
| Building 400 | 846.67 sf |
| Building 500 | 845.32 sf |
| Building 600 | 175.53 sf |
| Building 700 | 2,860.65 sf |
| Building 800 | 528.26 sf |



CORE BUILDING "700"

CLASSROOM BUILDING "800"

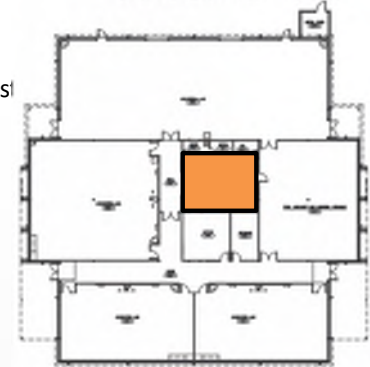

MEDIA CENTER "600"

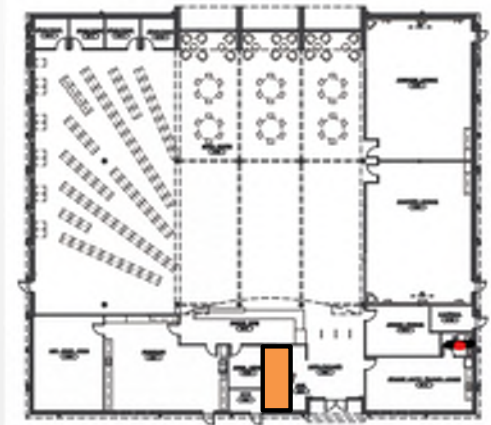

Additional Student Parking

Schematic Design

Option 2A
Student Parking
Lot Expansion
150 spots

Option 2B
Student Parking
Garage Expansion
150 spots

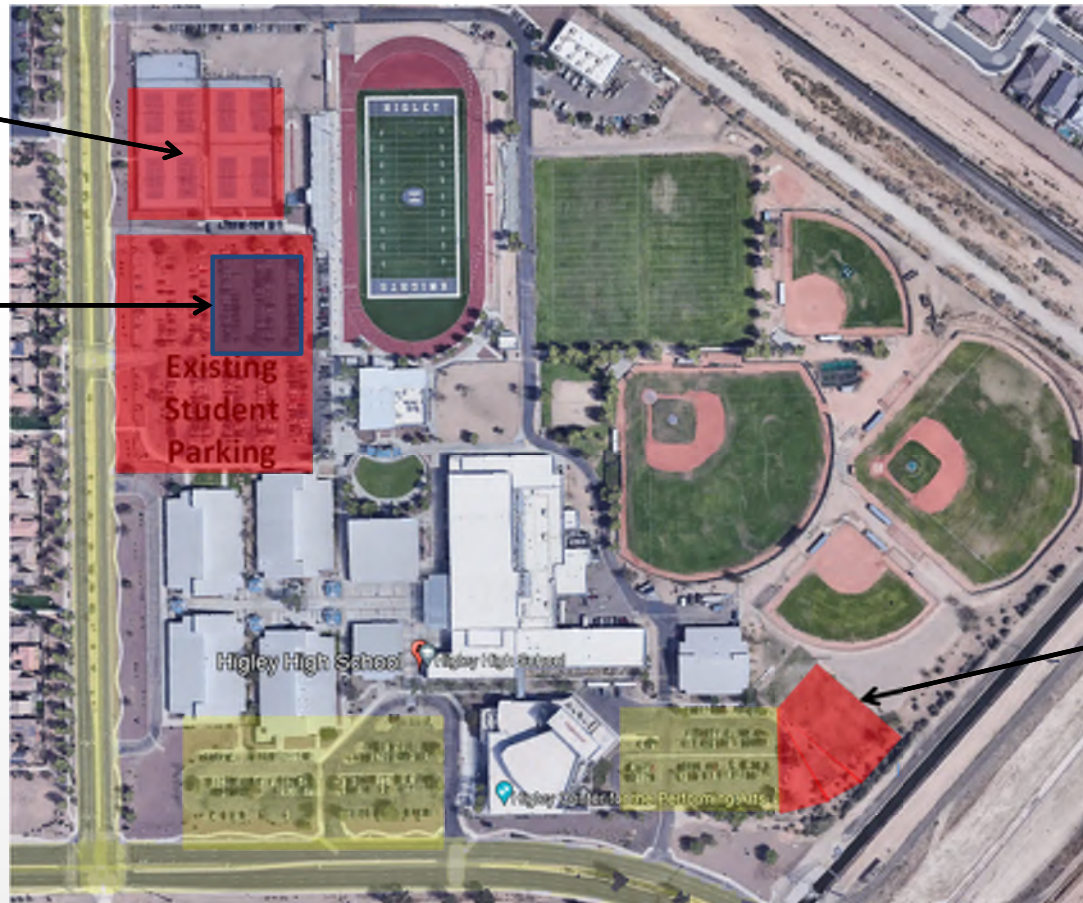

Option 2C
Student Parking
Lot Expansion
100-125 spots

Additional Student Parking Options



Cafeteria Refresh

Schematic Design- Includes Seating



Example Refresh



Example Refresh



Example Refresh



Existing



Existing

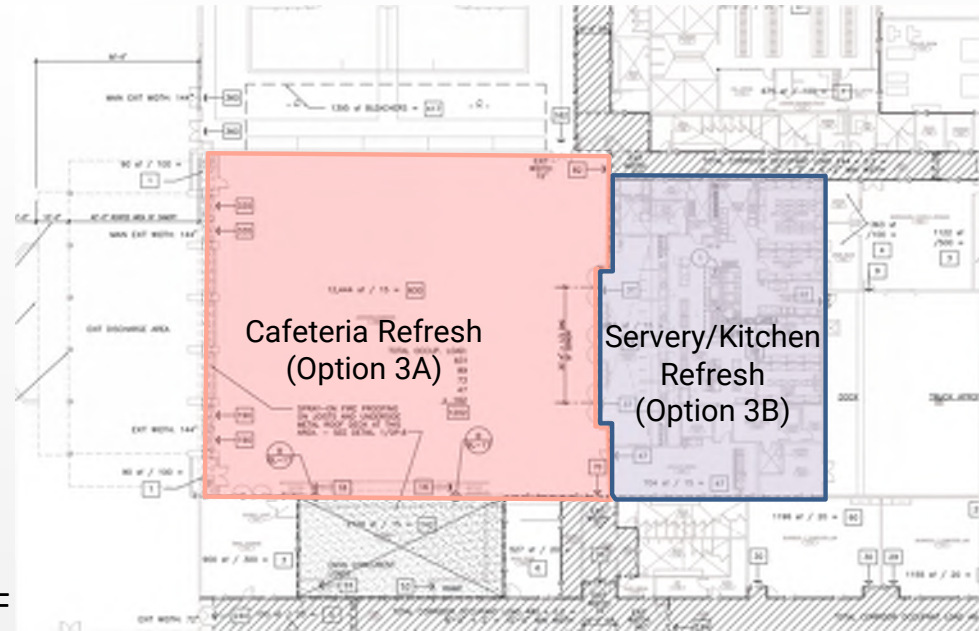

Cafeteria Area: 13,317 SF

Servery/Kitchen Area: 3,329 SF



New Energized Vibrant Exterior Paint Scheme

Schematic Design



Existing



Existing



Existing



New Energized Vibrant Exterior Paint Scheme

Schematic Design



Exterior Paint Refresh Concept



Exterior Paint Refresh Concept



Exterior Paint Refresh Concept

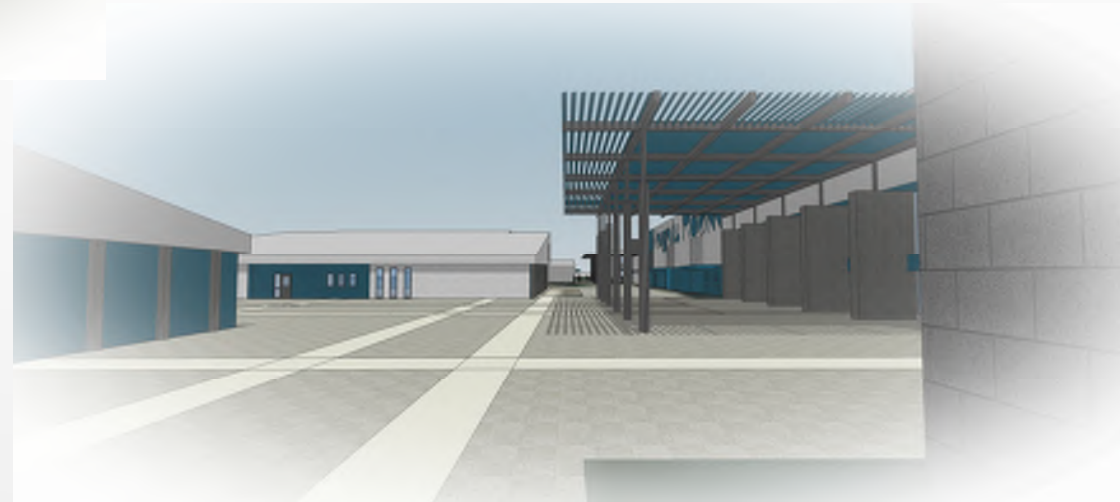

Exterior Paint Refresh Concept



Competition Gym Renovation

Schematic Design

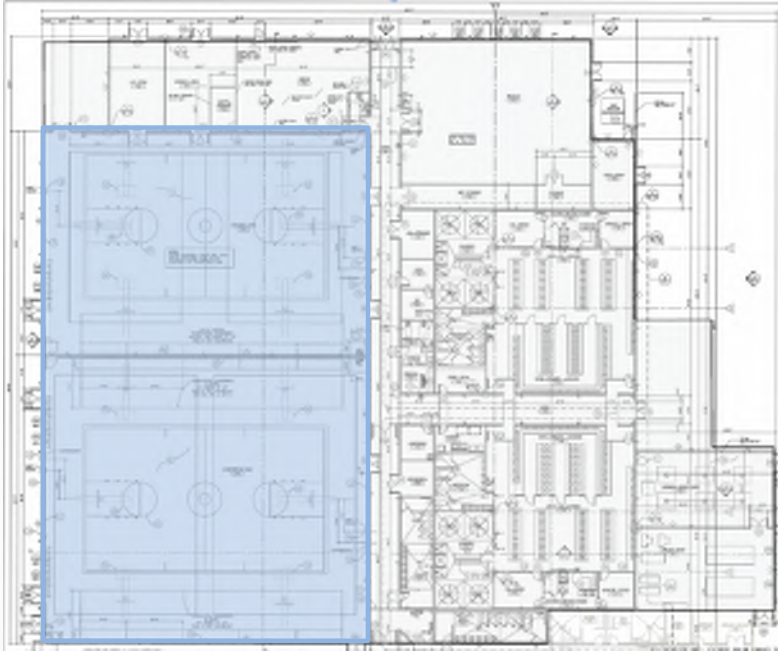

Existing Competition & Auxiliary Gymnasiums

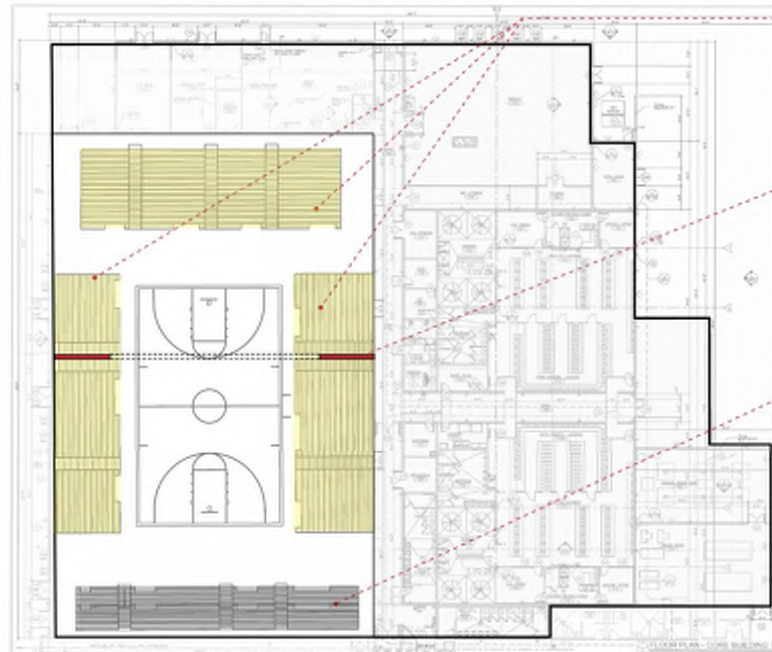

New Bleachers 2,159 seats
780 seats will eliminate and 412 seat will stay from existing bleachers

New gym will have around 2,571 seats

Remove the load bearing wall and replace with a joist girder and keep 20' of shear wall from each sides

Existing Bleachers 8 Rows 412 seats



Campus Security & Lighting

Schematic Design



Existing Campus Afterhours



Proposed Courtyard Light Pole Fixtures

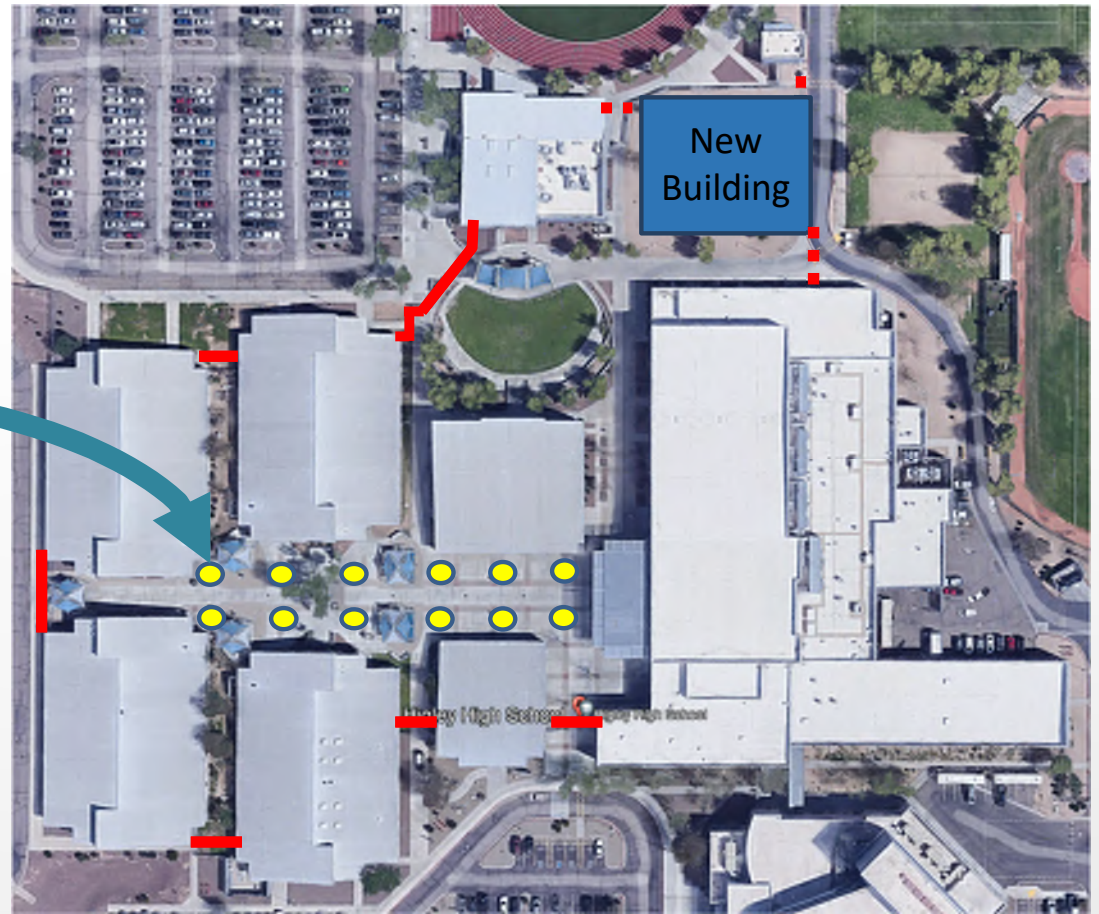

- Existing fencing
- - - Additional fencing
- Light fixtures



New Gym Entry & Vestibule

Schematic Design

NEW GYM ENTRY & VESTIBULE
(Note, this option is independent from the competition gym renovation shown)

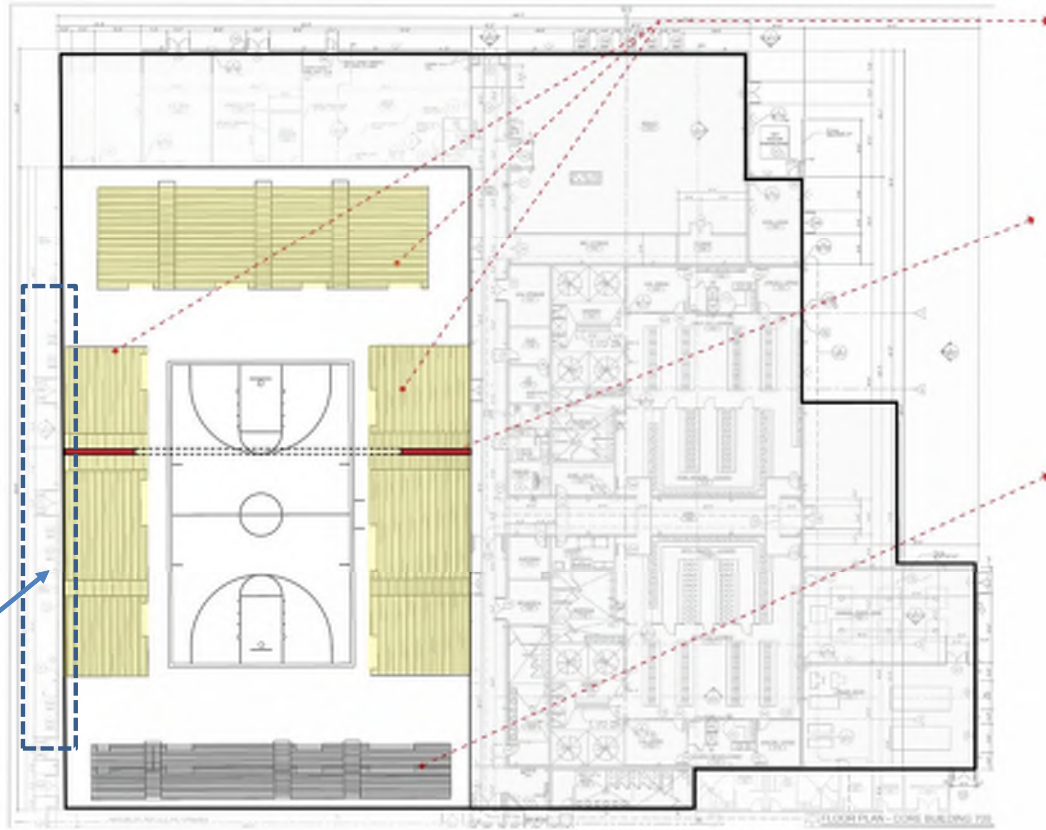

New Gym Entry & Vestibule

Schematic Design



Conceptual Image of New Entry Vestibule– Looking South



Conceptual Image – Looking North



Amphitheater Rethink

Schematic Design, including some shade



Existing Amphitheater



Example Amphitheater Refresh



Example Amphitheater Refresh



Curb Appeal – Recker & Pecos

Includes landscape, paint, graphics and view from the main road

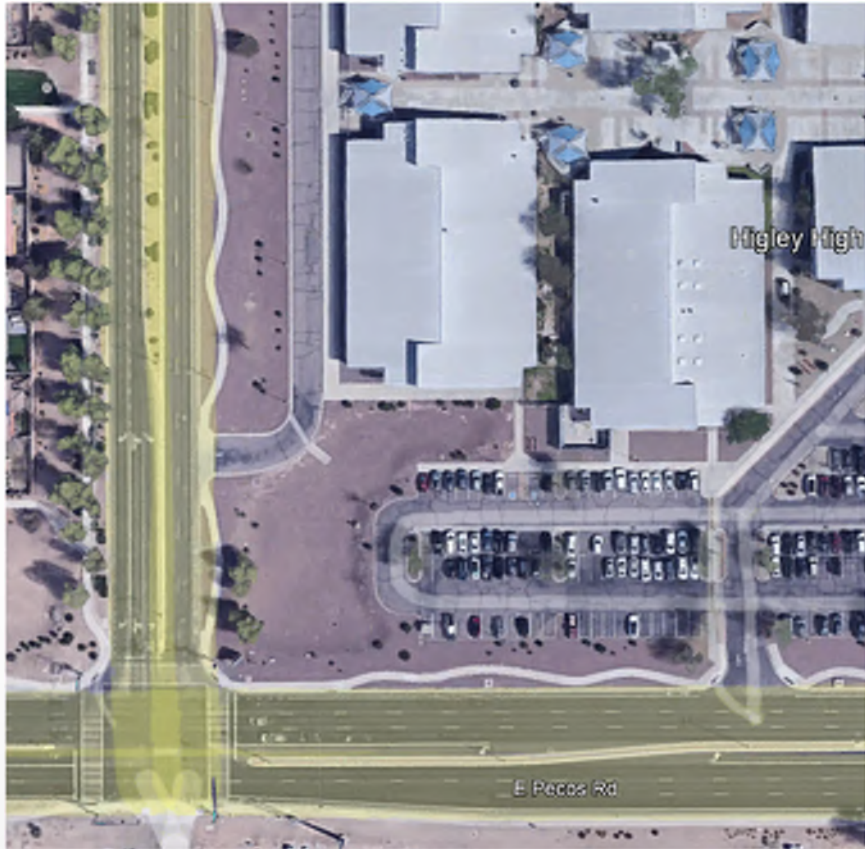

Example: Desert Edge / Field House Paint Refresh



Example: MACHAN School Paint Refresh



Fine Arts Renovations

Schematic Design

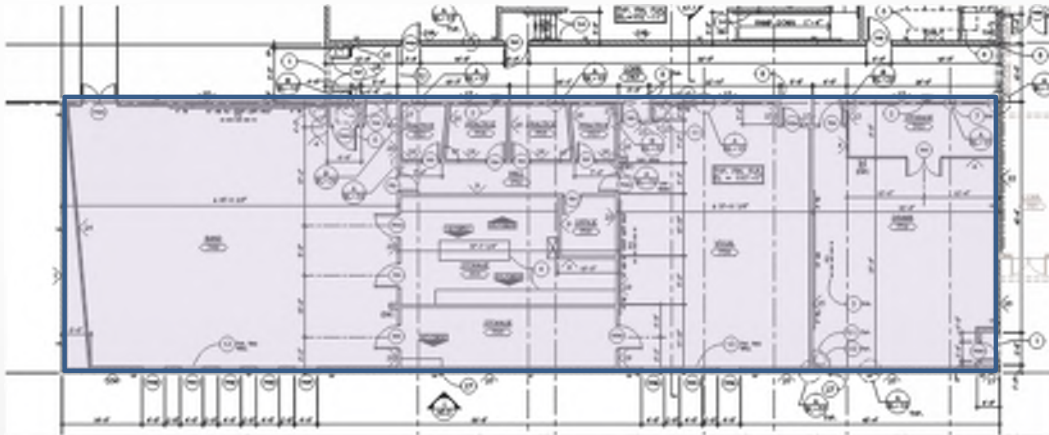

Fine Arts Renovations

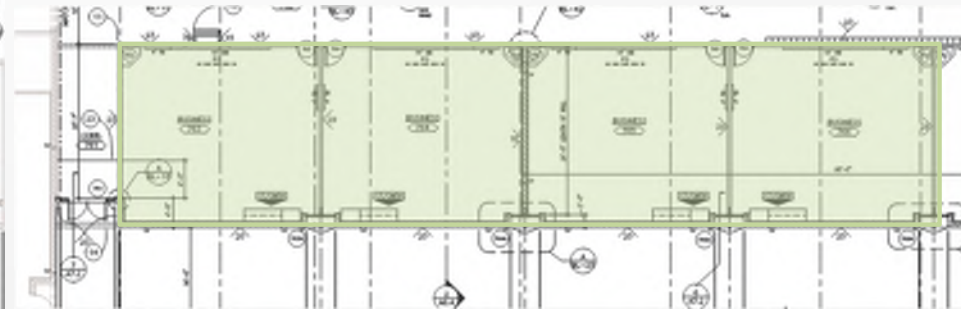

Four Classroom Renovations For Additional Fine Arts Program

