

THE TOWN OF CHARLTON'S NEW TRASH AND RECYCLING PROGRAM

Environmental sustainability involves making responsible choices that ensure the long-term health of our planet.

Charlton has an Inter-Municipal Agreement with Spencer for use of their transfer station

WHAT DOES IT MEAN?

Charlton Residents can use the Spencer Transfer Station at 17 S. Spencer Rd, When you get a sticker.

*You can buy a \$30 transfer station sticker (good till June 30th) or a \$10 day pass
Purchase at the water department building
3 Old Meadow Rd, SPENCER
Mon - Thurs: 8:00am to 5:00pm.
All Trash needs to be in Spencer Green bags*

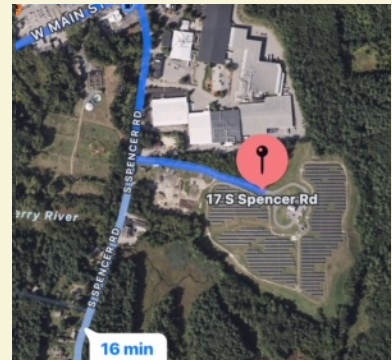

TAKE CONTROL OVER YOUR TRASH

Pay for only the trash you throw out.

*Residents must purchase a transfer station sticker in order to use the station.
To throw out household trash it must be in the town's Pay As you Throw (PAYT) bags.*

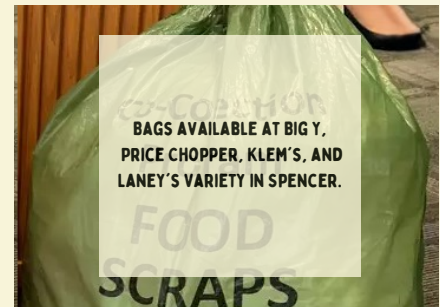

WHAT CAN I BRING TO THE TRANSFER STATION?

**BASIC
RECYCLABLES:
PAPER AND
CONTAINERS**

Waste Ban items:
*Appliances
Clothing/textiles
Electronics
Mattresses
Scrap metal
Tires*

REUSE ITEMS:

- SWAP SHED
- CLOTHING

Bulky Waste:
*things that do not fit into the green bag
upholstered furniture, wood furniture, sinks, toilets and carpet
Construction Debris*

Special Items:
Propane tanks, car batteries, household batteries, fluorescent lights, used motor oil, tires, propane gas tanks, mercury thermometers and mercury thermostats, woodstove and pellet ash



ORGANICS MAKE A BIG PART OF OUR TRASH

*Compost at Home
with a compost bin*

Bring leaves to Spencer transfer station with your sticker or visit the Charlton DPW on dates posted

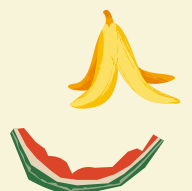

For more information: www.townofcharlton.net/294/Residential-Refuse-Drop-Off

WHAT TO DO WITH YOUR HOUSEHOLD HAZARDOUS WASTE



1. PAINT/ CHEMICALS

• Visit www.NEDT.org
in Sutton: 83 Gilmore Drive,
Tuesdays & Thursdays – 9:00AM to 4:00PM

• or in Westfield: 190 East Main St (Route 20)
Mondays & Wednesdays – 9:00AM to 4:00PM Saturdays – 9:00AM to 1:00PM
There will be a fee based on the type of material and weight



2. BATTERIES

Batteries can be brought to:

- the Spencer Transfer Station with a sticker, ALL YEAR LONG
- to Staples

FOR SAFTY PUT TAP ON THE + TERMINAL



3. ELECTRONICS

Electronics- anything with a plug can be brought to:

- the Spencer Transfer Station with a sticker, ALL YEAR LONG
- to Staples



4. MERCURY DEVICES

Bulb and Thermometers, Thermostats can be brought to:

- the Spencer Transfer Station with a sticker, ALL YEAR LONG
- NEDT For added fee



5. YARD WASTE

- April 27, May 4 and May 11th 10-2 pm Yard waste can go to the DPW
- The Spencer Transfer Station with a sticker

