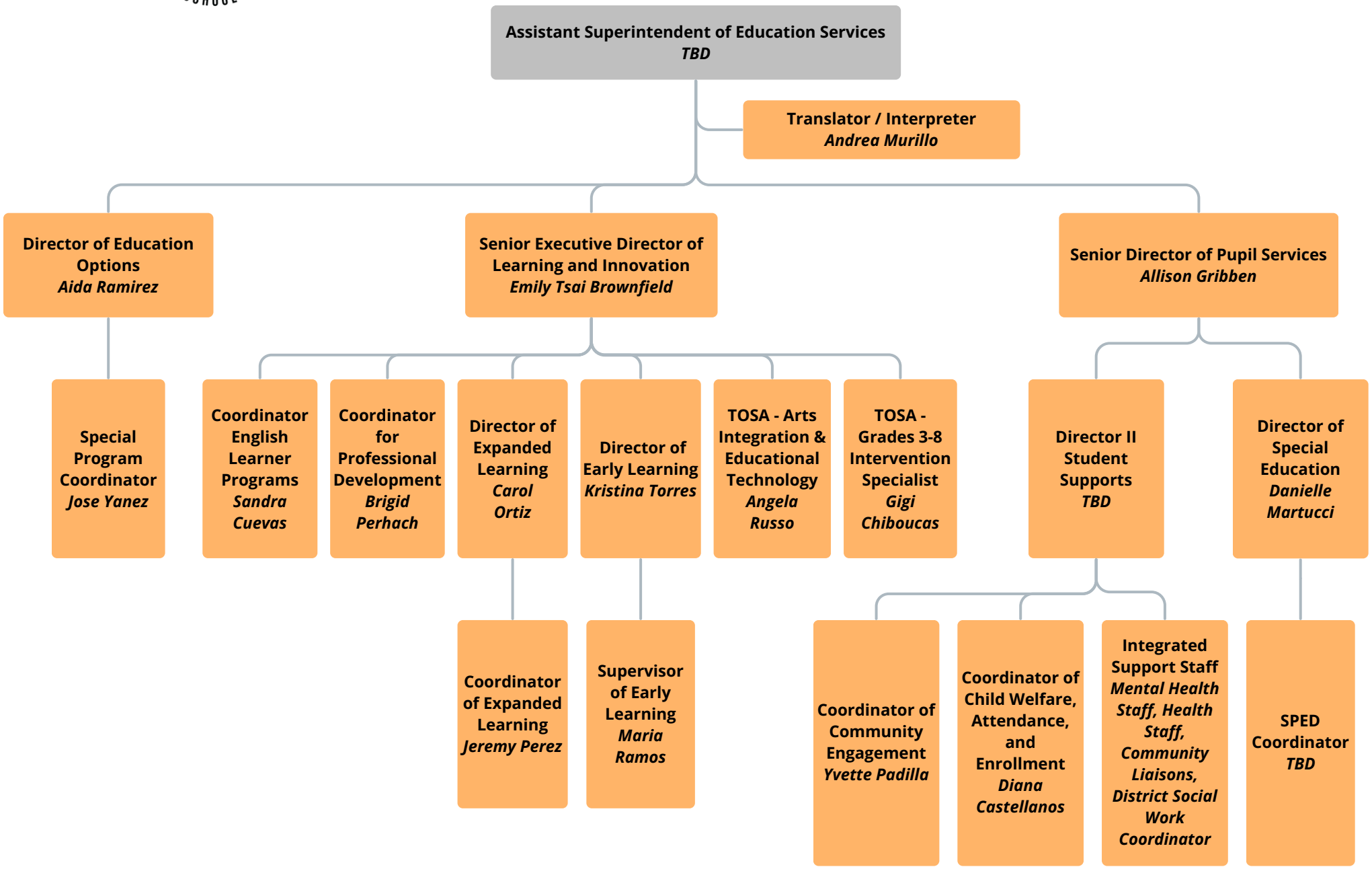2024-2025 Education Services Division