

NAME: \_\_\_\_\_

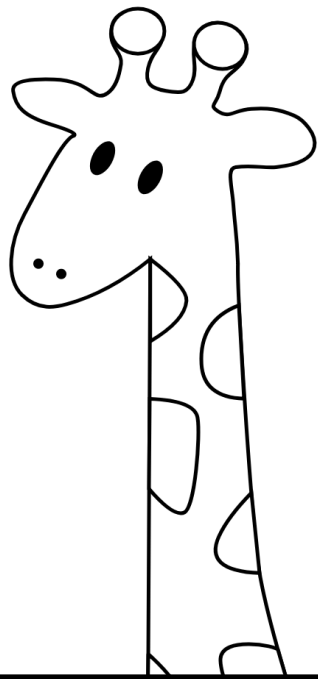

Groton Public Library

# SUMMER READING CALENDAR

## HOW TO PARTICIPATE

## CHILDREN BIRTH-5TH GRADE

- **Starting June 21**, the Library is challenging you to read for 15 minutes every day! Place stickers on or color in the circles on the monthly calendars inside this booklet to mark your progress.
- Missed a day? There are five optional activities that can count as a daily reading circle. Remember, each of these circles can only be used once.
- Earn a milestone prize for 20 completed circles, and a final prize for 35 circles. **Claim prizes July 15 through August 16, 2024.**

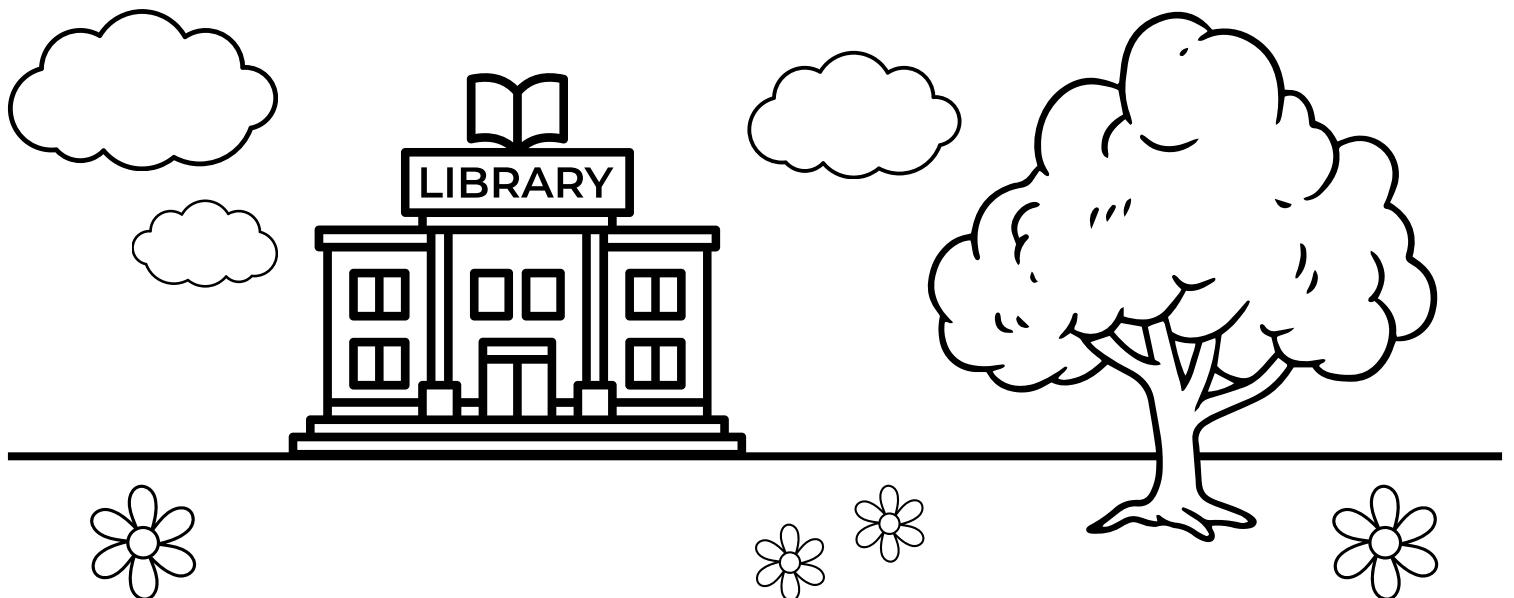

# JUNE

SUN	MON	TUE	WED	THU	FRI	SAT
16	17	18	19	20	21	22
23	24	25	26	27	28	29
30						

Calendar grid for June. The grid shows days 16 through 30. A star icon and the word "KICKOFF" are placed in the Friday, June 21 cell. Empty circles are present in the following cells: (Sun, 16), (Sun, 23), (Sun, 30), (Mon, 17), (Mon, 24), (Tue, 18), (Tue, 25), (Wed, 19), (Wed, 26), (Thu, 20), (Thu, 27), (Fri, 21), (Fri, 28), (Sat, 22), (Sat, 29).

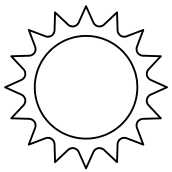
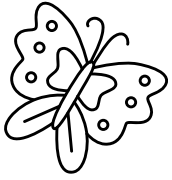

# JULY

SUN	MON	TUE	WED	THU	FRI	SAT
30	1	2	3	4	5	6
7	8	9	10	11	12	13
14	15	16	17	18	19	20
21	22	23	24	25	26	27
28	29	30	31	1	2	3

Calendar grid for July. The grid shows days 30 through 3. Empty circles are present in the following cells: (Mon, 1), (Tue, 2), (Wed, 3), (Thu, 4), (Fri, 5), (Sat, 6), (Sun, 7), (Mon, 8), (Tue, 9), (Wed, 10), (Thu, 11), (Fri, 12), (Sat, 13), (Sun, 14), (Mon, 15), (Tue, 16), (Wed, 17), (Thu, 18), (Fri, 19), (Sat, 20), (Sun, 21), (Mon, 22), (Tue, 23), (Wed, 24), (Thu, 25), (Fri, 26), (Sat, 27), (Sun, 28), (Mon, 29), (Tue, 30), (Wed, 31), (Thu, 1), (Fri, 2), (Sat, 3).

# AUGUST

SUN	MON	TUE	WED	THU	FRI	SAT
28	29	30	31	1	2	3
				<input type="checkbox"/>	<input type="checkbox"/>	<input type="checkbox"/>
4	5	6	7	8	9	10
<input type="checkbox"/>	<input type="checkbox"/>	<input type="checkbox"/>	<input type="checkbox"/>	<input type="checkbox"/>	<input checked="" type="checkbox"/> FINALE	

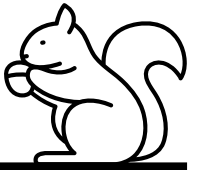
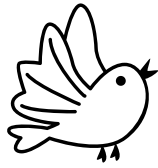
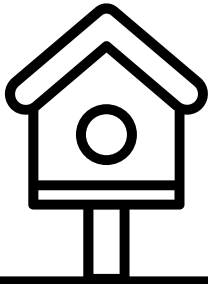

# OPTIONAL ACTIVITIES



Visit a "Get Outside with GPL" Location



Tell a Librarian about Your Favorite Book



Attend a Library Program



Attend a Library Program



Draw a Picture or Mail a Postcard to Stretch

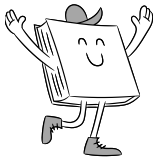

# READING LOG

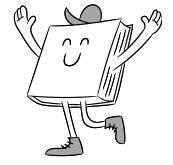

1 \_\_\_\_\_

2 \_\_\_\_\_

3 \_\_\_\_\_

4 \_\_\_\_\_

5 \_\_\_\_\_

6 \_\_\_\_\_

7 \_\_\_\_\_

8 \_\_\_\_\_

9 \_\_\_\_\_

10 \_\_\_\_\_

11 \_\_\_\_\_

12 \_\_\_\_\_

13 \_\_\_\_\_

14 \_\_\_\_\_

15 \_\_\_\_\_

16 \_\_\_\_\_

17 \_\_\_\_\_

18 \_\_\_\_\_

19 \_\_\_\_\_

20 \_\_\_\_\_

21 \_\_\_\_\_

22 \_\_\_\_\_

23 \_\_\_\_\_

24 \_\_\_\_\_

25 \_\_\_\_\_

26 \_\_\_\_\_

27 \_\_\_\_\_

28 \_\_\_\_\_

29 \_\_\_\_\_

30 \_\_\_\_\_