Business Services Organizational Chart

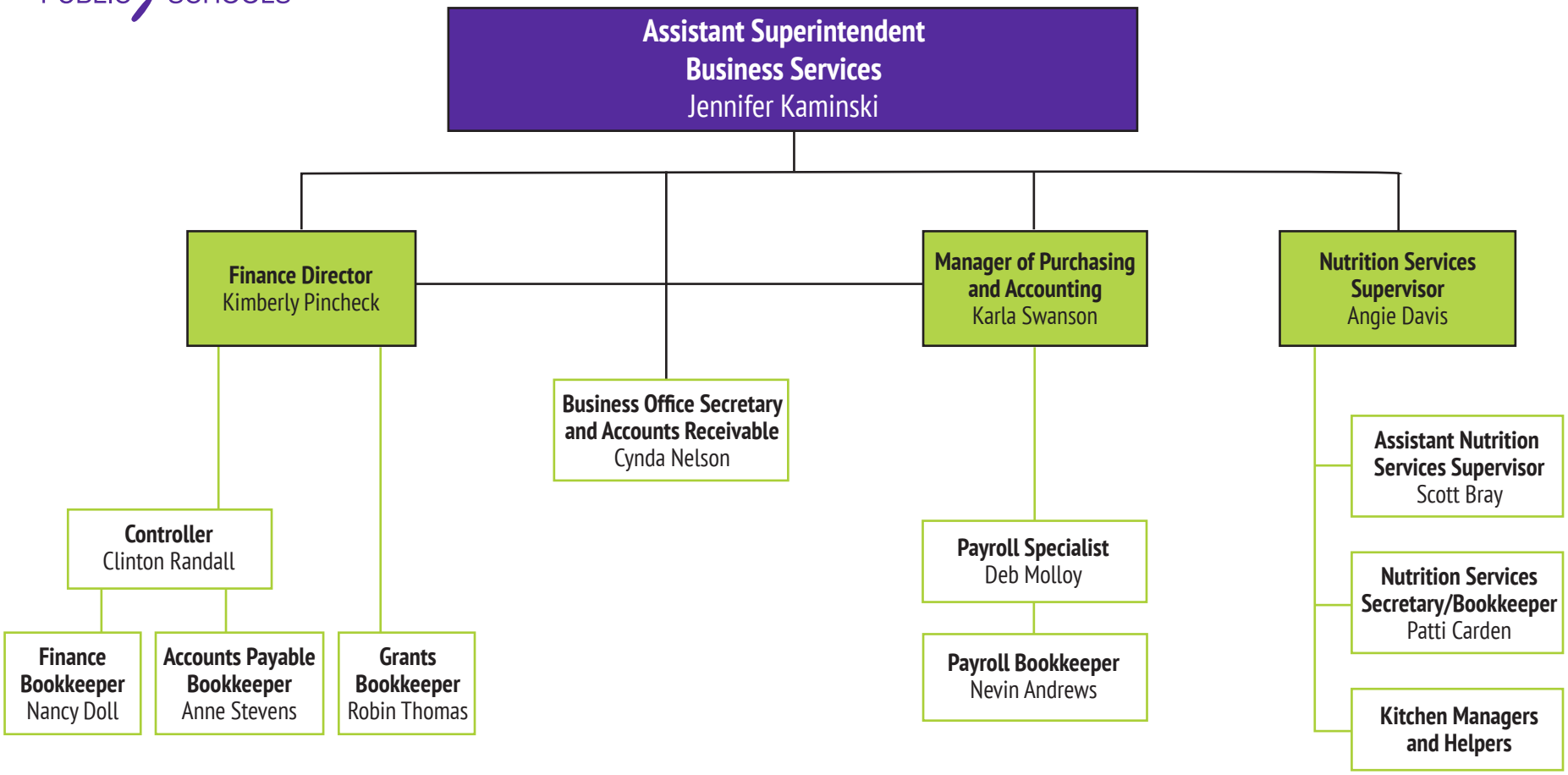

12-01-2023