

WASHINGTON MIDDLE SCHOOL COMMUNITY INFORMATION MEETING

May 8, 2024



WELCOME

David Miranda

Executive Director, Facilities Development & Planning
Long Beach Unified School District



LBUSD BOND PROGRAM

MEASURE E

In November 2016, the Long Beach Unified School District approved Measure E, a \$1.5 billion bond for school repair and safety, which passed with 74.86% voter support. The measure is tightly regulated, with funds strictly allocated to neighborhood school improvements, subject to independent audits and oversight by a Citizens' Committee and prohibited from use on administrator salaries.

MEASURE Q

Approved by local voters in November 2022, Measure Q is a \$1.7 billion bond aimed at improving health, safety, and student achievement. It will fund upgrades to plumbing, drinking water safety, and school accessibility and earthquake standards. Additionally, Measure Q will renovate libraries, labs, and career education spaces, and provide new athletic facilities. It also includes replacing air conditioning systems at aging campuses previously excluded under Measure E.

PROGRAM GOALS & PRIORITIES

- Campuswide modernization of all school sites
 - HVAC system installation
 - Utility upgrades
 - Accessibility upgrades
 - Fire alarm upgrades
 - Intercom, clocks, speakers
 - Classroom technology
 - Ceiling repair
 - Interior lights
 - Interior & exterior painting
 - New windows as necessary
- LBUSD FMP priority categories
 - Health & Fitness (Field)
 - Media Centers
 - Outdoor Learning Space
 - Safe Campuses
 - Sustainability
 - Wellness & Green Space

PROGRAM ACHIEVEMENTS

- Comprehensive renovations at 31 LBUSD schools, or more than one-third of all campuses districtwide
 - ✓ High-efficiency air conditioning systems
 - ✓ Technology and accessibility upgrades
 - ✓ Ceiling and roofing repairs
 - ✓ Other campus improvements (windows, paint, landscaping, etc.)



WASHINGTON MS CAMPUS TRANSFORMATION

Priscilla Garcia
Planning Project Manager
Long Beach Unified School District



PROJECT SCOPE

- Demolition
 - ✓ Administration Building
 - ✓ Auditorium
 - ✓ Gymnasium
 - ✓ Cafeteria
 - ✓ Science/shops building
- New Buildings
 - ✓ Administration / Classroom Buildings
 - ✓ Auditorium
 - ✓ Gymnasium
 - ✓ Cafeteria
 - ✓ Science / Robotics Building
- New Outdoor Facilities
 - ✓ Courtyard
 - ✓ All-weather field
- Additional
 - ✓ New media center
 - ✓ New wellness center
 - ✓ New underground parking lot

WASHINGTON CAMPUS TRANSFORMATION – SITE PLAN

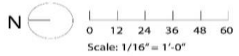
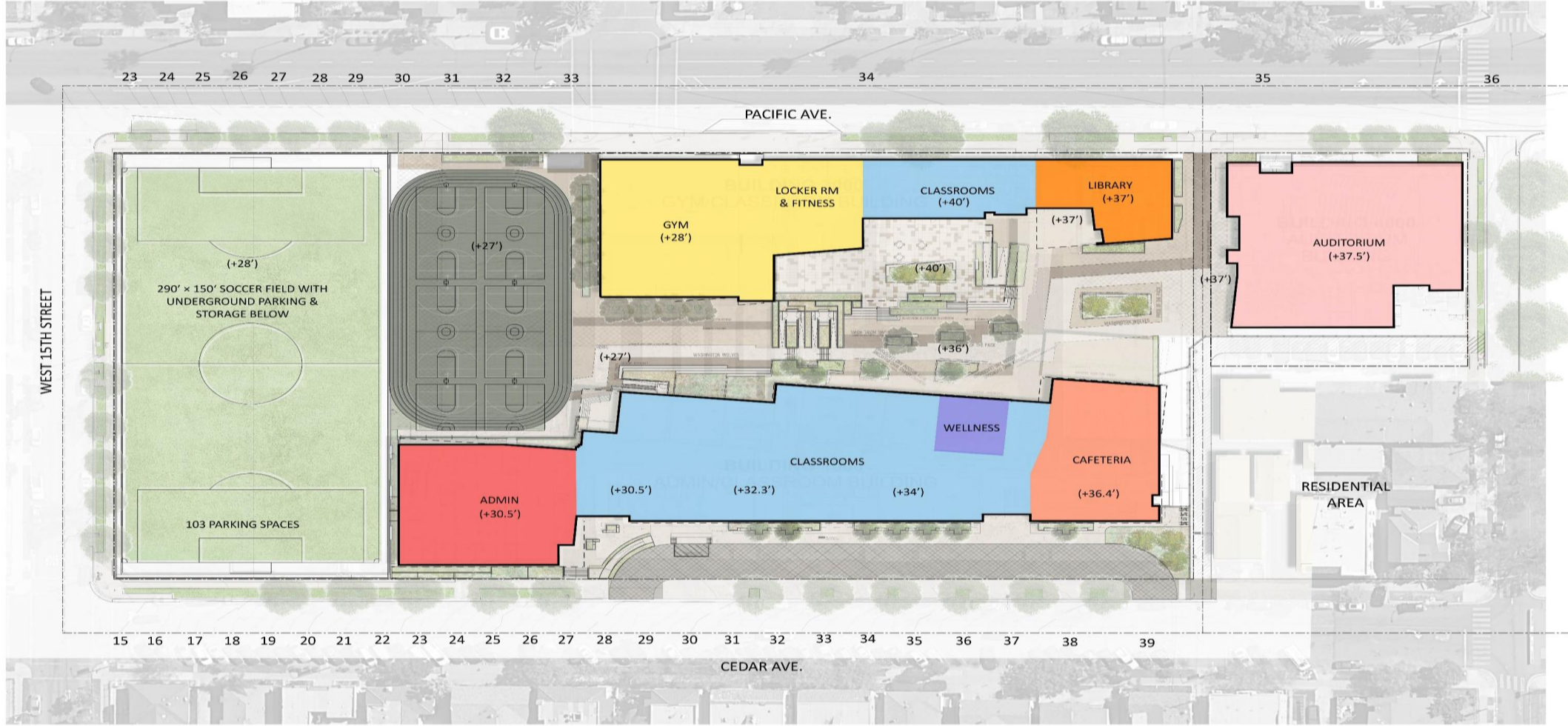

LEGEND

 Admin	 Gym	 Wellness
 Cafeteria	 Library	 Project Boundary
 Classroom	 Auditorium	 Drop-off Lane

WASHINGTON CAMPUS TRANSFORMATION – CEDAR AVENUE



WASHINGTON CAMPUS TRANSFORMATION – PACIFIC AVENUE



STUDENT COMMONS/INTERIOR CIRCULATION



- ✓ Increase classroom spaces
- ✓ Robotics program
- ✓ Air conditioning
- ✓ New Lighting, A/V Technology, Markerboards, etc.

ENLARGED CLASSROOMS

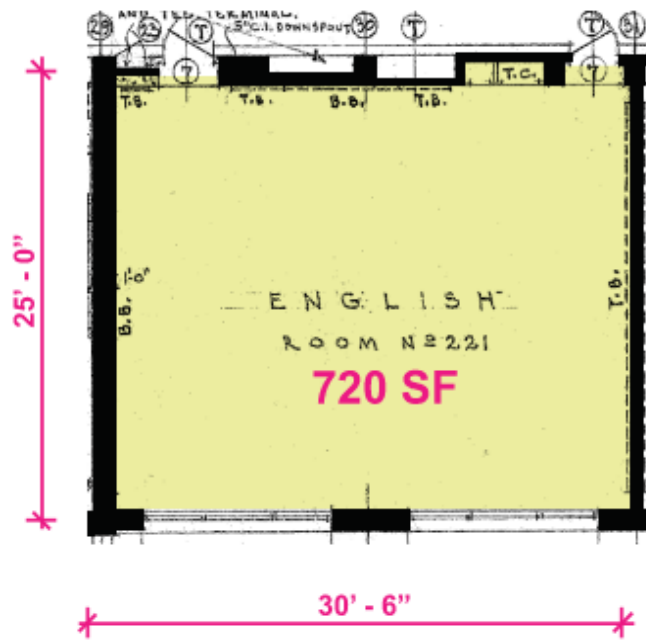

TYPICAL EXISTING CLASSROOM

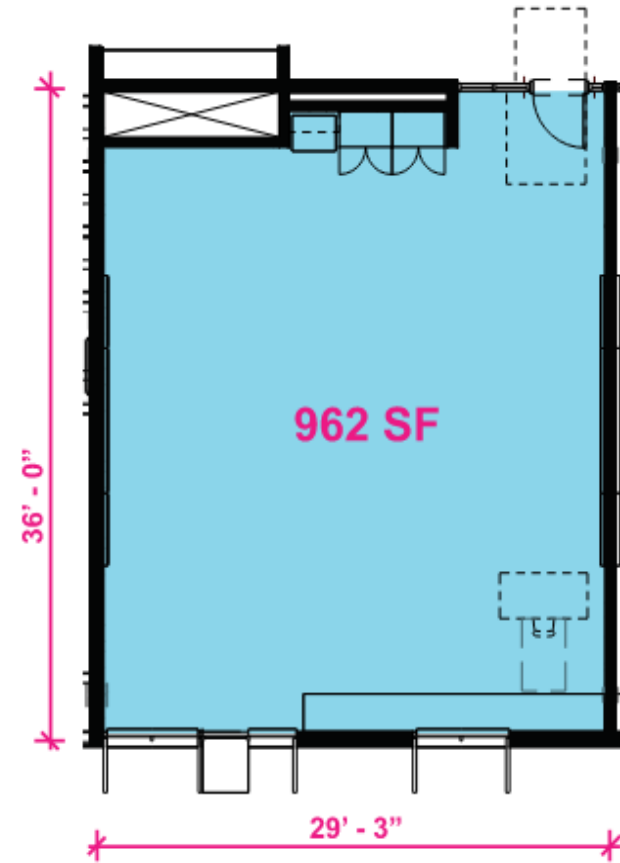

TYPICAL NEW CLASSROOM

NEW PERFORMING ARTS FACILITY



- ✓ Seating for 384 students/parents
- ✓ Increases gathering areas for meetings, events & community
- ✓ Air conditioning, Audio Visual system, etc.
- ✓ Music Room with practice rooms

NEW GYMNASIUM

- New Gymnasium
 - ✓ New Locker Room
 - ✓ New Fitness Area
 - ✓ New Indoor Basketball Court



NEW LIBRARY/MEDIA CENTER

- Reimagined for 21st century learning
 - ✓ Laptop charging stations
 - ✓ Encourages exploration, creation and collaboration between students, teachers and community
 - ✓ Technology



NEW WELLNESS CENTER

- New Wellness Center
 - ✓ Access Community Resources
 - ✓ Counseling Services
 - ✓ Empowerment / Educational Workshops



OUTDOOR LEARNING QUAD



- ✓ Outdoor learning classrooms/reading garden
- ✓ Shaded seating
- ✓ Trees and grassy areas

NEW ALL-WEATHER FIELD

- Synthetic turf field for increased playability and safety
 - ✓ Located on rooftop of parking structure



INTERIM HOUSING/BUSING

Doug Jordan

Measure E Liaison
Long Beach Unified School District

Jason Perdew / Kezia Bailey

Transportation Supervisor
Long Beach Unified School District



INTERIM HOUSING

- Students and teachers will be relocated to the Butler campus while Washington MS is under construction
 - Interim housing: 2024-25 through 2027-28 school year
 - Washington reopens: 2027-28 school year



BUS STOPS

AM PICKUP	PM DROPOFF	STOP LOCATION
7:55 AM	4:50 PM	ANAHEIM ST/TEMPLE AV (NWC)
8:02 AM	3:55 PM	ANAHEIM ST/CHERRY AV (NWC)
8:10 AM	4:00 PM	ANAHEIM ST/ORANGE AV (NWC)
8:17 AM	4:07 PM	7TH ST/OLIVE AV (NWC)
8:23 AM	4:12 PM	ATLANTIC AV /7TH ST (NEC)
8:27 AM	4:17 PM	ATLANTIC AV /10TH ST (NEC)
8:35 AM	4:22 PM	ATLANTIC AV /ANAHEIM ST (NEC)
8:05 AM	3:55 PM	OCEAN BLVD/CHERRY AVE (NWC)
8:13 AM	4:00 PM	OCEAN BLVD/ELM AVE(NWC)
8:17 AM	4:10 PM	LONG BEACH BLVD/4TH ST (SEC)
8:23 AM	4:17 PM	LONG BEACH BLVD/10TH ST (NEC)
8:30 AM	4:25 PM	LONG BEACH BLVD/PCH (NEC)



Student Bus Pass

Name: Jason Perdew

School: Washington/Butler

AM Bus Info: Route Number 815

Location: ANAHEIM ST. / TEMPLE AV. (NW Corner)

PM Bus Info: Route Number 815

Location: ANAHEIM ST. / TEMPLE AV. (NW Corner)

No Pass, No Ride.



BUS STOPS

AM PICKUP	PM DROPOFF	STOP LOCATION
8:20 AM	4:00 PM	MAGNOLIA AVE/ANAHEIM ST (NEC)
8:25 AM	4:05 PM	MAGNOLIA AVE/17TH ST (NEC)
8:30 AM	4:10 PM	MAGNOLIA AVE/PCH (NEC)
8:05 AM	4:10 PM	WEBSTER ES (NETHERLY AVE)
8:15 AM	4:00 PM	BIRNEY ES (GOLDEN AVE)
8:22 AM	3:52 PM	ROBINSON MS (28TH ST)
8:30 AM	3:45 PM	LAFAYETTE ES (EUCALYPTUS AVE)
8:35 AM	3:47 PM	OROPEZA ES (7TH ST)
8:35 AM	3:45 PM	SMITH ES (LINDEN AVE)
8:35 AM	3:50 PM	ROOSEVELT ES (ATLANTIC AVE)

Student Bus Pass

Name: Jason Perdew

School: Washington/Butler

AM Bus Info: Route Number 815

Location: ANAHEIM ST. / TEMPLE AV. (NW Corner)

PM Bus Info: Route Number 815

Location: ANAHEIM ST. / TEMPLE AV. (NW Corner)

No Pass, No Ride.

BUS CODE OF CONDUCT

- 1. PASSENGERS MUST COOPERATE WITH DRIVER.**
- 2. PASSENGERS MUST REMAIN SEATED.**
- 3. PASSENGERS MUST KEEP HANDS, ARMS, AND HEAD INSIDE THE BUS.**
- 4. PASSENGERS MUST NOT EAT, DRINK (EXCEPT CLEAR LIQUIDS), AND/OR SMOKE ON BUS.**
- 5. PASSENGERS MUST REMAIN COURTEOUS, USE NO PROFANE LANGUAGE.**
- 6. PASSENGERS MUST KEEP VOICES LOW.**
- 7. NO BOISTEROUS CONDUCT.**
- 8. NO ATHLETIC CLEATS OR SPIKES (NO EXCEPTIONS).**
- 9. PASSENGERS MUST KEEP BUS CLEAN.**

BUS ROUTE SIGN UP





LONG BEACH
UNIFIED SCHOOL DISTRICT
TRANSPORTATION BRANCH

24-25 Washington to Butler - Bus Route Signup

Washington Middle School to Butler Middle School - Bus Route Signup

pgarcia2@lbschools.net [Switch account](#)

* Indicates required question

Email *

Your email

Student Name *

Your answer

Student Grade *

Choose

RIDE THE ROUTE – SAVE THE DATES

August 1, 2024

or

August 8, 2024

Location:

Washington Middle School

Time:

TBD



THANK YOU

Contact:

[LBSchoolBonds.net](https://lbschoolbonds.net)

schoolbonds@lbschools.net

(562) 997-7550

