

Reshaping the Lives of Harrisburg Students

**ESSER III
one-time
funding to:**



Agenda

- Provide Background & Explain Impact of COVID-19
- Examine Needs
- Propose use of ESSER III Funds in Response to COVID-related Needs
- Communicate Plan for Stakeholder Feedback
- Collect your Feedback via Google Form

COVID-19 Background

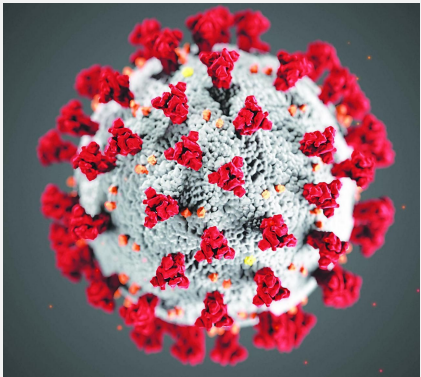

19-20

March:

- Onset of the Pandemic
- Remote Learning Begins

20-21

Aug.-April

Remote Learning Continues

April-June:

K-2 attends in-person

21-22

August:

All grades resume in-person learning

IMPACT ON HARRISBURG

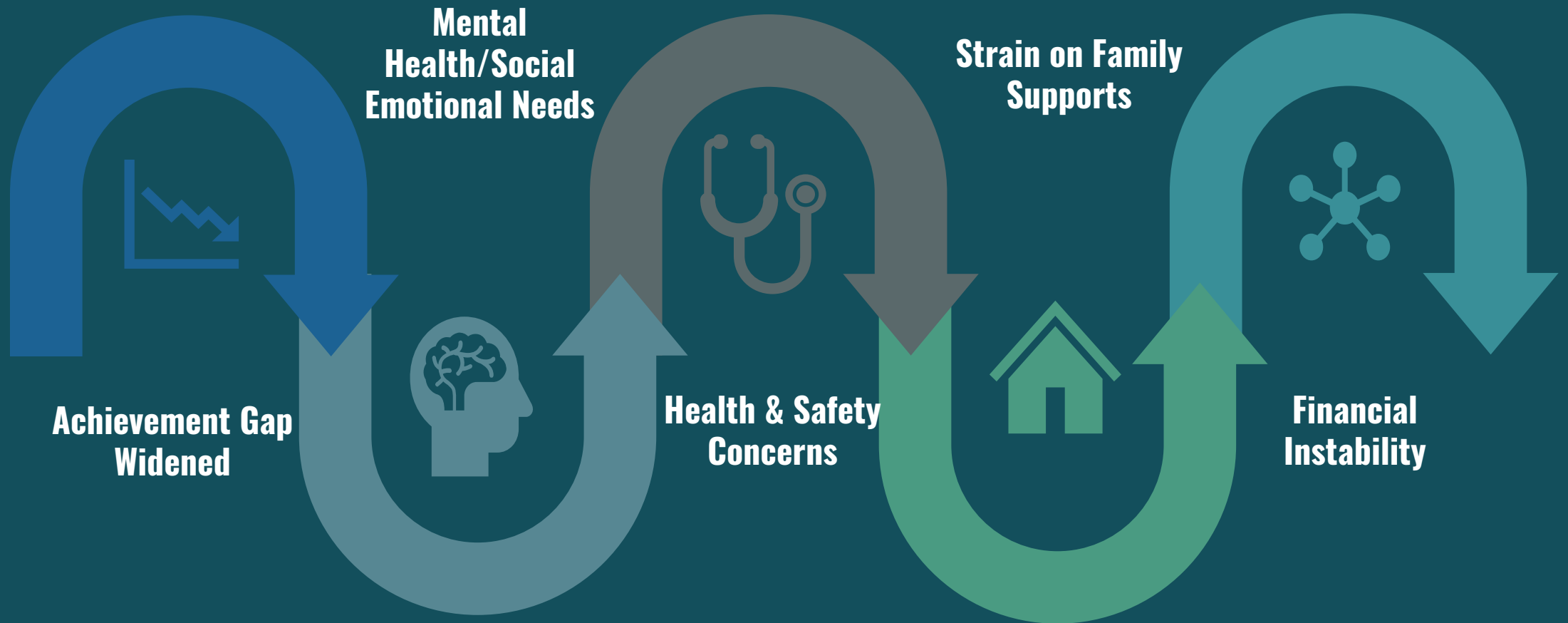

Impact on Our Youngest Scholars

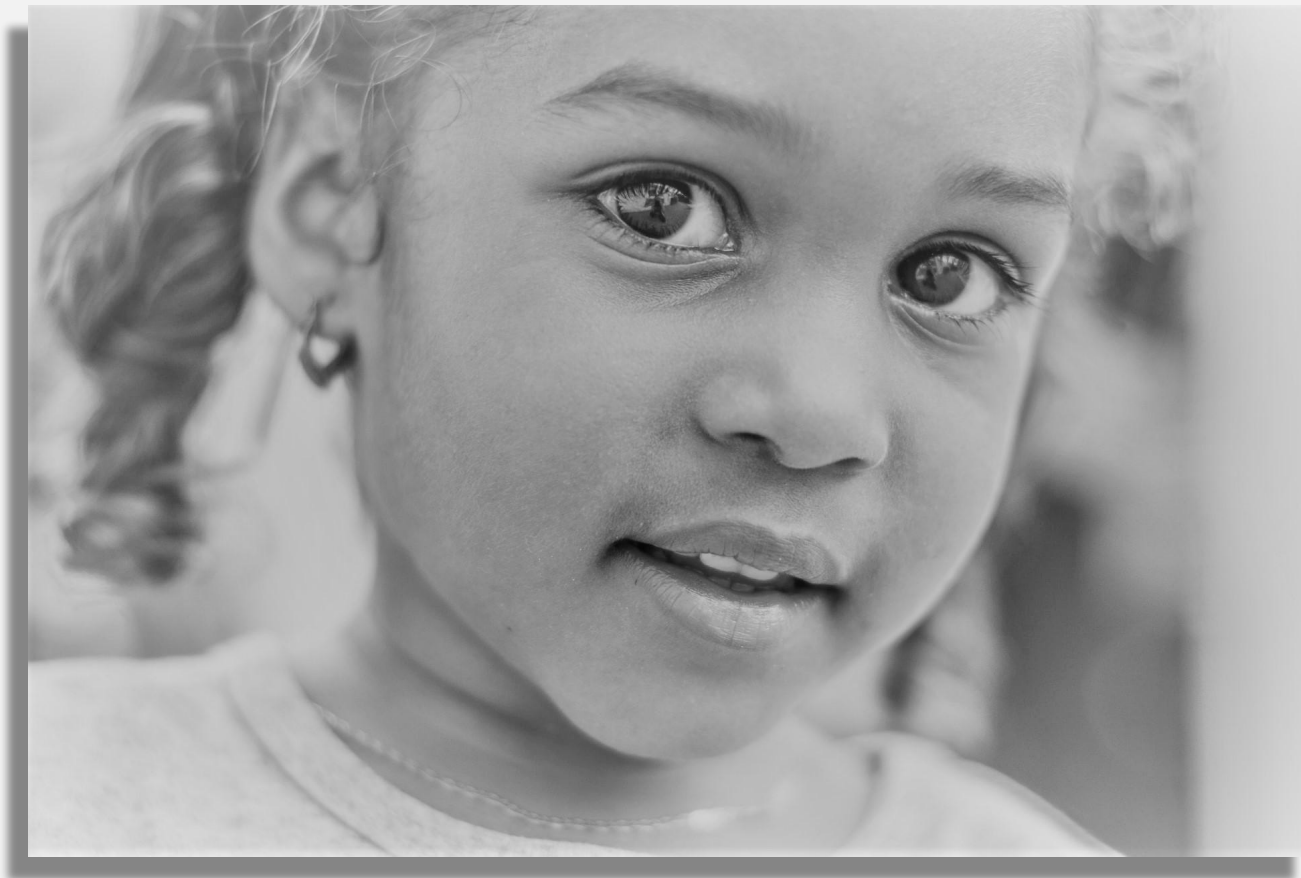

Kindergarten Math Data

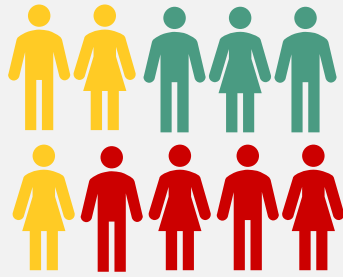

36%

Sept 2019:
Students
SIGNIFICANTLY
BELOW grade level

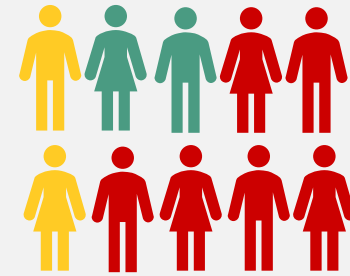
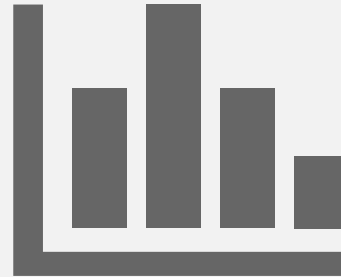

58%

Sept 2021:
Students
SIGNIFICANTLY
BELOW grade level

Kindergarten Reading Data

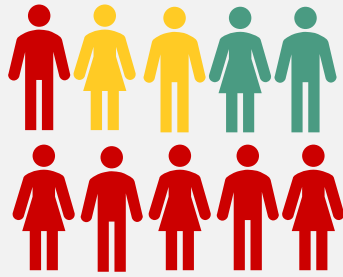

61%

Sept 2019:
Students
SIGNIFICANTLY
BELOW grade level

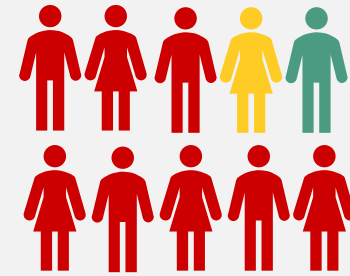
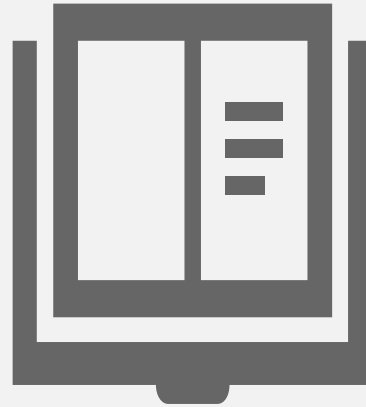

78%

Sept 2021:
Students
SIGNIFICANTLY
BELOW grade level

How are we going to **RESPOND?**



Steele Elementary

520
students

26
classrooms



Cougar Academy & HVLA Expansion

320 students | 16 classrooms | Pre-K & K on-site

Relocate
Central
Office
Staff



STEELE/LINCOLN IMPACT

Pre-K

- One Pre-K site at each elementary school
- Coordinate and work with all Head Start programs

K-4 Class Size Reduction

Reduce the number of students in K-4 classrooms

5th Grade

Potential of bringing 5th grade back to elementary

Strengthening the 5th Grade Experience

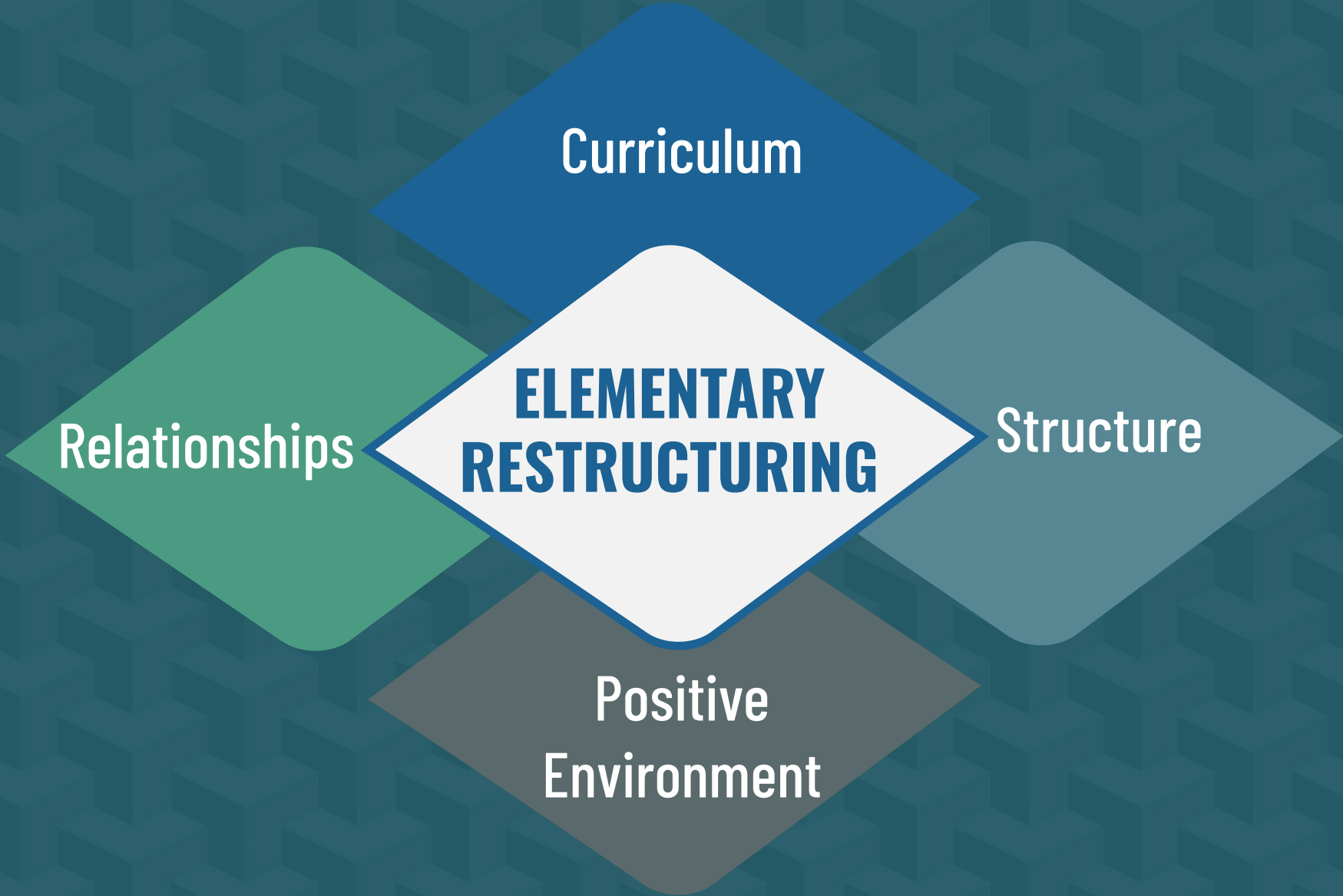

Understanding the Data: Achievement vs. Growth

ACHIEVEMENT

The Same Goal for All = Proficiency Levels



The measurement is based on what all students should achieve by the end of that grade level, regardless of where one starts.

GROWTH

Individual Goals = Growth Levels (PVAAS)



The measurement is based on the amount of growth a student should achieve by the end of that school year; it takes into account where one is starting.

5th Grade Data

ATTENDANCE DATA
Current

| | % Daily Attendance |
|-----------|--------------------|
| 4th Grade | 89% |
| 5th Grade | 84% |

SUSPENSION DATA
Current

| | # Students Suspended |
|-----------|----------------------|
| 4th Grade | 2 |
| 5th Grade | 21 |

PVAAS ELA COHORT DATA

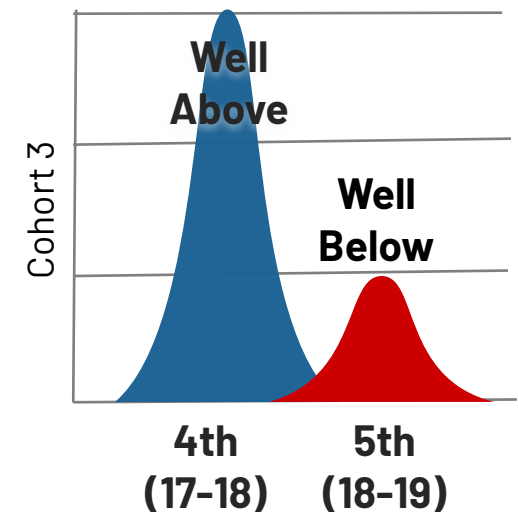
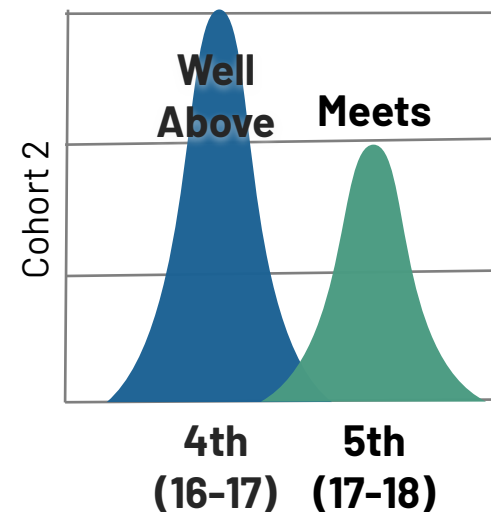
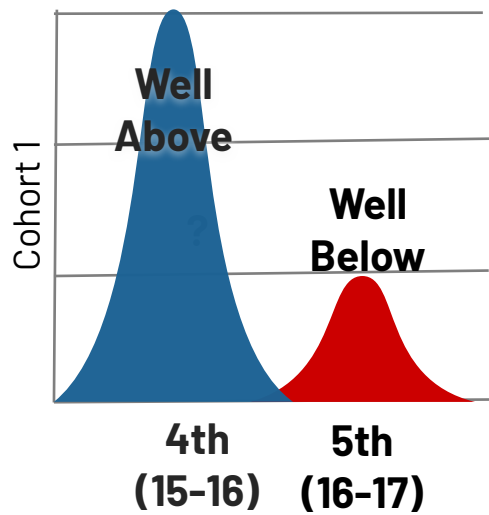

Middle School Revamp

CAMP CURTIN



ROWLAND



WILLIAM PENN



MARSHALL MSA



Magnet School Concept

Grades 6-8

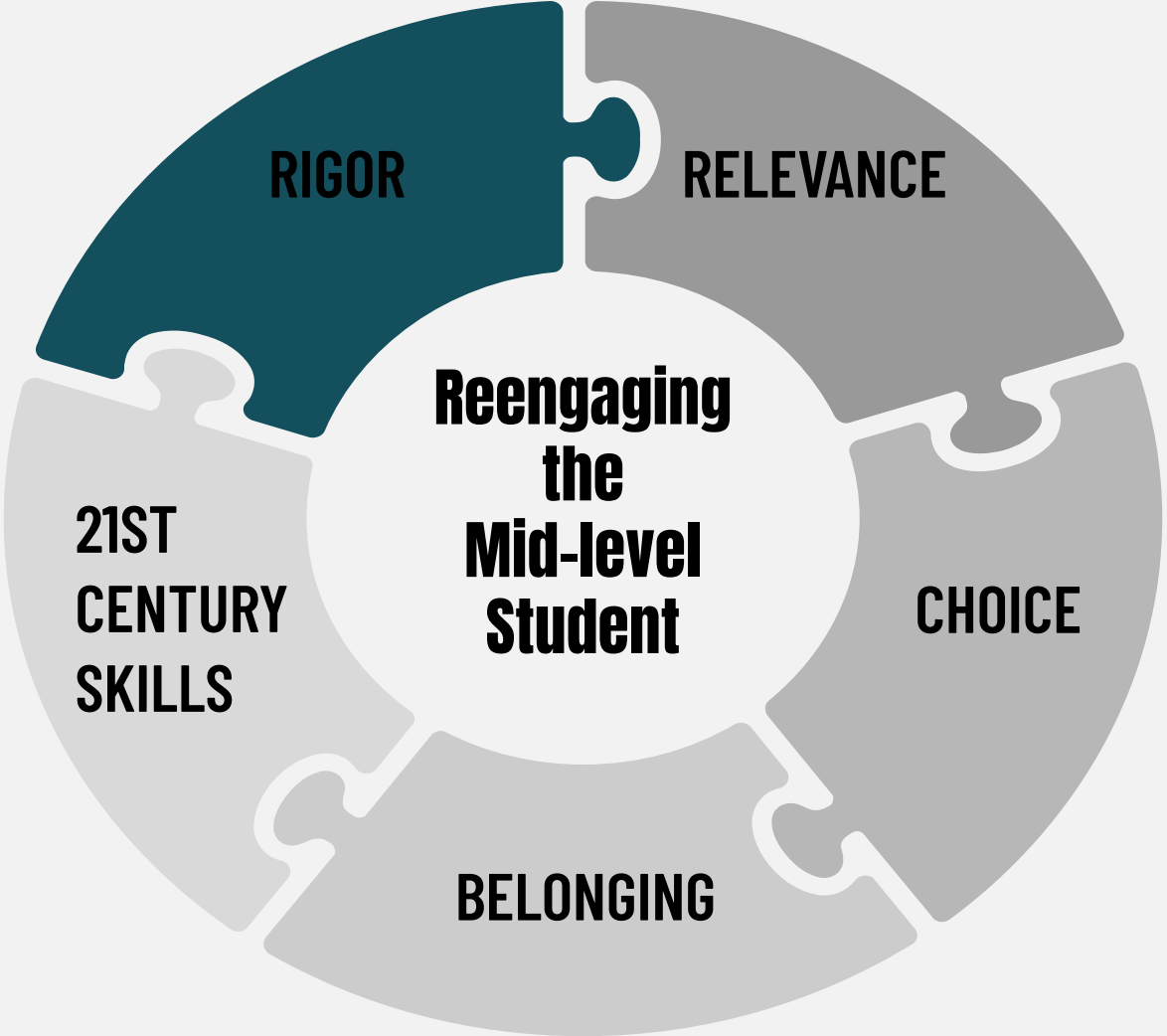

**20 Open
Acres**



**28 Total
Acres**

***Recapturing
our History***

**Former
William Penn
High School**

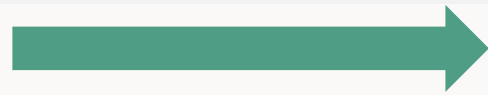
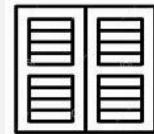

***Reimagining
our Future***

**Future
William Penn
Magnet School**

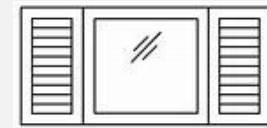

Middle School Data

2021-2022 Beginning of Year Data

Attendance Data

| | % Daily Attendance |
|------------------|---------------------------|
| 4th Grade | 89% |
| 5th Grade | 84% |
| 6th Grade | 84% |
| 7th Grade | 84% |
| 8th Grade | 80% |

STAR Reading & Math Data

| Reading | At or Above Benchmark |
|------------------|------------------------------|
| 4th Grade | 15% |
| 5th Grade | 14% |
| 6th Grade | 9% |
| 7th Grade | 12% |
| 8th Grade | 10% |

| Math | At or Above Benchmark |
|------------------|------------------------------|
| 4th Grade | 15% |
| 5th Grade | 17% |
| 6th Grade | 13% |
| 7th Grade | 15% |
| 8th Grade | 15% |

Suspension Data

| | # Students Suspended |
|------------------|-----------------------------|
| 4th Grade | 2 |
| 5th Grade | 21 |
| 6th Grade | 78 |
| 7th Grade | 48 |
| 8th Grade | 53 |

John Harris, Cougar Academy & Sci Tech

| | John Harris Graduation Rate |
|------|--------------------------------|
| 2017 | 49% |
| 2018 | 55% |
| 2019 | 59% |
| 2020 | 61% |
| 2021 | 65% |

| | John Harris Dropout Rate |
|------|-----------------------------|
| 2017 | 9% |
| 2018 | 12% |
| 2019 | 10% |
| 2020 | 6% |
| 2021 | 7% |

College & Career Readiness

Career Academies

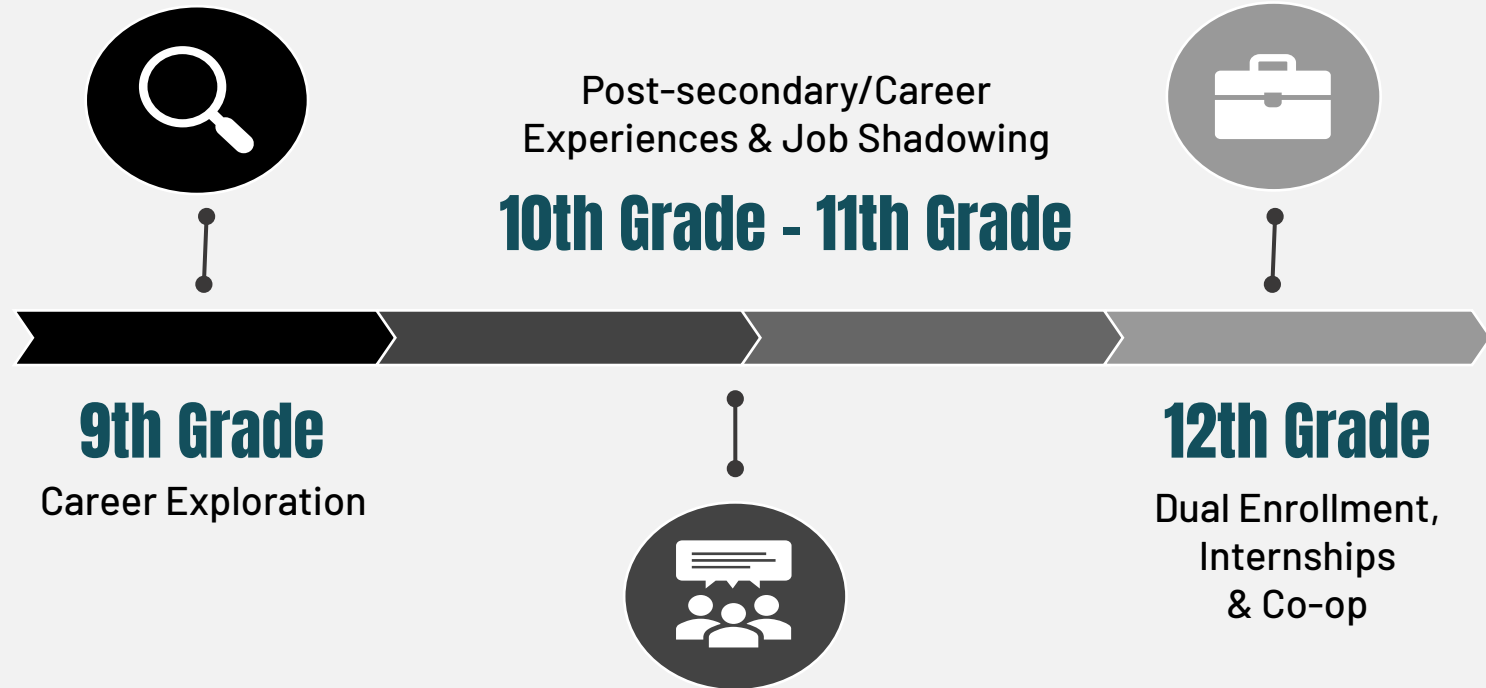
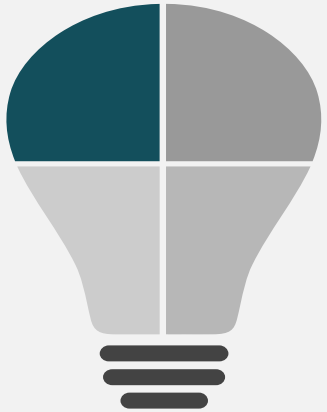

Meeting the Needs of the Harrisburg Community



Harrisburg School District Resource Center



Central
Office
Relocation
to Paxton
Building



HSD Resource Center



Welcome Center

-Welcoming families who are new to Harrisburg or new to the district (32 countries, 22 languages)
-Helping them to navigate the city, and giving them support as they begin their journey as part of the HSD community.



District Administration Support

Housing all district administration at the same location to more efficiently support our families: Office of Superintendent, Student Services, Family Engagement, Special Education, English Language Dept. and more.

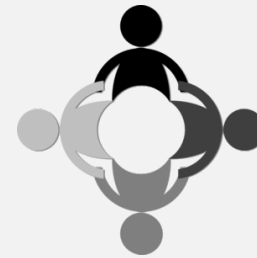

Resource Center

Providing families with all of the resources parents, caregivers and students need to be successful, including their basic needs: health, employment, shelter, etc.

Social Emotional Learning (SEL)

Self-Awareness

Relationship
Skills

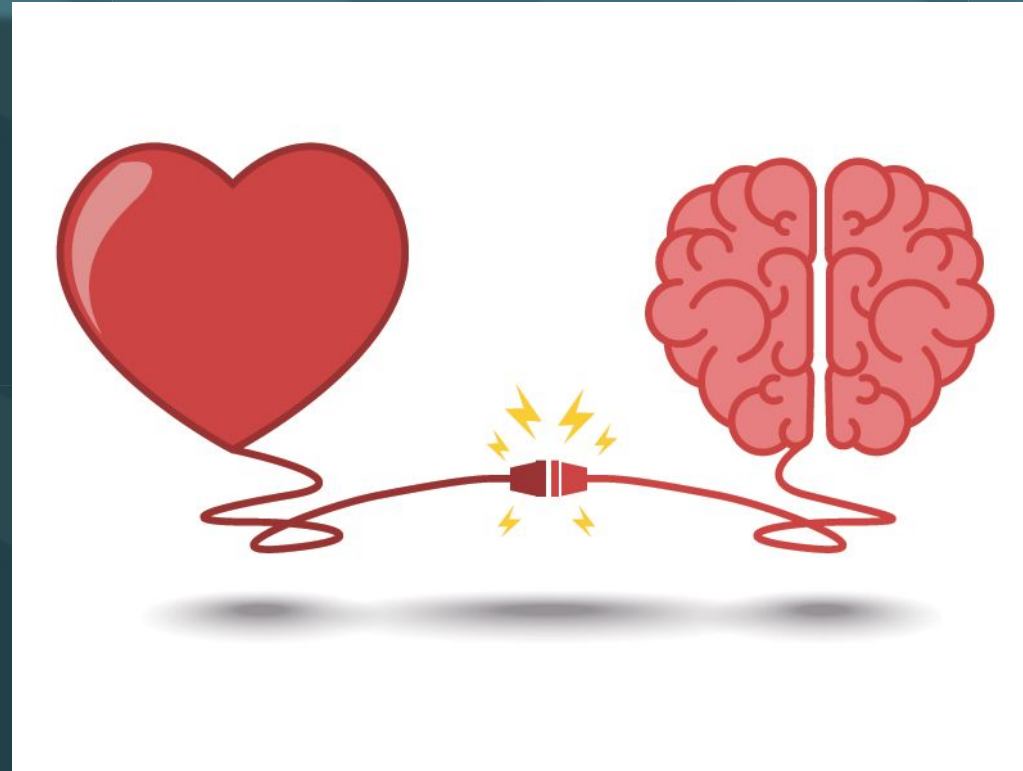

Image from McGraw Hill

Self-Management

Social
Awareness

Responsible Decision-Making

SEL: Social Emotional Learning

*"Tier 1" training for all staff
and parents*

*Intensive, "Tier 3" mental
health programming to
serve students with
intensive emotional and
behavioral challenges*

MTSS Framework for Mental Health Support

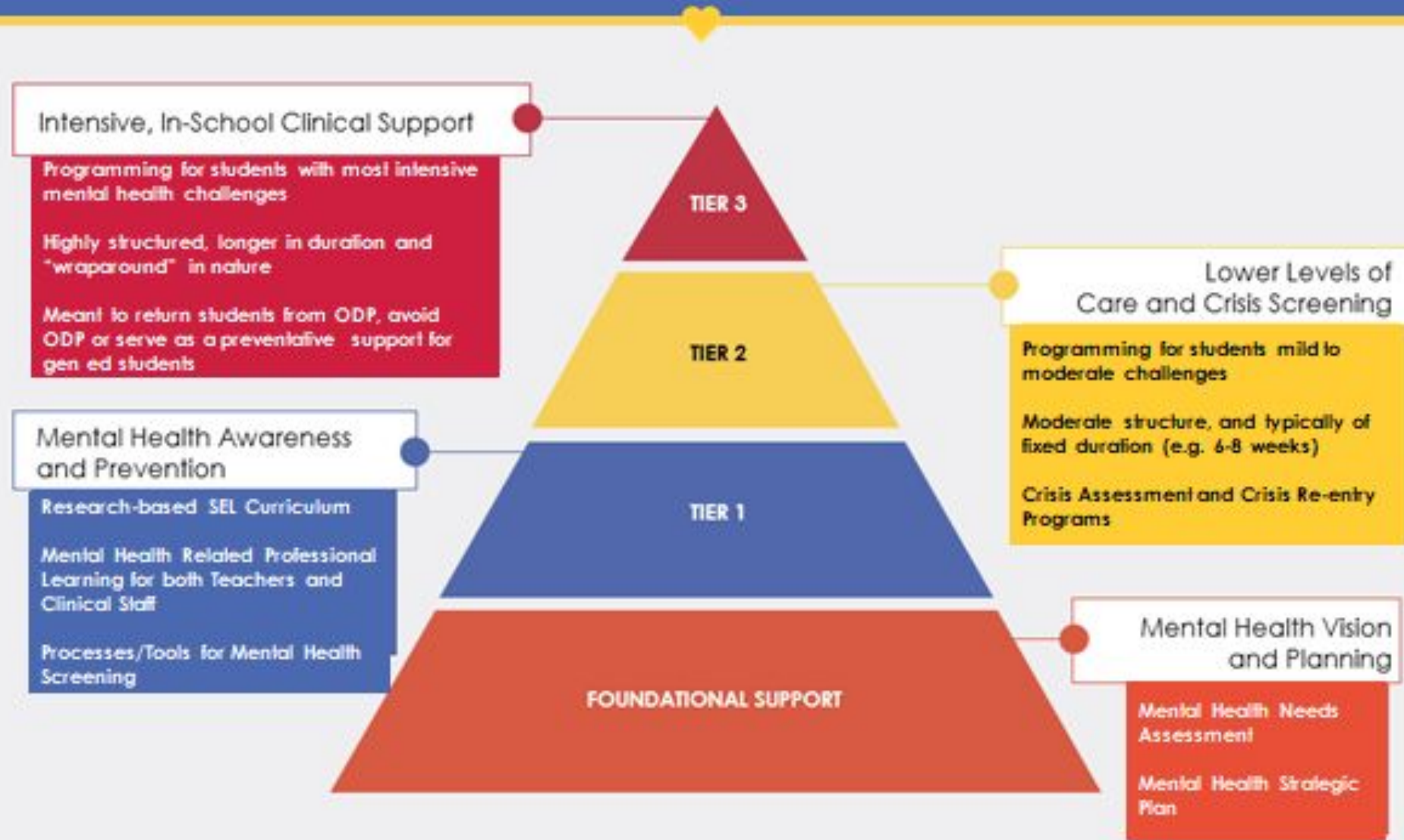

PROJECTED TIMELINE

21-22

- Apply for ESSER III Grant
- Conduct a 5th Grade feasibility study
- Select magnet school focuses; begin examining curriculum
- Prepare for construction

22-23

- Start construction projects
- Revamp curriculum to support magnet schools & career academies
- Application to expand Pre-K

23-24

- Continuation of construction projects
- Continuation of curriculum revamp for magnet schools & career academies
- Open additional Pre-K classes

24-25

Welcome to the New 'Burg!

- ✓ Steele Elementary
- ✓ William Penn & Additional Magnet Schools
- ✓ Cougar Academy/HVLA Expansion
- ✓ Pre-K in all Elem. buildings
- ✓ HS Career Academies/ Post-Secondary Success
- ✓ HSD Family Resource Center

ESSER II
\$24,873,106

ESSER PA
SET ASIDE
\$3,910,303

83,661,502

Total ESSER Funding

ESSER I
\$4,567,000

ESSER III
\$50,311,093

STRATEGIC SUPPORTS

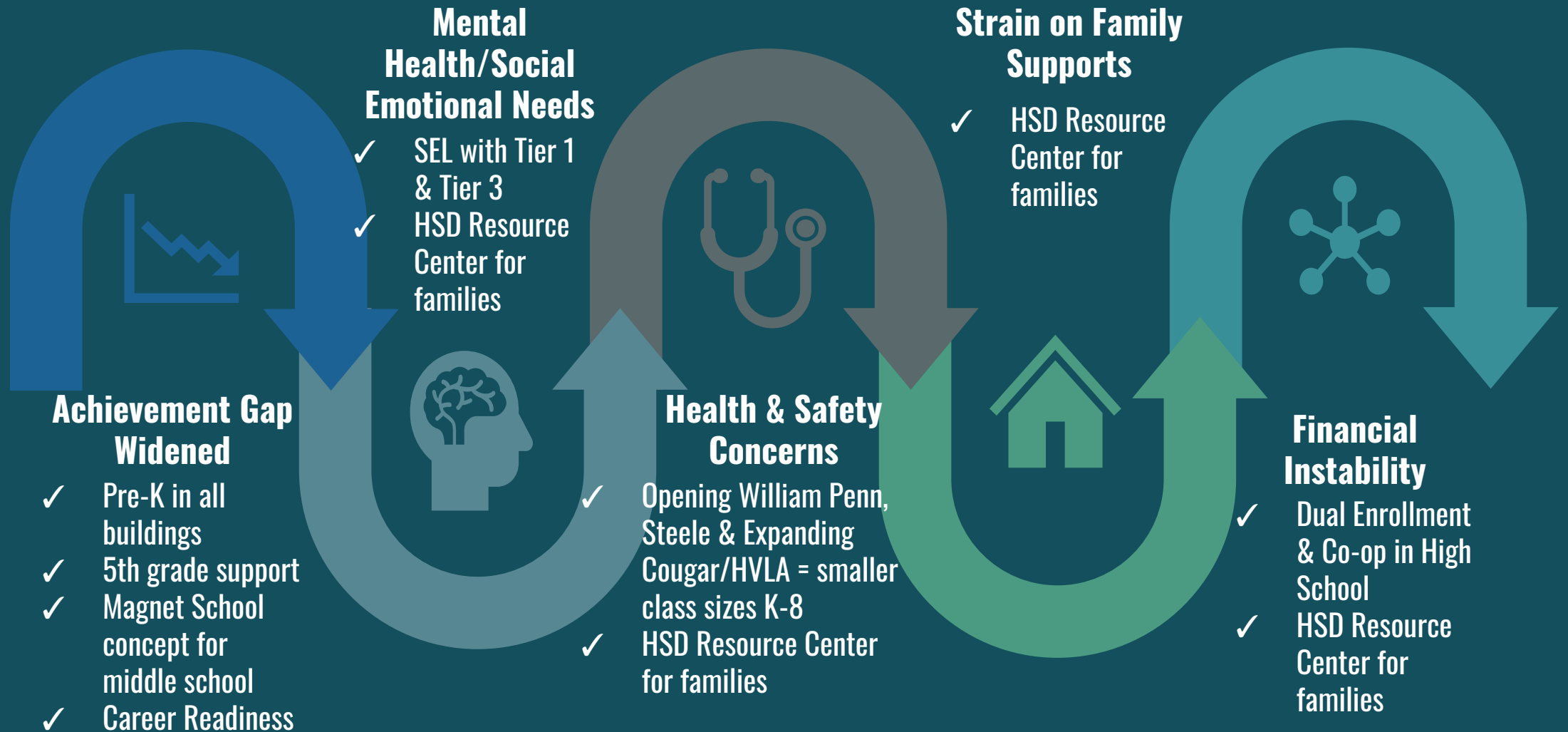

Plan for Stakeholder Feedback

1. PRESENT & GATHER FEEDBACK

Community Partners
District Personnel
HSD Families
Student Focus Groups

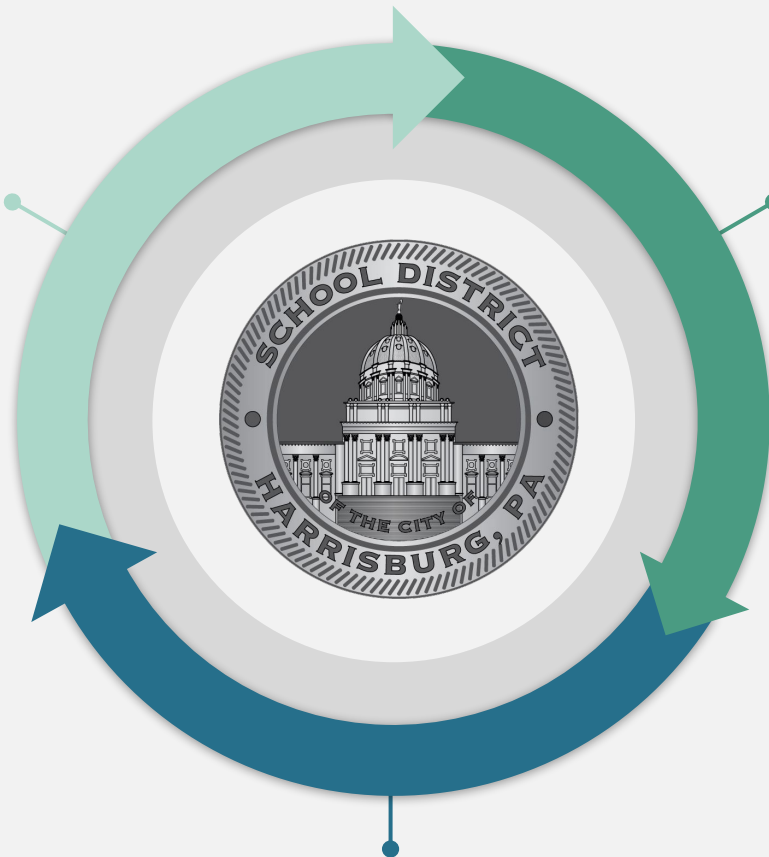

2. ANALYZE RESULTS

Review data from presentation sessions, surveys and focus groups

3. SHARE RESULTS

Communicate results to stakeholder groups



Thank you!

