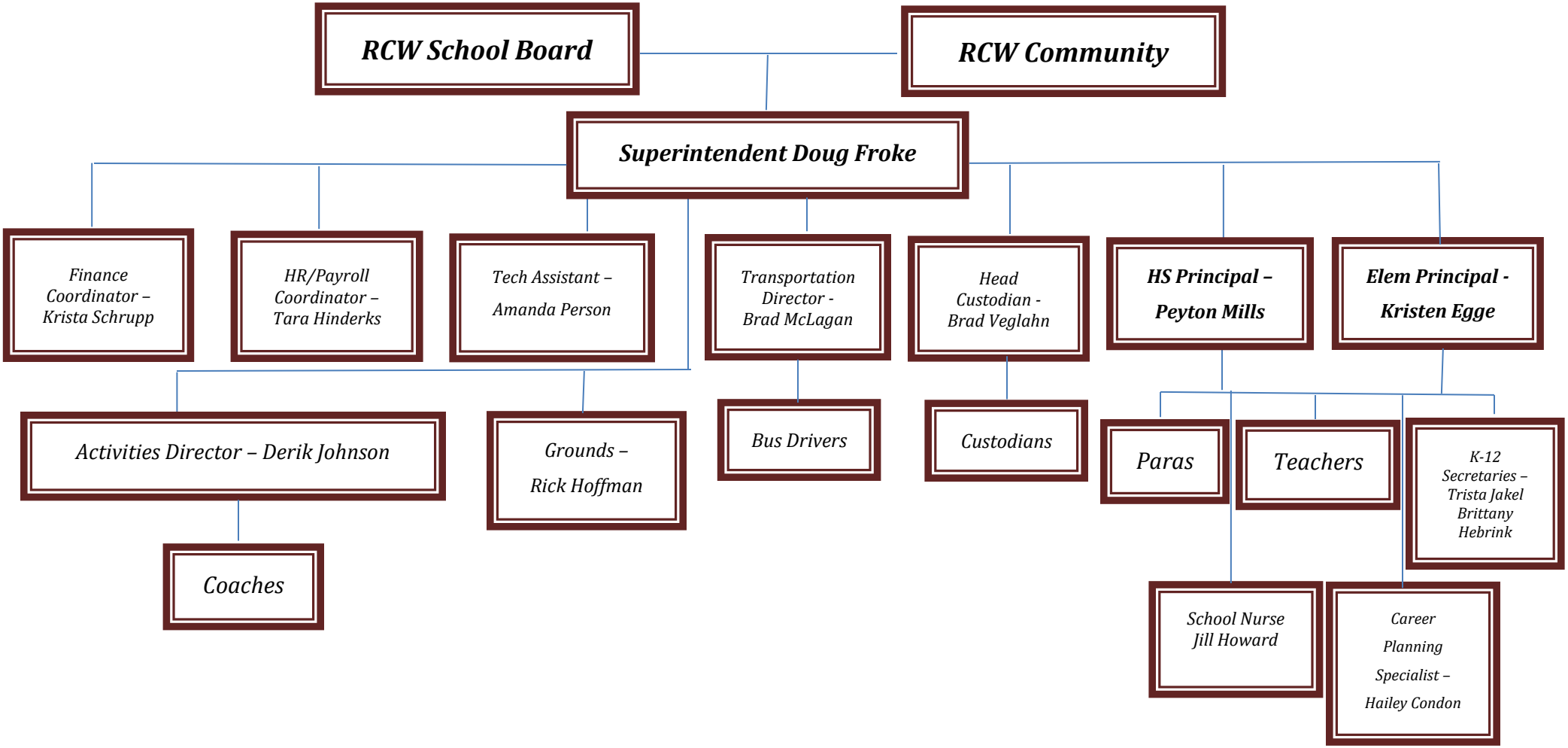
RCW School Board
RCW Community
Superintendent Doug Froke
Finance Coordinator – Krista Schrupp
HR/Payroll Coordinator – Tara Hinderks
Tech Assistant – Amanda Person
Transportation Director - Brad McLagan
Head Custodian - Brad Veglahn
HS Principal – Peyton Mills
Elem Principal - Kristen Egge
Activities Director – Derik Johnson
Grounds – Rick Hoffman
Bus Drivers
Custodians
Paras
Teachers
K-12 Secretaries – Trista Jakel Brittany Hebrink
Coaches
School Nurse Jill Howard
Career Planning Specialist – Hailey Condon