

# Non-Unit 1 (≥1872 Annual hrs): Benefits Summary

## Effective July 1, 2024

Non-unit employees that work 1,872 or more hours a year are benefits eligible. More information can be found at [www.isd622.org/staff](http://www.isd622.org/staff) - HR - Benefits or in the 2024-2025 Benefit Guide.

Employees can view plan summaries and descriptions and elect benefits online at <http://isd622.smartben.net>.

Benefits such as health, flexible spending, disability, and life insurance are effective the first working contract day. Benefits that start on the first of the next month are vision, dental, and legal insurance. Benefit elections must be made within 30 days of eligibility or during Annual Open Enrollment. Questions? Please contact the Benefits Office at (651) 748-7492 or [benefits@isd622.org](mailto:benefits@isd622.org).

## Health/Vision Insurance

BlueCross BlueShield is the current provider for the District health plans. There are three health plan options available; Copay, ACA, and HSA.

## BlueCross BlueShield Network: Aware

	Copay	ACA	HSA
Office Visit Copay	\$35	-	-
Individual Deductible	\$400	\$6,400	\$3,200
Single Monthly Premium	\$932.60	\$546.71	\$693.75
Family Monthly Premium	\$2,622.82	\$1,593.37	\$1,985.63

	District Contribution Per Month	Employee's Cost Per Month	Employee's Cost Per Month	Employee's Cost Per Month	District Contribution to HSA Account
Non-Unit 1 (≥ 1872 Annual hrs)					
Single	\$730.12	\$202.48	\$0.00	\$0.00	\$36.37
Family	\$1,713.86	\$908.96	\$0.00	\$271.77	\$0.00

## Copay Health Plan

A traditional health plan comprised of office visit and prescription copays, deductibles and out-of-pocket maximums.

## ACA Health Plan

Considered a qualified high deductible health plan meaning a Health Saving Account could be established with a bank or another financial institution.

## HSA Health Plan

- Includes a Health Savings Account (HSA)
- Dollars may be used for eligible medical expenses
- With single coverage, the District contributes \$36.37/month in the HSA
- Employees may contribute to the HSA
- Unused funds roll over year to year

## Additional Components of Health Plan Enrollment:

*(available with all health plan options)*

More information: [www.isd622.org/staff](http://www.isd622.org/staff) - HR - Benefits

### ISD 622 HealthPartners Well@Work Clinic

*(located in the District Education Center)*

Services and prescriptions at NO cost for employees, spouses and dependents on the District's health plan.

Make an Appointment: [www.healthpartners.com/isd622](http://www.healthpartners.com/isd622)

HealthPartners Appointment Line: 952-967-6857

### Employee Assistance Program (EAP)

Facing a work or life challenge? Looking for information or resources? ♦ Available 24/7/365 ♦ Confidential ♦ Free

♦ Telephone and/or face to face counseling sessions

♦ Available to employee and any family member

♦ 1-800-383-1908 ♦ [www.vitalworklife.com](http://www.vitalworklife.com)

Username: isd622 Password: member

## Vision

Included as part of health election, a separate vision plan through VSP, provides coverage for either contacts or glasses.

## Dental Plan

- Delta Dental is the current provider
- 100% District paid for either single or family coverage

## Flexible Spending Plan

- Allows use of pre-tax dollars for medical and/or dependent (day care) expenses
- Flexible spending plan year is from July 1 through June 30

## Life and Accidental Death & Dismemberment Insurance

### Basic Life

100% District paid and in the amount of "two times annual salary"

### Supplemental Life Insurance

Option to purchase an additional life insurance

The cost is \$.160/1,000 coverage/month

- Option 1) \$10,000
- Option 2) Two-times salary
- Option 3) Three-times salary

The combined Basic and Supplemental policy amounts may not exceed \$900,000.

### Dependent Life Insurance

Option to purchase a dependent life insurance policy for your spouse and/or child(ren)

- Plan 1) \$1,000 @ \$.42/month
- Plan 2) \$10,000 @ \$4.20 per month

## 403(b) or 457 Retirement

- Up to 3.6% District Match
- Participation and vesting available immediately upon benefits eligibility
- For more information, please visit [www.isd622.org/staff](http://www.isd622.org/staff) - HR - Benefits or email the Benefits Office at [benefits@isd622.org](mailto:benefits@isd622.org).

## Pension Plan

- State mandated, automatic enrollment in Public Employee Retirement Association (PERA)

## Short/Long Term Disability

- 100% District paid
- Payment for approved claim may begin once unable to work for 32 consecutive working days
- The plan pays 70% of pre-disability income

## Legal Insurance

- 100% District paid
- Offers 10 free hours of legal services

## Leave/Time off

- Holiday, sick, vacation and/or personal time available based on annual work hours and schedule.

## Insurance Deductions

Premiums are paid before taxes and taken through a payroll deduction from each paycheck beginning July 15, 2024 through June 30, 2025 (24 paychecks). The payroll deduction amount is calculated by multiplying the months of coverage by the monthly premium divided by the number of paycheck remaining for insurance coverage.

*All benefits and deductions will be adjusted based on enrollment and eligibility.*

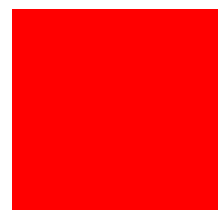
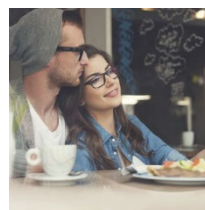
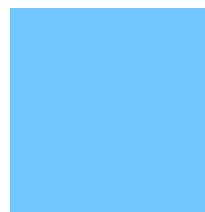
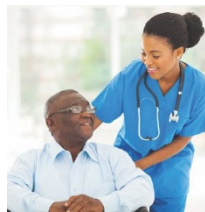

*This is intended as an only a summary of possible benefits. This in no way replaces or is a substitute for applicable collective bargaining agreements/language and insurance summary plan descriptions.*