

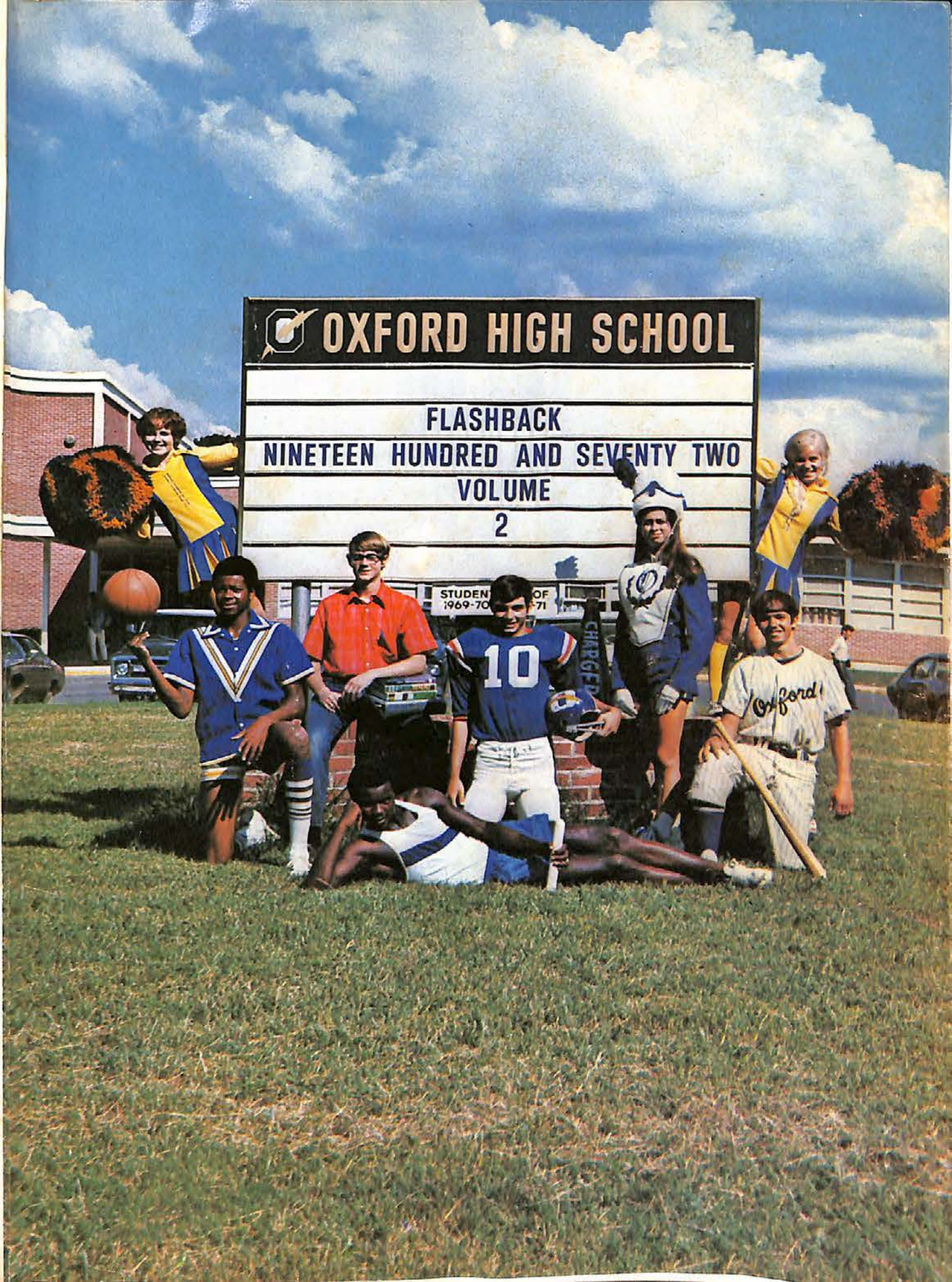

# FLASHBACK

NINETEEN HUNDRED SEVENTY-TWO









## Contents

OPENING SECTION - - - - -	1
ACADEMICS - - - - -	14
LEADERSHIP - - - - -	28
STUDENT LIFE - - - - -	38
FEATURES - - - - -	52
SPORTS - - - - -	70
HONORS - - - - -	102
ORGANIZATIONS - - - - -	112
CLASSES - - - - -	124
SENIOR INDEX - - - - -	166
ADVERTISING - - - - -	172





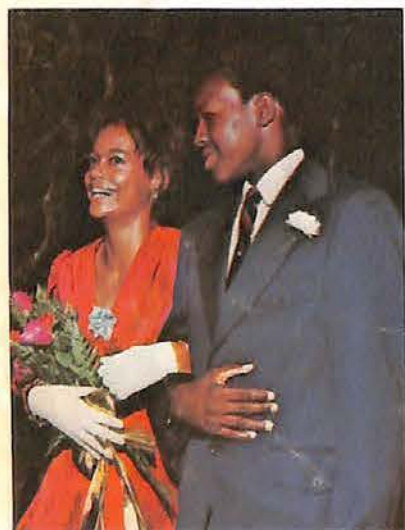

## Foreword

No person can live another's  
Life.  
No two lives are  
The same.  
Everyone is searching  
For something  
Different;  
A goal to achieve,  
An obstacle to conquer.  
Life  
Is not selfish  
It gives many things in  
Return:  
An unforgettable adventure,  
Lasting memories,  
Of something more than just a  
Dream;  
A promise  
Almost seen.  
Each event big and small  
Is taken in  
By your mind:  
Received, sorted, discarded, or  
Remembered.  
The noise outside has no  
Effect,  
For in your mind  
All is quiet.  
Captivity is physical  
But your mind remains  
Free,  
To wander on  
Forever  
No hidden secrets to reveal  
Or cherished moments  
To forget;  
Thoughts for no one to share  
Stay locked  
Within.



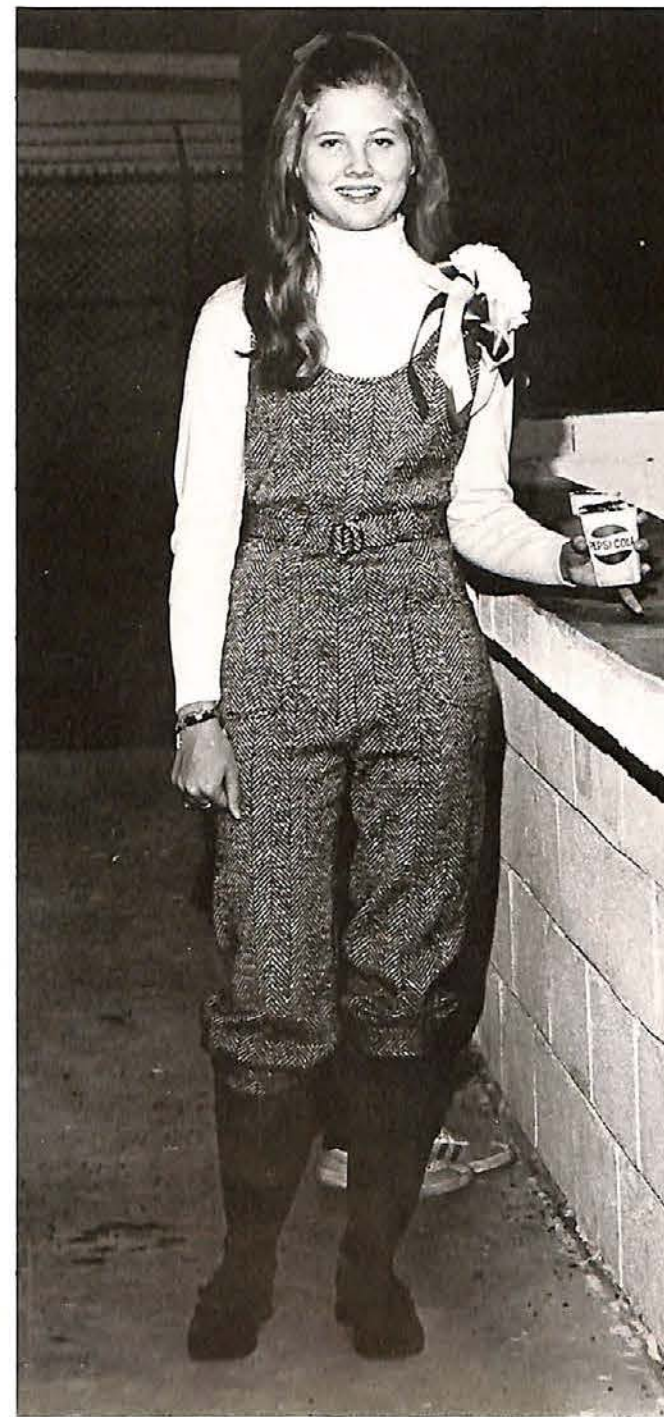

Some feel the urge  
To move,  
To experience,  
To evaluate.  
Others relax -  
"Conserving their  
Strength" for  
The all-important  
"Moment of  
Action."  
But, as September  
Closes in,  
Even the most ardent  
"Energy-savers"  
Begin to stir -  
A time for  
Change  
Is drawing near.





We are the result of change. A new generation emerging from the blur of conformity. Adamant, confused, different. More powerful than those before us, yet in many ways still weak.





Despite crowded classes,  
Sardined hallways,  
And an overwhelming  
Competition for a place  
Not only in OHS,  
But in the world,  
We have tried  
To prepare ourselves  
For the future.

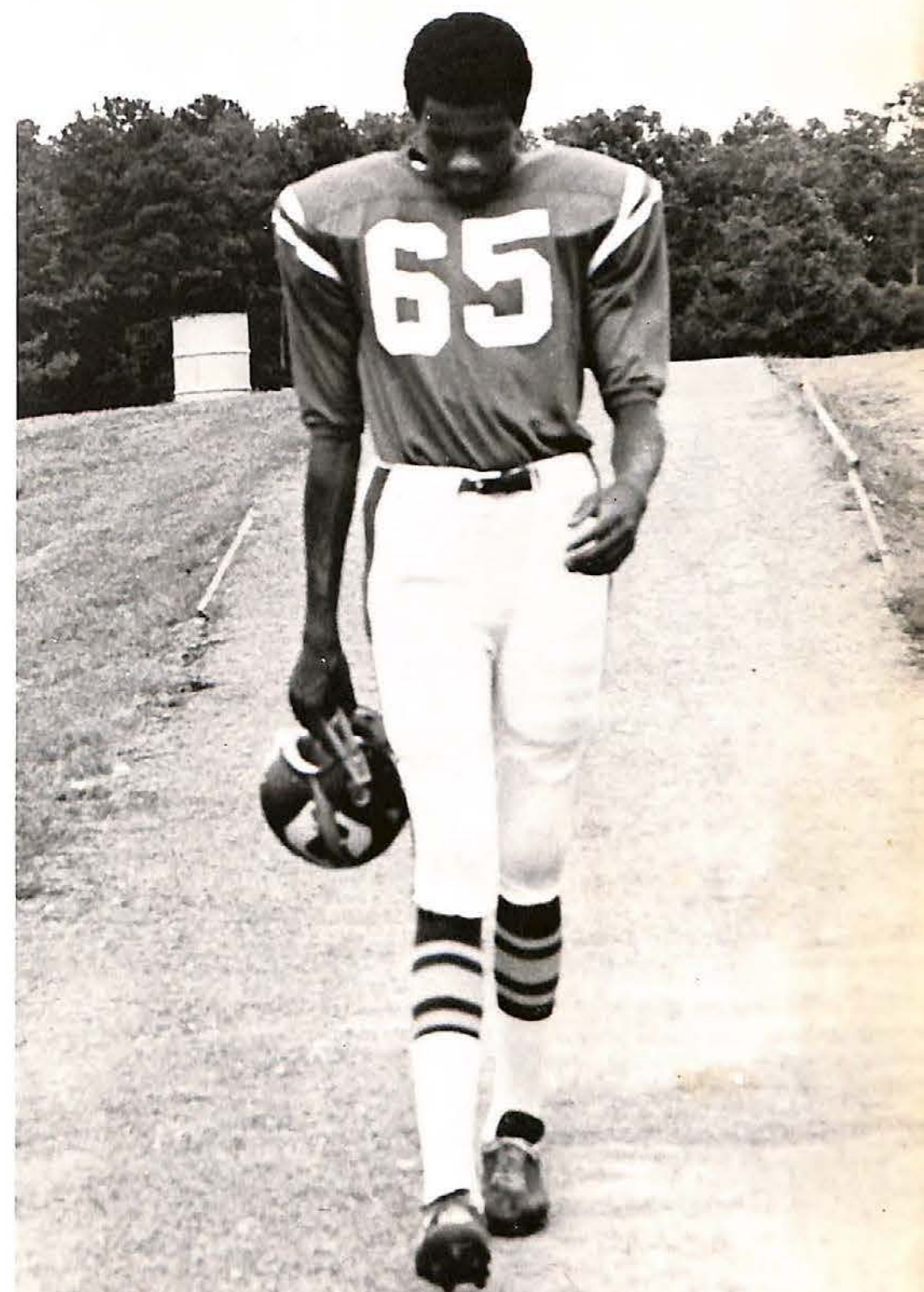



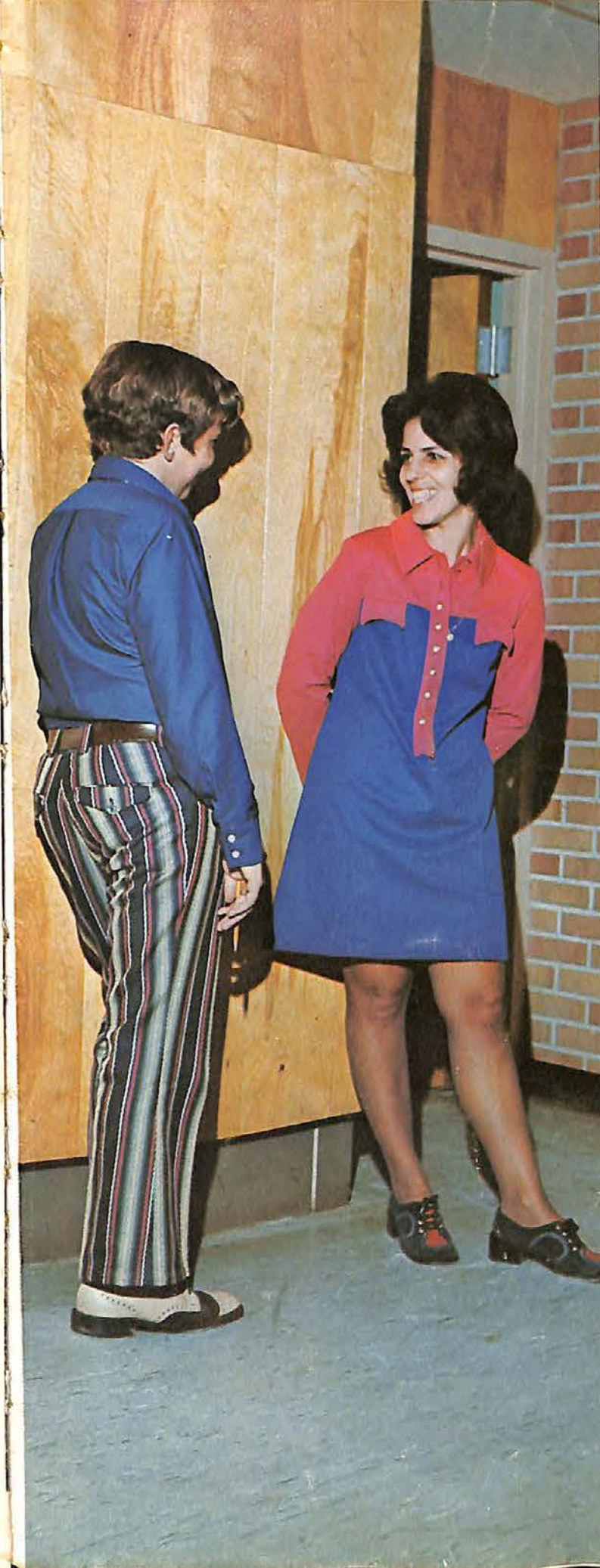

## Dedication



She laughs when we are happy; she sympathizes when we are sad. She understands because she cares. She treats us as equals because we want it that way, and she expects the best from us because that is the way it has to be.

She is a wife, mother, and teacher, but we know her best as a friend, for that is what she is to each of us. Because she is a friend we love her, and because we love her, we dedicate the 1972 FLASHBACK to Mrs. Sonia Robbins.



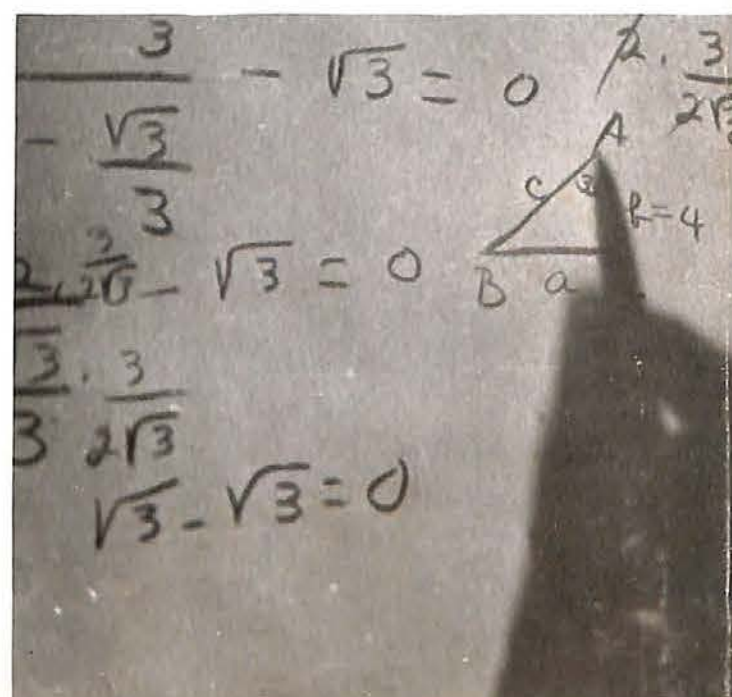

## Academics

SUZANNE WADE, Editor







## Men Up Front

MR. GENE MEADOWS, Superintendent

MR. H. D. WADE, Principal

MR. LEONARD THOMPSON, Asst. Principal





Far Left: MR. TOMMIE SHELBY, Art;  
Top Left: MRS. MAXIE LEE WORK,  
Business Education; Top Right: MRS.  
MARY DAVIDSON, Typing; Left: MR.  
MARY SIMS, Cooperative Vocational  
Education; Bottom: MR. ROBERT HEN-  
DERSON, Industrial Arts.





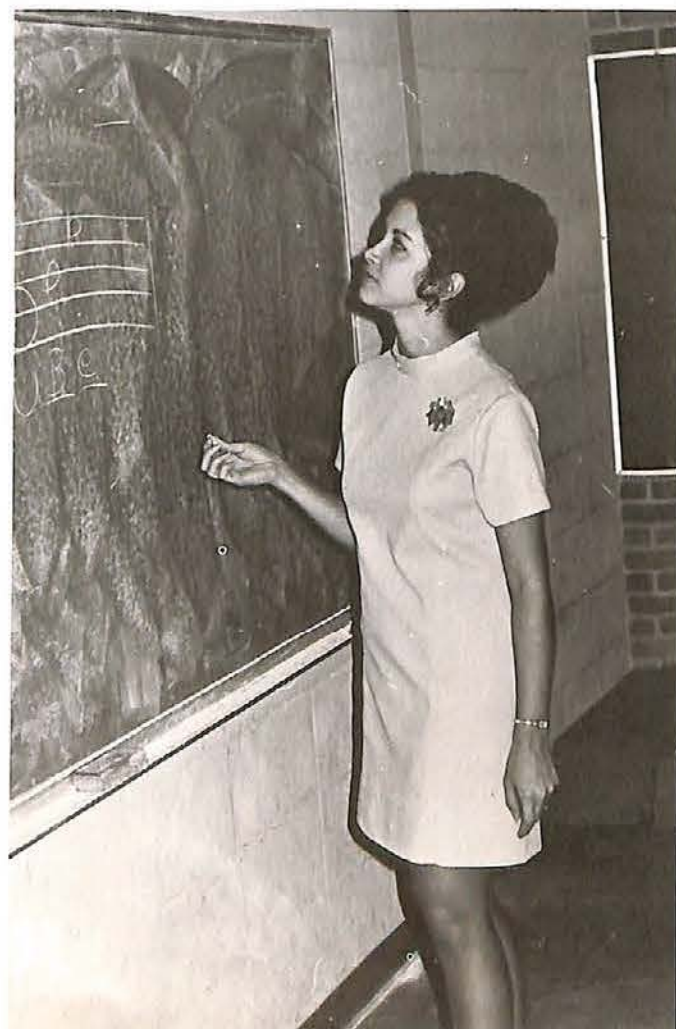

Top Left: MRS. ELIZABETH BOUNDS, English; Top Right: MR. LEROY THOMPSON, English; Above: MRS. JUDY BUTLER, English; Bottom Left: MRS. ELIZABETH JACKSON, English; Bottom Right: MRS. PATTY ROBBINS, English.

Top Left: MRS. MADGE RIKARD, Dietician; Top Right: MR. ROBERT WORK, Band; Bottom Left: MR. BOBBY SANDERS, Drivers Education; Bottom Right: MRS. VICKIE HARMON, Chorus.





Left: MRS. ANNA CONNER, English; Top Right: MRS. CAROL CARPENTER, Home Economics; Bottom Right: MRS. MARILYN HOFFMAN, Home Economics.



Top Left: MRS. PEGGY WILLIAMS, Guidance; Top Right: MRS. CINDA HUBER, French; Bottom Left: MRS. MARY COLE, Librarian; Bottom Center: MRS. FARIA BISHOP, Latin; Bottom Right: MR. JAMES FLIPPIN, Geometry and General Math.





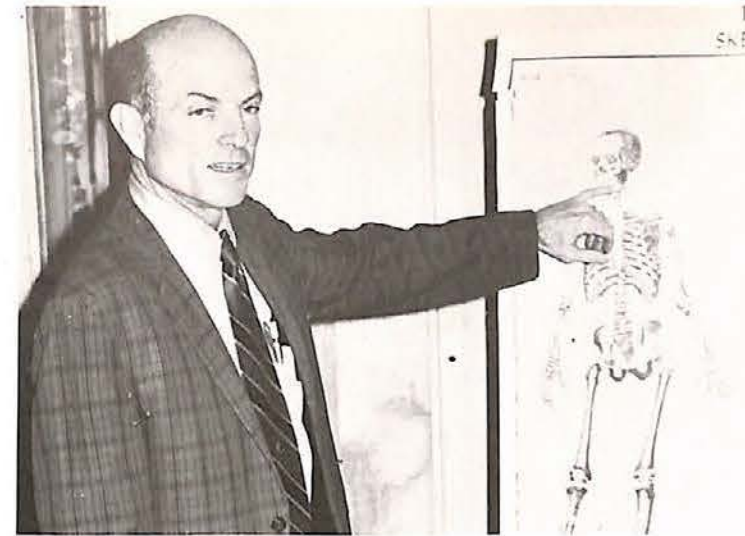

Left: MR. JAMES POLLARD, Biology; Center Left: MRS. SONIA ROBBINS, American History and Spanish; Center Right: MISS SALLY HINES, American History; Bottom Left: MRS. ANN BURROW, World History; Bottom Right: MRS. MAE SHELBY, American Government.



Top Left: MR. JACK ADAMS, Algebra I; Top Right: MR. JESSE BERGERON, Accounting and Geometry; Center Left: MRS. MIRIAM PULLEN, Geometry, Algebra II, and Senior Math; Center Right: MRS. VIRGINIA CURRIE, General Science; Bottom: COLONEL JAMES HOOPER, Chemistry and Physics.

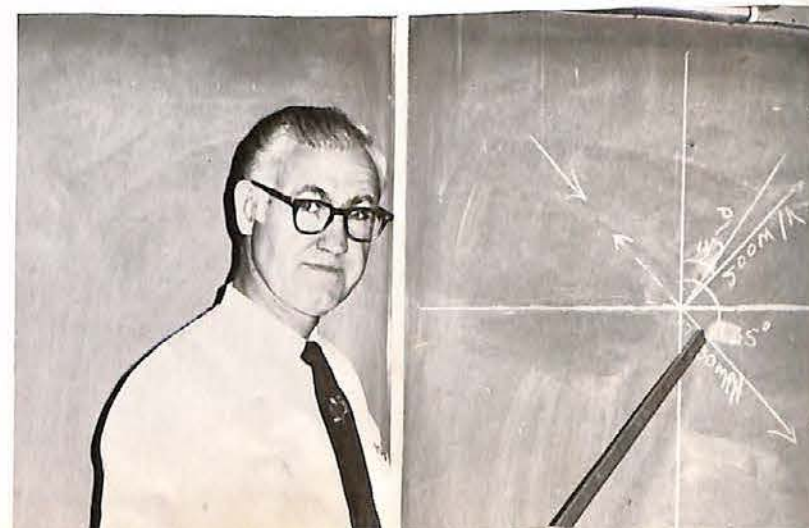



Top, Left To Right:  
MRS. SARAH KAE-  
SER, Study Hall;  
MRS. GENENDLE  
PARKER, Study Hall;  
MRS. ANN JORDAN,  
Secretary; Bottom,  
Left To Right: MRS.  
BARBARA WEST,  
Secretary; MR.  
JERRY HARMON,  
Physical Education;  
MRS. MARY CATH-  
ERINE DUCKER,  
Physical Education.

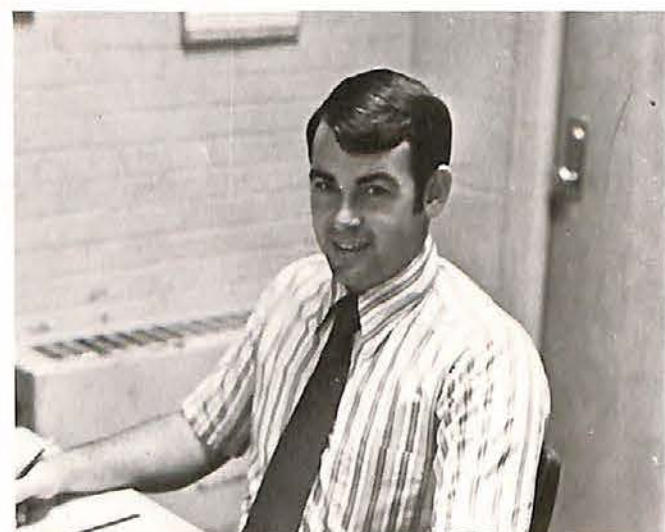

## Board Of Trustees

A. T. Bunch, Jr., Chairman

Mr. Travis King, Secretary  
Mr. W. N. Lovelady  
Mr. Will Hickman, Attorney

Mr. James S. Downs  
Rev. Wayne Johnson  
Mr. Gene Meadows, Superintendent





## Leadership

Editors  
SUSAN SHIVERS  
CHARLES CANNON



## Student Council — The Go-Between

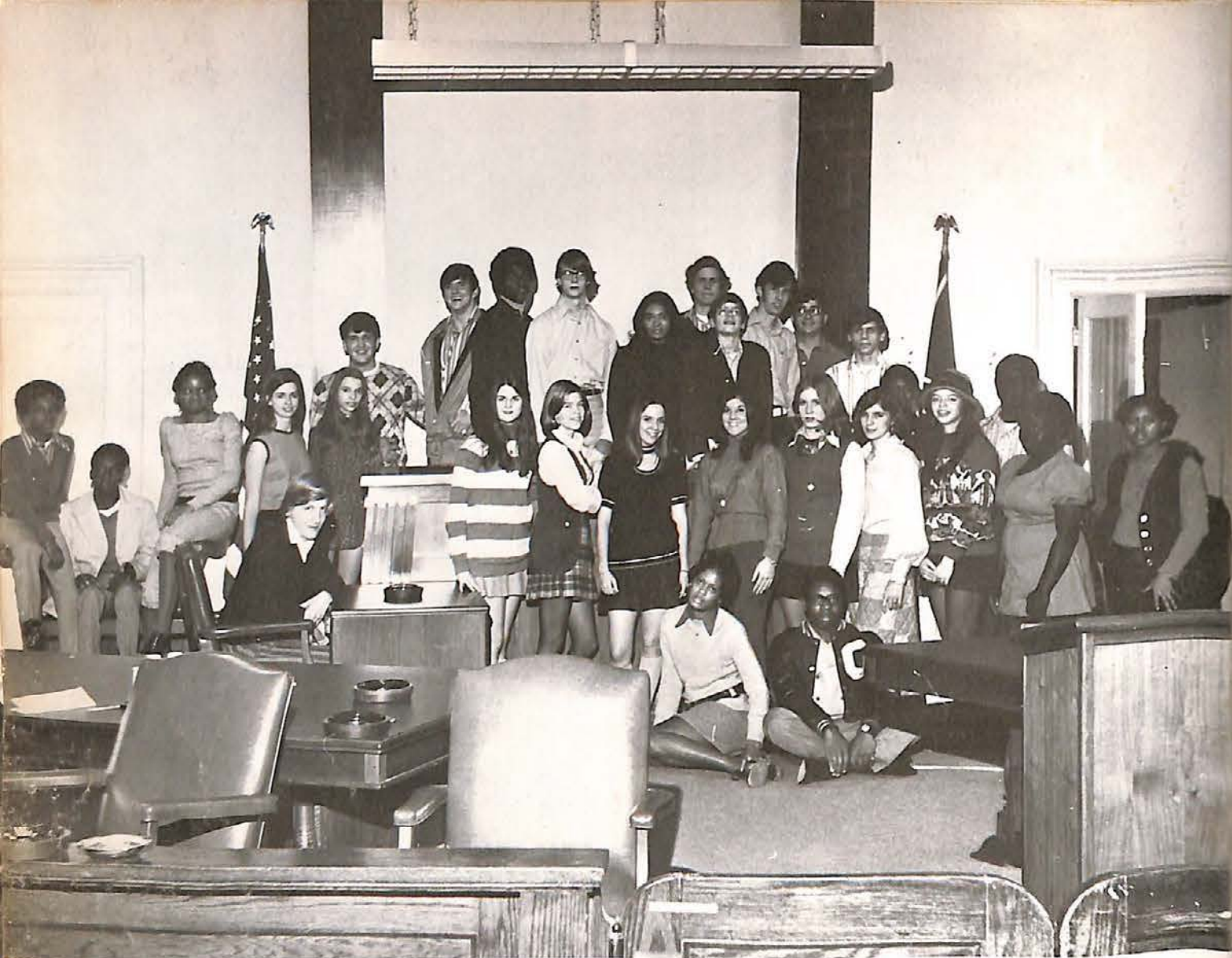

KENT MOORHEAD  
President

The first project of the Student Council was organizing Pep Parades on Friday afternoons during football season. The Council also made arrangements for a Homecoming bonfire, flowers for Homecoming, and the election process used in selecting the Homecoming Court. The biggest project of the year, an Ecology Clean-up Day, was held in December. Among other projects were a Student Leadership Day and a Class Day held in the spring. The Council planted flowers and trees in the courtyard and in front of the school. To raise money, the Student Council sold sweatshirts and license plates and operated the Book Store. In addition to serving as a link between students and administration, the Student Council worked to liberalize the dress code.



WILLIE THOMPSON  
Vice-President



SHERRIAN TOWNSEND  
Secretary-Treasurer







## Flash Back Staff



Yesterdays.  
A hundred of them  
filled with the joy  
and wonder  
that a thousand tomorrow  
may  
never bring.  
Soft murmurs.  
Warm firelight.  
Gentle, musical strings.  
The events of yesterday  
take their final form  
between the pages of a book.  
Such a little thing  
to hold  
the accomplishments of men.  
Such an important thing  
to hold  
the key to memories.



Left: Mrs. Anna Conner, Sponsor; Suzanne Wade, Editor. Right: Melanie Parker, Circulation Manager; Beth Savage, Business Manager.





# The Charger Gazette

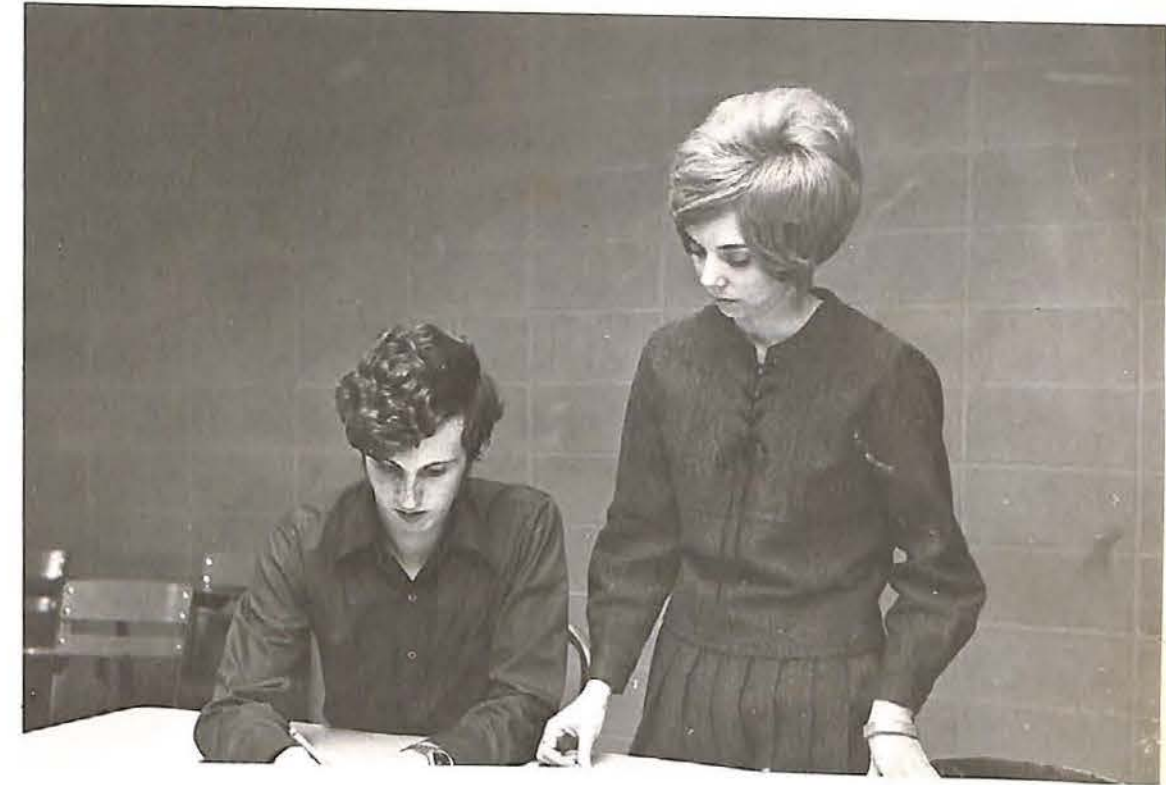

Russell Lamb, EDITOR

Mrs. Judy Butler, SPONSOR



## Staff

EDITOR - - - - - Russell Lamb  
 NEWS EDITOR - - - - Sandra Walton  
 FEATURES EDITOR - - - Kathy Sykes  
 SPORTS EDITOR - - - Charles Cannon  
 ART EDITOR - - - - Mary Anne Ray  
 BUS. MANAGER - - - Mary J. Talbert  
 AD. MANAGER - - - - Lynn Treas  
 EXCHANGE EDITOR - - Brenda Waller  
 CIRC. MANAGER - - Mary Ann White  
 STAFF REPORTERS - - Susan Franklin,  
 Lee Ragland, Belvia Arnold, Diann  
 Burrow, Kinda Woodby, Jenny David-  
 son, Melly Howell, Theresa Lyles,  
 Patsy Owens, Jamie Parks, Debrah  
 Wadley, and Crista Orf.





MELANIE PARKER  
Senior



SUSAN SHIVERS  
Junior



Cheerleaders



NORMA WATTS  
Junior



BETH SAVAGE  
Junior



SYLVIA WILEY  
Junior

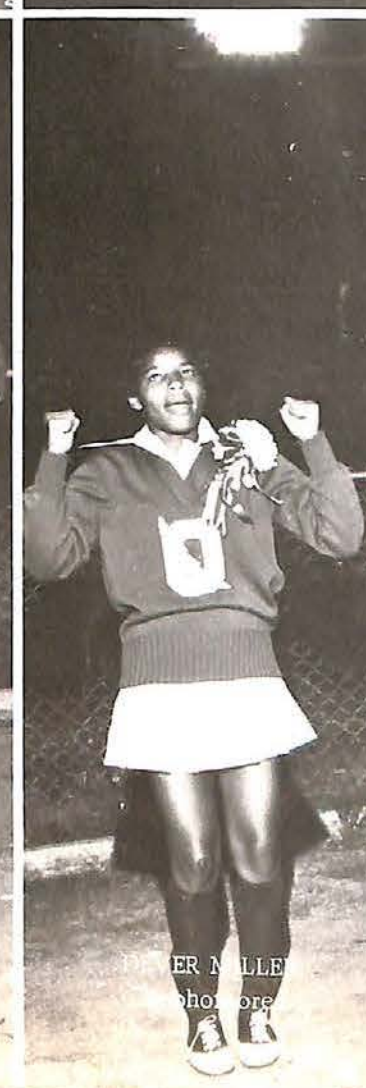

JOHN MALLEY  
Sophomore



MARY LEIGH COLEMAN  
Sophomore



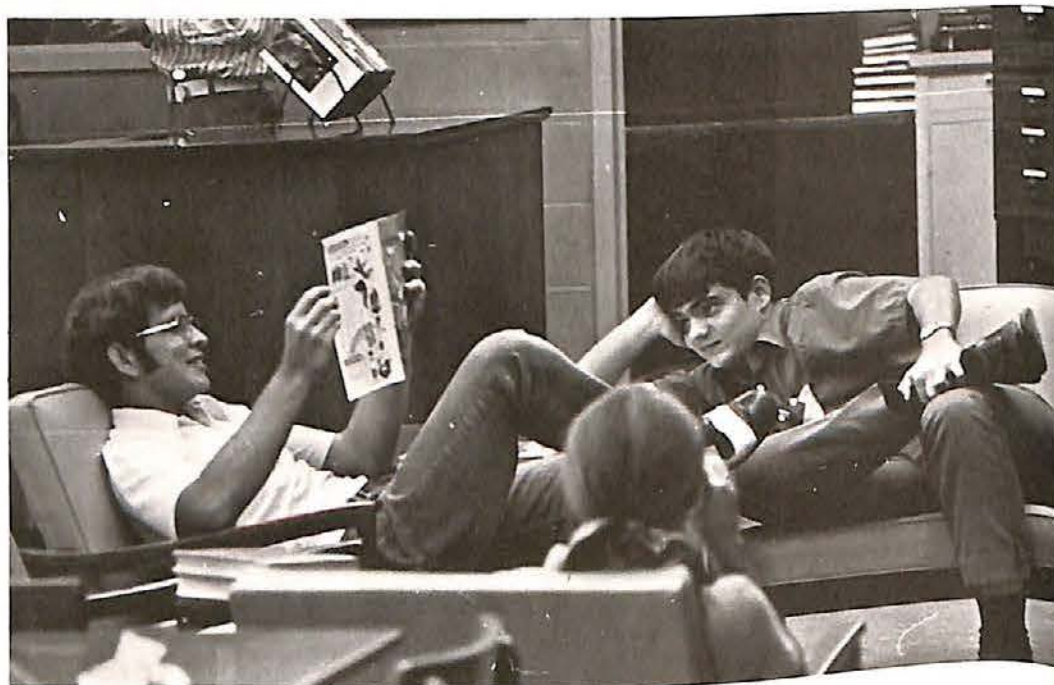

## Student Life

Editors -  
LYNN BRANDON  
NORMA WATTS





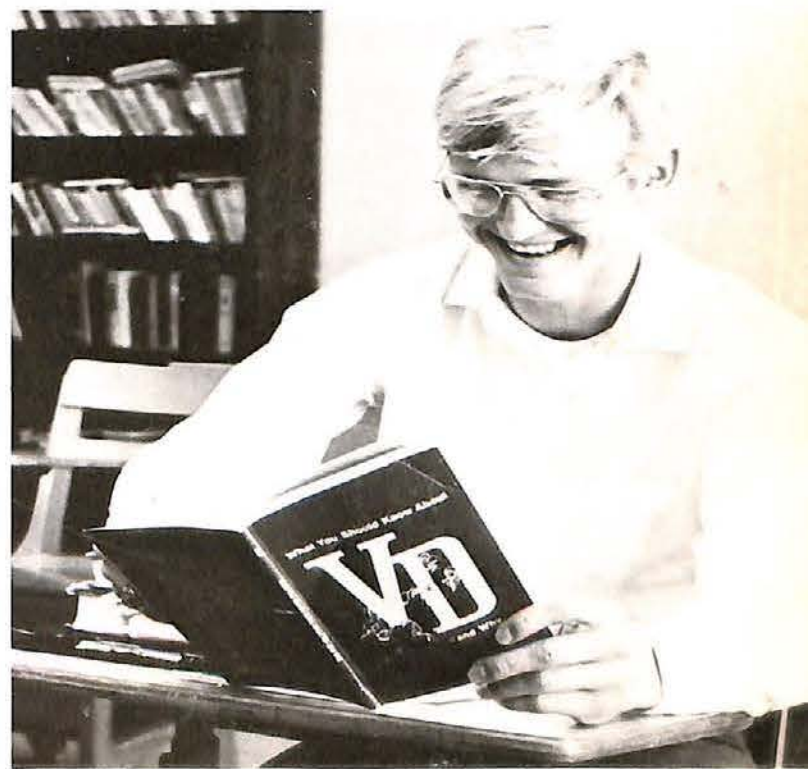



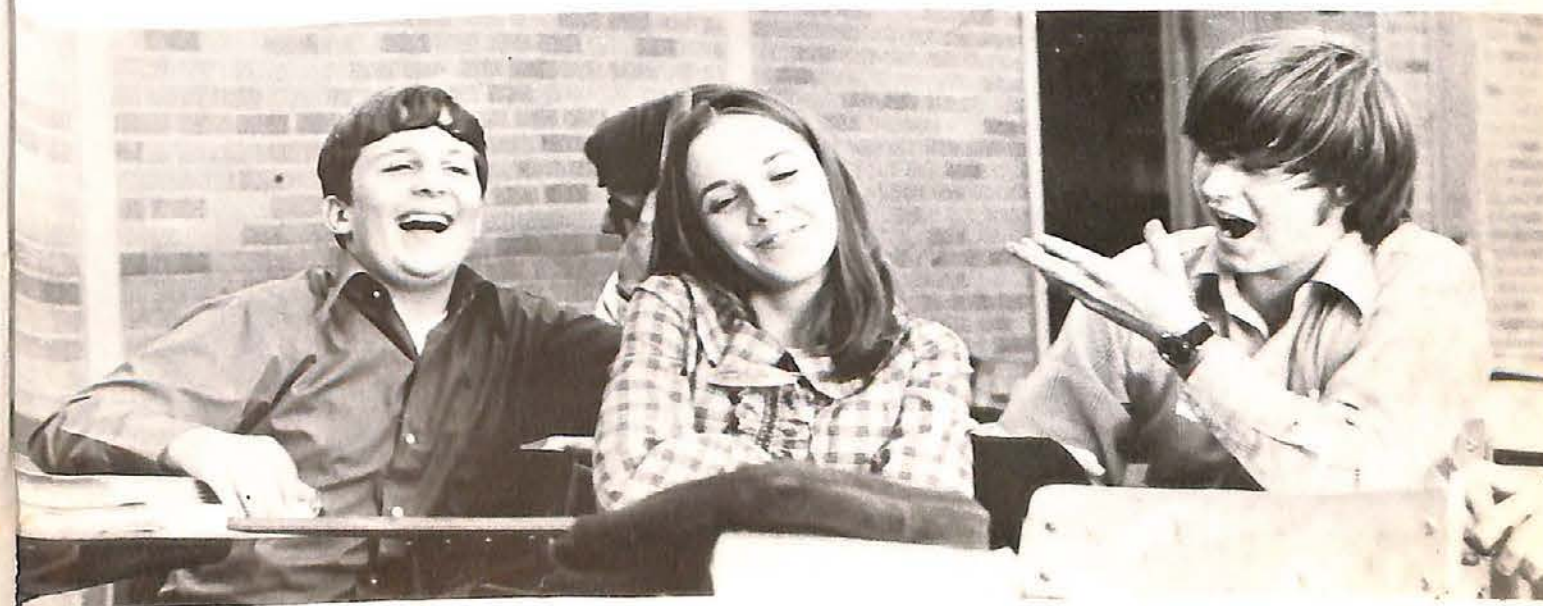







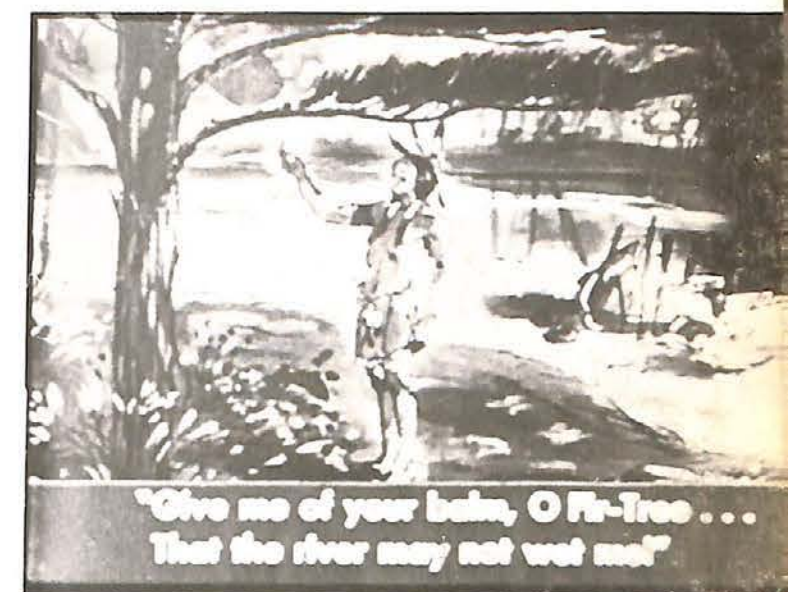













## Features

Editors -  
VALERIE HAYWARD  
MELONIE CURTIS

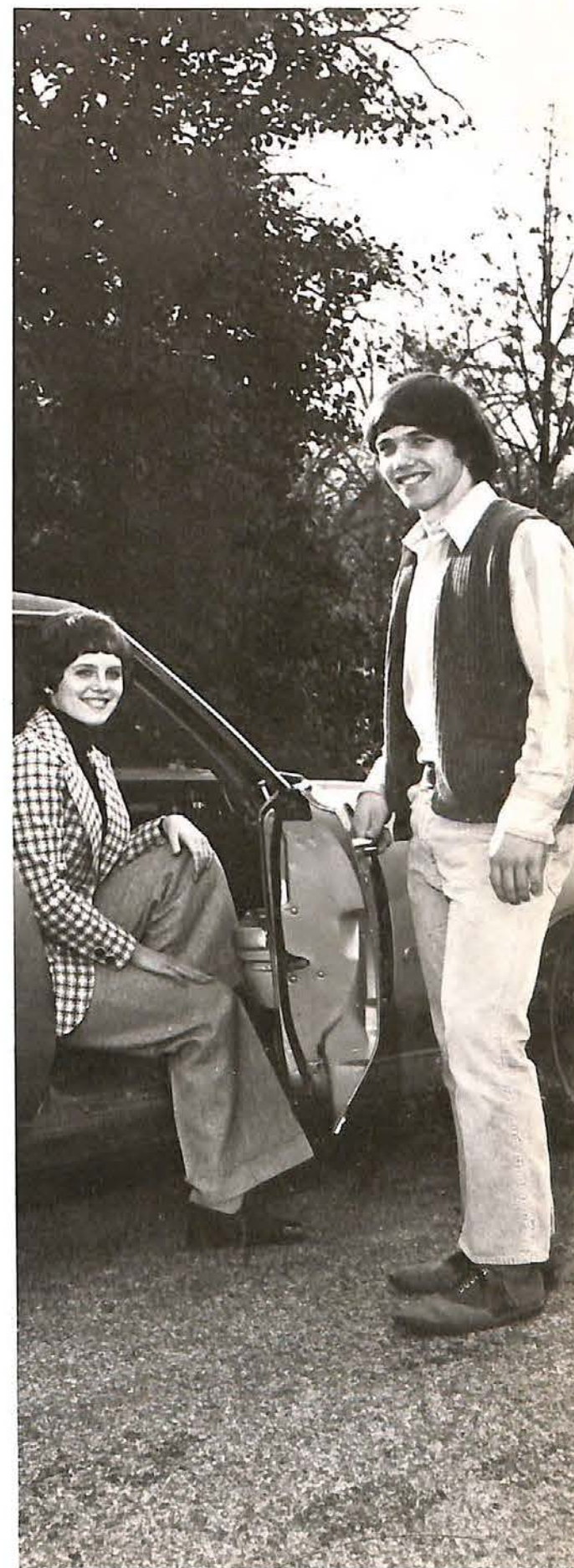





Miss Oxford High School

Melanie Parker



Mr. Oxford High School

David Crews







Favorites





Gwen Mosley  
Kenny Mullin



Jenny Hickman  
Andy Howorth



Susan Shivers  
Jim Jackson



Lynette King  
Charles Fox



Norma Watts  
Walter Denton



Sylvia Mosley  
Robert Chatman



Diane Gordon  
Willie Thompson

Polly Mullen  
Dave Tatum





## Most Dependable

Celia Grisham

Russell Lamb

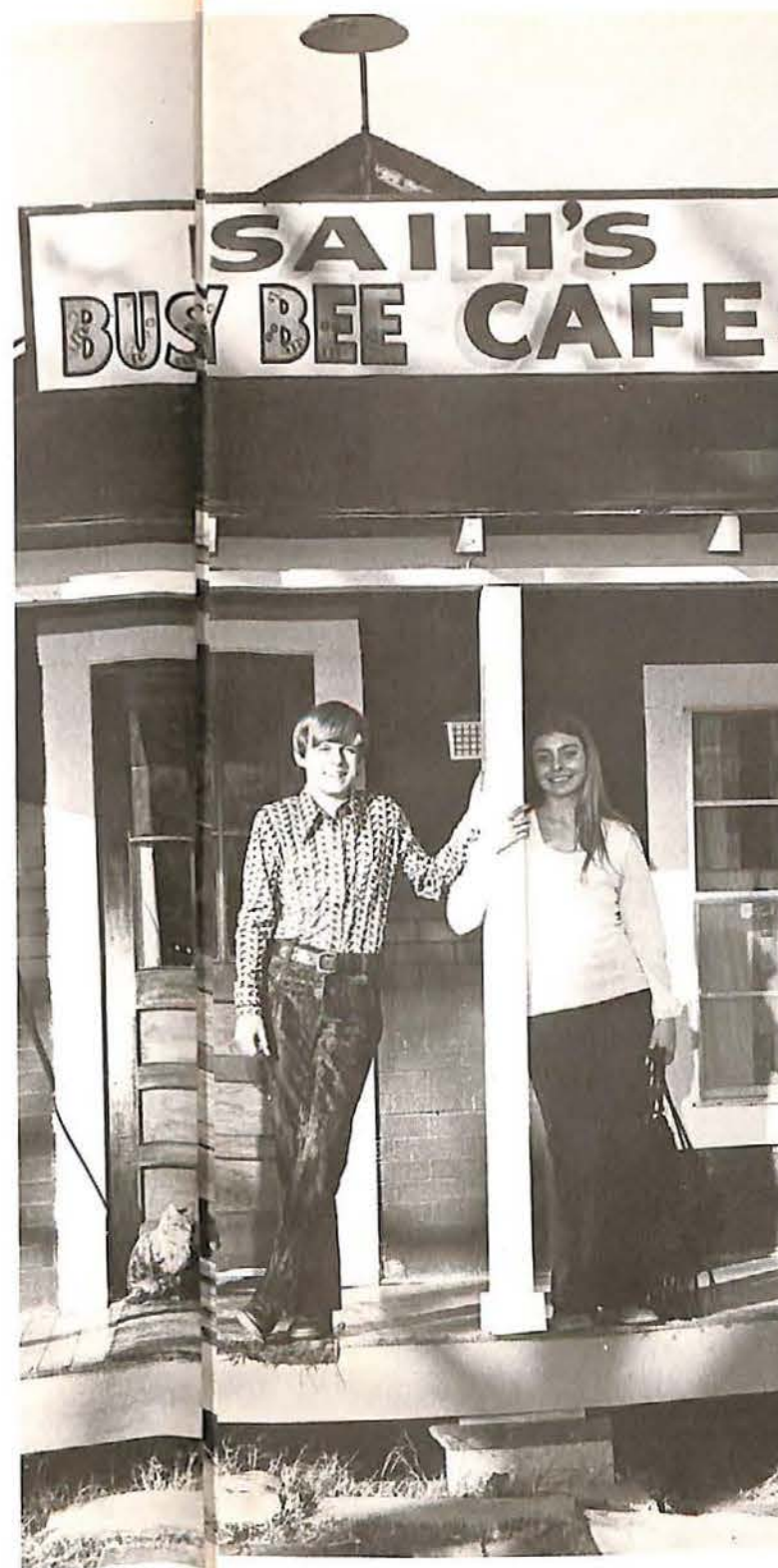

## Cutest

Barry Linton Rhonda Hooker



## Best All-Around

Beth Savage Billy Crews



## Most Sports Minded

Susan Franklin  
Jerry Pearson

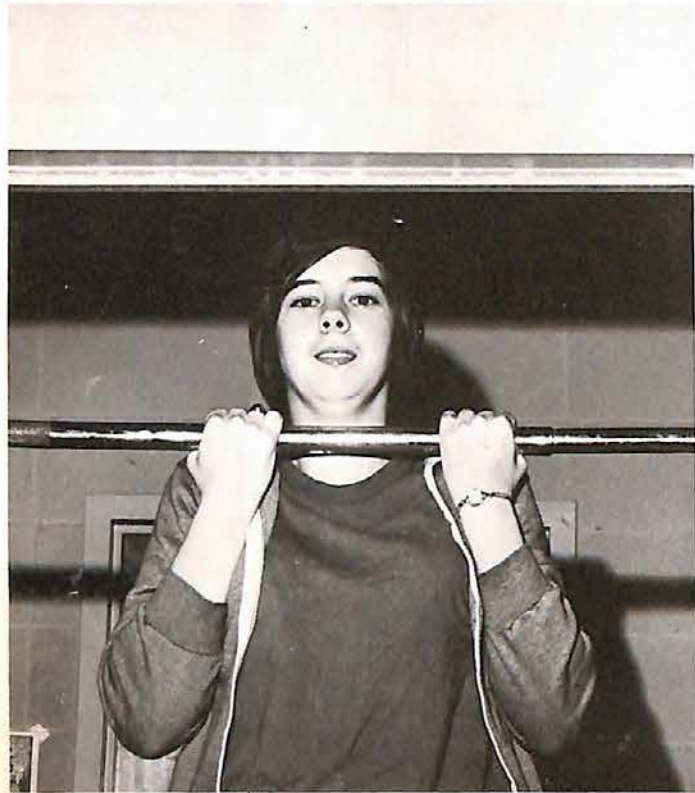

## Friendliest

Mary Leigh Coleman  
Bill Tatum

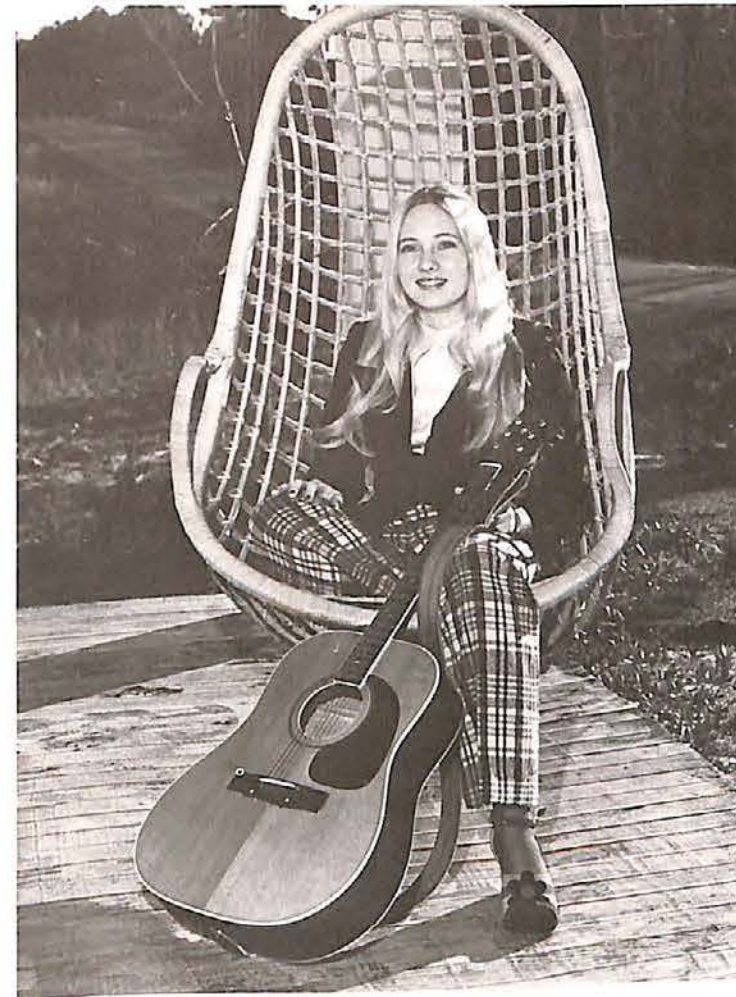

## Most Talented

Phyllis Linton  
Benny Johnson





Silliest Sophomore  
Mike Crowden



Most School Spirit  
Connie Buchanan Lee Ragland

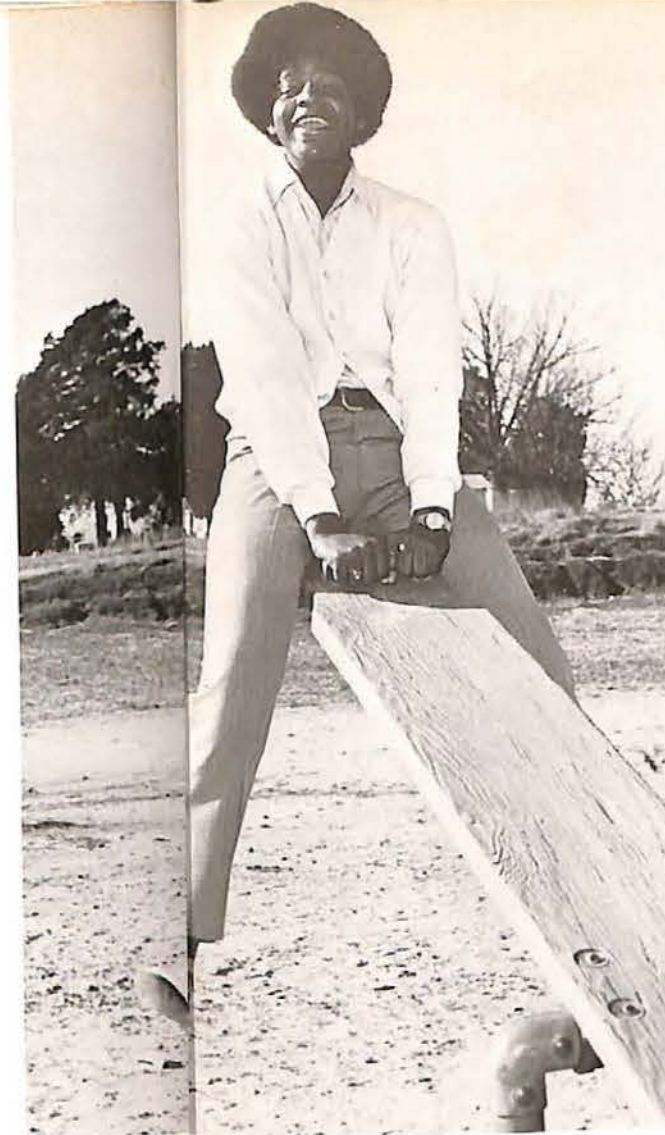

Jolliest Junior  
Guy Fisher  
Most Sophisticated Senior  
Tim Boswell

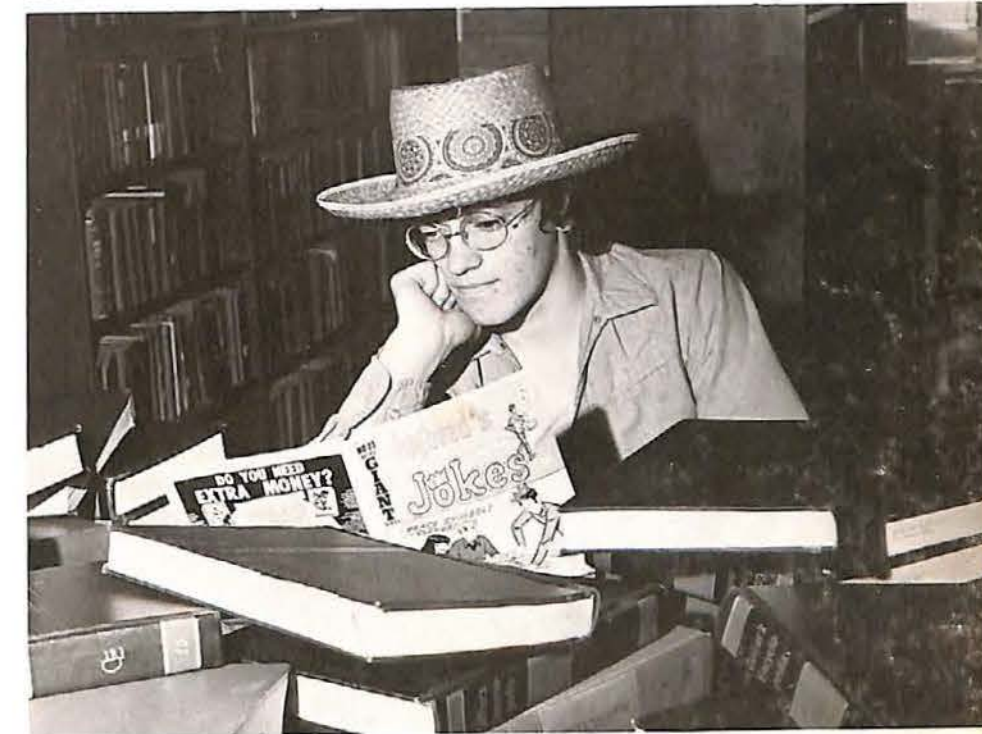

Most Likely To Succeed  
Pat Waller  
Kent Moorehead



# Homecoming 1971



Maid - MELANIE PARKER  
Escort - JOHN GARROTT



Maid - DIANE GORDON  
Escort - WILLIE THOMPSON



Maid - MARY JANE TALBER  
Escort - DAVE TATUM



Queen - GWENDOLYN MOSLEY  
Escort - JESSE PEARSON



Maid - MARGUERITE KING  
Escort - LARRY SIMMONS



Maid - MARGUERITE SAUCIER  
Escort - RANDY BARBER

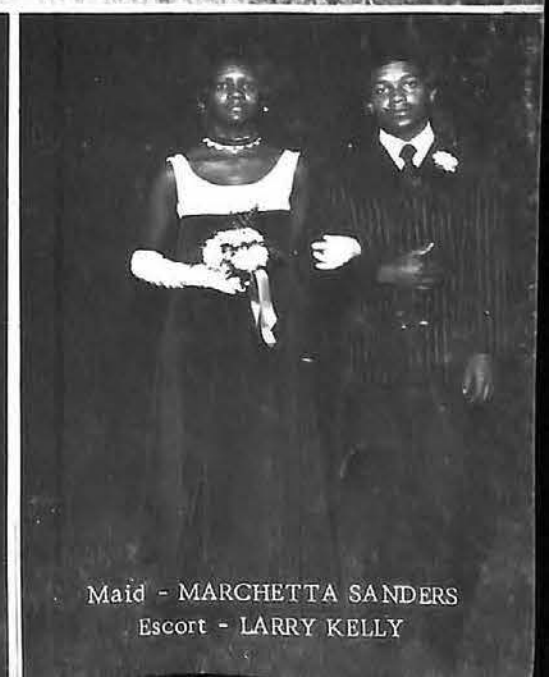

Maid - MARCHETTA SANDERS  
Escort - LARRY KELLY



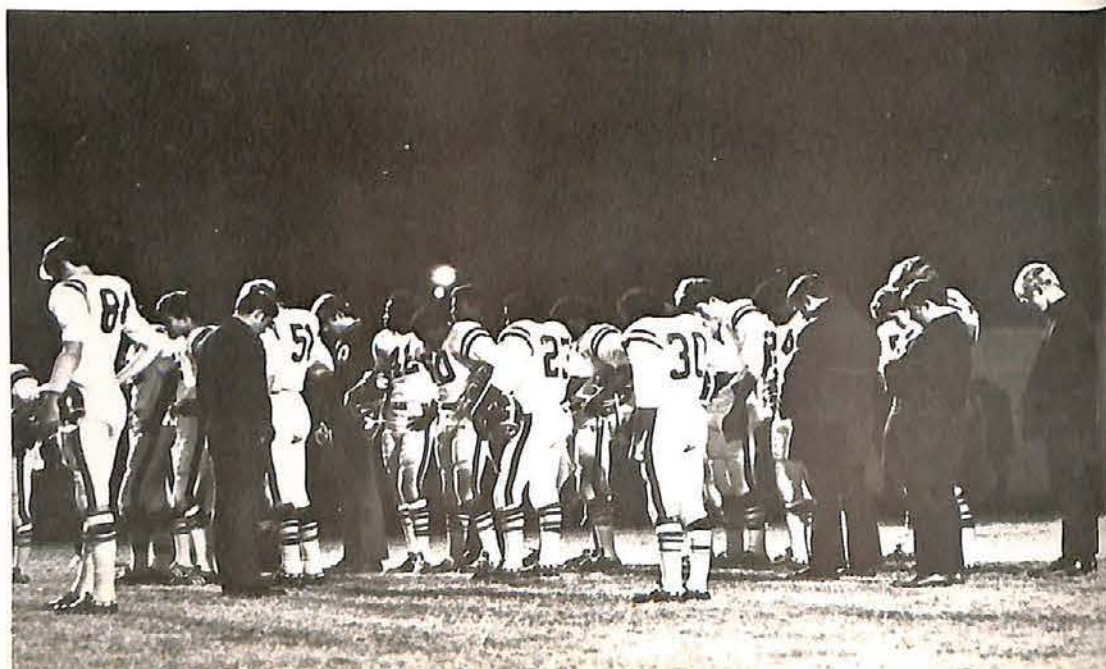
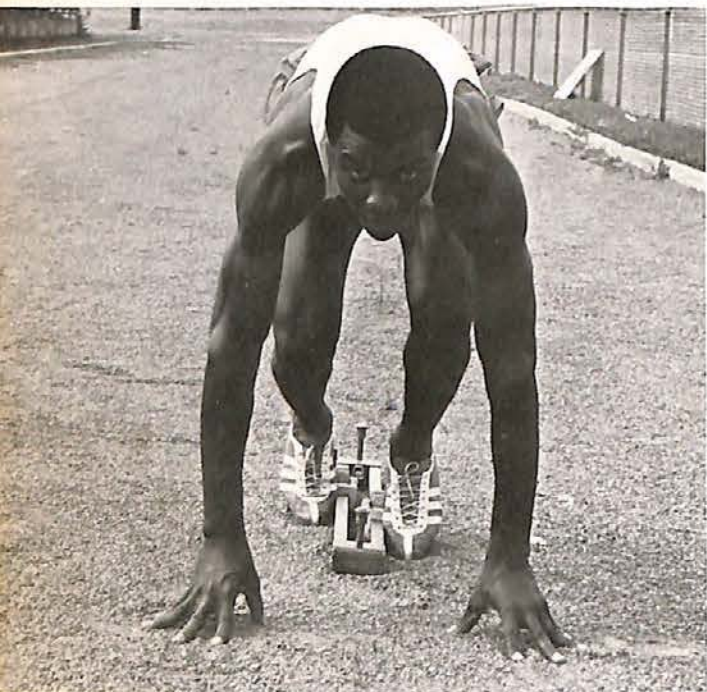

## Sports

DAVID CREWS, Editor





# Conglomerate Memories

Athletes inherit many memories ...  
Memories of avid fans,  
Memories of District titles,  
Near District titles, and  
Dismal failures,  
But once on the field  
Last year's memories  
Didn't count for a single  
Touchdown or basket or hit.  
The only thing that mattered  
Was the ability and desire  
Of this year's athletes to leave  
Memories of their own.

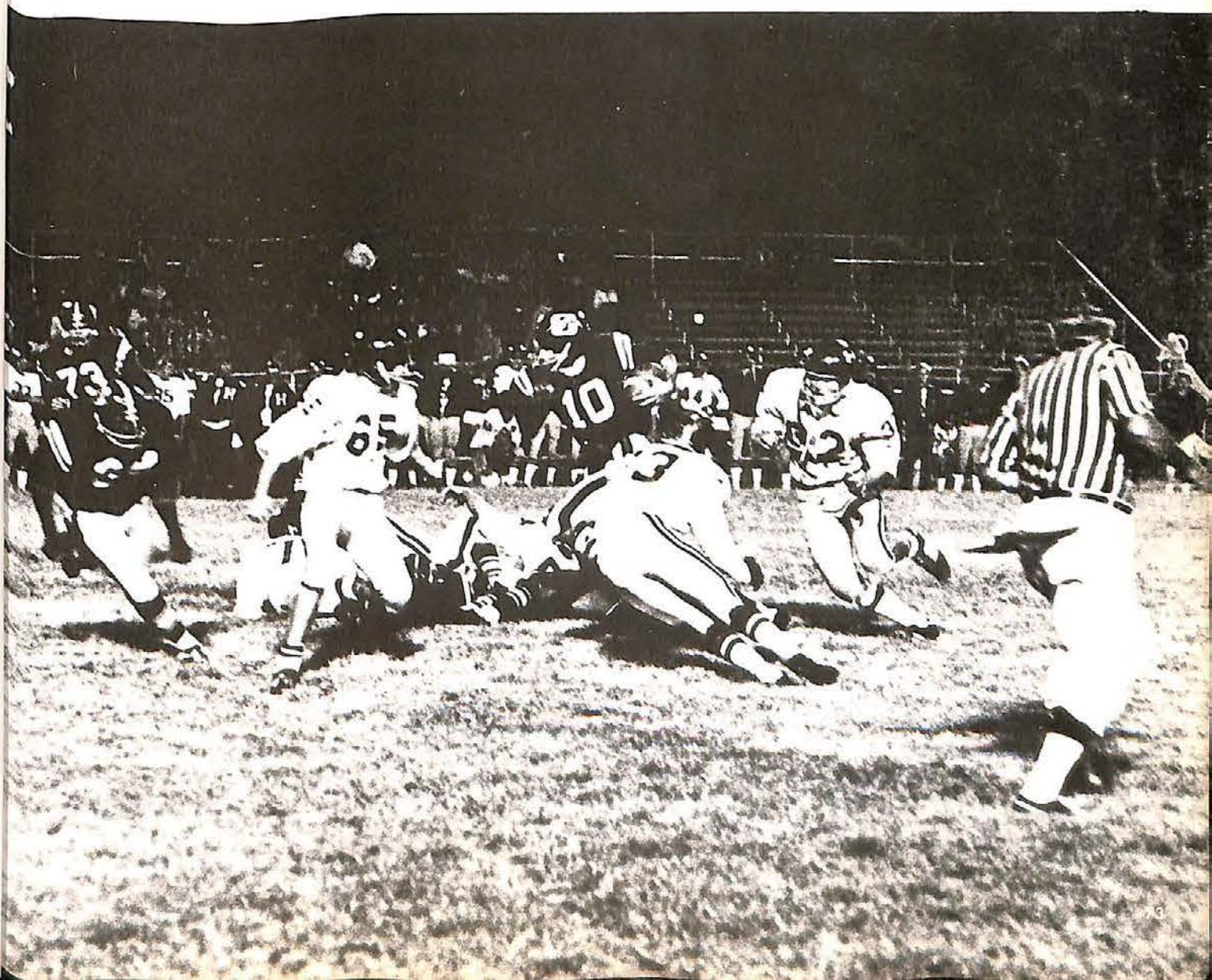
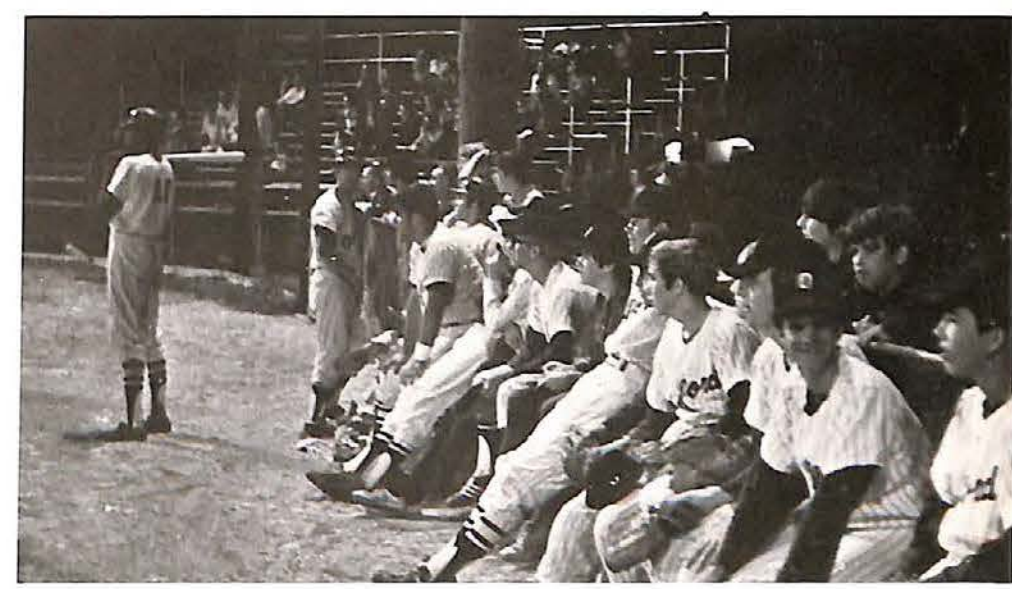
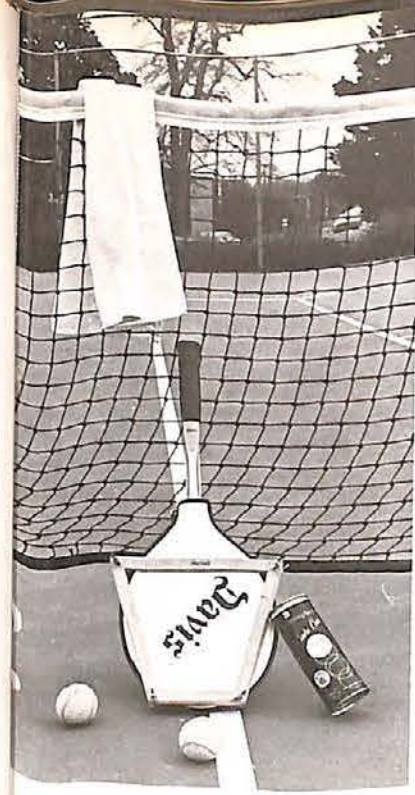
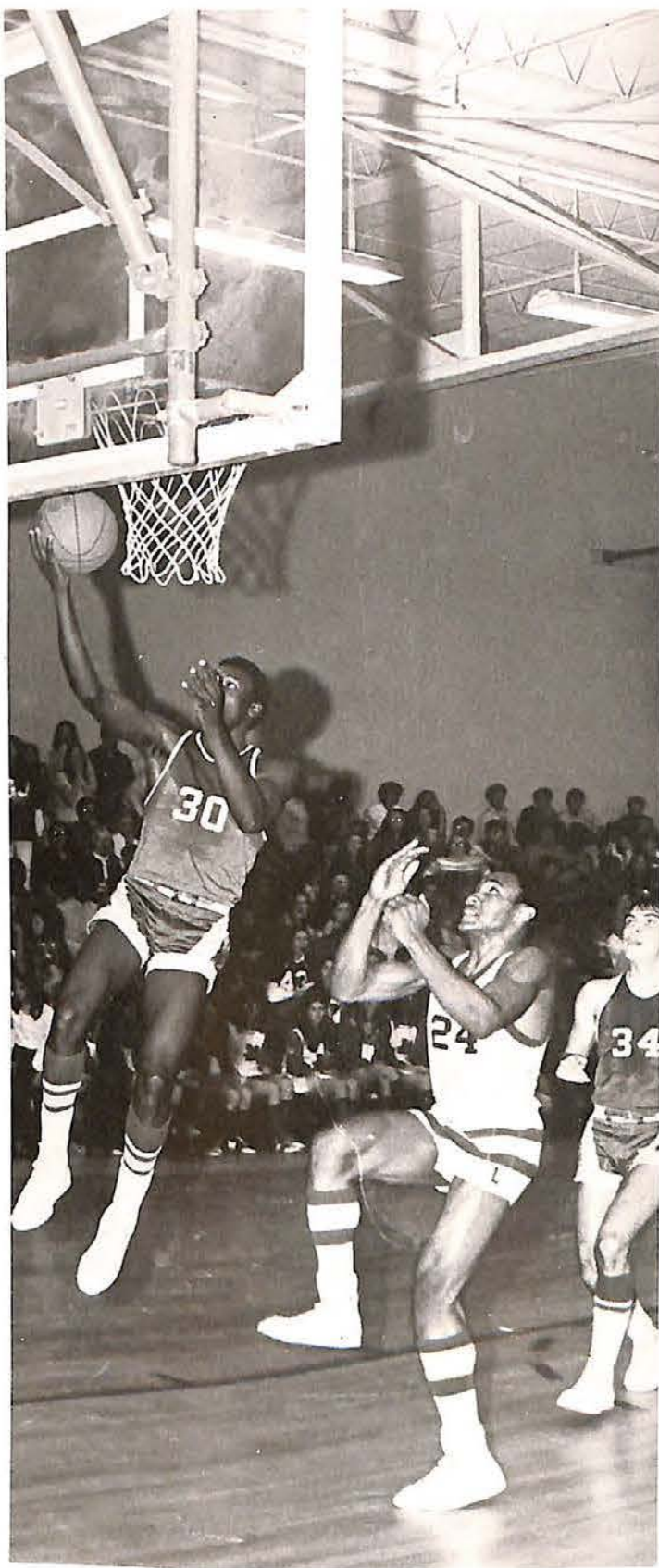



Coach Jerry Harmon  
 Coach Jack Adams  
 Coach James Flippin  
 Coach Bobby Sanders



# SEASON RECORD

Oxford	20	-----	Batesville	12
Oxford	6	-----	West Point	14
Oxford	8	-----	Starkville	14
Oxford	7	-----	Grenada	6
Oxford	7	-----	Albany	6
Oxford	27	-----	Pontotoc	19
Oxford	34	-----	Aberdeen	0
Oxford	10	-----	Amory	7
Oxford	34	-----	Bruce	6
Oxford	40	-----	Houston	0
Tupelo Lions Sight Conservation Bowl		Oxford 14 - Fulton 25		

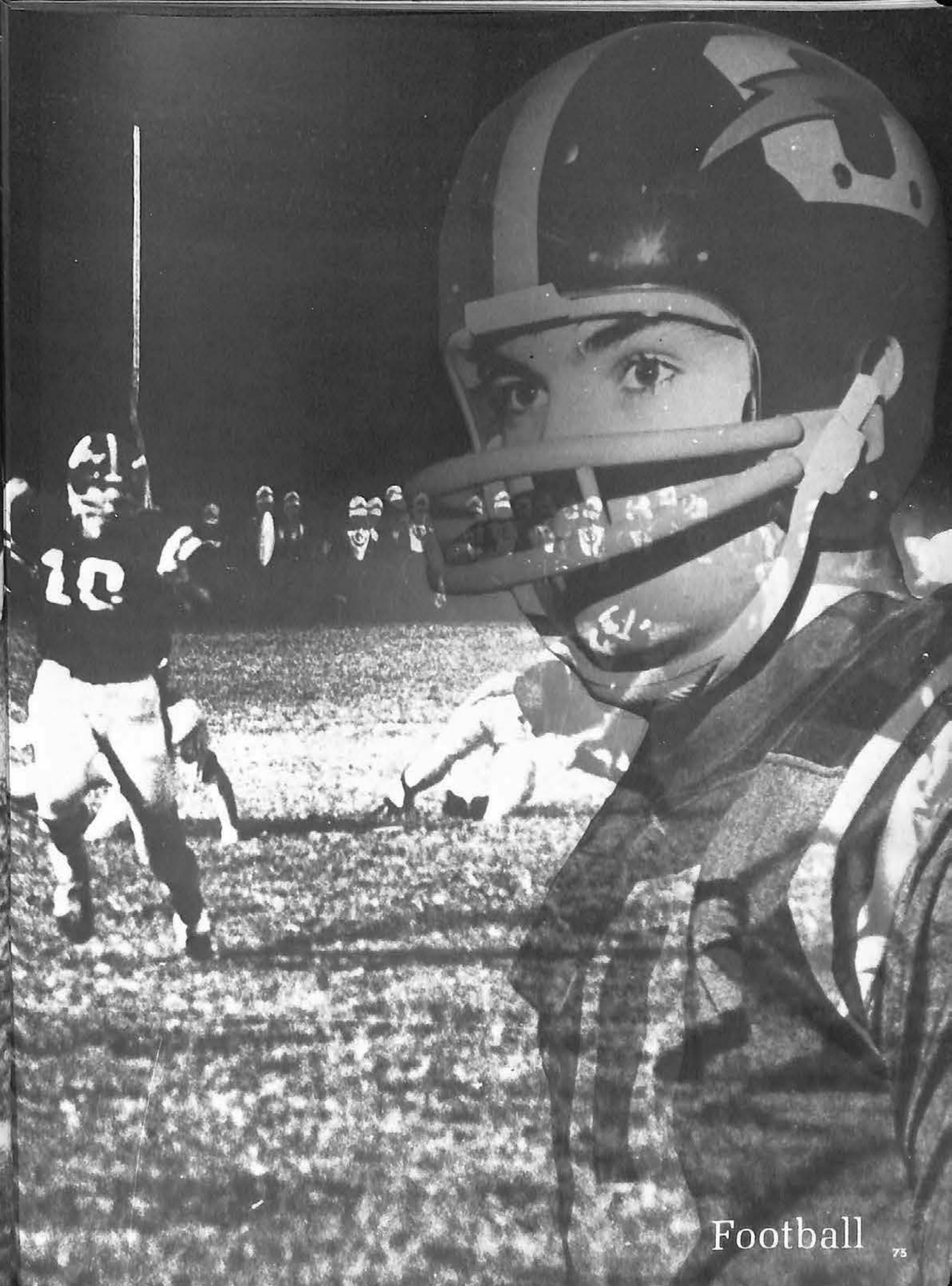



# Oxford High Chargers



SENIOR PLAYERS, FIRST ROW: Walter Denton, Cookie Fox, Robert Chatman, Jerry Pearson;  
SECOND ROW: James Wortham, Harvester Wiley, Gerald Smith, Jim Jackson, Kent Moorhead.

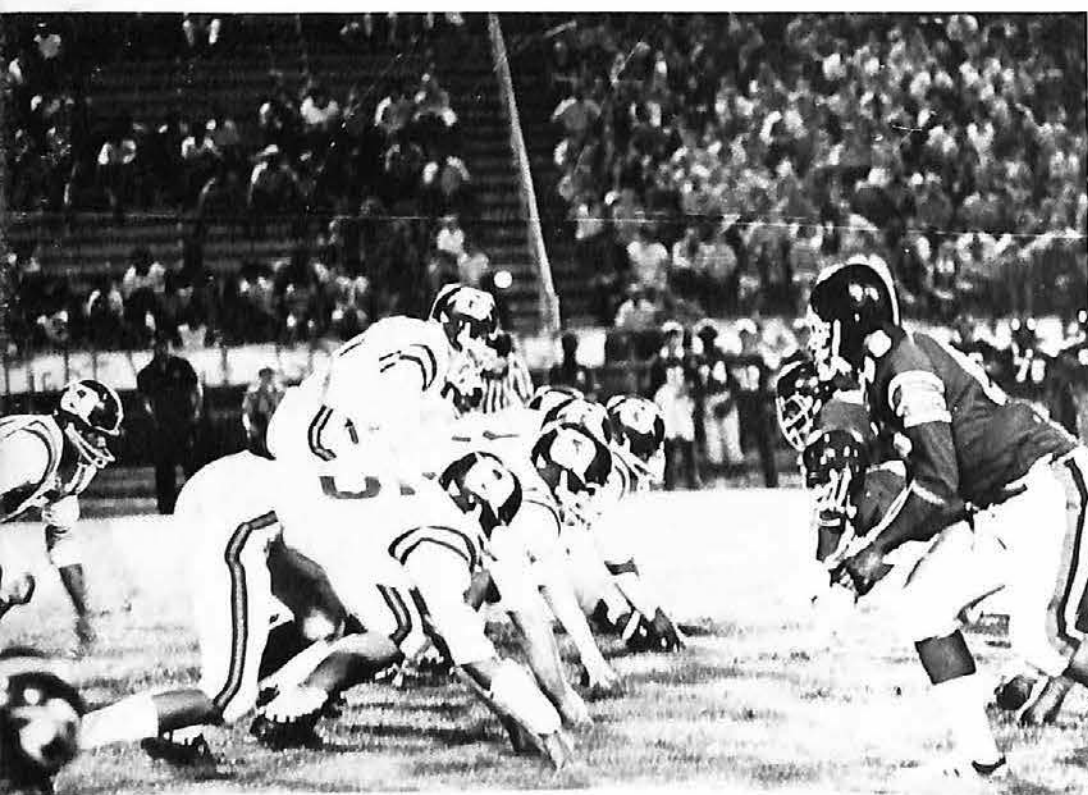
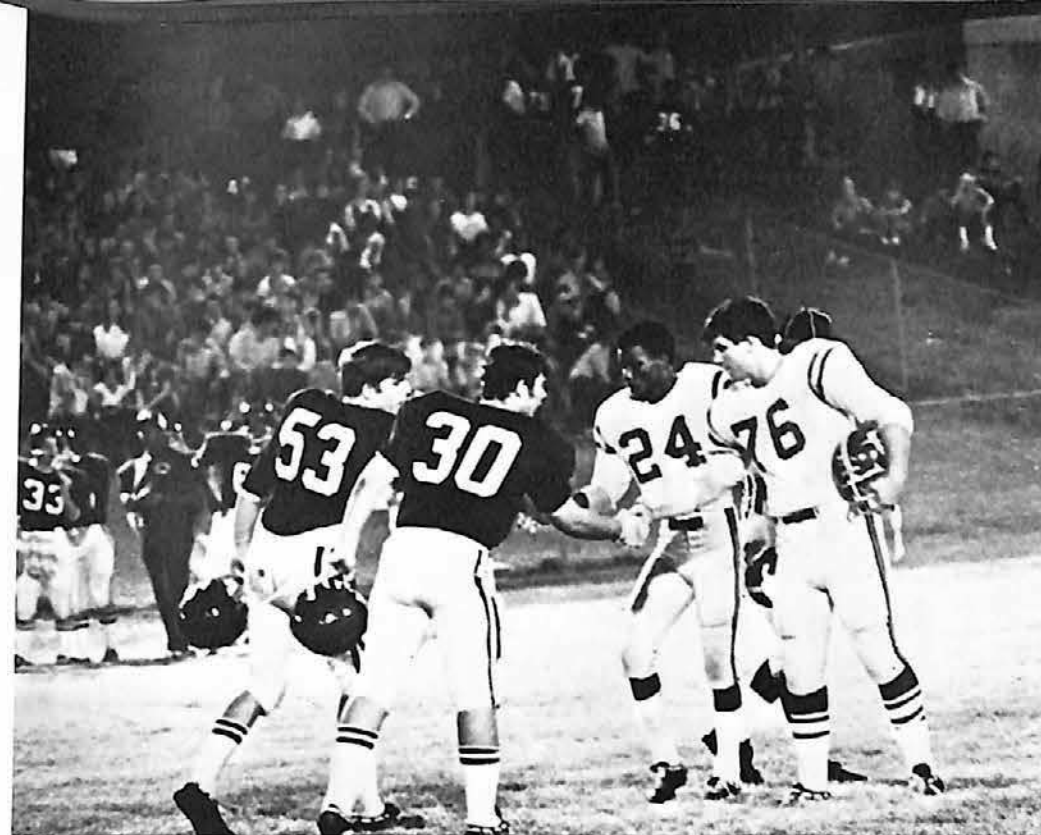

FIRST ROW: Walt Denton, Kenny Robbins, Cherry Certion, Charles Fox, Greg Rogers, William Chatman, Robert Chatman, Anthony Dean, Billy Crews, Bill Lawhorn, Bob Hovious, Jerry Pearson, Cliff Nash; SECOND ROW: James Wortham, Andrew Fox, Mike Crowden, Oliver Vaughn, Greg Hawks, Harvester Wiley, Murry Sisk, Rick Pruitt, Gerald Smith, Cary Fortune, Bobby Adams, Donald Bennett, Ernie McLellan, William Orange; THIRD ROW: Harvey Hud-  
th, Ben Denton, Mgr., L. Q. Smith, Jim Jackson, Barry McCaskell, Tom Peaster, Kent Moorhead, Benny Dixon,  
y Poole, Kenny Mullin, Jessie Williams, Jeffrey Beavers, Greg Burt.



## The Clock Ticked Through An Action Filled Season

Below: Chatman speeds around the end; Right: Grenada plays in the water while the Chargers go on to Victory; Center: Rogers comes down with the ball; Far Right: Nash and Denton lead Pearson on sweep; Bottom Right: Denton finds running room up the middle.

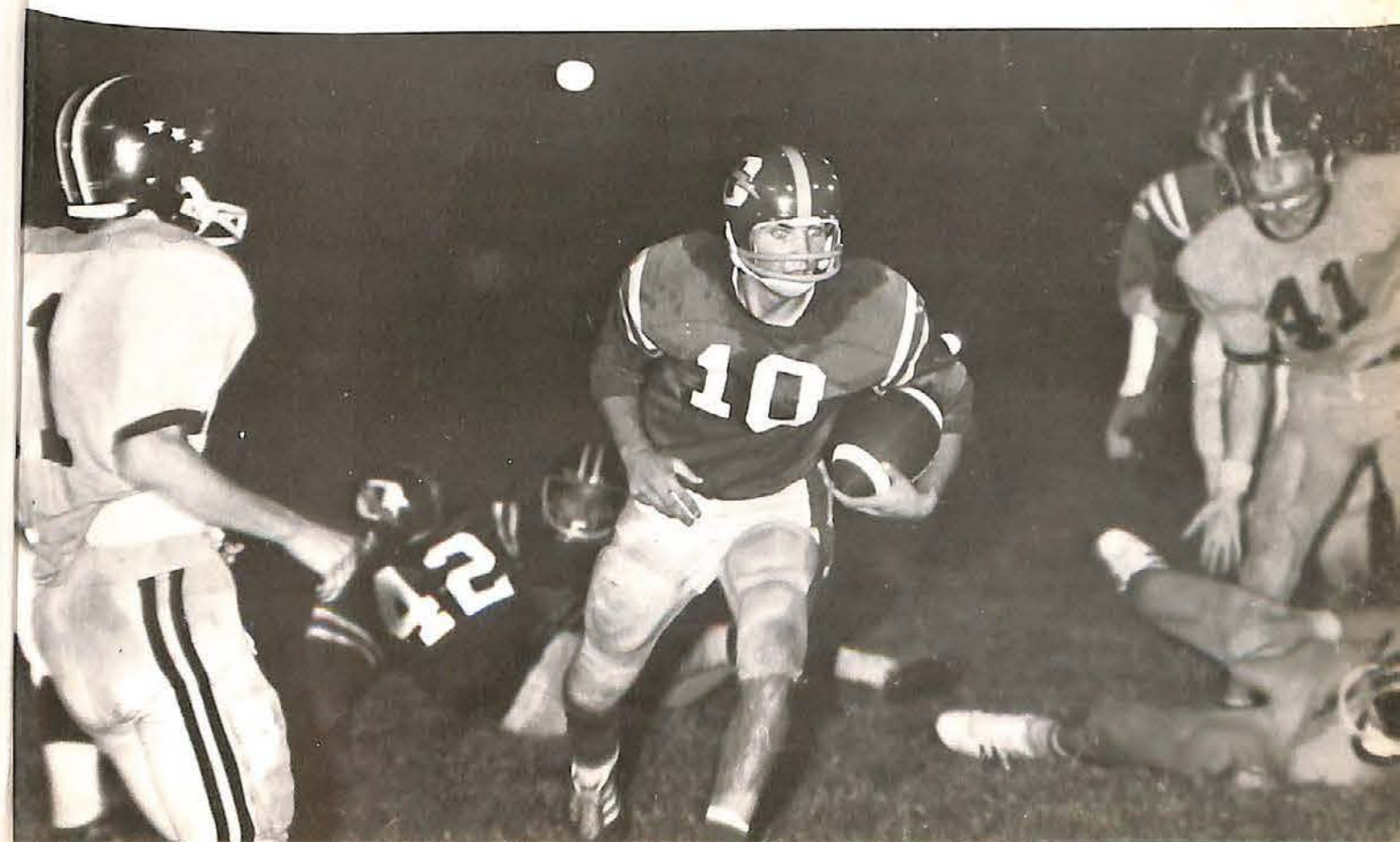
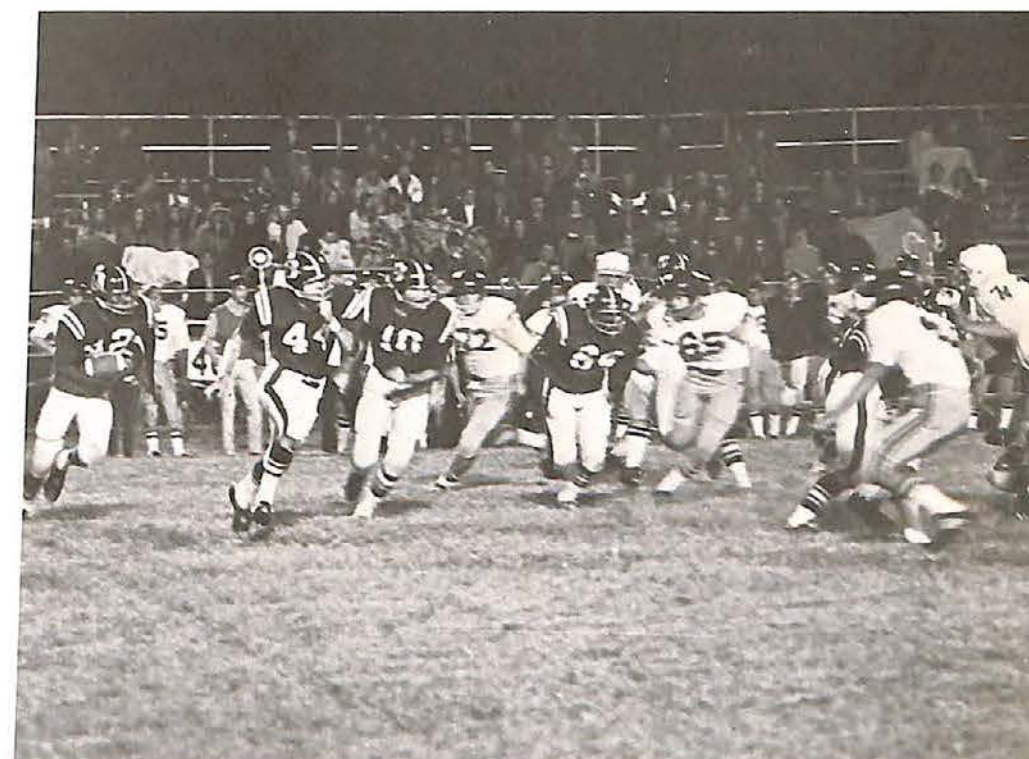
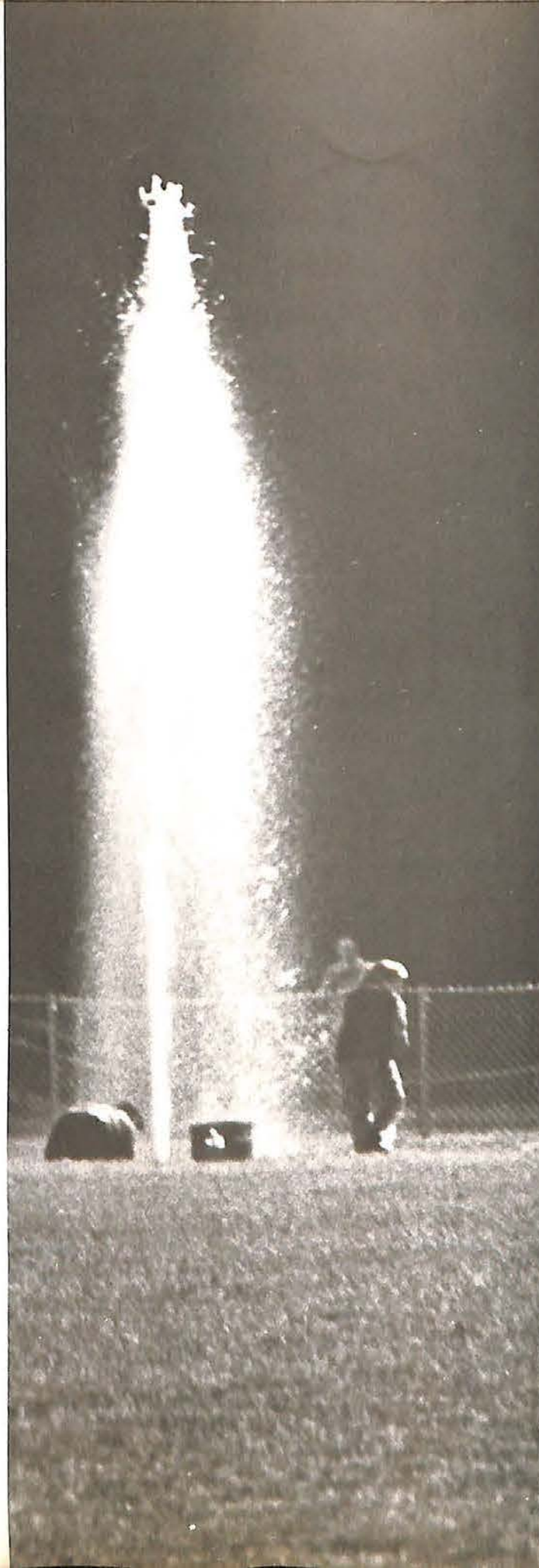
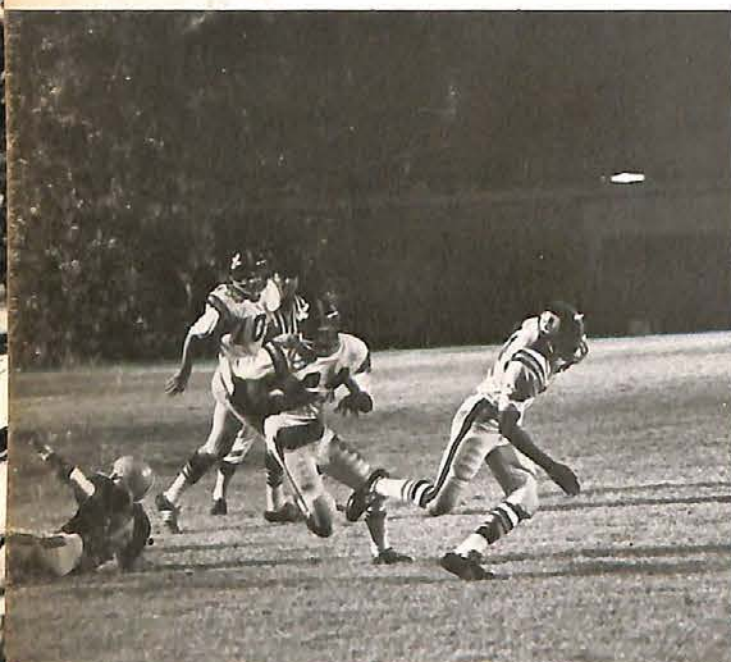



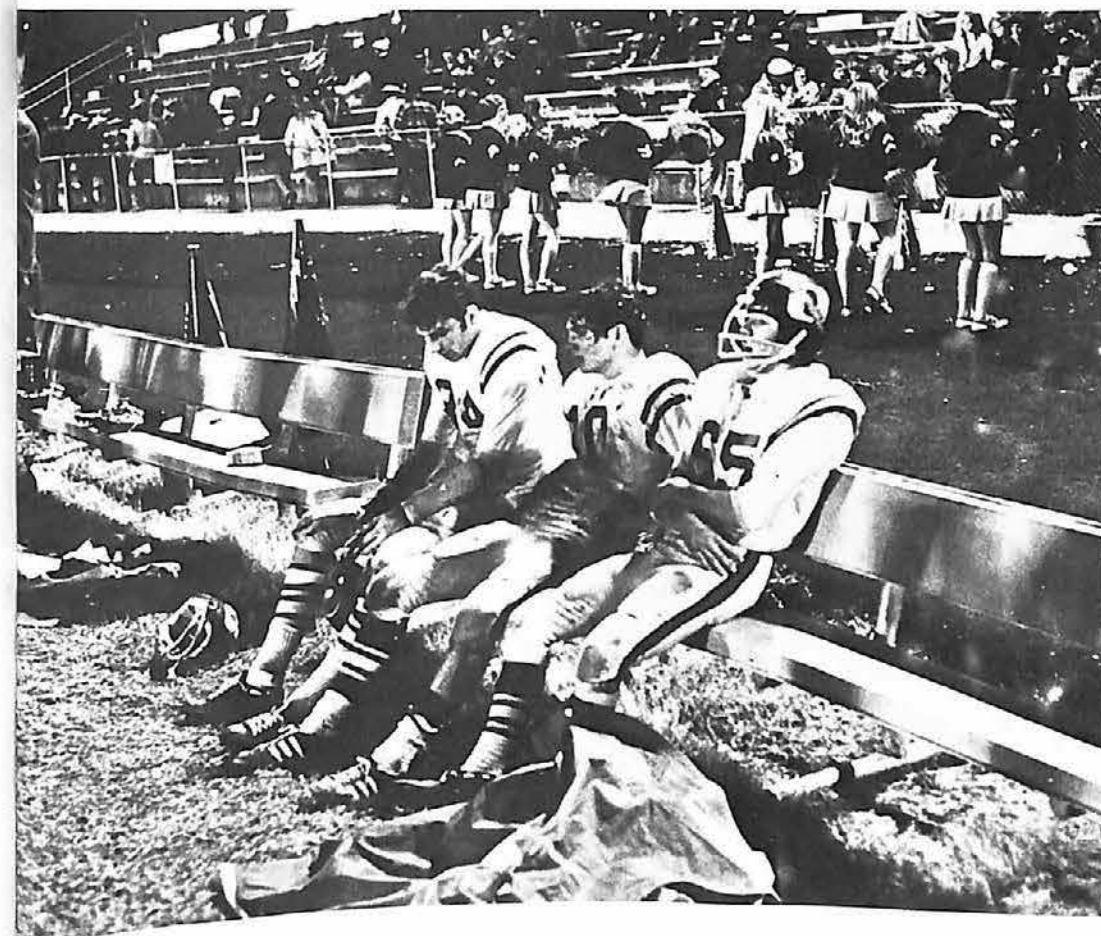

Chargers  
Get  
It  
Together

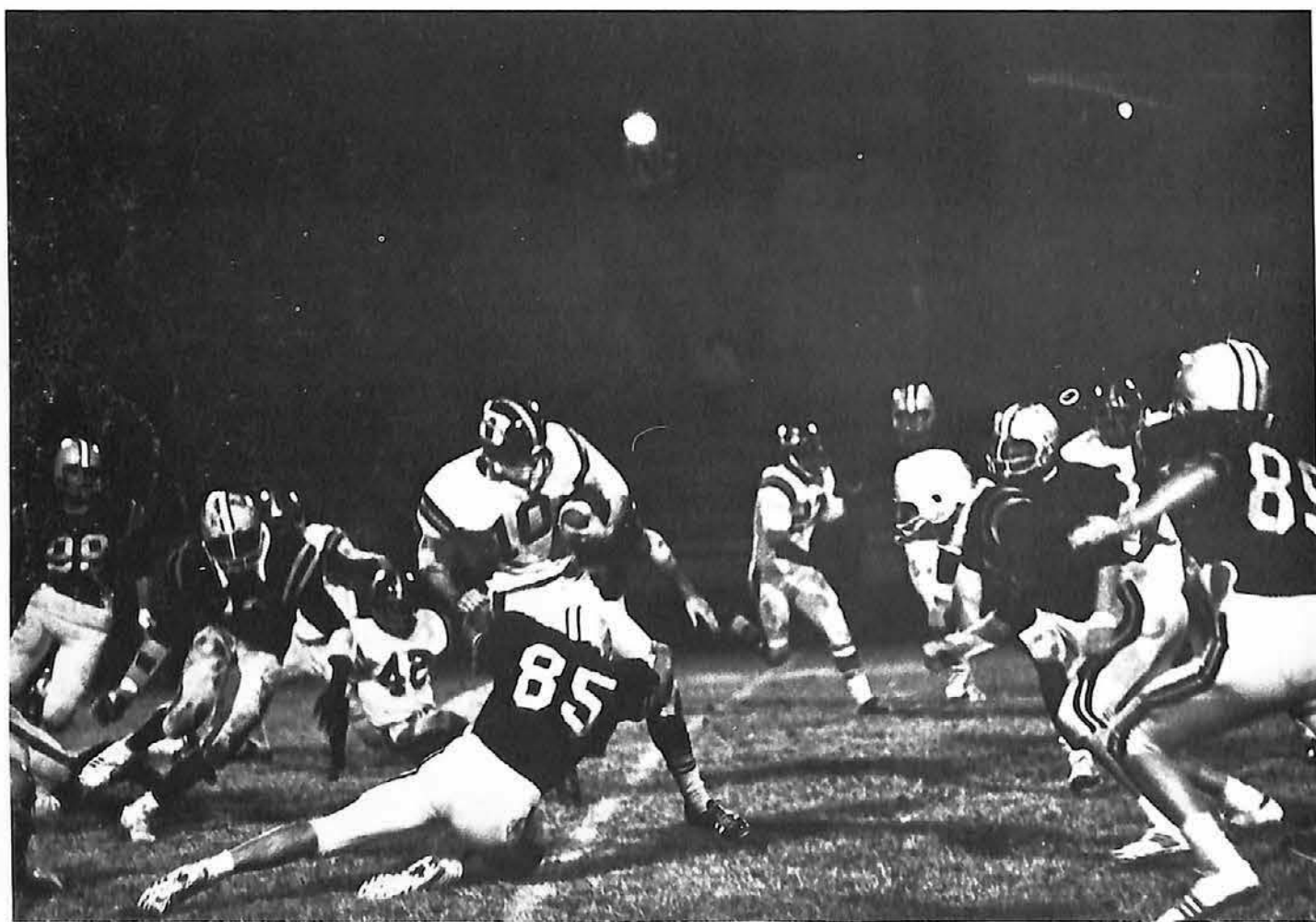

Top: Pearson finds a hole off tackle; Bottom: Denton is surrounded by Fulton Indians.



Top: Pruitt, Denton, and Poole warm bench after a long drive; Bottom Left: Cookie takes the opening kickoff; Bottom Right: Oxford blocks Batesville field goal attempt.



## Victory

was the keynote as the Oxford Chargers brought an 8-2 record through regular season play and, as a result, were invited to the Tupelo Lions Sight Conservation Bowl to top off their best season in several years.

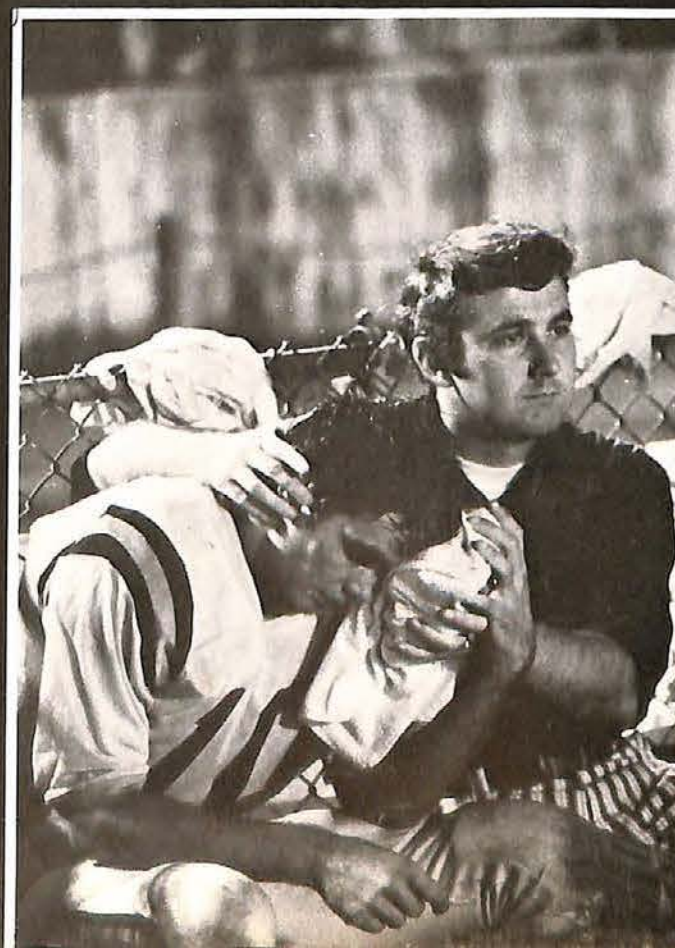
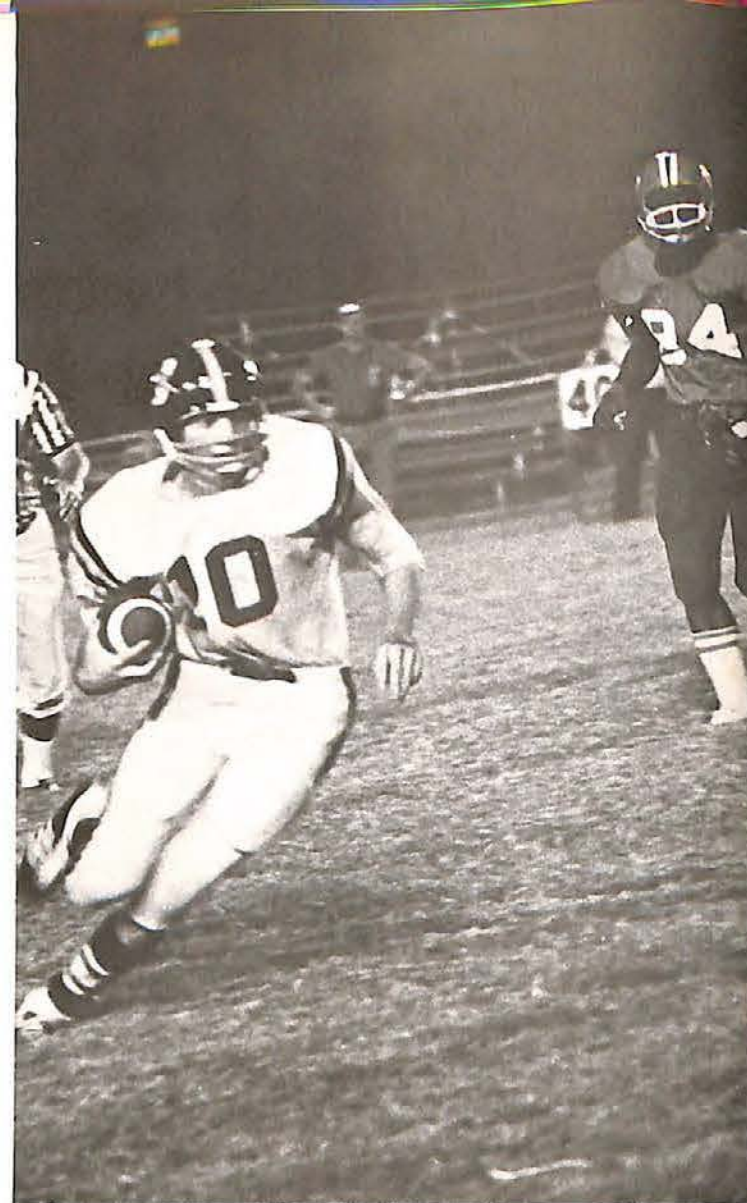
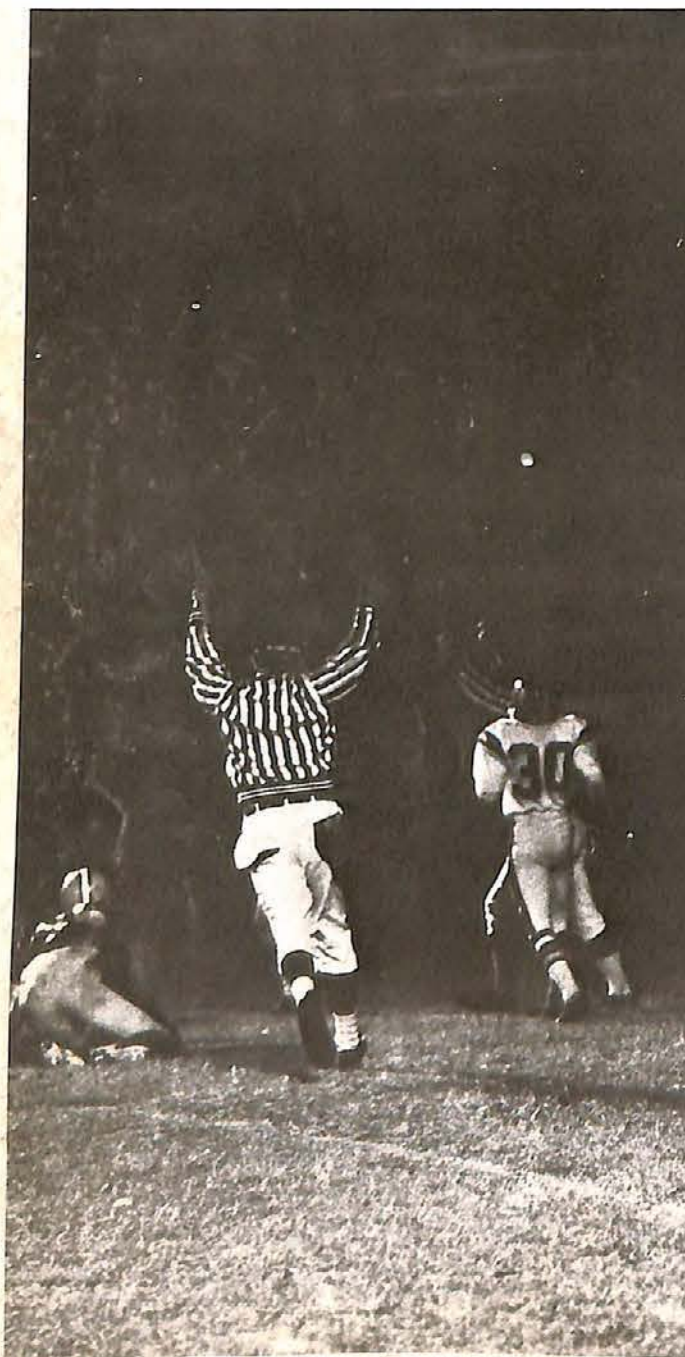

But even in Victory there is defeat, which was dealt to Oxford by the two Little Ten Powerhouses, Starkville and West Point. Even the bowl bid, which was earned through a winning season, caused Oxford to be confronted one last time by disastrous

## Defeat.



Coach Jack Adams  
Coach Tommie Shelby



# SEASON RECORD

New Albany	75	58	O. H. S.	54	57	Starkville
Bruce	61	46	O. H. S.	59	68	Amory
North Panola	66	64	O. H. S.	69	42	Lafayette
Emaroc	51	64	O. H. S.	72	66	New Albany
South Panola	42	68	O. H. S.	56	59	Aberdeen
West Point	53	73	O. H. S.	72	66	North Panola
Houston	62	59	O. H. S.	44	62	Lafayette
New Albany Invitational	O. H. S.	57	East Union	55		
	O. H. S.	63	Ingomar	53		
	O. H. S.	47	New Albany	63		
Tri-County	O. H. S.	70	Water Valley	46		
	O. H. S.	48	Lafayette	62		
Man Lake Classic	O. H. S.	39	Olive Branch	63		
Tupelo Invitational	O. H. S.	41	Baldwyn	33		
	O. H. S.	54	Nettleton	49		
	O. H. S.	58	Tupelo	57		
Little Ten Conference	O. H. S.	67	Starkville	51		
	O. H. S.	46	Houston	57		
South District	O. H. S.	79	North Panola	68		
	O. H. S.	63	Lafayette	45		
District	O. H. S.	68	Olive Branch	47		
	O. H. S.	47	Lafayette	52		

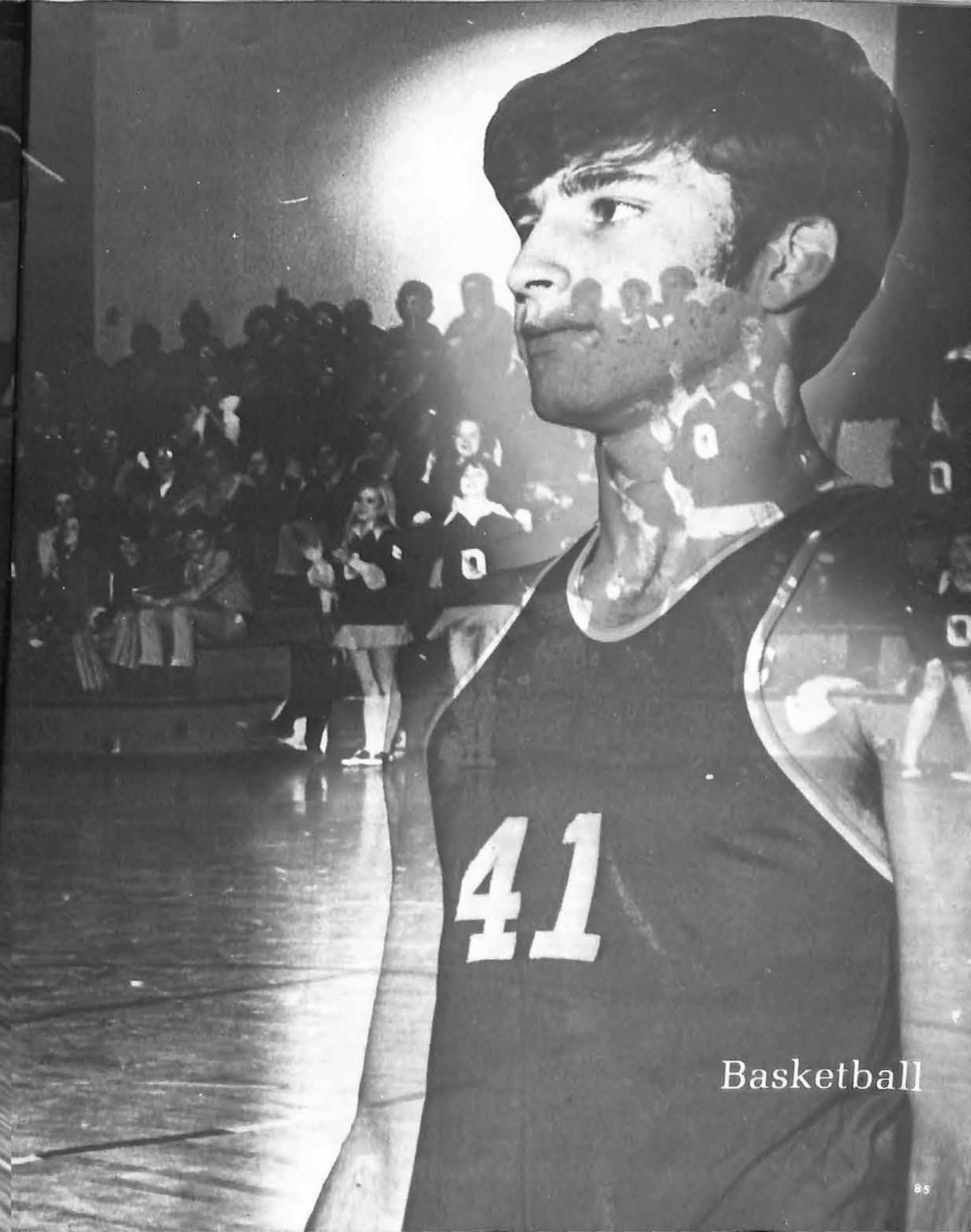

Basketball





VARSITY TEAM: Left to Right: Gregory Rogers, Richard King, Jesse Pearson, James Applewhite, Tommy Sturdivant, Kenny Mullin, Ray Poole, Alan Parker, Walter Denton, Kenny Robbins, Jerry Pearson, Billy Crews.

## Chargers Show Strength

Coach Jack Adams did it again by molding a young team of roundballers into an efficient and winning team. The basketball team brought Oxford into the limelight with first place finishes in the Tupelo Invitational, the New Albany Invitational, and the Sub-District Tournaments, and a second place finish in the District II Tourney. In addition to these victories, the Chargers forged a winning season in regular play.

This year's stars for the Chargers were Kenny Mullin and Ray Poole, who each won All Little Ten honors. The emergence of Jesse Pearson as an excellent rebounder and scorer helped pace the team to victory on several occasions, while Walt Denton and Kenny Robbins rounded out the "Big Five" with Billy Crews and Alan Parker coming off the bench to assist.

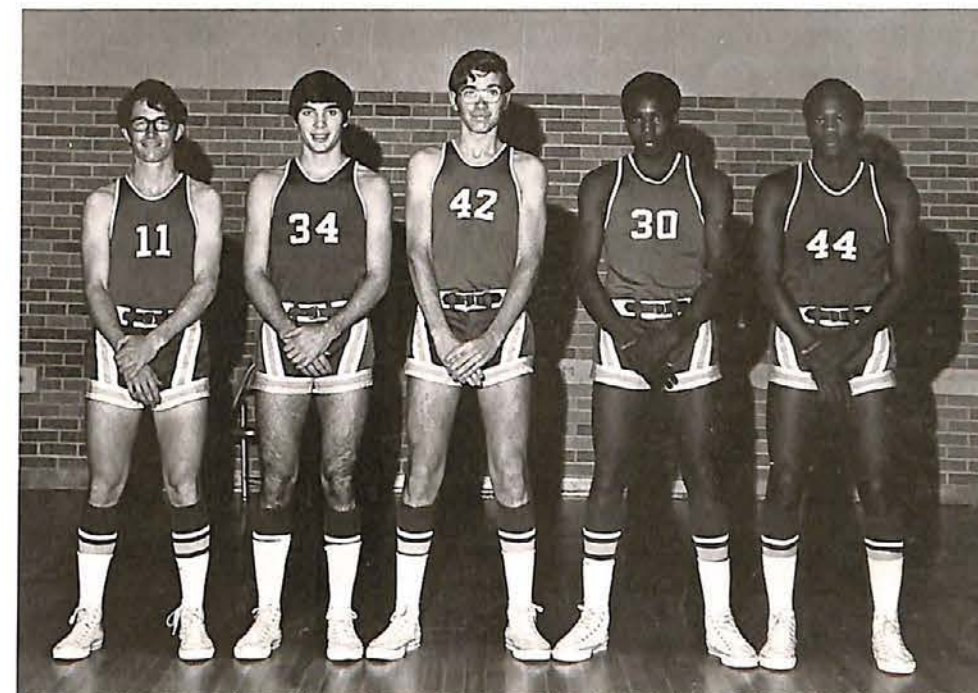
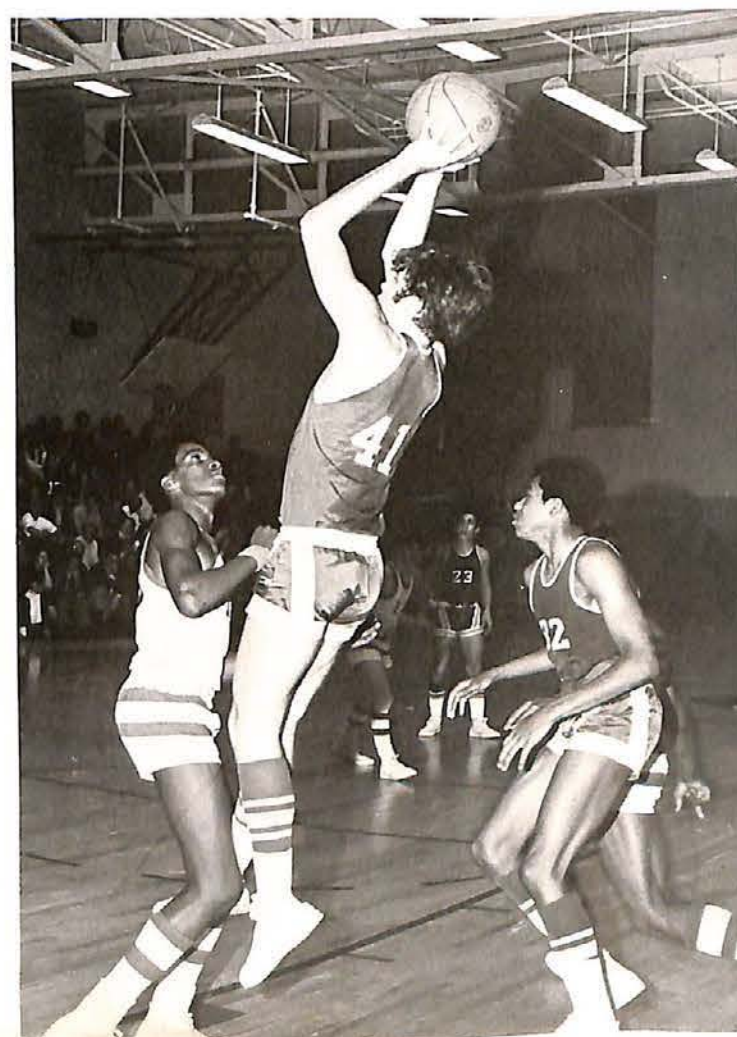

SENIOR PLAYERS: Left to Right: Richard King, Walter Denton, Tommy Sturdivant, Jesse Pearson, Jerry Pearson.

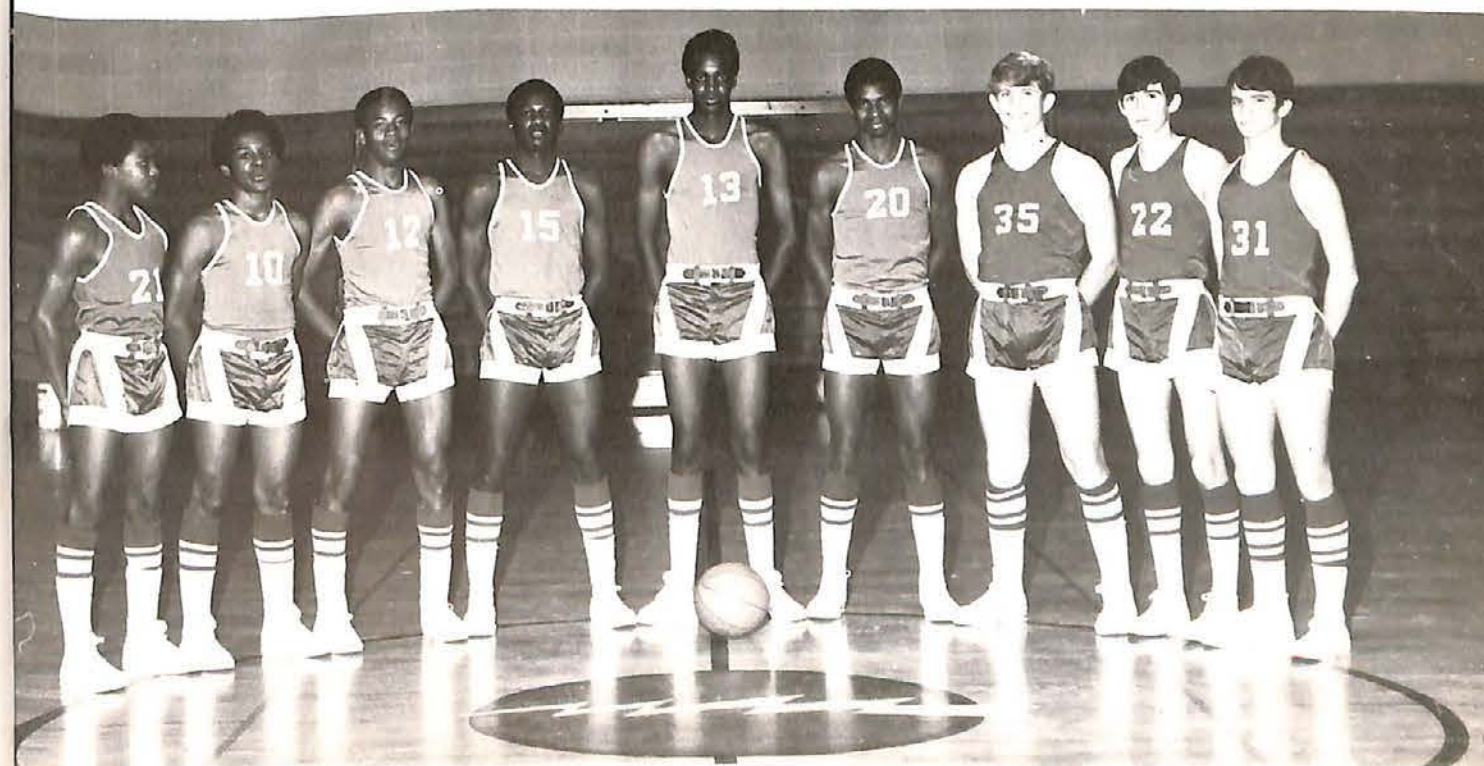

B-TEAM: Left to Right: Gregory Burt, Gregory Burt, Michael Thompson, Jeff Beavers, Bennie Dixon, George Archie, Daniel Houston, Andrew Fox, Greg Sparks, Mark Franks.



# Chargers Work Toward State

Bottom: Jesse aims and fires. Right: Mullin and Parker battle with a Commodore for a rebound.

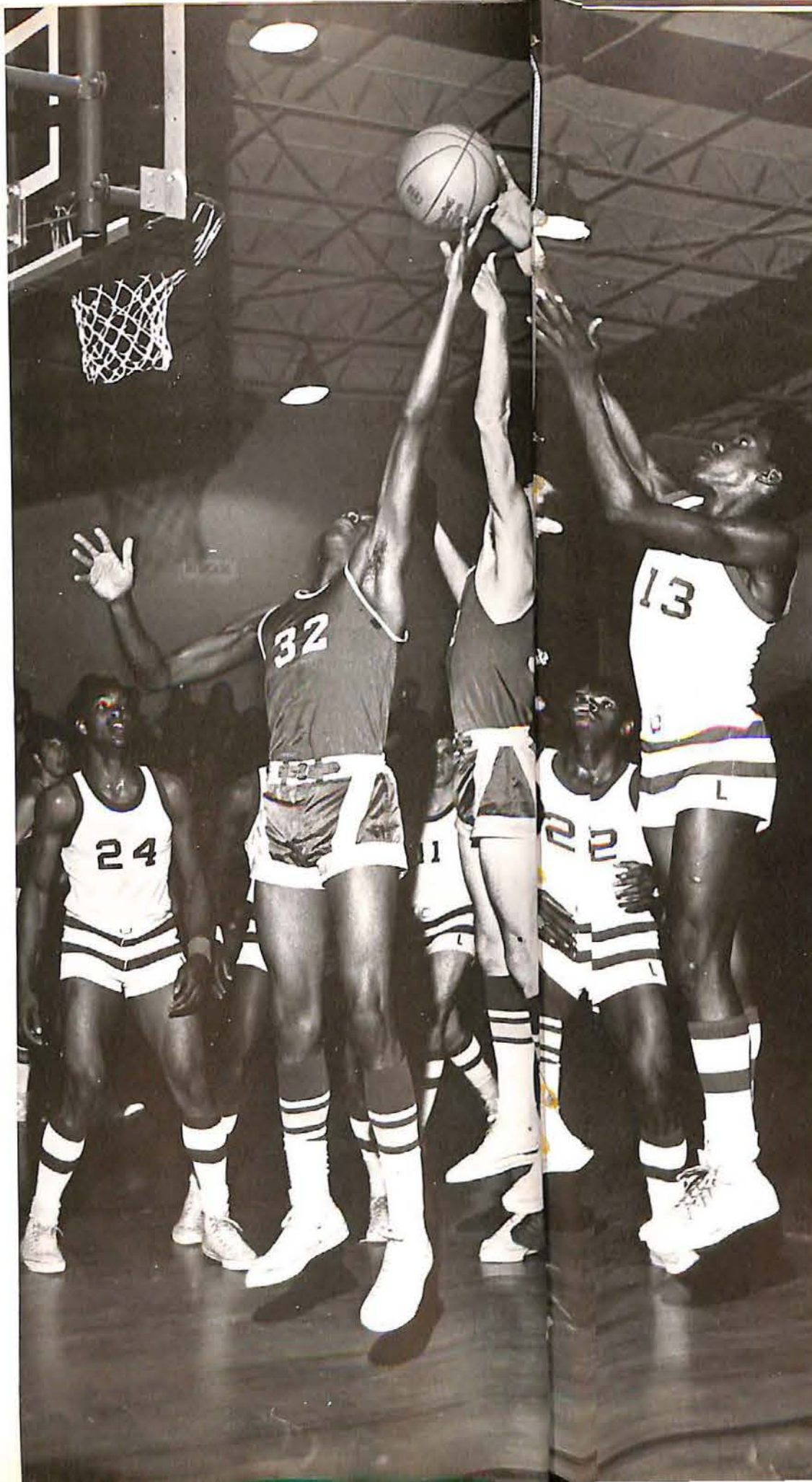
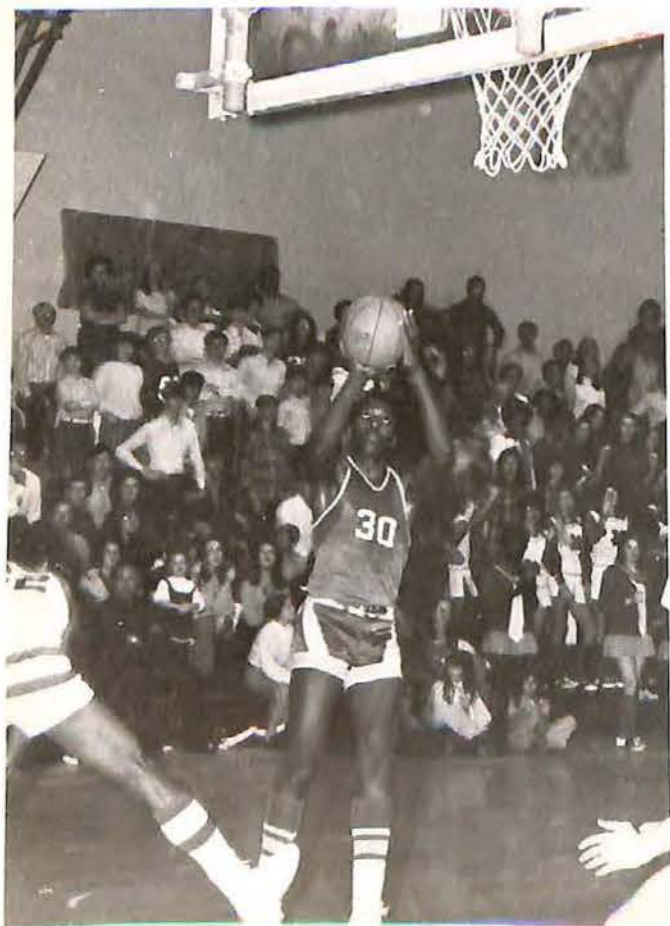

Top: Walt takes a stroll down the court.  
Bottom: Slim hits a basket from the corner.







Top Left: Crews steals it and sinks it. Top Right: Kenny puts it up and in. Bottom: Poole wins the jump.

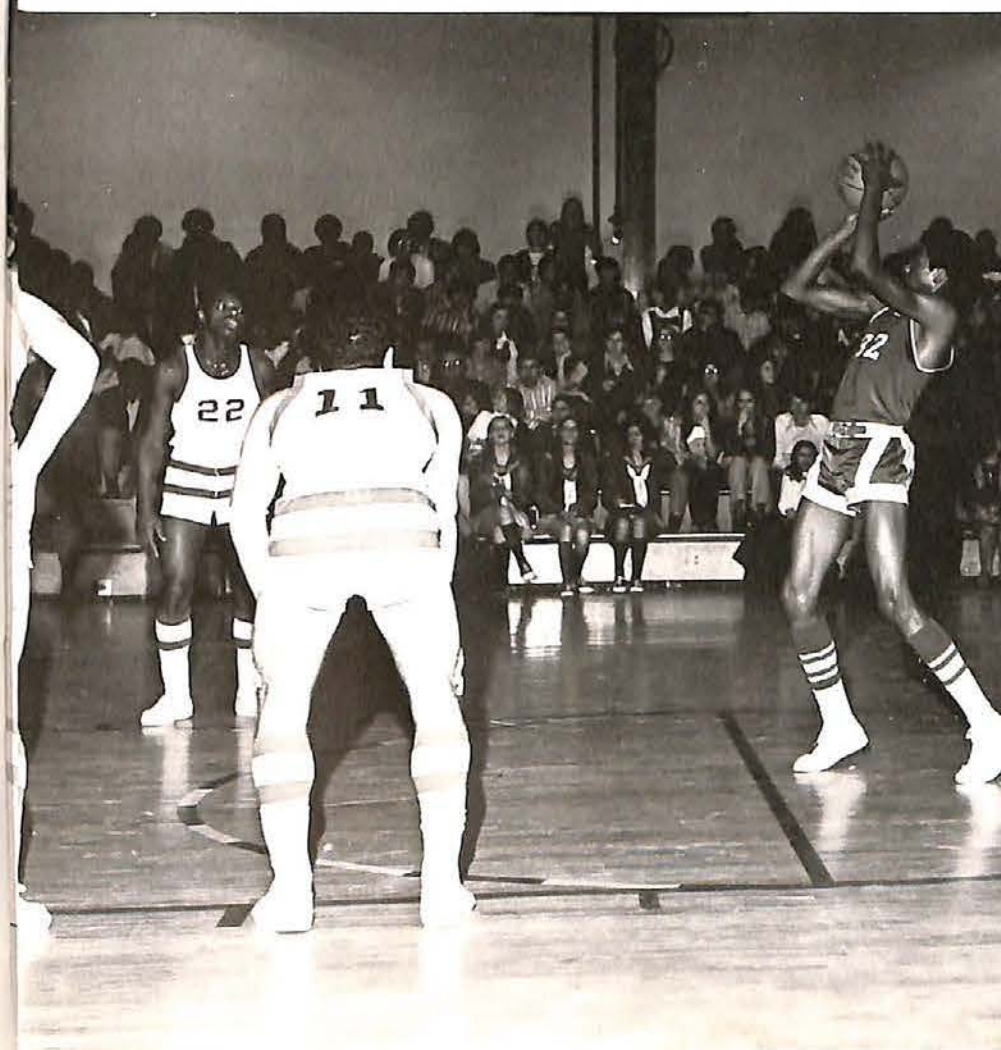
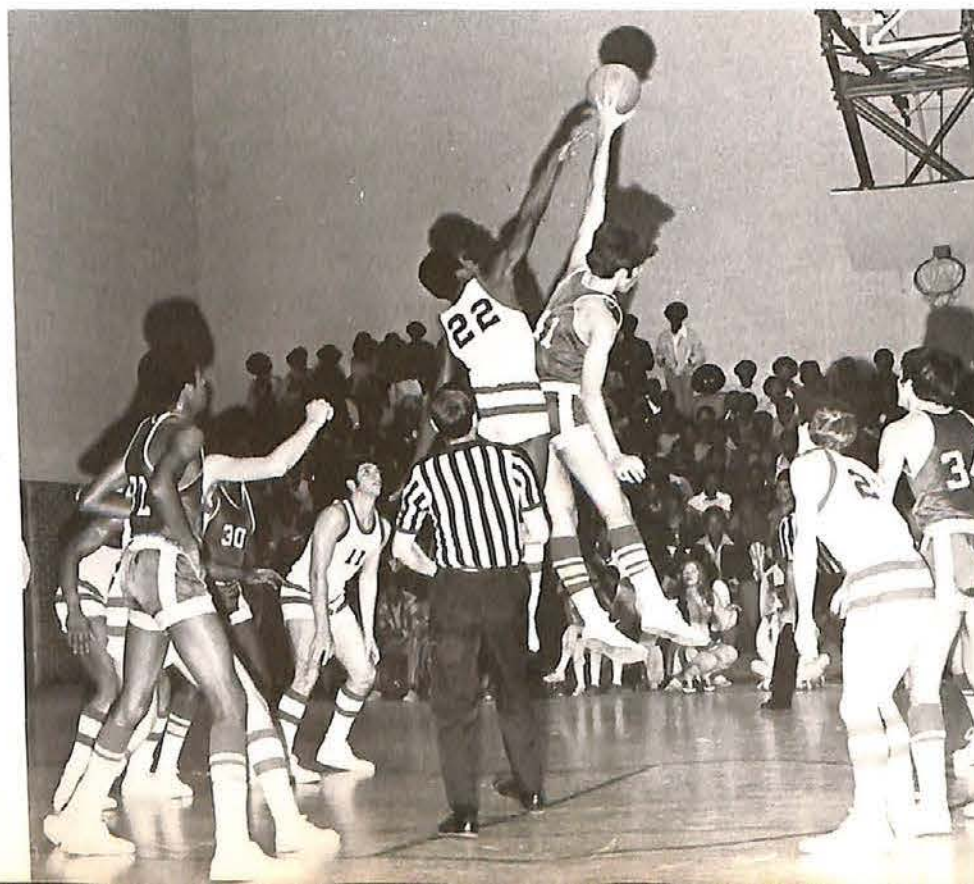

Top: Coach Adams chalks out the strategy during a time-out. Bottom: Mullin rares back for a one-pointer.



# Oxford High Baseball



First Row: David Crews, Mike Smith, Mike Bennett, Billy Crews, Kenny Robbins, Mark Franks, Zack Coleman.  
Second Row: Richard King, Tommy Sturdivant, Kenny Mullin, Ray Poole, Allan Parker, Jim Jackson, Walter Denton, Bill Ray.

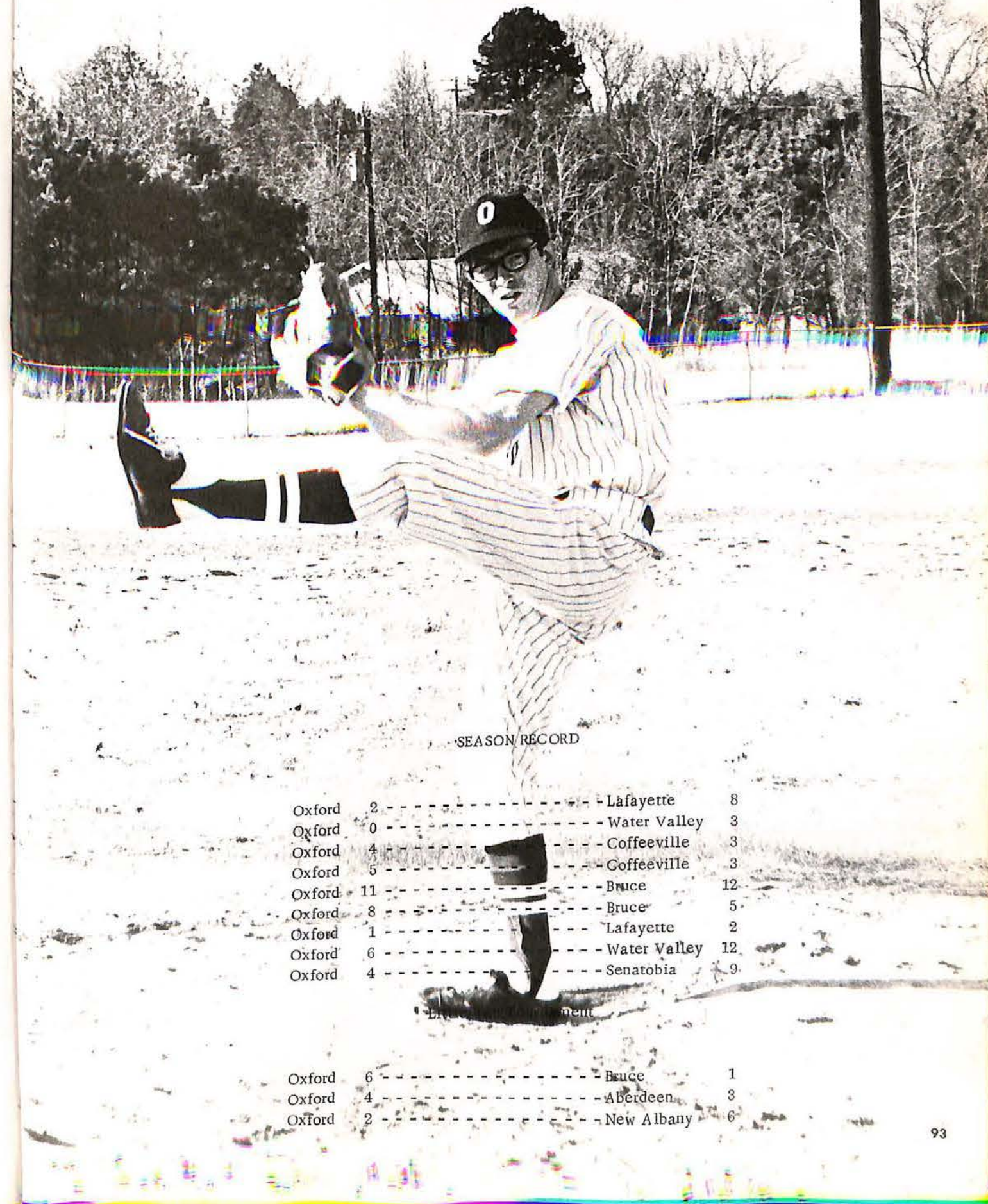

## SEASON RECORD

Oxford	2	-----	Lafayette	8
Oxford	0	-----	Water Valley	3
Oxford	4	-----	Coffeeville	3
Oxford	5	-----	Coffeeville	3
Oxford	11	-----	Bruce	12
Oxford	8	-----	Bruce	5
Oxford	1	-----	Lafayette	2
Oxford	6	-----	Water Valley	12
Oxford	4	-----	Senatobia	9

Oxford	6	-----	Bruce	1
Oxford	4	-----	Aberdeen	3
Oxford	2	-----	New Albany	6





COACH BOBBY SANDERS

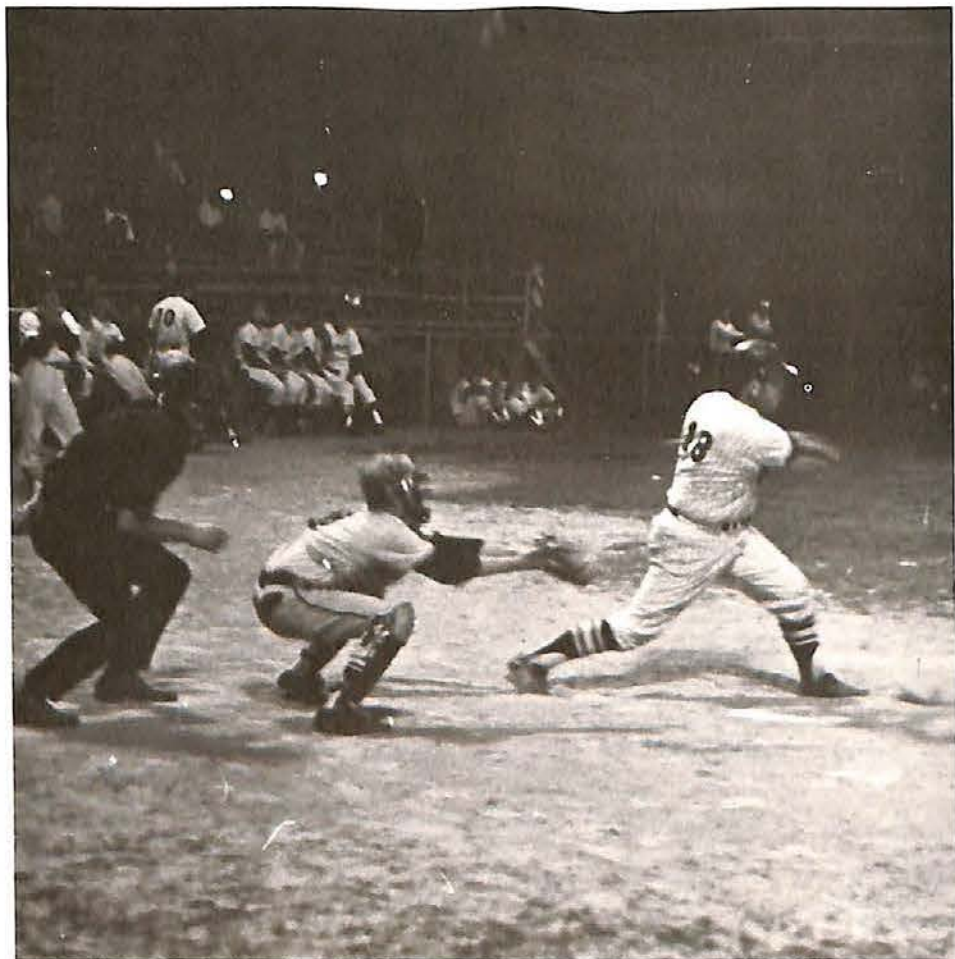

## Chargers At Battle On The Diamond

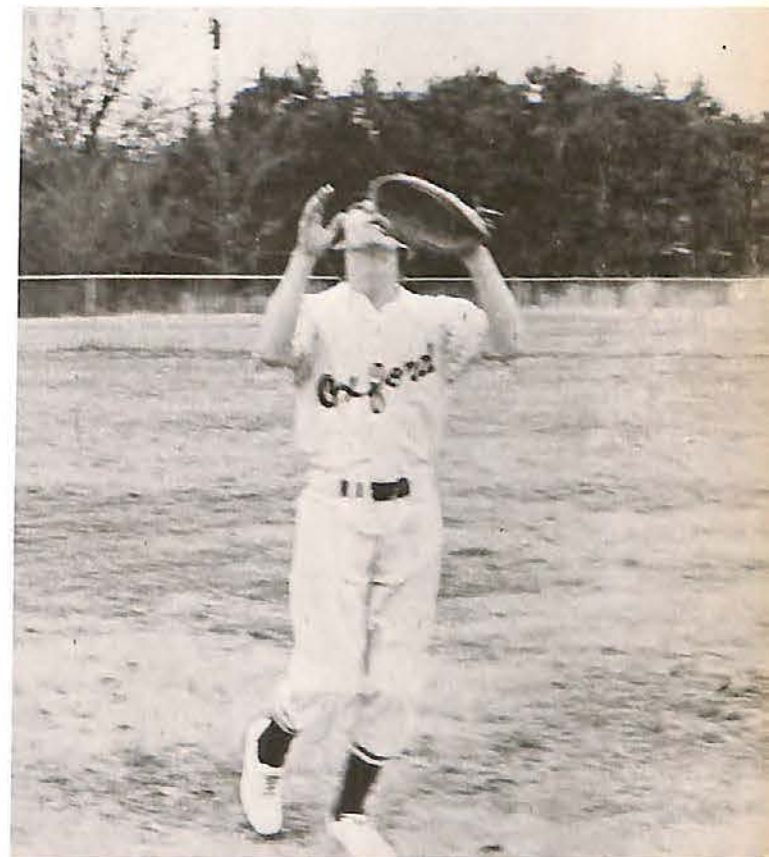
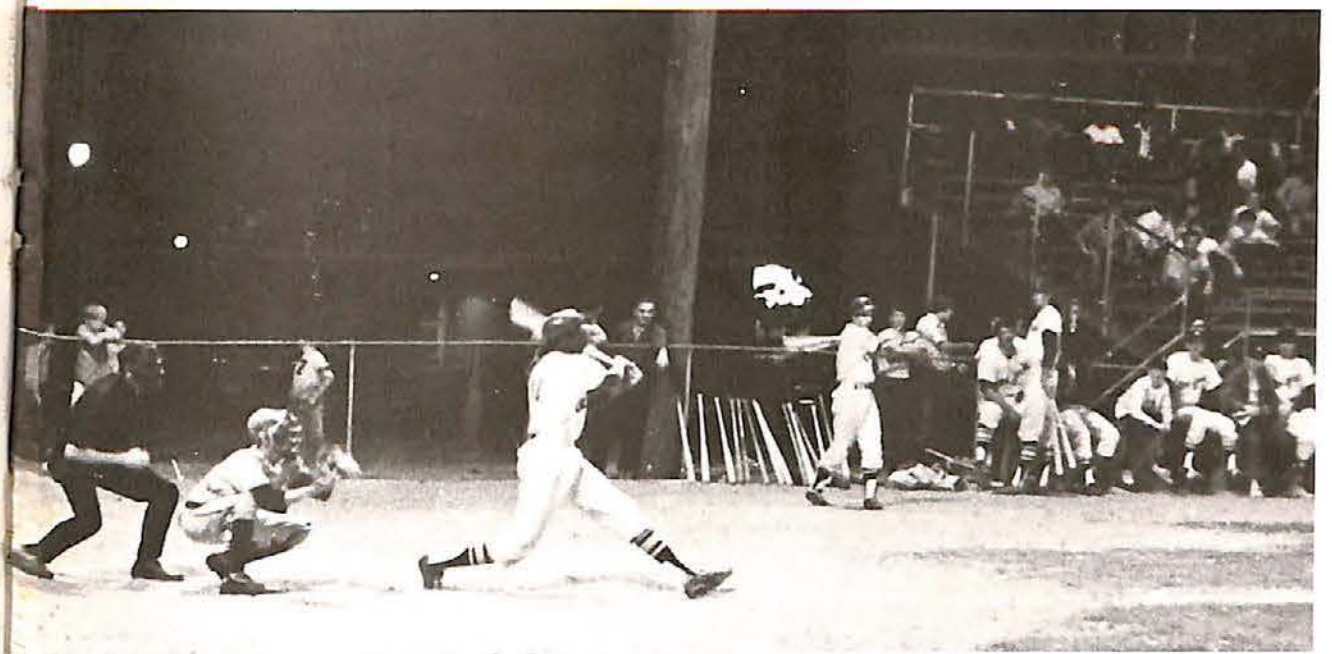





COACH JERRY HARMON



## Oxford High Track



The track team became Oxford's pride and joy this past year by sending one track event, the 880 relay team, and one field event, the high jump, to the State Meet. The 880 relay team made it to State by winning the District competition and clinching the North Half Meet in a time of 1.27. Kenny Mullin made it to State in the high jump with a jump of 6'2" in the North Half and he placed third in State competition despite a sprained ankle.



Top: 880 RELAY TEAM: Robert Chatman, Jerry Pearson, Walt Denton, Rudolph Jenkins. Bottom: TRACK TEAM: First Row: Allan Smith, Cookie Fox, Billy Crews, William Chatman, Kenny Robbins, Tom Peaster. Second Row: Donnie Bennett, Cliff Nash, Bill Lawhorn, Richard King, Walt Denton. Third Row: Kenny Mullin, Ray Poole, Bobby Adams, Jerry Pearson.



## Track Team Highlights Spring

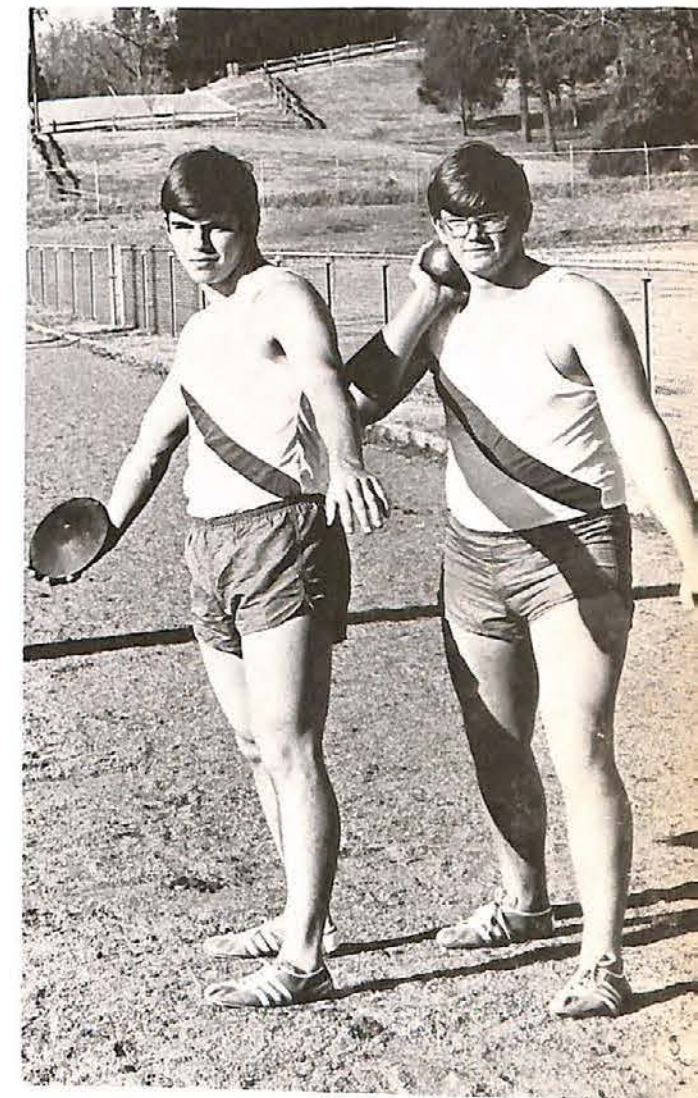
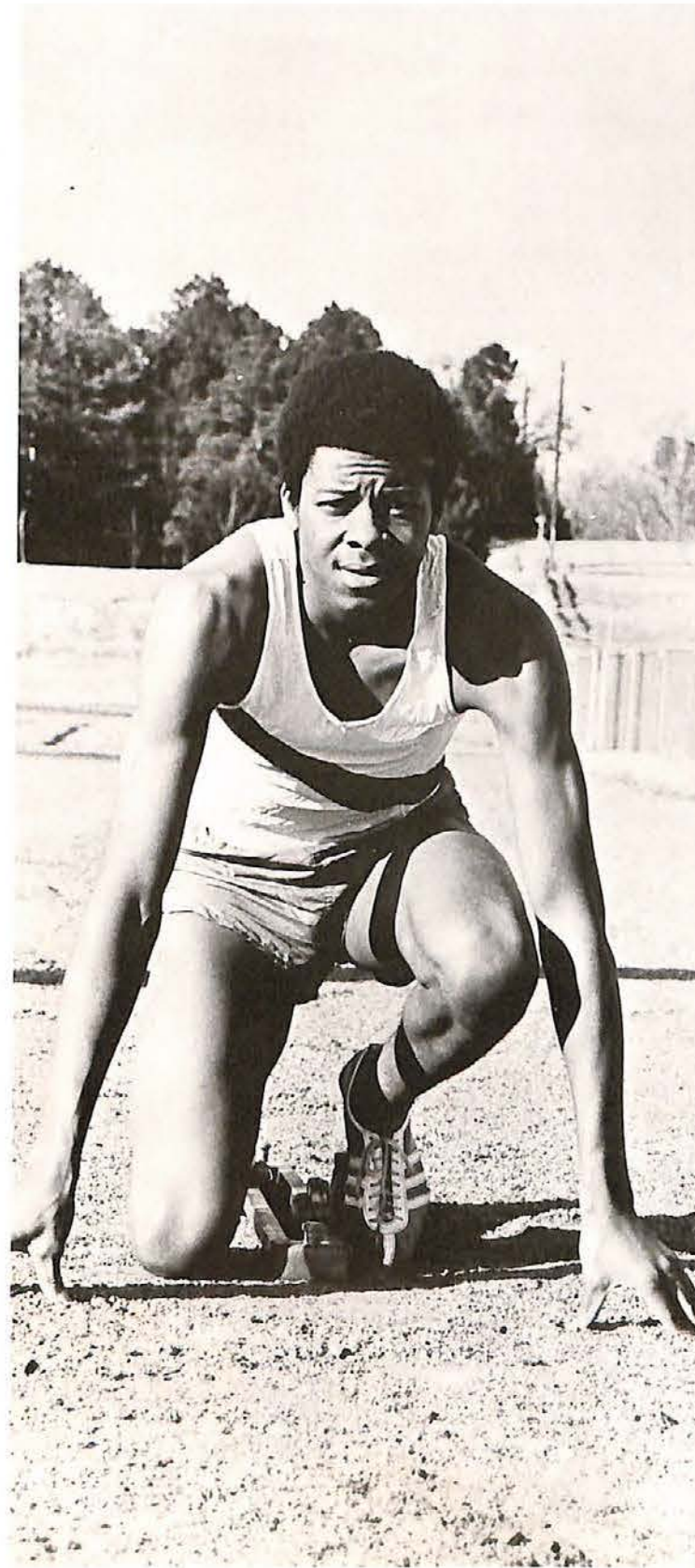



# Oxford High Tennis



Left to Right: Tim Boswell, Bill Kelly, Lee Ragland, Jeff Dodson, Allan King, Randy Brammer.





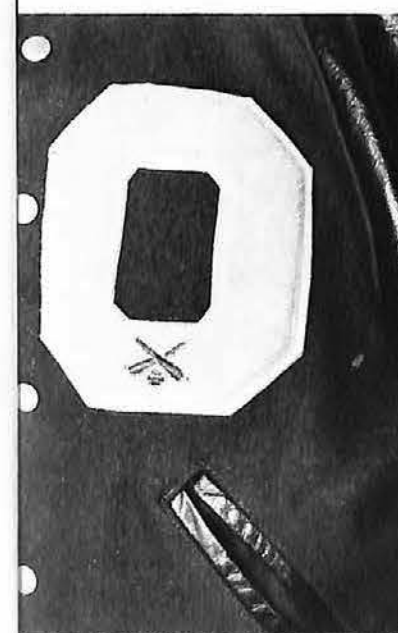

## Honors

BECKY TAYLOR, Editor

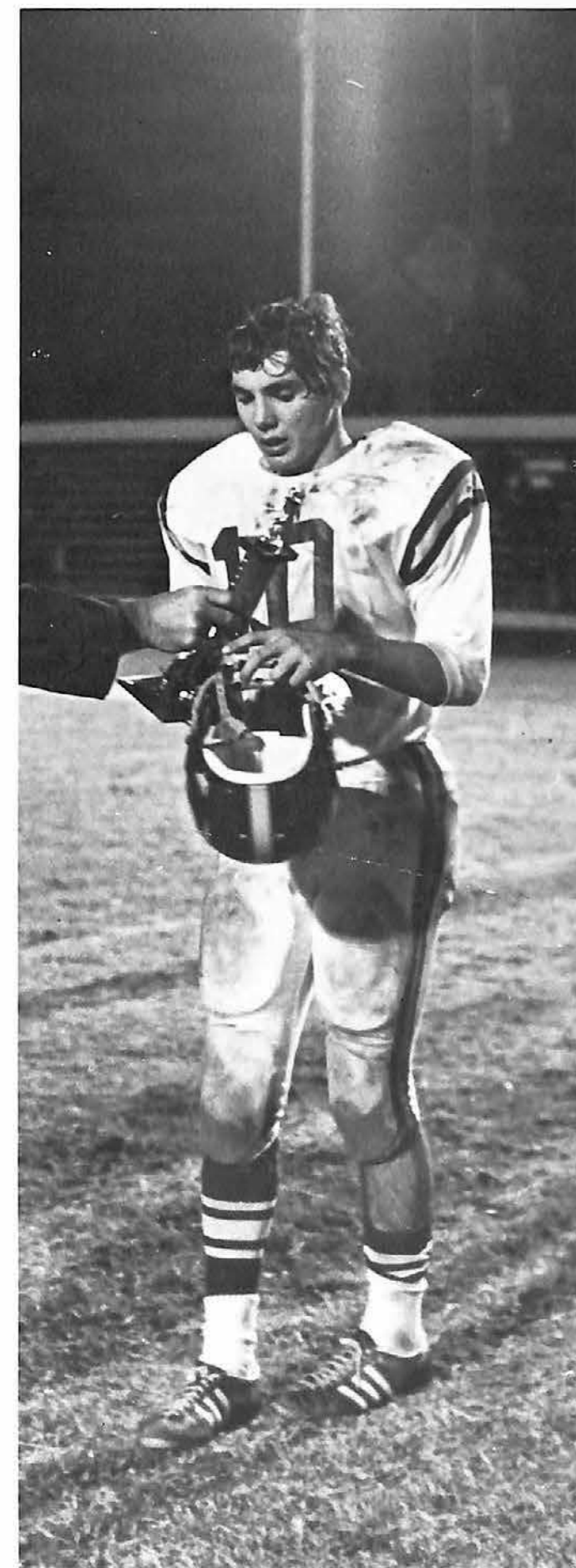



# National Honor Society

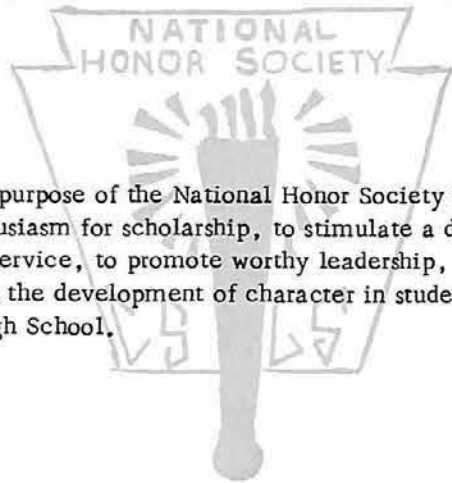

The purpose of the National Honor Society is to create an enthusiasm for scholarship, to stimulate a desire to render service, to promote worthy leadership, and to encourage the development of character in students at Oxford High School.



Allan King, Vice President; Pat Waller, Secretary; Steve Ward, President; Melanie Parker, Treasurer.



# Mu Alpha Theta

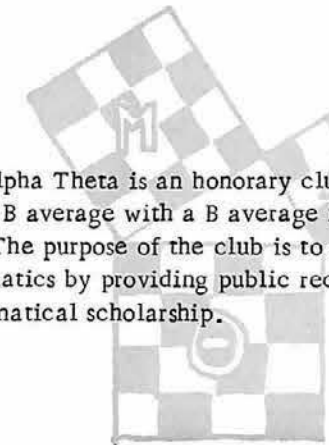

Mu Alpha Theta is an honorary club for students with an overall B average with a B average in all mathematics courses. The purpose of the club is to stimulate interest in mathematics by providing public recognition of superior mathematical scholarship.



T. Boswell, V.-Pres.; M. Talbert, Pub. Chairman; A. King, Pres.; M. Parker, Sec.; J. Garrot, Program Chm.

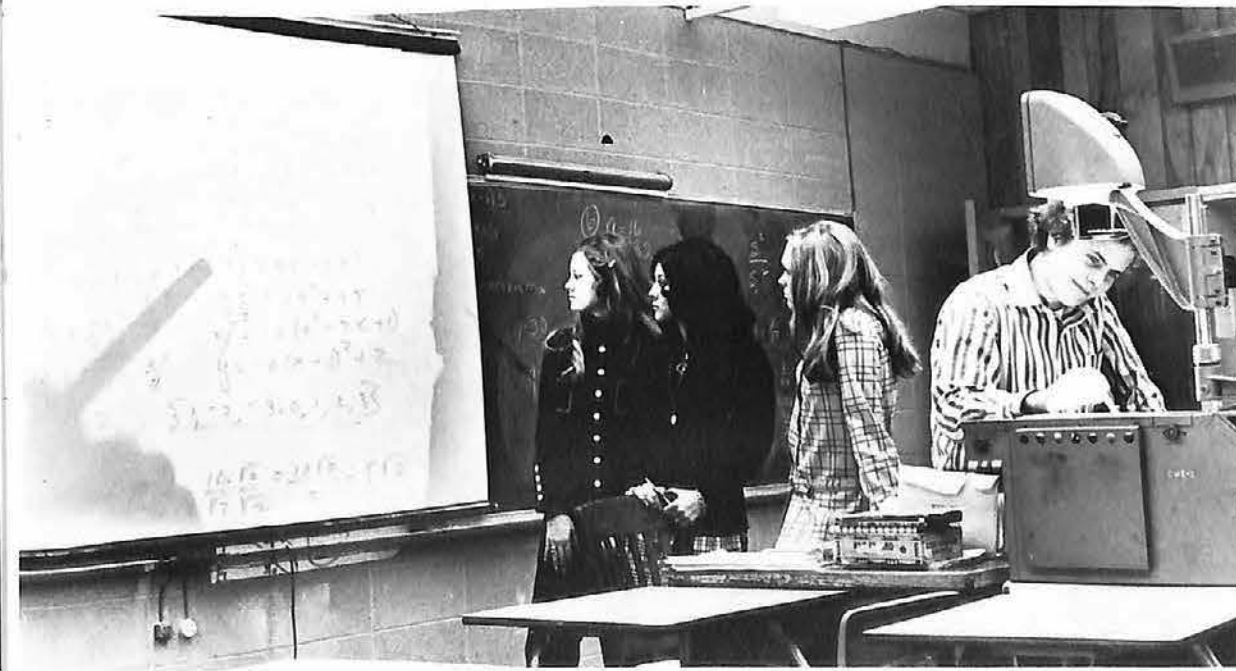



L. Q. SMITH  
Most Improved Player



JAMES WORTHAM  
Permanent Co-Captain



## Outstanding Athletes

BILL LAWHORN  
Sportsmanship Award

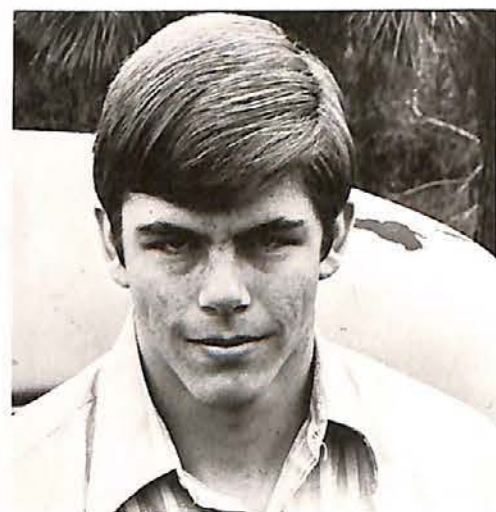

MURRY SISK  
Honorable Mention All  
Little Ten Football



JERRY PEARSON  
All Little Ten  
Football



RAY POOLE  
Honorable Mention All  
Little Ten Football  
All Little Ten  
Basketball



ROBERT CHATMAN  
All Little Ten  
Outstanding Back



KENNY MULLIN  
All Little Ten  
Basketball



JIM JACKSON  
All Little Ten  
Outstanding Lineman

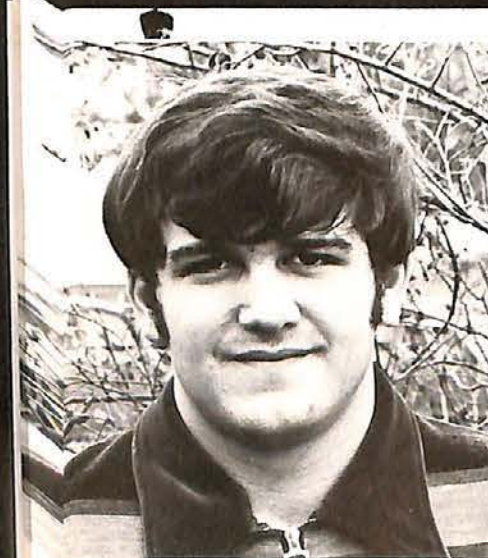

WALTER DENTON  
Permanent Co-Captain  
Most Valuable Player  
Football  
All Little Ten  
Most Valuable Player  
Baseball  
All Little Ten







NATIONAL MERIT FINALISTS  
Kent Moorhead Billy Kelly



D.A.R. GOOD CITIZENSHIP AWARD  
Melanie Parker



STAR STUDENT AND STAR TEACHER  
Kent Moorhead Mrs. Miriam Pullen



PRESS-SCIMITAR TEENAGERS OF THE WEEK  
Suzanne Wade Kent Moorhead



STUDENTS GRADUATING WITH DISTINCTION  
Left to Right: Kent Moorhead, Melanie Parker, Pat Waller, Amp Hicks, Phyllis Linton.



# Hall Of Fame



BARBARA BUNCH  
Mu Alpha Theta

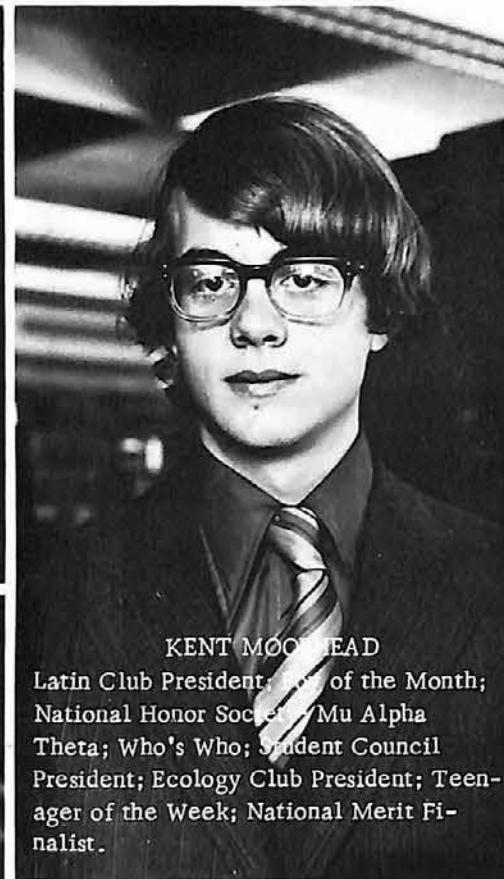

KENT MOONHEAD  
Latin Club President; Boy of the Month;  
National Honor Society; Mu Alpha  
Theta; Who's Who; Student Council  
President; Ecology Club President; Teen-  
ager of the Week; National Merit Fi-  
nalist.



RUTHIE McEWEN  
Student Council; Home Economics  
Award; F.H.A. President; Junior Class  
Vice-President; Senior Class Secretary.

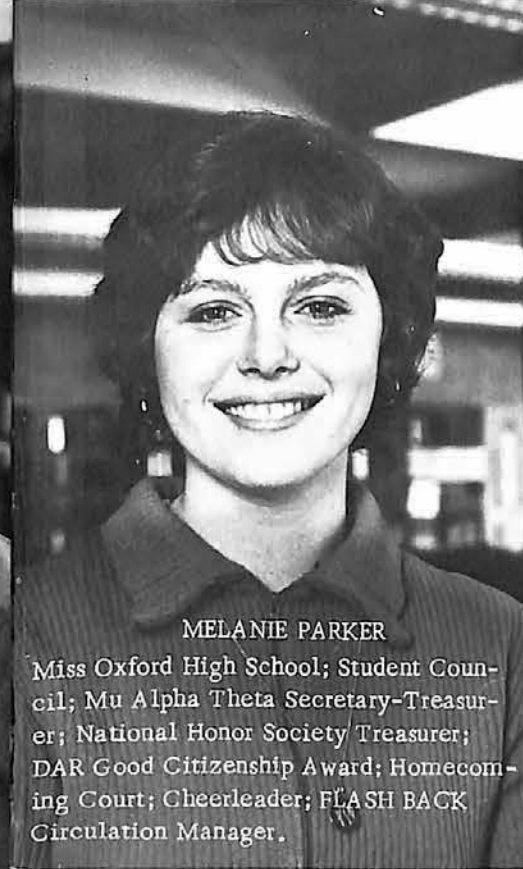

MELANIE PARKER  
Miss Oxford High School; Student Coun-  
cil; Mu Alpha Theta Secretary-Treasur-  
er; National Honor Society Treasurer;  
DAR Good Citizenship Award; Homecom-  
ing Court; Cheerleader; FLASH BACK  
Circulation Manager.

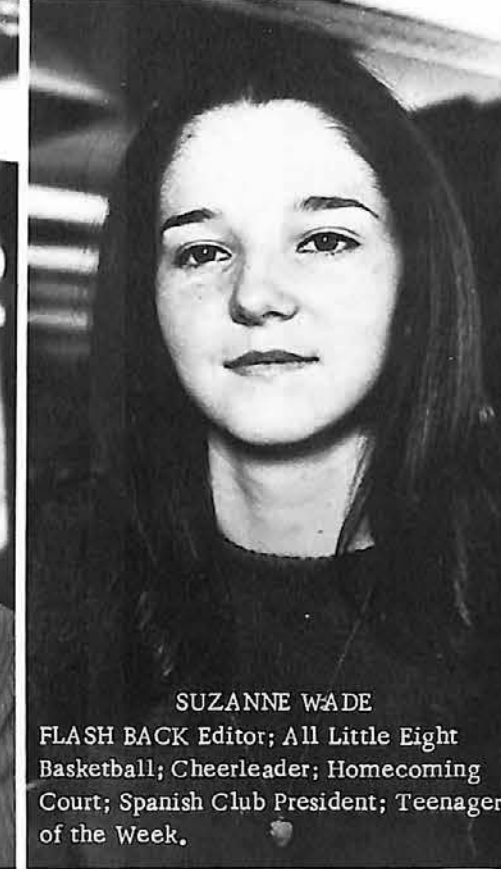

SUZANNE WADE  
FLASH BACK Editor; All Little Eight  
Basketball; Cheerleader; Homecoming  
Court; Spanish Club President; Teenager  
of the Week.

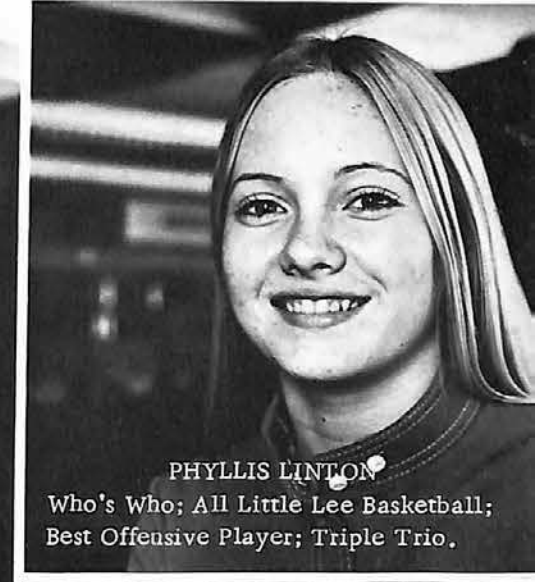

PHYLLIS LINTON  
Who's Who; All Little Lee Basketball;  
Best Offensive Player; Triple Trio.



BRENDA WALLER  
National Honor Society; Press Club Sec-  
retary; CHARGER GAZETTE Exchange  
Editor.



PAT WALLER  
Dramatics Club Treasurer; Student Coun-  
cil; Mu Alpha Theta; National Honor So-  
ciety Secretary; Triple Trio; Who's Who.



DAVID CREWS  
Mr. Oxford High School; Boy of the  
Month; Jr. Hi-Y Secretary; American  
History Award; Junior Class President;  
FLASH BACK Sports Editor.



BECKY BLAKE  
German Honor Society; Student Council;  
Mu Alpha Theta; Ecology Club Secre-  
tary.



RICK DOUD  
Student Council; Citizenship Award;  
Dramatics Club President; Ecology Club  
Project Chairman.

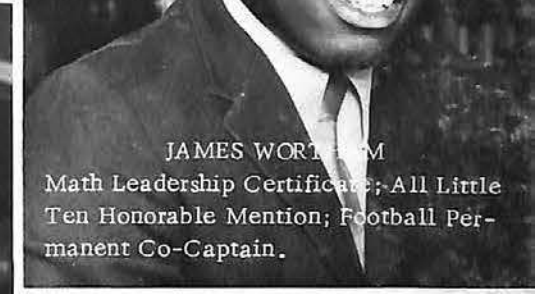

JAMES WORTHINGTON  
Math Leadership Certificate; All Little  
Ten Honorable Mention; Football Per-  
manent Co-Captain.



STEVE WARD  
Mu Alpha Theta; Senior Class President;  
National Honor Society President.

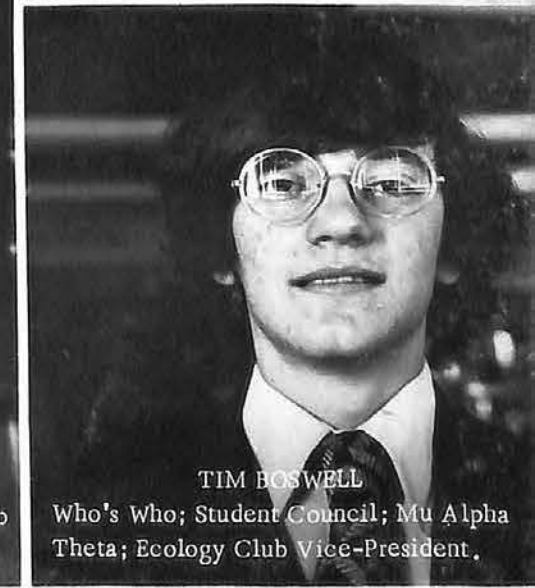

TIM BOSWELL  
Who's Who; Student Council; Mu Alpha  
Theta; Ecology Club Vice-President.



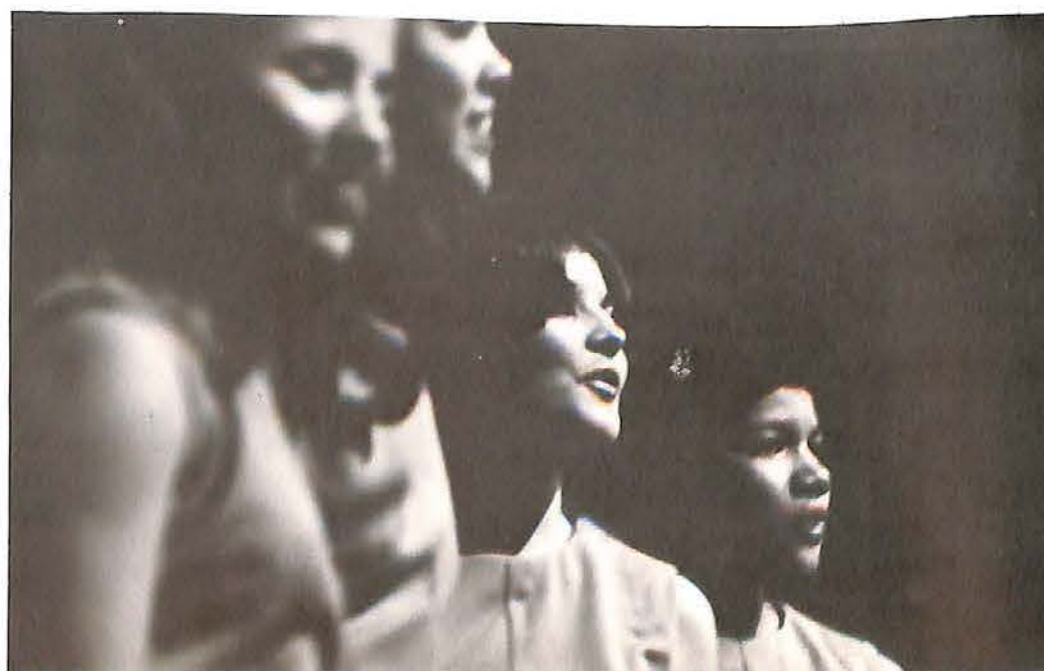

## Organizations

CELLA GRISHAM, Editor









And The Band Plays On,



The Oxford High School Band, under the direction of Mr. Robert W. Work, is composed of sixty members. The band performs at halftime at every Charger football game, provides a pep band for pep rallies, presents concerts, participates in Christmas parades, and competes in the State Contest in Jackson each spring. This year the O.H.S. Band attended the Delta Winter Carnival in Greenwood and received a special invitation to march in Governor Bill Waller's Inauguration Parade in Jackson.



And On, And On . . .



Top Left: WOODWIND ENSEMBLE: Brenda King, Patricia Tarver, Della Jones, Vicki Frierson, Pat Patterson, Beth Carpenter, David Smathers, Rosalyn Parham, Julene Kelly, Marilyn Franklin. Top Right: Melonie Curtis, Drum Majorette. Bottom Right: BRASS ENSEMBLE: Mike Lovelace, Tom Kesler, Steve Crowe, Sherman Buford, Keith Felger, Mary Ann White,



## DECA



DECA, sponsored by Mrs. Mary Sims, is designed to develop future leaders in marketing and distribution. DECA members have an opportunity for state and national recognition through participation in contests related to the field of marketing. The officers are Charles Conner, President; Johnny Parker, Vice-President; Bonni Urbanek, Secretary; Sally Shellabarger, Treasurer; Lynn Treas, Reporter; and Mike Stewart, Parliamentarian.

## Ecology Club



The Ecology Club, sponsored by Mr. James Pollard, was formed earlier this year by a group of concerned students interested in promoting conservation and a knowledge of our earth and the threatening problems of pollution. The officers of the Ecology Club are Kent Moorhead, President; Tim Boswell, Vice-President; Becky Blake, Secretary-Treasurer; Eugene Bramlett, Program Chairman; and Rick Doud, Project Chairman.

## Spanish Club



The Spanish Club, sponsored by Mrs. Sonia Robbins, has as its purpose the promotion of Spanish culture. In order to finance a trip to Mexico during the summer, the club has sponsored many money-making projects such as Mum's Day, the Men's Beauty Revue, a spaghetti supper, and a baby basketball game. The officers of the club are Sheree Winkler, President; Norma Watts, Vice-President; and Celia Grisham, Secretary-Treasurer.

## Dramatics Club

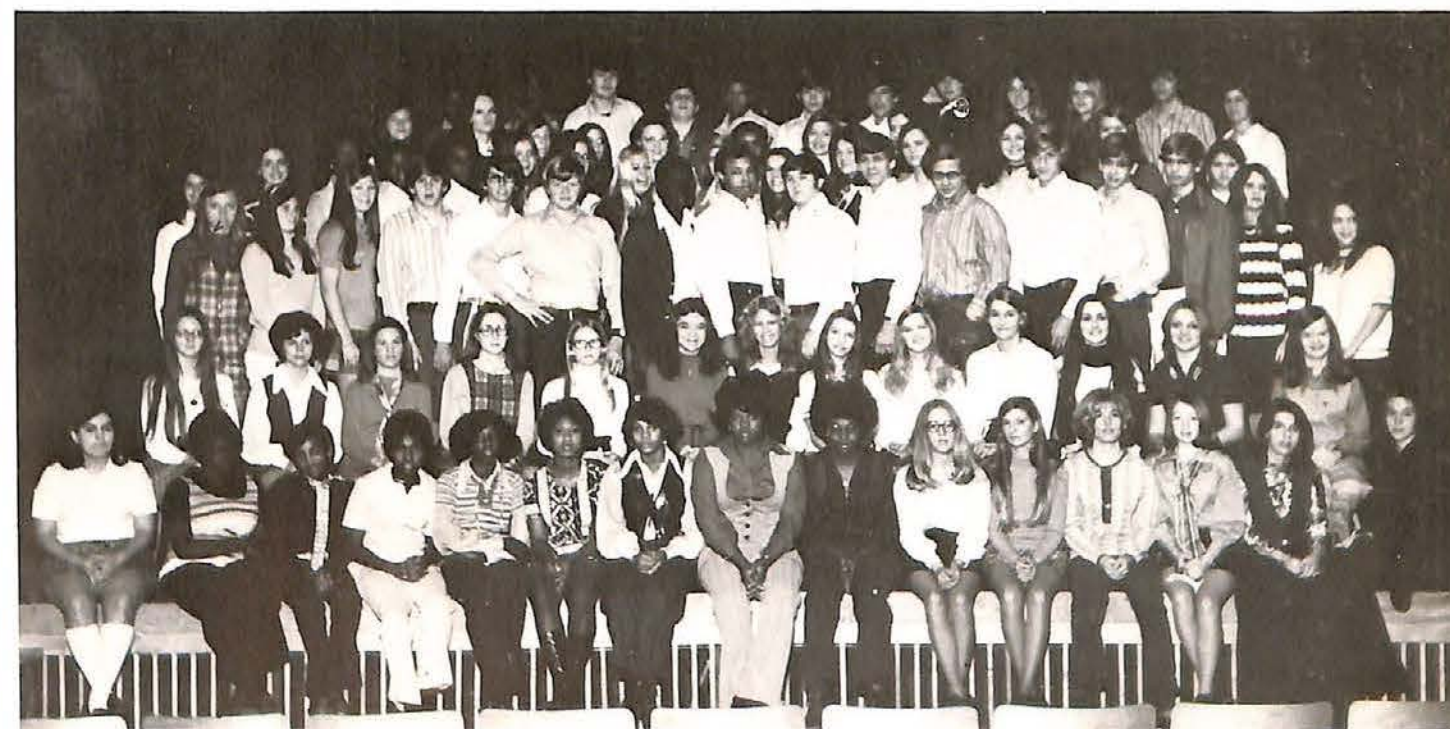

The Dramatics Club gives students the opportunity to work in the various areas of theater arts. Special attention is given to acting, stage management, lighting, make-up, and costuming. The club is sponsored by Mrs. Patti Robbins, Miss Sally Hines, and Mr. Leroy Thompson. The officers are Ginger Furr, President; Fannie Jefferson, Vice-President; and Larry Maynard, Treasurer.



## Press Club



The Press Club, sponsored by Mrs. Judy Butler, consists of students interested in journalism. Activities are designed to give students workable journalism knowledge and an appreciation for the field of journalism. The club publishes a literary magazine from student contributions. Officers are Russell Lamb, President; Gwen Mosley, Vice-President; Brenda Waller, Secretary; and Bonita Thompson, Treasurer.

## Pre-Med Club



The Pre-Med Club promotes interest in the various medical fields. The club members do volunteer work at the Oxford-Lafayette County Hospital. This service includes working in departments of the hospital and giving general aid to the in patients. Officers of the Pre-Med Club are Leslie King, President; Andy Howorth, Vice-President; and Bill Tatum, Secretary-Treasurer. The sponsor is Col. James Hooper.

## F.H.A.



The Future Homemakers of America, sponsored by Mrs. Carol Carpenter, Mrs. Marilyn Hoffman, and Mrs. Virginia Currie, is the national organization of girls studying homemaking in high school. F.H.A. provides opportunities for students to plan and carry out activities related to homemaking. The officers are Ruthie McEwen, President; Gwendolyn Boone, Secretary-Treasurer; Gloria Avent and Patsy Deyamport, Song Leaders.

## Dance Club



The purpose of the Dance Club is to teach various styles of dancing and to develop character and enjoyment through dance. Participation in numerous school functions has kept the members on their toes this year. Corp Captains are Crista Orf, Lynette King, Sharon Campbell, Connie Duvall, Marchetta Sanders, Debbie Knight, Ginger Furr, and Dianne Gordon.



## Varsity Chorus

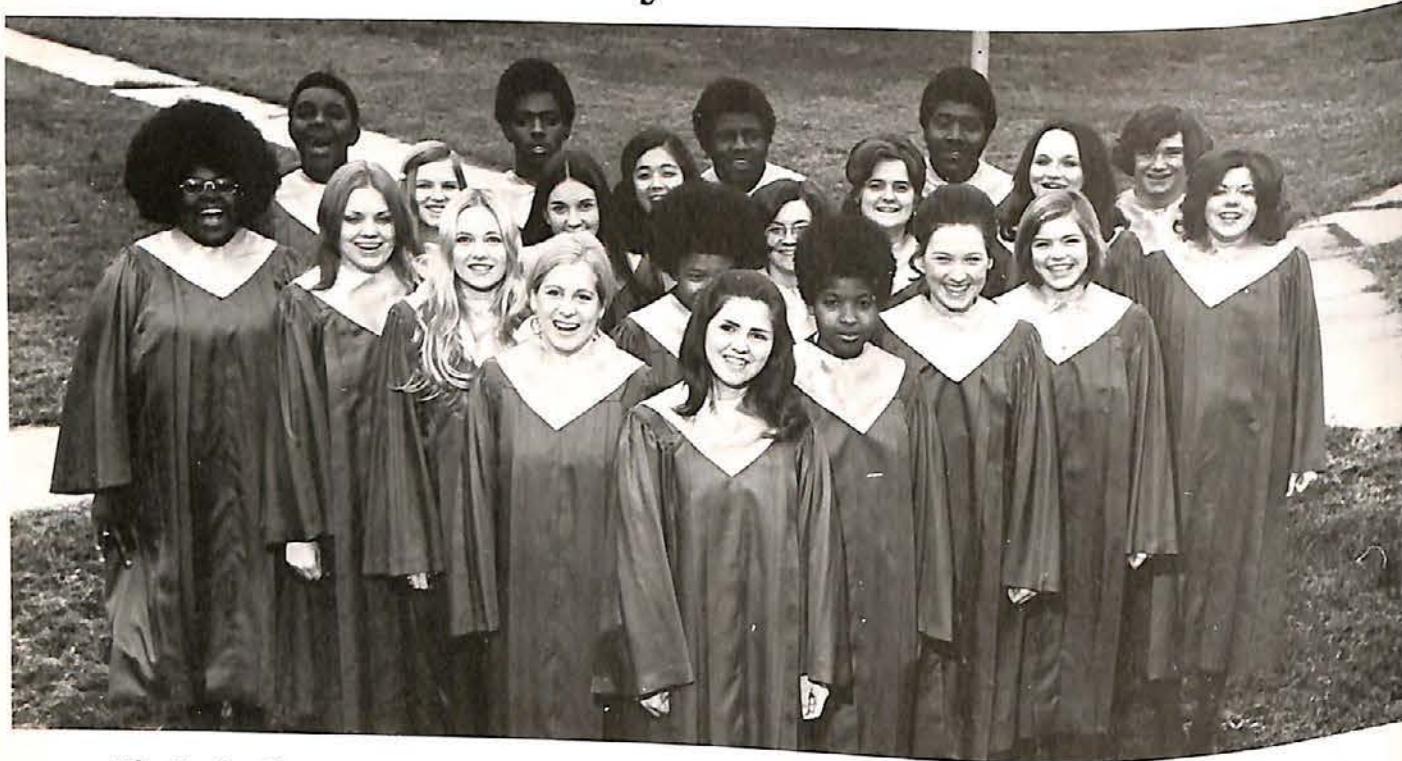

The Varsity Chorus, directed by Mrs. Vicki Harmon, is a group of singers selected by audition. This year the Varsity Chorus took part in the Christmas program, "The Juggler," and worked very hard practicing and performing.

## Triple Trio

The Triple Trio, sponsored by Mrs. Vicki Harmon, is a select group of singers from the O.H.S. student body. As well as sponsoring many fund-raising projects in preparation for a spring tour, the Triple Trio has performed for various organizations and school activities.



## Athletic Club



The Athletic Club, composed of members of the various athletic teams of O.H.S., promotes school spirit, good sportsmanship, and athletic participation. The club officers are James Wortham, President; Jim Jackson, Vice-President; Robert Chatman, Secretary-Treasurer; and Jerry Pearson, Sergeant-at-Arms. The club is sponsored by Coach Bobby Sanders.

## Library Club

The purposes of the Library Club are to teach the values and pleasures of reading and to stimulate the use of the library. The club endeavors to create an interest in librarianship as a career. The officers of the club this year are Brenda King, President; Jerri Knight, Vice-President; and Meridith Stead, Secretary-Treasurer.





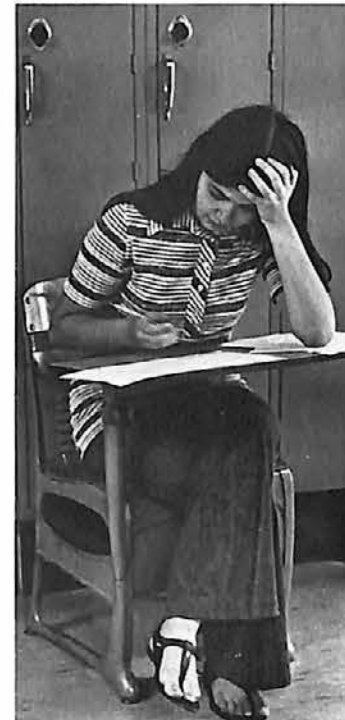
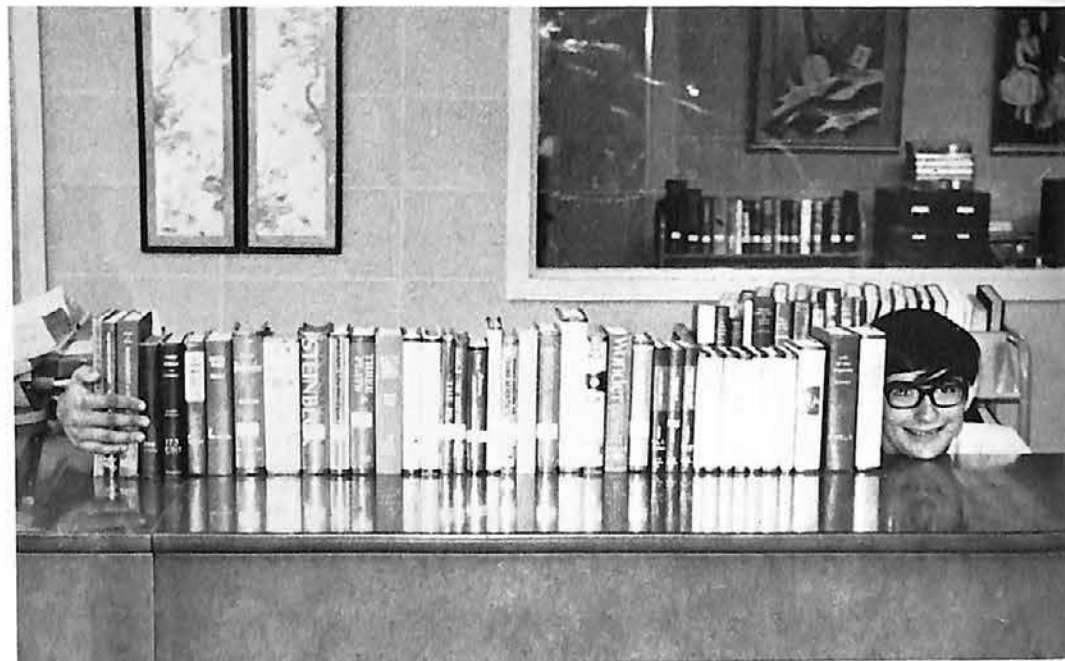

## Classes

SENIOR EDITOR -  
Gwen Mosley

JUNIOR EDITORS -  
Sally Shellabarger  
Sherrian Townsend

SOPHOMORE EDITORS -  
Jenny Hickman  
Laura Sims





## Sophomores

BILLY CREWS  
President

ELLIS ORANGE  
Vice-President

GREGORY ROGERS  
Secretary-Treasurer

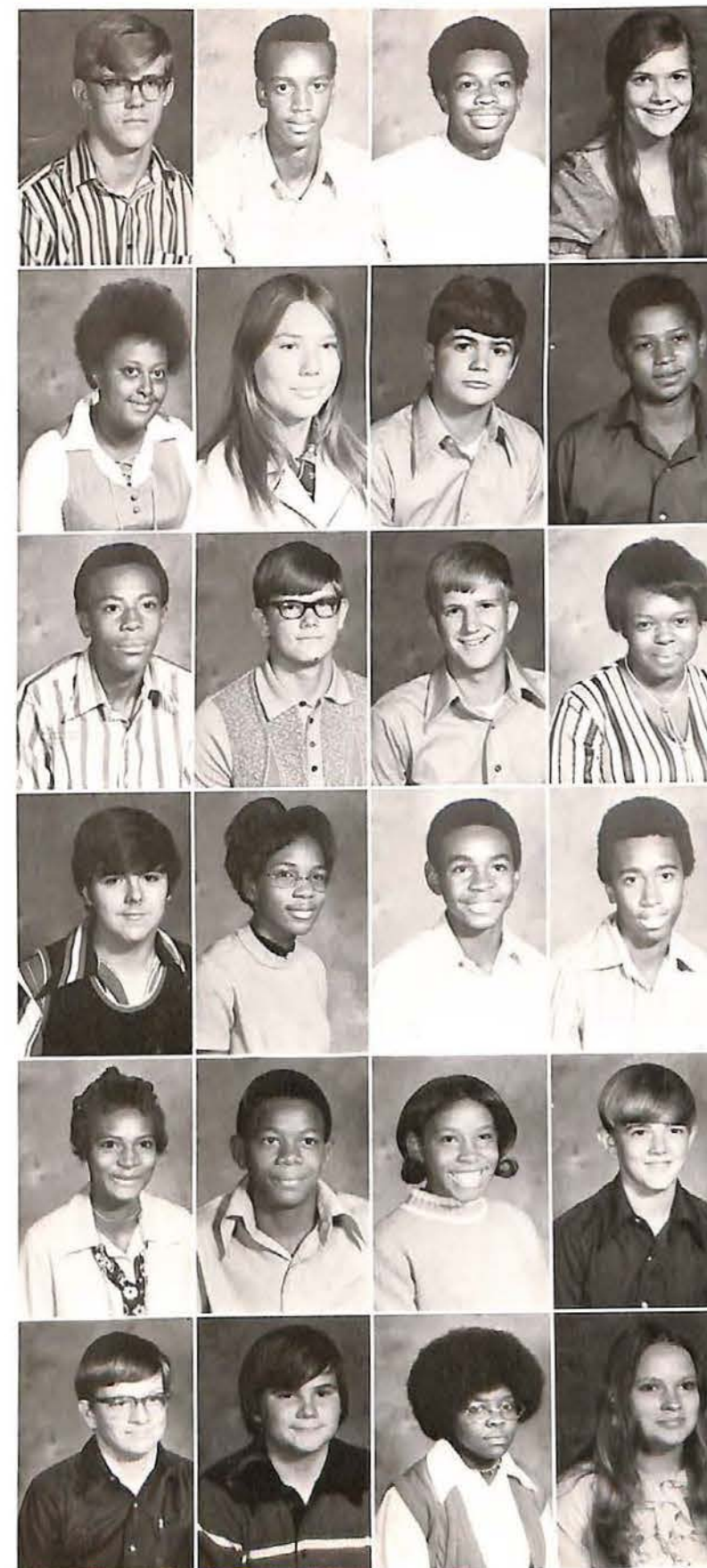

Bobby Adams  
George Archie  
Sullivan Armstrong  
Cathy Ayles

Sharon Banks  
Wanda Bankston  
Randy Barber  
Odis Barr

Jeffrey Beavers  
Donnie Bennett  
Ronnie Bennett  
Ina Bibbs

Mike Black  
Barbara Blake  
Edward Bonner  
George Booker

Sharon Booker  
Gwendolyn Boone  
Kenneth Boone  
Jim Bowles

Allen Boyer  
Randy Brammer  
Barbara Brassell  
Pam Brenkert



# We're The Best There Be No More



Mike what?

Tina Brigance  
Jeff Bruening  
Connie Buchanan  
Sherman Buford  
Willie Buford  
Diane Burrow

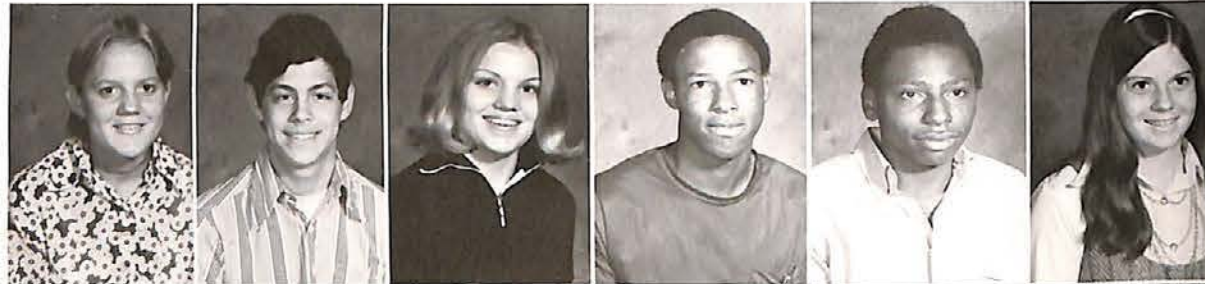

Gregory Burt  
Lovie Burt  
Jim Caldwell



James Campbell  
Sharon Campbell  
Joe Capell



Joe Carothers  
Lynn Carr  
Thomas Casey  
William Chatman  
Robert Clark  
Kathy Coleman



# Cause We're The Class Of '74!!!



Mary Leigh Coleman  
Roy Cook  
Steve Corban  
Anita Craven  
Billy Crews  
Mike Crowden



Linda Crowe  
Kim Culver  
Debbie Daniels

Let me out of this place!

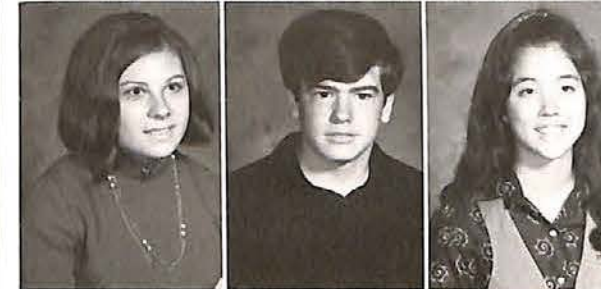

Diane Dickinson  
Jim Dilly  
Donna Doorenbos  
Rickey Douglas  
Karen Faulkner  
Keith Felger





Sondra Fielder  
Mary Folk



Carey Fortune  
Andrew Fox



Steve Franklin  
Mark Franks



Donnie Frazier  
Ginger Furr  
Ralph Garrison  
Andy Garrott  
Deloris Gibson  
Wonder Gipson



Willie Goliday  
Telace Goolsby  
John Gray  
Carolyn Greene  
Maryl Grisham  
Donna Gullick



Gay Gullick  
Doug Gurley  
Lawrence Hairston  
Ray Hairston  
Greg Hawks  
Joni Hiatt

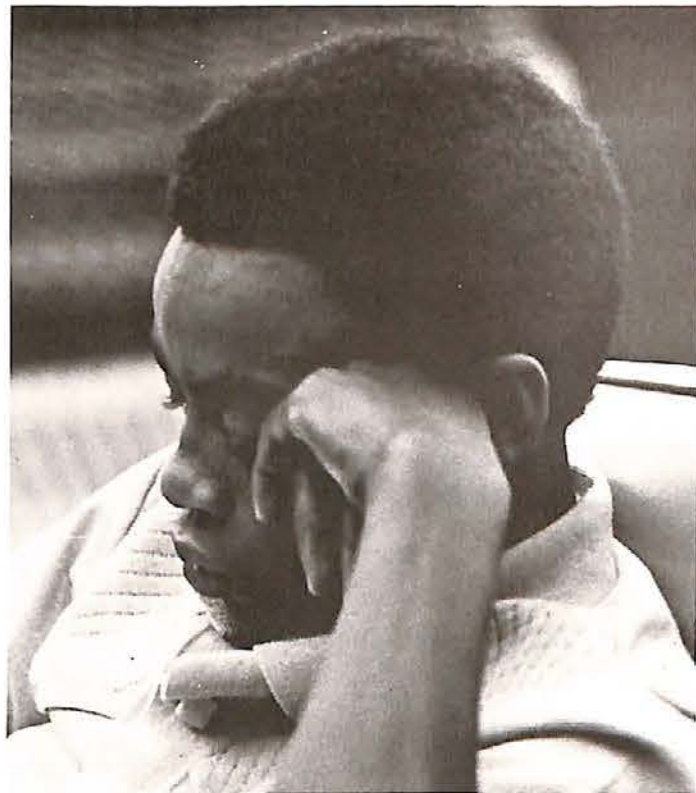

I don't E-E-E-V-E-N care!



Jenny Hickman  
Bessie Higginbottom  
Barbara Hilliard  
David Hilliard  
Larry Hilliard  
Vernon Hilliard

Rhonda Hooker  
Chris Hopper  
C. W. Houston  
Elizabeth Houston  
Francis Houston  
Freddie Houston

Rosco Houston  
Bob Hovious  
Richard Hudgins  
Ronnie Hudson  
Harvey Hudspeth  
Johnny Hutchins

Ann Ivy  
Rosie Jarrett

Willie Jarrett  
Rowena Jenkins

Baretta Johnson  
Brenda Johnson

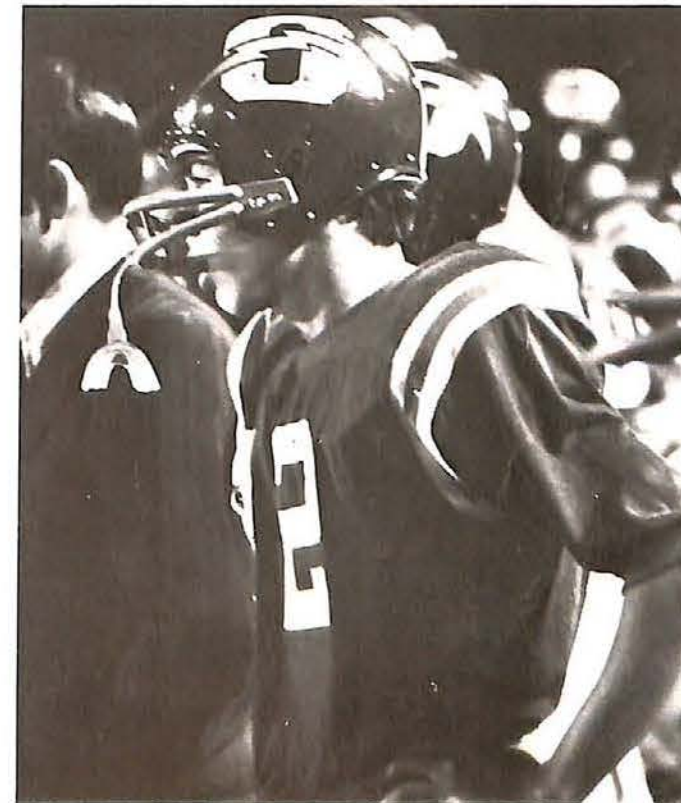

## Sophomores — The Ones With Soul!!



# Soph — More And More And More

James Johnson  
Jewel Joiner  
Bernice Jones



Della Jones  
Jessie Jones  
Rosie Jones



William Jones  
Julene Kelly  
Larry Kelly  
Eddie Key  
Brenda King  
Elaine Kinney



Did you hear the one about ...?



Hoody- Who?

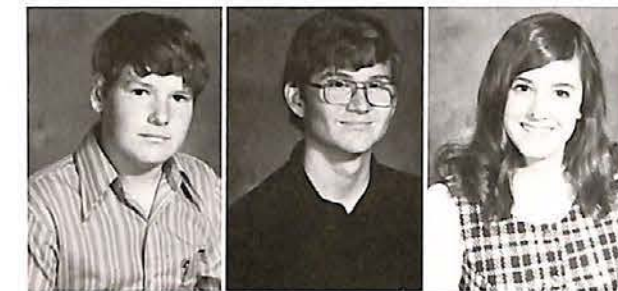

Billy Lamb  
Thomas Landrum  
Ann Leslie



Verlene Lewis  
Johnny Liggins  
Linda Liggins



Terry Lillo  
Barry Linton  
Steve Little  
Cooper Lokey  
Frank Lovelady  
Nancy Lovelady

Debbie Knight



Jerri Knight

Janis Lagrone

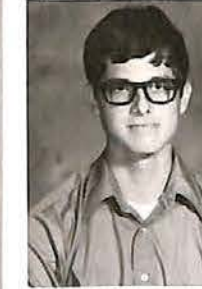

Barry McCaskill

Cole McClary

Barbara McEwen

What you see is what you get!!



# Sophomores — Biggest And Best At OHS??!!

Cleophus McEwen  
Pamela McEwen  
Ernie McLellan  
Gary McNeely  
L. C. Manning  
Leonard Manning



Floyd Martin  
Debra Mathis



Elizabeth Mathis  
James Mathis



Kay Matlock  
Carolyn Medlin



Carrie Metts  
Dever Miller



Kenny Miller  
Joe Willie Milliner  
Randall Minton  
Charles Mitchell  
Clark Moody  
Maria Moon

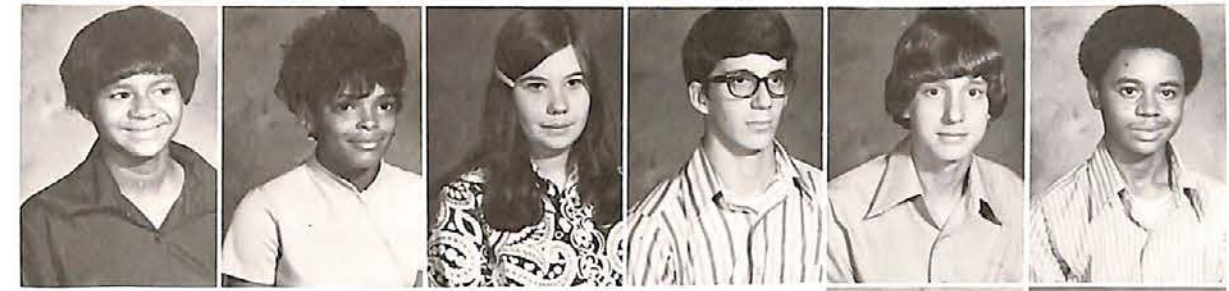
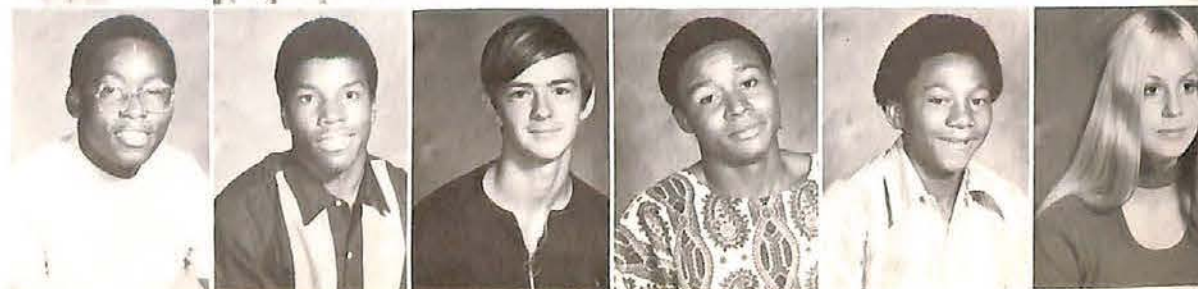

Jeanette Morgan  
Diane Mosley  
Linda Musick  
Cliff Nash  
Linwood Nolan  
Ellis Orange

Frank Orange  
Martha Orange



Betty Parham  
Randolph Parham



Rosalyn Parham  
Steve Parks



Stanley Partridge  
Tom Peaster



Alice Pegues  
Ira Pettis  
Cassandra Pinson  
Reba Porter  
James Price  
Rick Pruet



We've got a Charger.

in our tank!!!





Johnny Pruitt  
Lee Ragland  
Bill Ray  
Betty Rikard  
Kenny Robbins  
Mary Roberson



Gregory Rogers  
Rusty Russell  
Marchetta Sanders  
Marguerite Saucier  
Laura Shaw  
Laura Simon



Laura Sims  
Allan Smith  
Harry Smith  
Hazel Smith



Good move, Bonehead!

L. Q. Smith  
Remona Smith  
Greg Sparks  
Cheryl Sparks



Meredith Stead  
George Stengel  
Janie Strickland  
William Strickland



Johnny Suddith  
Kathy Sykes  
Rhonda Tatum  
Mike Taylor  
Bobbie Terrell  
Hazel Thompson



Wade Thompson  
Michael Thompson  
Jan Tramel  
Sharon Threet  
Leigh Truax  
Nettie Tyson



Gene Varner  
Betty Jo Vaughn  
Annie Vaughn  
Oliver Vaughn  
Charlotte Vaxter  
Cathy Vick



What's up, Doc?

Steve Vines  
Rita Waller  
Susan Waller  
Beth Wall

Cathy Ward  
George Ward  
Gloria Webb  
Kenny Webb

Shelia Welch  
Annie Williams  
Jesse Williams  
Olivia Williams



Ercel Williamson  
Barbara Wilson  
Rose Wiseman  
Patsy Woods  
Cindy Young  
Elaine Young

# Sophomores — Balance Of Brawn And Brains



## Juniors

STEVE TROTT  
President

KENNY MULLIN  
Vice-President

LU ANN HOAR  
Secretary-Treasurer

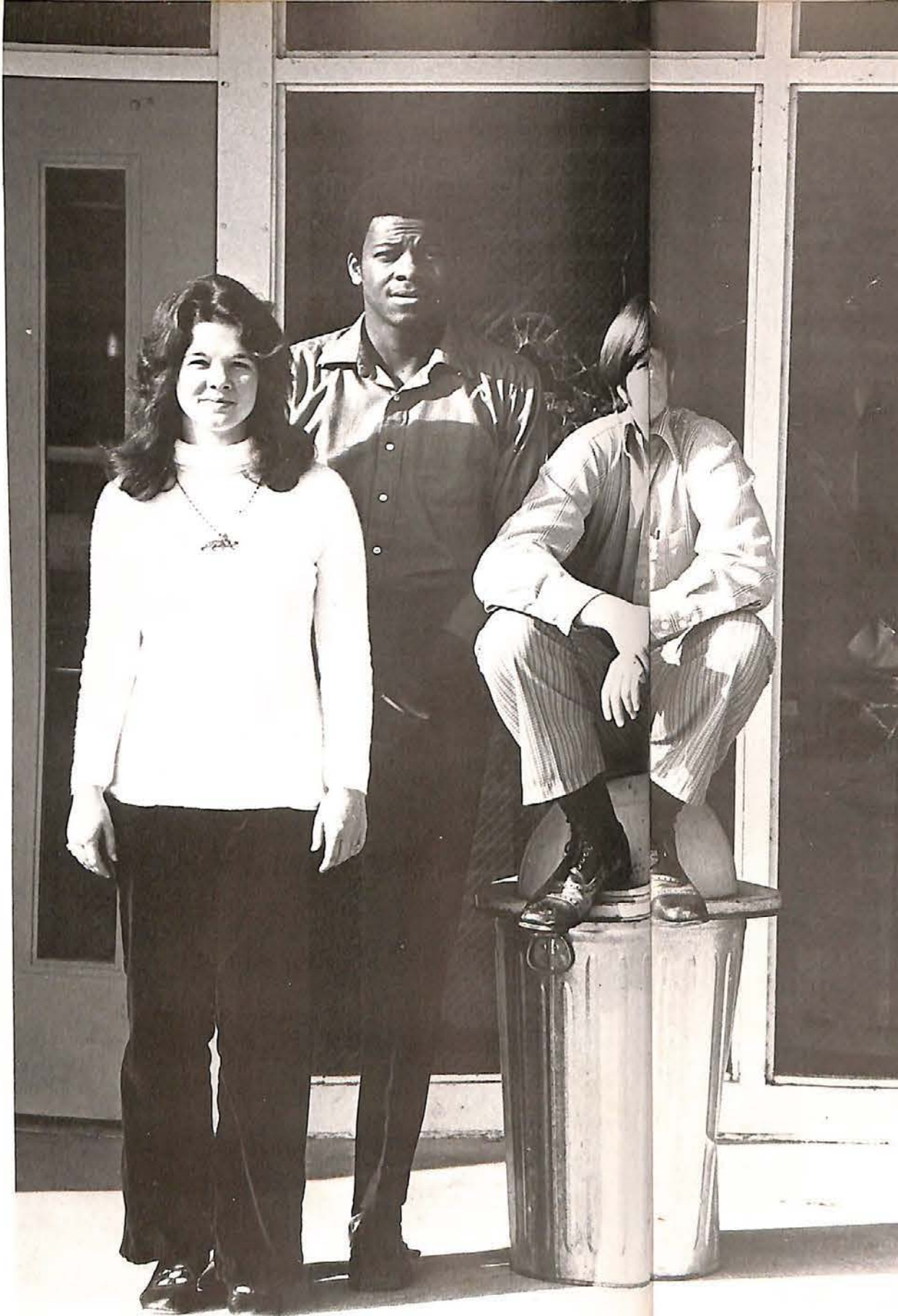

James Applewhite  
Joyce Archie  
Willie Archie  
Belvia Arnold



William Austin  
Gloria Avent  
Steve Baker  
Pam Barrett



Dossie Boone  
Debbie Bowles  
Stephen Bramlett  
Lynn Brandon



Shirley Brown  
David Buchanan  
Edith Buford  
Maudie Buford



Willie Jean Burt  
Willie Lois Burt  
Gerald Campbell  
Charles Cannon



Earnest Carothers  
Jannie Carothers  
Beth Carpenter  
Cherry Certion



# We're The Best That'll Ever Be

Jimmy Clark

Betsy Coffey

Bennie Cohron



Zack Coleman  
Carol Condon  
Bernice Cook  
Virgil Cox  
Melonie Curtis  
Jenny Davidson



Durwood Davis  
Anthony Dean  
Bennie Dixon

Louis Dollarhide  
Leslie Doud  
Abraham Dunn



Official Group Warmer

# We're The Class Of '73!!!

Connie Duvall  
William Evans  
Sabrina Farr

Craig Fields  
Guy Fisher  
Patsy Foster



Fisher feeds his ever-hungry mind.

Calvin Fox  
Susan Franklin  
Tommy Freeland  
Vickie Frierson  
William Gipson  
Alvra Green

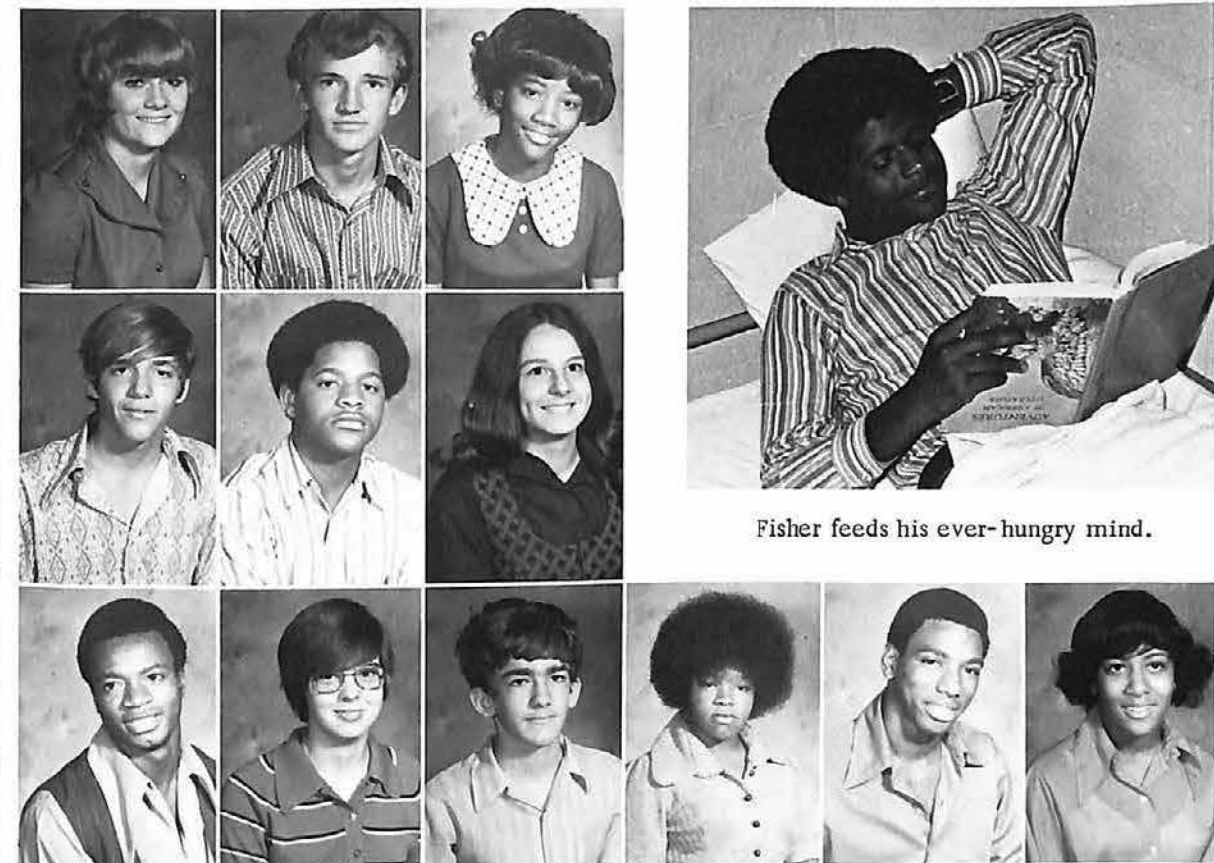

Joyce Green

Carson Gregory

Celia Grisham



May I say something . . . else?



# MWAAEEYAH! MWAAEEYAH!

Ulysses Hamilton  
Valerie Hayward  
Barbara Henderson



Ben Herring  
Lu Ann Hoar  
Sharon Hodge



Rex Hollowell  
Daniel Houston  
Martha Houston



Melly Howell  
Andy Howorth  
Betty Hughes



Randy Irb  
Shirley Ivy  
George Isaiah



S. T. Jamison  
Benny Johnson  
Donnie Johnson  
Gwen Johnson  
Jelene Johnston  
Vida Kajfez



Poetry in motion.



Shevawn Kelly  
Tom Kesler  
Brenda King  
Lynette King  
Rickey Lagrone  
Lanie Langdon



Yes, I've been to Al's Cap Shop.

Bill Lawhorn  
Sue Leslie  
Johnny Litton

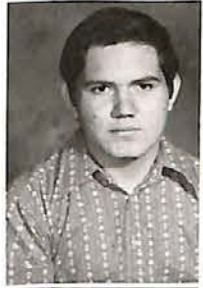

Jackie Livingston  
Martha Lockhart  
Andrew McGlown

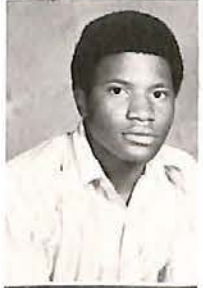

Sheldry McJunkin  
Debbie McKeown  
Dale McNeal



Janice Martin  
Teresa Martin  
Larry Maynard



Brenda Medlin  
Brenda Miller  
Robert Milligan

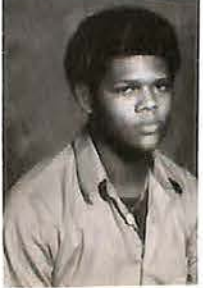



James Milliner  
Beverly Mize

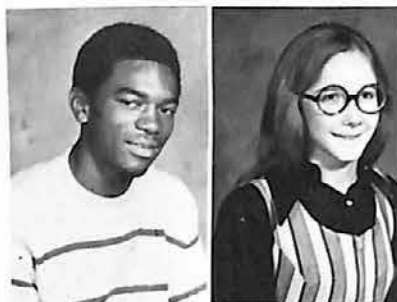

Elizabeth Mobley  
Terry Montgomery



Lemonia Moody  
Sylvia Mosley  
Polly Mullen  
Kenny Mullin  
Johnnie Neilson  
Lady Noel



Rosie Norphlette  
Janis Oliphant  
Diane Orange  
Frank Orange  
William Orange  
Patsy Owens



Joe Pace  
Allan Parker



Jamie Parks  
Herbert Patton



Feen-a-mint? I thought you said Spearmint!



William Pearson  
Edna Pegues



David Perkins  
Barbara Phillips

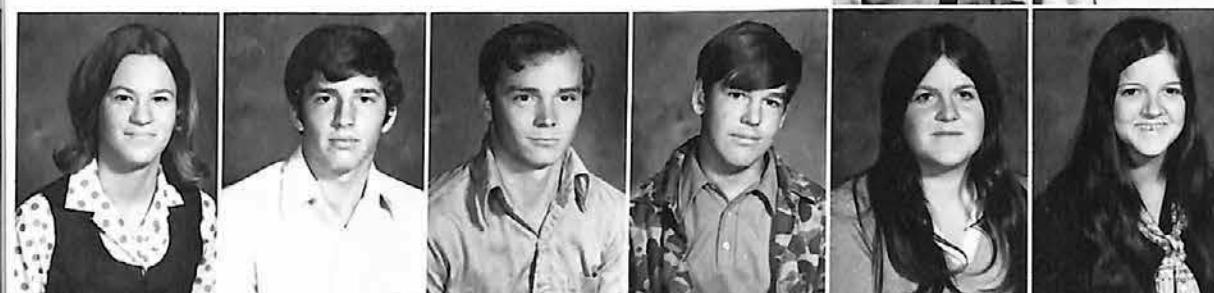

Patti Phillips  
Ray Poole  
Duke Pritchard  
Rex Ragland  
Mary Ann Ray  
Charlotte Rikard



Carl Robbins  
Cathryn Robinson  
John Ruffin  
Beth Savage  
Sally Shellabarger  
Susan Shivers



Doris Shorter  
Sharon Shorter



Larry Simons  
Murray Sisk



I'll speak straight from the shoulder, Mr. Wade.

And the still, small voice speaks on ...  
Who Are, Who Are, Who Are We We're The Class Of '73!!



David Smathers  
Diane Smith  
Gerald Smith  
Mike Smith



Richard Smith  
Don Stanford  
Mary Jane Talbert  
Christine Tallie

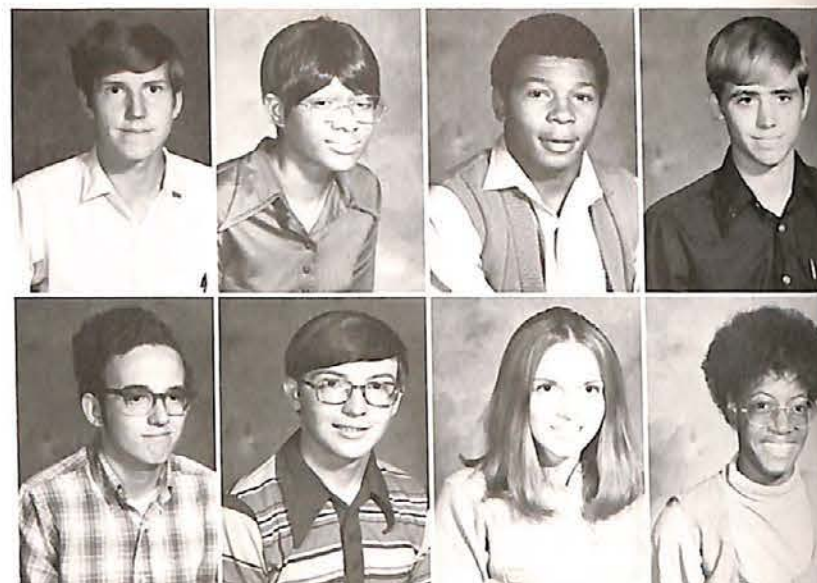

Debra Tubbs  
Steve Ursic  
Annette Vaughn  
Carry Vaughn

Marilane Wade  
Evelyn Walls  
Sandra Walton  
Pamela Ward

Patricia Tarver  
Bill Tatum  
Dave Tatum  
Becky Taylor  
Bernice Terrell  
Bonita Thompson

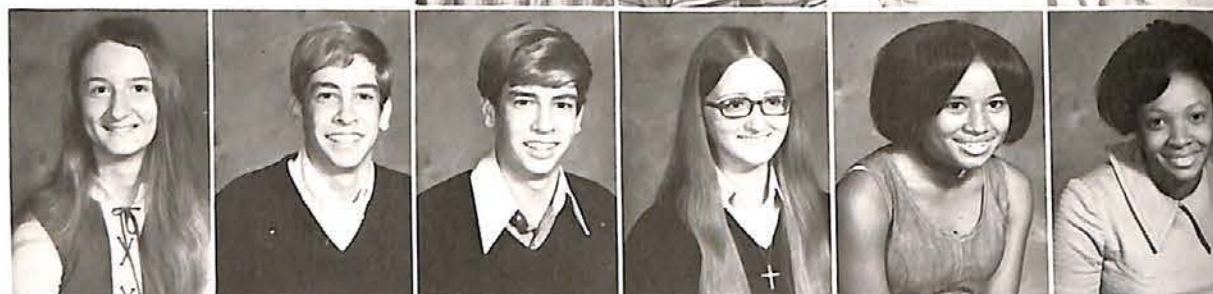

Norma Watts  
Dennis White  
Mary Ann White  
Terry White  
Wanda White  
Bonnie Wiley

Pattie Thompson  
Rodney Thompson



Willie Thompson  
Sherrian Townsend



Lynn Treas  
Steve Trott



Our Gang what's

plays the instruments.



Ruthie Williams  
Sheree Winkler



Linda Woodby  
Debbie Woodrick



Larry Yancey  
May Lipe Zehnder

We're The Class That Really Moves We Ain't Afraid Of What We'll Lose!!



## Seniors

STEVE WARD  
President

JAMES WORTHAM  
Vice-President

RUTHIE McEWEN  
Secretary-Treasurer



BRENDA ANNETTE  
ARMSTRONG



CORA LYNN BARR



SANDRA NEAL BARR

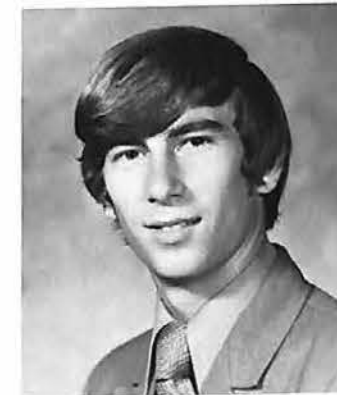

MICHAEL WAYNE  
BENNETT



MICHAEL WAYNE  
BISHOP



AUSTIN NAPOLEON  
BLAKE



BETTINA SHIRLEY  
BLAKE



REBECCA SUSAN BLAKE



REBECCA CATHY BONDS



STEPHEN BERNARD  
BOOKER



GEORGE TIMOTHY  
BOSWELL



EUGENE VENABLE  
BRAMLETT, JR.





FANNIE MAE BRATCHER



JOHN BRANDON BREWER



JAMES GLENN BROWN



PRESTON NEAL BRYAN



CHARLES WADLOW CONNOR

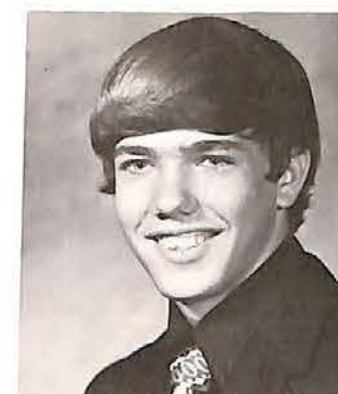

JOHN DAVID CREWS, JR.



STEPHEN WILSON CROWE



SUSAN JOYCE DANIEL



BARBARA ANN BUNCH

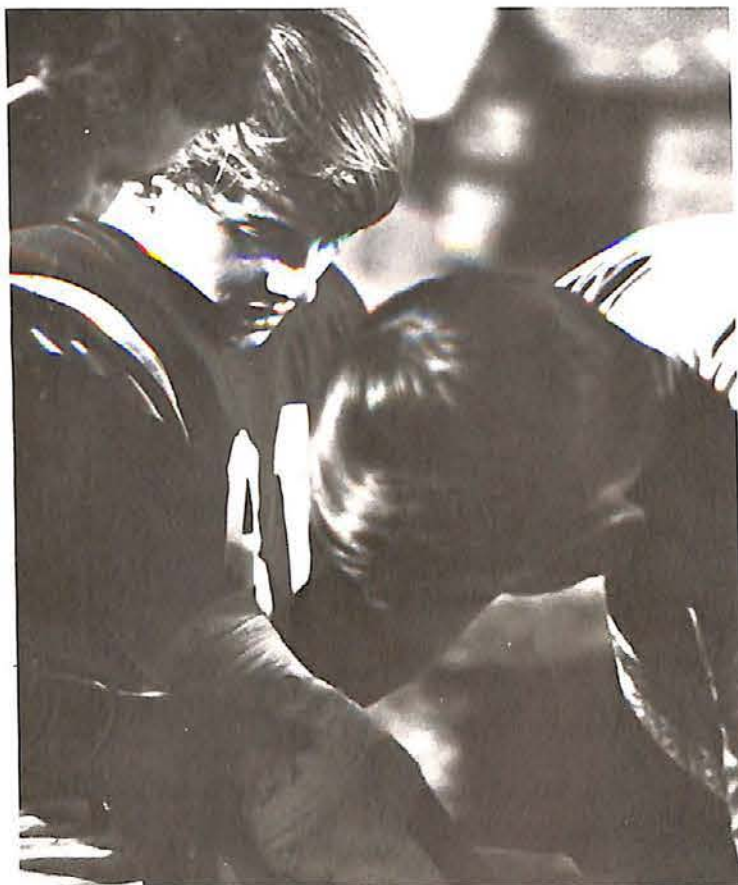

Ya think I'll lose it??



JERRY O'NEAL BURT



LARRY DONNAL  
DAVIDSON



Darry, Who??



EFFEUNIA DEAN



JANET ELIZABETH  
CALDWELL



PATRICIA DIANNE  
CANNON



WALTER WARREN DENTON



PATSY SLAUGHTER  
DEYAMPORT



150 WILLIE COLUMBUS  
CERTION



ROBERT EARL CHATMAN



ANN CAMERON COLEMAN



FLOYD COLEMAN, JR.



JEFFERSON FALKNER  
DODSON



EDWARD SCOTT DOOLEY

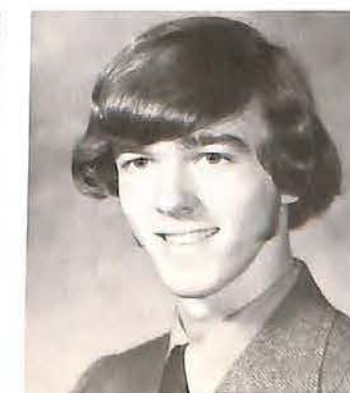

RICHARD IVES DOUD



ROSE MAIRE EVANS





CARRIE LYNN FARR



PAMELA KAYE FIELDER



CHARLES RUSSELL FOX



MARLYN SUE FRANKLIN



My girdle is killing me!



MICHAEL CRAIG FELGER



BENNY C. FOSTER



KERRY BRUCE FOX



WILLIAM JOHNSON GARRO



LUCA LEONARDS GIORGINI



DIANE GORDON



SHIRLEY FLEMONS GAULT



AMP FRANK HICKS



That man hit me TOO hard!!!



CLINTON GIPSON



PATRICIA ANN GRAY



ROY LEE HAIRSTON



DONNIE RAY HOLMES





WILBUTH JOE HOUSTON



DAVID LEE IVY



JAMES CECIL JACKSON, JR.



RANDY ALVIN JACKSON

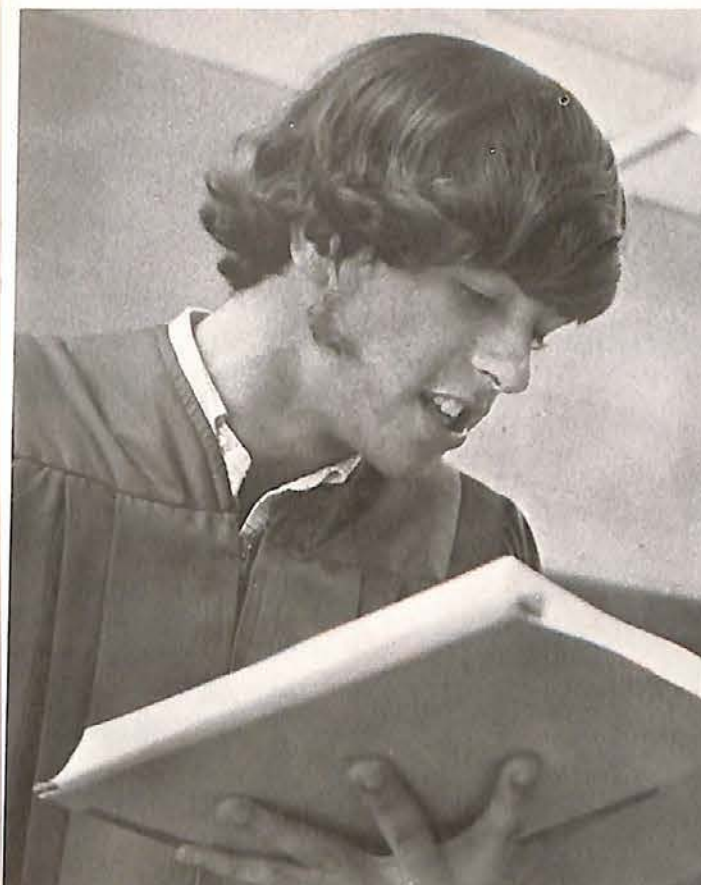
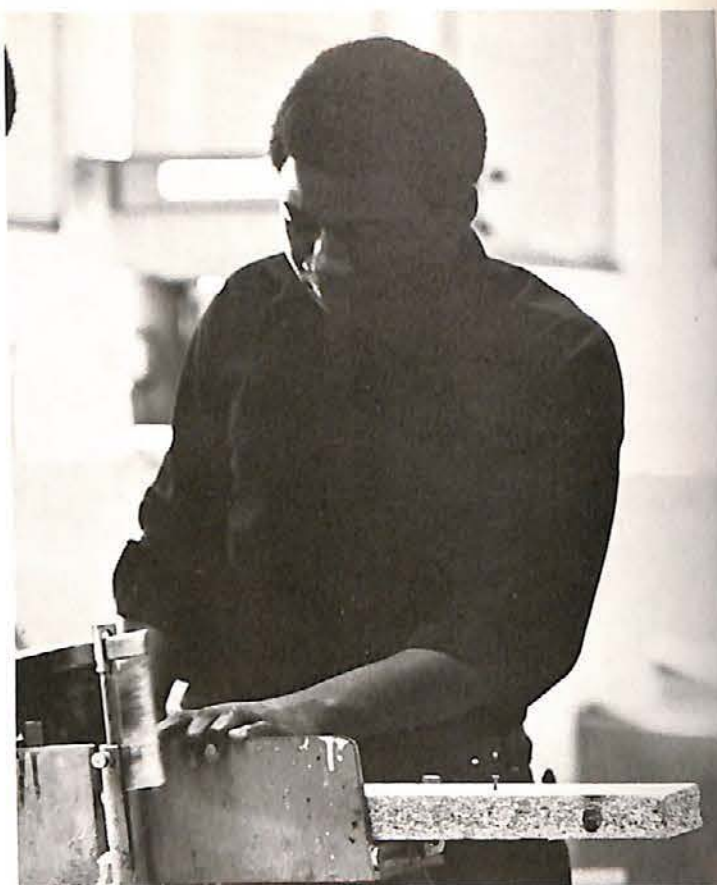

He whose hair touches collar shall be dammed!



REBY LEE JOHNSTON



FREDDIE LEE JONES



JOHN WILLIAM KELLY



SHIRLEY PEGUES KEY

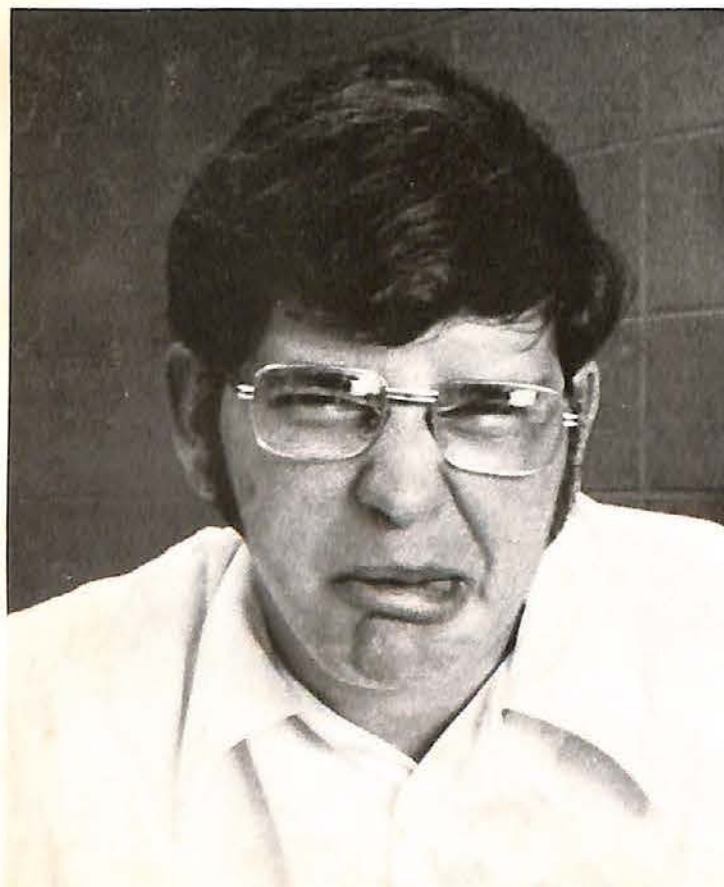

ROBERT LEE JAMISON



FANNIE LEE JEFFERSON



ALLAN REED KING

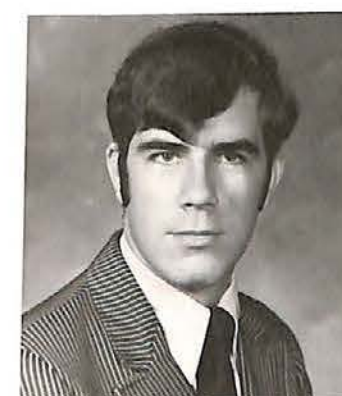

BRIAN LENDON KING



PERCY LEON JENKINS



AUGUSTA DWIGHT JOHNS



JAMES RICHARD KING



LESLIE KAYE KING

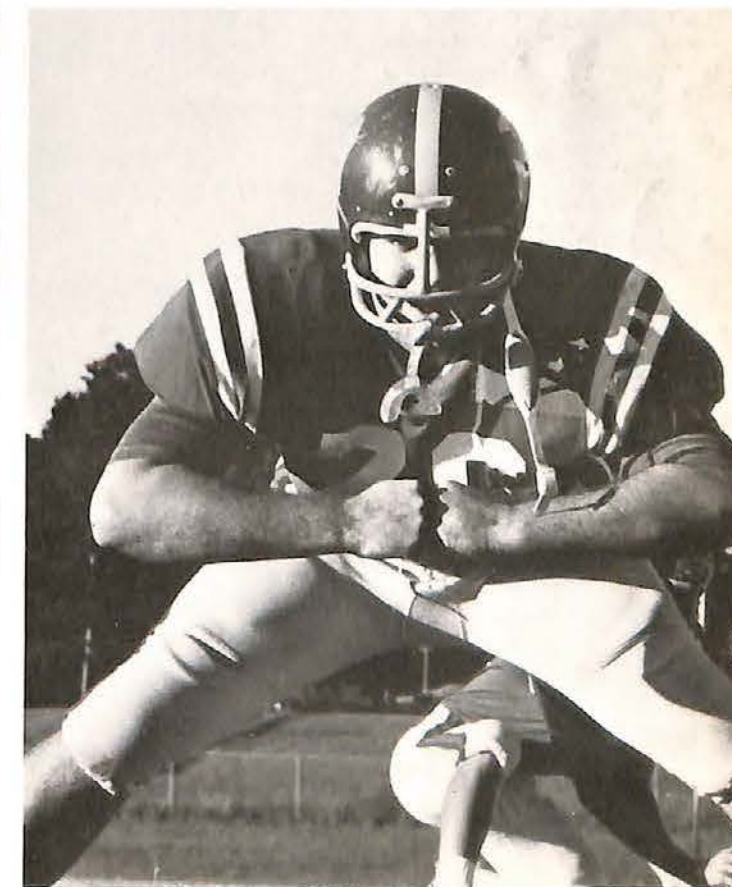





RUSSELL ALLEN LAMB



PHYLLIS KAREN LINTON



LYNDA ALLISON LONG



MICHAEL ANDREW  
LOVELACE



MELINDA ANN McMANUS



DEBORAH JOY MARTIN



MACEL ANN MARTIN



HARVEY GENE MATHIS



But, Mr. Meadows, I CAN explain ...



THERESA GAIL LYLES



JACQUELINE SANDERS  
MATHIS



BONNIE KAYE McEWEN



JAMES DWIGHT MILLER



RUTHIE GENEL McEWEN

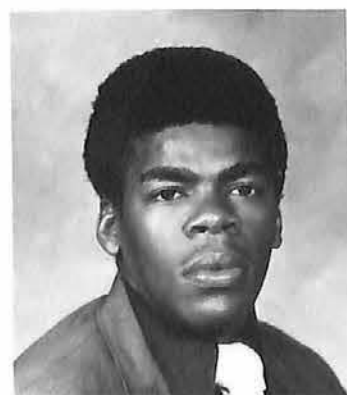

EUGENE McGHEE



ANNETIA FAYE McGLOWIN



WANDA JEANETTE  
McLARTY



RITA LYNN MIZE



KENT ANDREW MOORHEAD



JOAN GWENDOLYN MOSLEY



GEORGE ALBERT NICKS





Thank goodness all the answers are written in this book!



WANDA WADLINGTON  
NICKS



DANNY LYNN OLIPHANT

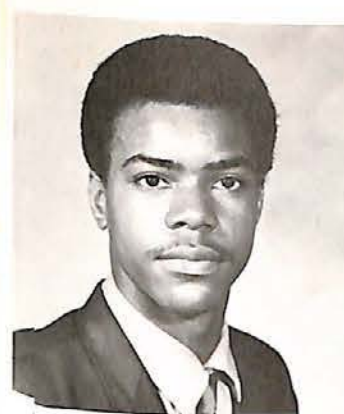

JAMES WESLEY PEARSON



JERRY PEARSON, JR.



JESSE ORANGE



CRISTA MARIE ORF



JESSIE EARL PEARSON



CHARLENE FLORA PEGUES



LINNIE GAIL PARHAM

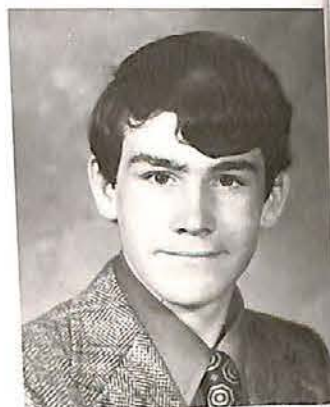

JOHN FRANKLIN PARKER



DOROTHY MARIE PETTIS



GWENDOLYN FAYE PETTIS



MELANIE MARIE PARKER

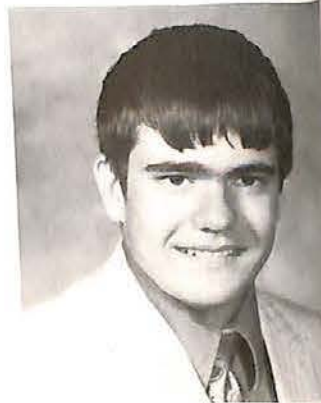

GEORGE GARLAND  
PATTERSON



HAROLD PETTIS



MARY JOYCE PETTIS



How'd I ever get myself into this mess??





LOIS WILLIAM  
PHILLIPS, JR.

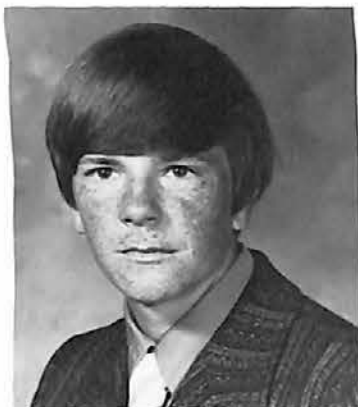

WILLIAM EVERETT  
POLLARD



VELMA JEAN PORTER

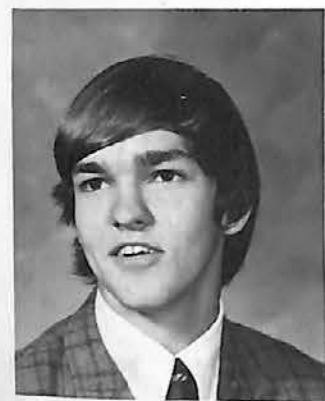

CHARLES SHERMAN POSEY



DIANE PRICE



EARNEST LEE PRICE



BONNIE FAYE SHAW



ROSCO GORDON SLATE



DELORSE SMITH



DEBORAH LYNN SPEARMAN



MICHAEL STEWART  
HUGH



TOMMY LEE  
STURDIVANT, JR.



JOHN EDWARD PRICE



SHEILA LYNN PRICE

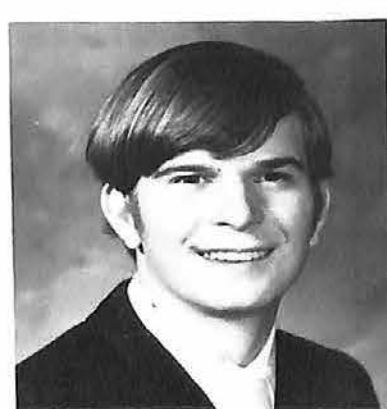

THOMAS LEE RAY



KATHY CORROTHER  
SANDERS



RICHARD DEAN SYKES



JAMES ROY TALLIE



BEVERLY ANITA THOMPSON



DIANNA LYNN TIDWELL





PATRICIA ANN TIDWELL

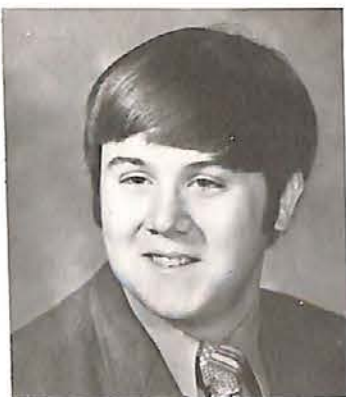

FRANK MCKITTRICK TRUETT



KAREN DENISE TURNER



SHARON JEANETTE TYSON



BRENDA SUE WALLER

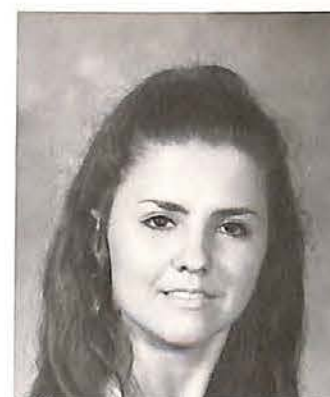

PATRICIA ANNE WALLER



SHIRLEY MARIE WALKER



THOMAS CEPHEUS WALTON

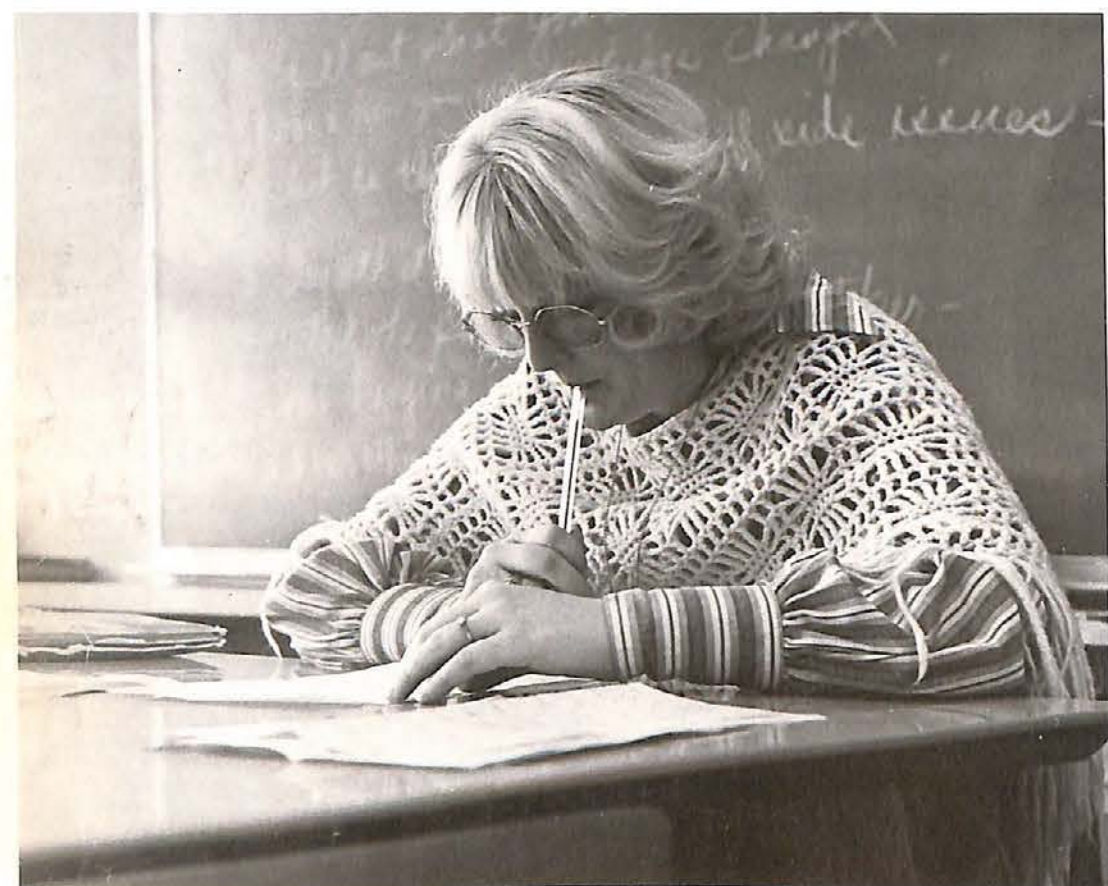

RONNIE SUE URBANEK



STEVEN GLYNN WARD

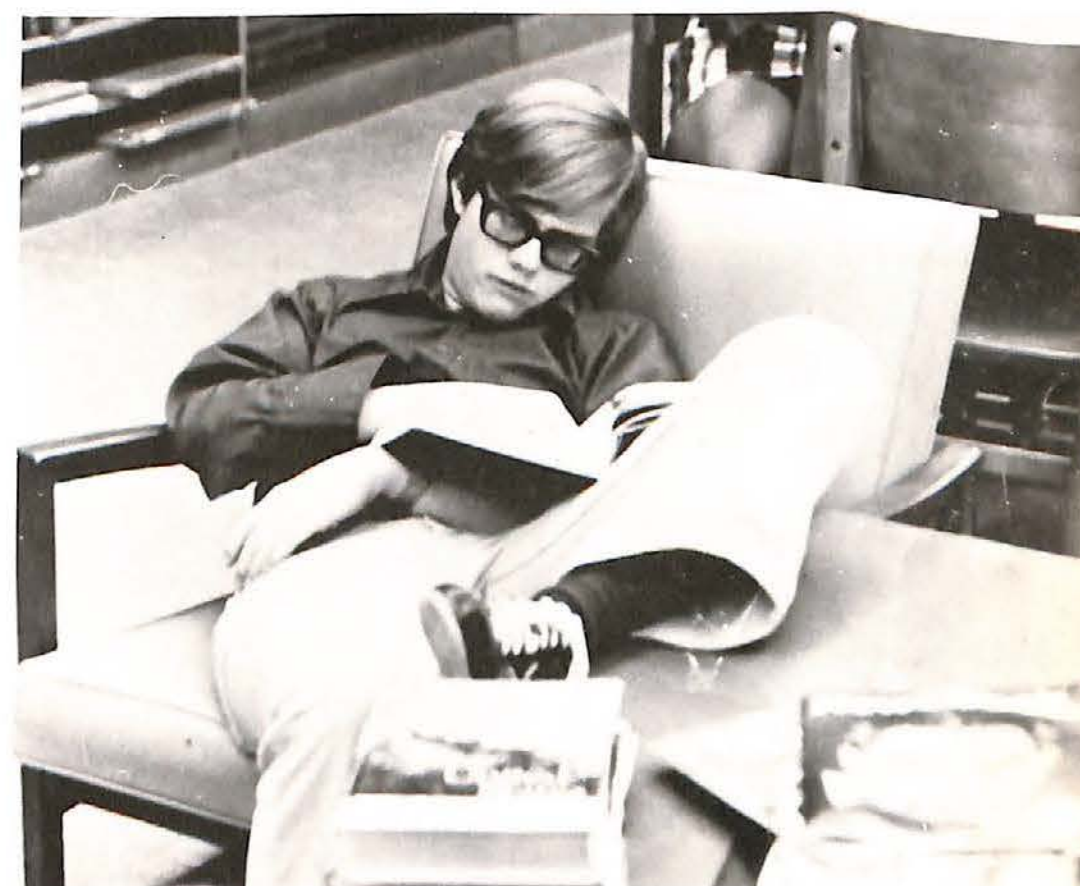

WILMA FAYE VARNER



WILMA JEAN WARD



162 SUZANNE WADE



DEBRAH BEAVERS WADLEY



VIVIAN MARIE WADLINGTON



WILBUR LEE WADLINGTON



HARVESTER WILEY



BARBARA ANN WOODS



JAMES EARL WORTHAM





In the beginning -  
our minds were  
void,  
and without form.  
Leaning was a new word, and  
that  
was small.  
Then came the rush with  
facts piled high in helter skelter.  
For some the end has come,  
but  
for others ...  
it's just,  
in the beginning.





# Senior Activities Index

BRENDA ANNETTE ARMSTRONG - Transferred from Central High School 2; F.H.A. 1; Tri-Hi-Y 1; Dramatics Club 2,4; Chorus 1; Biology Club 2; Dance Club 4, Secretary 4.

CORA LYNN BARR - Transferred from Central High School 2; F.H.A. 2; Art Club 1.

SANDRA NEAL BARR - Transferred from Central High School 2; F.H.A. 1,2,4; Band 1,2; Dramatics Club 3; Dance Club 4.

MICHAEL WAYNE BENNETT - Football 1,2; Baseball 2,3,4; Athletic Club 4; Student Council 2,3; Hi-Y 2; D.E.C.A. 2,3; Dramatics Club 3.

MICHAEL WAYNE BISHOP - Football 2; Hi-Y 2; Dramatics Club 3; D.E.C.A. 2,3; Gun and Rod Club 2; Shop Club 2; Chorus 1.

AUSTIN NAPOLEON BLAKE - Transferred from Central High School 2; Football 1; D.E.C.A. 4.

BETTINA SHIRLEY BLAKE - Transferred from Halifax County High School, South Boston, Virginia, 3.

REBECCA SUSAN BLAKE - Transferred from Fort Hunt High School, Alexandria, Virginia, 3; German Honor Society 1,2; Mu Alpha Theta 3,4; Student Council 1,2; Tri-Hi-Y 1,2; Ecology Club 2,4, Secretary 4.

REBECCA CATHY BONDS - Pep Club 1,2; Y-Teens 1,2; Band 1,2.

STEVEN BERNARD BOOKER - Transferred from Central High School 2; D.E.C.A. 2,3; Hi-Y 2.

GEORGE TIMOTHY BOSWELL - Who's Who 3,4; Student Council Vice-President 3; NEDT Certificate 1; Band 1,2,3,4; Brass Ensemble 1,2,3; Superior Rating State Band Contest 3; Mu Alpha Theta 4, Vice-President 4; Press Club 1; Dramatics Club 2; COLONEL COURIER Staff 1; FLASH BACK Staff 4; Tennis 3,4; Ecology Club 4, Vice-President 4.

EUGENE VENABLE BRAMLETT, JR. - Student Council 1,4; Mu Alpha Theta 3,4; Ecology Club 4; Program Chairman 4; Student-Faculty Relations Committee 4; Band 1,2,3,4; Pre-Med Club 2; J. Hi-Y 1.

FANNIE MAE BRATCHER - Transferred from Central High School 2; F.H.A. 1,2.

JOHN BRANDON BREWER - Football 1,2; Baseball 4; Athletic Club 4.

JAMES GLENN BROWN - Transferred from Central High School 2; Football 1; Basketball 1.

PRESTON NEAL BRYAN - Transferred from John Rundle High School, Memphis, Tennessee 4; D.E.C.A. 3,4.

BARBARA ANN BUNCH - Anchor Club 2; Mu Alpha Theta 3,4; Band 1,2,3; Woodwind Ensemble 1,2; Y-Teens 1,2; Pep Club 2; Dramatics Club 3; Ecology Club 4.

JERRY O'NEAL BURT - Transferred from Central High School 2; Hi-Y 2; Basketball 2,3.

JANET ELIZABETH CALDWELL - Pre-Med Club 1,2,3,4, Hospital Volunteer Service Award 2; F.H.A. 1; Y-Teens 1.

PATRICIA DIANNE CANNON - Y-Teens 1,2; Pep Club 1; Dramatics Club 3.

ROBIN JEAN CARTER - Transferred from Central High School 2; Band 1; F.H.A. 1,2; Biology Club 2; Tri-Hi-Y 2.

WILLIE COLUMBUS CERTION - Transferred from Central High School 2; Football 1,2,3,4; Outstanding Football Player of the Year 2; Outstanding Lineman 3; Honorable Mention All Little Ten Football 3; Hi-Y 1,2; F.H.A. 1,2; Chorus 1,2; O Club 2,3; Athletic Club 4; Who's Who 3; D.E.C.A. 4; Biology Club 2.

ROBERT EARL CHATMAN - Transferred from Central High School 2; Football 1,2,3,4; Outstanding Back 3; Honorable Mention, All Little Ten Football 3; All Little Ten 4; Track 3; Track Trophy 3; O Club 3; Athletic Club 4; Band 1,2; Dramatics Club 3,4; D.E.C.A. Speciality Talent Trophy 3.

ANN CAMERON COLEMAN - Typing Award 2; NEDT Certificate 1; Shorthand Award 3; Y-Teens 1; Pep Club 1; Dramatics Club 2,3; COLONEL CLAN Staff 2; Activities Editor 2; FLASH BACK Staff 4; Even Dozen Alternate 1; Singing Cadettes 1,2; Variations 2; Triple Trio 4; Student Council 4.

FLOYD COLEMAN, JR. - Transferred from Central High School 2; F.H.A. 1.

CHARLES WADLOW CONNER, JR. - D.E.C.A. 2,3,4, President 4; Gun and Rod Club 1.

JOHN DAVID CREWS, JR. - Mr. Oxford High School 4; American History Award 3; Junior Class President 3; FLASH BACK Staff 4, Sports Editor 4; Ecology Club 4; Latin Club 1; Jr. Hi-Y 1, Secretary 1, Baseball 3,4.

STEPHEN WILSON CROWE - Band 1,2,3,4; Stage Band 2; Brass Ensemble 2,3,4; Hi-Y 2; Dramatics Club 3,4.

SUSAN JOYCE DANIEL - Transferred from Robert T. Hill Junior High School, Dallas, Texas, 1; Pre-Med. Club 2,3,4; Dramatics Club 2,3,4; Library Club 3; Y-Teens 1.

LARRY DONNELL DAVIDSON - Transferred from Central High School 2; Pre-Med. Club 4.

EUFFEUNIA DEAN - Transferred from Central High School 2; F.H.A. 1,2.

WALTER WARREN DENTON - Who's Who 1,2,3,4; Football 1,2,3,4, Most Valuable Football Player in Little Ten Conference 4, Most Valuable Defensive Player, Lions Bowl 4, All Little Ten Football 3,4, Honorable Mention, All Little Ten Football 2; Baseball 1,2,3,4, All Little Ten Baseball 2,3, Most Valuable Baseball Player 3; Basketball 1,2,3,4; Track 1,2,3,4; Hi-Y 1,2; Gun and Rod Club 1; O Club 3; Spanish Club 3,4.

PATSY SLAUGHTER DEYAMPORT - Transferred from Central High School 2; Choir 1; Triple Trio 3,4; Rookiest Soprano of the Year 1; Soprano of the Year 2; Varsity Choir 4; F.H.A. 2; CHARGER GAZETTE Staff 4; Oratorical Contest Winner 1; Who's Who 3.

JEFFERSON FALKNER DODSON - Mu Alpha Theta 3,4; Student Council 1,2; Press Club 2; Dramatics Club 2; FLASH BACK Staff 4.

SCOTT EDWARD DOOLEY - Chemistry Club 1; Ecology Club 4.

RICHARD IVES DOUD - Transferred from Abington Heights High School, Clarks Summit, Pennsylvania, 3; Citizenship Award 1,2; Student Council 1,2; Art Club 1,2, President 1; Dramatics Club 3, President 3; Ecology Club 4, Project Chairman 4.

ROSE MARIE EVANS - Typing Award 3; D.E.C.A. 2,3,4; State D.E.C.A. Display Award 3; Pre-Med. Club 1,2,3; Library Club 1.

CARRIE LYNN FARR - Transferred from Central High School 2.

MICHAEL CRAIG FELGER - Transferred from Clinton High School, Clinton, Mississippi, 3; Band 1,2; Chorus 1; D.E.C.A. 3,4; D.E.C.A. Leadership Conference 3; F.F.A. 1,2; Ecology Club 2.

PAMELA KAY FIELDER - F.H.A. 1, Treasurer 1; Y-Teens 1,2; Dramatics Club 2,3,4; Chorus 1,2,4; Triple Trio 3,4.

BENNY C. FOSTER - D.E.C.A. 3,4; Dramatics Club 4.

CHARLES RUSSELL FOX - Transferred from Central High School 2; Football 1,2,3,4; Track 3,4; Athletic Club 4; Band 1,2; Ecology Club 4.

KERRY BRUCE FOX

MARILYN SUE FRANKLIN - Y-Teens 1; Pep Club 1,2; Band 1,2,3,4; Woodwind Ensemble 2,3,4; Ecology Club 4.

WILLIAM JOHNSON GARROTT, II - Jr. Hi-Y 1, President 1; Student Council 3; Mu Alpha Theta 3,4, Program Chairman 4; Band 1; Gun and Rod Club 1; Ecology Club 4.

SHIRLEY FLEMONS GAULT - Transferred from Memphis Technical High School, Memphis, Tennessee, 4.

LUCA LEONARDS GIORGINI - Latin Club 1; Dramatics Club 3,4; Ecology Club 4; Gun and Rod Club 1,2.

CLINTON GIPSON

DIANE GORDON - Transferred from Central High School 2; Homecoming Queen 1; Homecoming Court 2,4; Dramatics Club 4; Biology Club 2; Dance Club 4, Captain 4; Student Council 4; Choir 2; Tri-Hi-Y 1; F.H.A. 1; Band 2; Who's Who 4.

PATRICIA ANN GRAY

ROY LEE HAIRSTON - Transferred from Central High School 2; Biology Club 1; Art Club 1,2.

AMP FRANK HICKS - Transferred from Waynesboro-Central High School, Waynesboro, Mississippi, 4.

DONNIE RAY HOLMES - Hobby Club 1,2; Gun and Rod Club 2; D.E.C.A. 2,3,4.

MARTHA ANN HOUSTON - Transferred from Central High School 2; F.H.A. 2; Art Club 2; Dramatics 3; Tri-Hi-Y 2.

WILBUTH JOEL HOUSTON - Transferred from Central High School 2; Most Outstanding Tenor 1; Biology Club 2; Dramatics 2,4; F.H.A. 2; Choir 1,2.

DAVID LEE IVY - Transferred from Central High School 2; Varsity Chorus 4; D.E.C.A. 4; Dramatics Club 4.

JAMES CECIL JACKSON, JR. - Football 1,2,3,4; All Little Ten Football 4; Baseball 2,3,4; Basketball 1,2,3; Golf 1,2; Track 1; O Club 1,2,3, Secretary 3; Athletic Club 4, Vice President 4; Gun and Rod Club 1,2; Jr. Hi-Y 1, Vice-President 1; Spanish Club 3,4; Who's Who 3,4; Student Council 4.



RANDY ALVIN JACKSON - Gun and Rod Club 2; D.E.C.A. 4; Dramatics Club 3; Chorus 1.

ROBERT LEE JAMISON - Gun and Rod Club 1,2; D.E.C.A. 3,4.

FANNIE LEE JEFFERSON - Transferred from Central High School 2; F.H.A. 1; Art Club 1; Biology Club 2; Dramatics Club 2,3,4; Hi-Y 2; Dance Club 4.

PERCY LEON JENKINS - Transferred from Central High School 2; F.H.A. 2; Band 1,2,3,4.

AUGUSTA DWIGHT JOHNSON - Band 1,2,3,4; Brass Ensemble 4; Press Club 3; Student Council 3.

REBY LEE JOHNSTON - Transferred from Hernando High School, Hernando, Mississippi, 4; Beauty 2; F.H.A. 1,2.

FREDDIE LEE JONES - Transferred from Central High School 2.

JOHN WILLIAM KELLY - National Merit Scholarship Finalist 4; Mu Alpha Theta 3,4; NEDT Certificate 1, 2; Band 1,2,3,4; Brass Ensemble 2; Tennis 2,3,4; Jr. Hi-Y 1; Press Club 1; Latin Club 2,3; Ecology Club 4; COLONEL COURIER Staff 1,2; CHARGER GAZETTE Staff 3,4; COLONEL CLAN Staff 2; FLASH BACK Staff 3,4.

SHIRLEY PEGUES KEY - Transferred from Lafayette High School 4; F.H.A. 1,2.

ALLAN REED KING - Mu Alpha Theta 3,4, President 4; Jr. Hi-Y 1; Library Club 2; Latin Club 3; Third Place on State Latin Test 3; Tennis 4; National Honor Society 3,4, Vice-President 4.

BRIAN LENDON KING

JAMES RICHARD KING - Football 2; Track 4; Baseball 3,4; Basketball 3,4; O Club 3; Hi-Y 1,2.

LESLIE KAY KING - Pre-Med. Club 1,2,3,4, Secretary 3, President 4; F.H.A. 1; Vice-President and Program Chairman 1; Dramatics Club 1,2; Triple Trio Business Manager 4; Varsity Chorus 4; Special Education Service Center Certificate 3.

RUSSEL ALLEN LAMB - Transferred from Kubaski High School, San Francisco, California, 3; Who's Who 4; Press Club 3,4, President 4; CHARGER GAZETTE Staff 4, Editor 4; Band 1,2,3; Triple Trio 3,4.

PHYLLIS KAREN LINTON - Transferred from Verona Junior High School, Verona, Mississippi, 2; Class President 1; Who's Who 4; Jr. High Salutatorian 1; Triple Trio 3,4; Varsity Chorus 4; Ecology Club 4.

LYNDA ALLISON LONG - Transferred from Stuttgart High School, Stuttgart, Arkansas, 2; Dramatics Club 2; Y-Teens 2; Cheerleader 3; D.E.C.A. 4; Ecology Club 4.

MICHAEL ANDREW LOVELACE - Band 1,2,3,4; Brass Ensemble 2,3,4; Library Club 1, President 1.

THERESA GAIL LYLES - Pep Club 1,2; Pre-Med. Club 2; Dance Club 4; Y-Teens 1; CHARGER GAZETTE Staff 4; Press Club 4; Student Council 3.

BONNIE KAYE McEWEN - Transferred from Central High School 2; Tri-Hi-Y 1,2; F.H.A. 1,2; Dramatics Guild 1; Dramatics Club 3,4; Dance Club 4; Art Club 1; Biology Club 2.

RUTHIE GENEL McEWEN - Transferred from Central High School 2; Tri-Hi-Y 1,2; Secretary 1,2; F.H.A. 1,4, President 4; Junior Class Vice-President 3; Senior Class Secretary 4; Student Council 1.

EUGENE McGHEE - Transferred from Central High School 2; Football 1,2; All Conference Football 2; Basketball 1,2; F.H.A. 1.

ANNETIA FAYE McGLOWN - Transferred from Central High School 2; F.H.A. 1,4, Vice-President 4; Biology Club 1.

WANDA JEANETTE McLARTY - Pep Club 1,2; D.E.C.A. 2,4.

MELINDA ANN McMANUS - Anchor Club 2; Y-Teens 1,2, Secretary 1, Vice-President 2; Dramatics Club 2, 3,4; Spanish Club 3,4; Pep Club 1,2.

DEBORAH JOY MARTIN - Transferred from Tupelo High School, Tupelo, Mississippi, 3; Secretary-Treasurer Sophomore Class 2; Press Club 3; Dramatics Club 3,4; D.E.C.A. 3; Dance Club 4.

MACEL ANN MARTIN - F.H.A. 1; Y-Teens 1,2; Dramatics Club 3; Dance Club 4.

HARVEY GENE MATHIS - Transferred from Central High School 2.

JAQUELINE SANDERS MATHIS

JAMES DWIGHT MILLER - Transferred from Central High School 2; Band 1,2,3,4.

RITA LYNN MISET - Band 1,2,3; Y-Teens 1,2; Dramatics Club 2,3,4; Pep Club 1.

KENT ANDREW MOORHEAD - Student Council 4, President 4; National Honor Society 3,4; Mu Alpha Theta 3,4; National Merit Scholarship Finalist 4; Who's Who 4; Football 4; Band 1,2,3,4; Ecology Club 4, President 4; Latin Club 2, President 2; Junior Hi-Y 1.

JOAN GWENDOLYN MOSLEY - Transferred from Central High School 2; Homecoming Queen 4; Student Council 3,4; Who's Who 4; Freshman Class Vice-President 1; Tri-Hi-Y 1,2; F.H.A. 1,2; FLASH BACK Staff 4, Senior Editor 4; Press Club 3,4, President 3, Vice-President 4.

GEORGE ALBERT NICKS - Transferred from Central High School 2; Chorus 2; D.E.C.A. 3,4; Biology Club 2.

WANDA WADLINGTON NICKS

DANNY LYNN OLIPHANT - Gun and Rod Club 1,2; Dramatics Club 3; Library Club 2; D.E.C.A. 2,4.

JESSE ORANGE - Football 3.

CHRISTA MARIE ORF - Transferred from Berkeley High School, St. Louis, Missouri, 4; Pep Club 1,2,3; Drill Team 3; Dance Club 4, Captain 4; Future Teachers of America 3.

LINNIE GAIL PARHAM - Transferred from Central High School 2; Band 1,2,3,4; Woodwind Ensemble 4; F.H.A. 2.

JOHN FRANKLIN PARKER - D.E.C.A. 3,4, Vice-President 4; Library Club 3; Gun and Rod Club 1,2; Dramatics Club 4; Hi-Y 1.

MELANIE MARIE PARKER - Miss Oxford High School 4; Homecoming Court 4; Cheerleader 3,4; DAR Good Citizenship Award 4; National Honor Society 3,4, Treasurer 4; Mu Alpha Theta 3,4, Secretary-Treasurer 3,4; Student Council 2; Anchor Club 2; Y-Teens 1,2; Pep Club 1,2; COLONEL CLAN Staff 2; FLASH BACK Staff 4, Circulation Manager 4.

GEORGE GARLAND PATTERSON - Hi-Y 1; Band 2,3, 4; Woodwind Ensemble 2,3,4; Latin Club 3; Ecology Club 4.

JAMES WESLEY PEARSON - Transferred from Central High School 2.

JERRY PEARSON, JR. - Transferred from Central High School 2; Football 2,3,4, Most Improved Player 3; Honorable Mention All Little Ten Football 3, All Little Ten Football 4; Who's Who 4; Track 1,2,3; Basketball 1,2; O Club 3; Athletic Club 4.

JESSE EARL PEARSON - Transferred from Central High School 2; Band 2; Basketball 4; Chorus 4.

FLORA CHARLENE PEGUES - Transferred from Central High School 2; Tri-Hi-Y 1,2; F.H.A. 1,2; Chorus 2.

DOROTHY MARIE PETTIS

GWENDOLYN FAYE PETTIS - Transferred from Central High School 2; Dramatics Club 1,2; F.H.A. 2; Tri-Hi-Y 1; Dance Club 4; Pre-Med. Club 4.

LOIS WILLIAM PHILLIPS, JR. - D.E.C.A. 1,2,3,4; Hobby Club 1; Gun and Rod Club 2.

WILLIAM EVERETT POLLARD - Transferred from Greenville High School, Greenville, Mississippi, 4; Student Council 3; Science Club 3; Baseball 3.

VELMA JEAN PORTER - Transferred from Central High School 2; Student Council 1,2; F.H.A. 2,3; Dramatics Club 1,2,3; Dance Club 4; Biology Club 2.

CHARLES SHERMAN POSEY - Student Council 3; Dramatics Club 1,2; Gun and Rod Club 1; Football 1,2,3; Basketball 1,2; Baseball 2,3; Golf 1,2.

DIANE PRICE

ERNEST LEE PRICE

JOHN EDWARD PRICE - Transferred from Central High School 2; Football 2,3; Athletic Club 4; Band 2; D.E.C.A. 3,4.

SHEILA LYNN PRICE - Transferred from Central High School 2; F.H.A. 1; Dance Club 4.

THOMAS LEE RAY - Basketball 1; Baseball 3; D.E.C.A. 4.

KATHY CORROTHERS SANDERS - Transferred from Central High School 2; Cheerleader 1,2, Captain 2; Tri-Hi-Y 1; Biology Club 1; Dramatics Club 1,4; Dance Club 4; Choir 2.

JOHN HENRY SANDERS - Transferred from Central High School.



BONNIE FAYE SHAW - Transferred from Central High School 2; Dramatics Club 4; F.H.A. 4; Pre-Med. Club 4; Science Club 1.

ROSCO GORDON SLATE

DELORSE SMITH - Y-Teens 1; Pep Club 1; F.H.A. 3; Dramatics Club 3; D.E.C.A. 3,4.

DEBORAH LYNN SPEARMAN

MICHAEL HUGH STEWART - Student Council 4; Band 1,2,3; Jr. Hi-Y 1; Gun and Rod Club 1; Dramatics Club 4; D.E.C.A. Club 4, Parliamentarian 4; D.E.C.A. Sales Demonstration Award 4.

TOMMY LEE STURDIVANT, JR. - Transferred from Oakhaven High School, Memphis, Tennessee, 2; Basketball 1,3,4; Baseball 1.

RICHARD DEAN SYKES - Transferred from Hiram Johnson High School, Sacramento, California, 3; Teacher-Advisory Group Representative 2; Delegate to Gov. Reagan's Committee for Employment of the Handicapped 3; Annual Staff 3; Faculty Editor 3; Paper Staff 3; Assistant Sports Editor 3; Editorial Editor 3.

JAMES ROY TALLIE - Transferred from Central High School 2; Band 1,2; Football 3,4; Athletic Club 4.

BEVERLY ANITA THOMPSON - Transferred from Central High School 2; Cheerleader 1,2; Tri-Hi-Y 1,2; Basketball 1,2; Dramatics Club 1; F.H.A. 1,2.

DIANNA LYNN TIDWELL - Pre-Med. Club 1,2,3,4; F.H.A. 1,2; Y-Teens 1,2.

PATRICIA ANN TIDWELL - Pre-Med. Club 1,2,3,4; F.H.A. 1,2; Y-Teens 1.

FRANK MCKITRICK TRUETT - Band 1,2,3; Gun and Rod Club 1,2; Jr. Hi-Y 1,2; D.E.C.A. 4; Dramatics Club 4.

KAREN DENISE TURNER - Transferred from Verona Junior High School, Verona, Mississippi, 2; Pre-Med. Club 2; Dramatics Club 2.

SHARON JEANETTE TYSON - Transferred from Central High School 2; F.H.A. 2.

BONNIE SUE URBANEK - Pep Club 1,2; D.E.C.A. 3,4, Secretary 4; Pre-Med. Club 3; Dramatics Club 3; Press Club 4.

WILMA FAYE VARNER - Pep Club 1,2; F.H.A. 2; Pre-Med. Club 2,3; Y-Teens 1.

SUZANNE WADE - Transferred from Ruleville High School, Ruleville, Mississippi, 3; Y-Teens 1,2; KENEL KOPY Staff 1,2, Sports Editor 1, Features Editor 2 Basketball 1,2, All Little Eight Conference Basketball 1; Band 1,2; Homecoming Court 1; Cheerleader 2; Spanish Club 3,4, President 3; PRESS-SCIMITAR Teenager of the Week 4; FLASH BACK Staff 3,4, Editor 4.

DEBRAH BEAVERS WADLEY - Transferred from Central High School 2; Cheerleader 1,2, Captain 2; F.H.A. 1,2; Tri-Hi-Y 1.

VIVIAN MARIE WADLINGTON - Transferred from Central High School 2; Band 1; Tri-Hi-Y 2; Dramatics Club 3,4; Dance Club 4.

WILBUR LEE WADLINGTON - Transferred from Central High School 2; Hi-Y 3; Basketball 2.

SHIRLEY MARIE WALKER - F.H.A. 1,2,4; Y-Teens 1,2.

BRENDA SUE WALLER - National Honor Society 3,4; Y-Teens 1,2; Pep Club 1,2; Press Club 3,4, Secretary 4; Band 1,2,3; CHARGER GAZETTE Staff 4, Exchange Editor 4.

PATRICIA ANN WALLER - National Honor Society 3,4, Secretary 4; Student Council 3; Mu Alpha Theta 4; Who's Who 4; Pep Club 1; Y-Teens 1,2; Singing Cadets 1,2; Triple Trio 3,4; Varsity Chorus 4; Ecology Club 4.

THOMAS CEPHEUS WALTON - Transferred from Central High School 2; Band 1,2; Varsity Chorus 4; Press Club 3; Biology Club 1.

STEVEN GLYNN WARD - National Honor Society 3,4, President 4; Mu Alpha Theta 3,4; Senior Class President 4; Band 1,2,3,4; Brass Ensemble 3; Superior Rating State Band Contest 3; Hi-Y 1.

WILMA JEAN WARD - Transferred from Central High School 2; Student Council 2; Dramatics Club 1; Dance Club 4; Biology Club 2; F.H.A. 1,2.

HARVESTER WILEY - Transferred from Central High School 2; Science Club 2; Football 4; Athletics Club 4.

BARBARA ANN WOODS - Transferred from Central High School 2; F.H.A. 3; Tri-Hi-Y 2; Dramatics Club 3; Dance Club 1; Biology Club 1; Art Club 1.

JAMES EARL WORTHAM - Transferred from Central High School 2; Football 1,2,3,4; Honorable Mention All Little Ten Football 3; Basketball 2; Math Club 2; F.H.A. 2; Biology Club 2; O Club 3; Athletic Club 4.



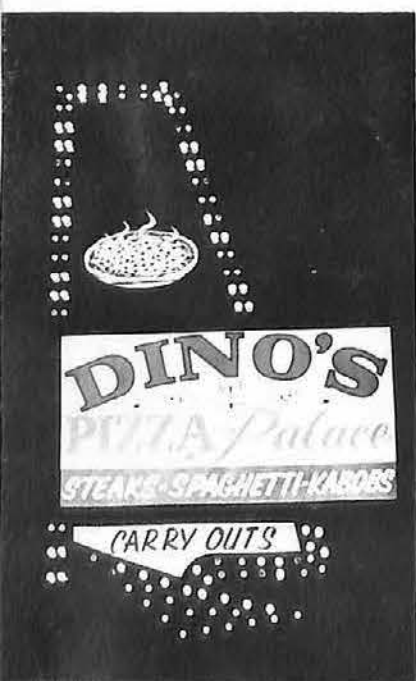
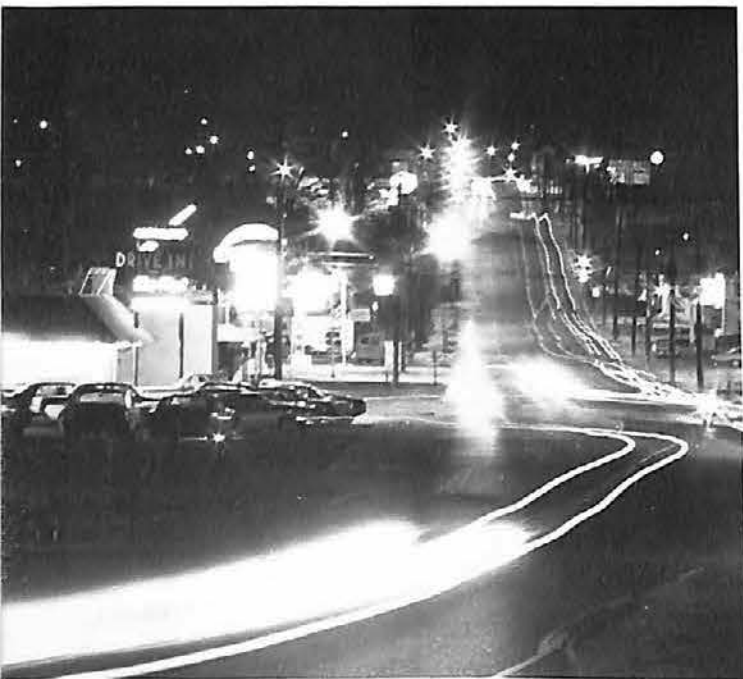

## Advertising

Business Manager -  
BETH SAVAGE

Artist -  
BETSY COFFEY  
BECKY TAYLOR

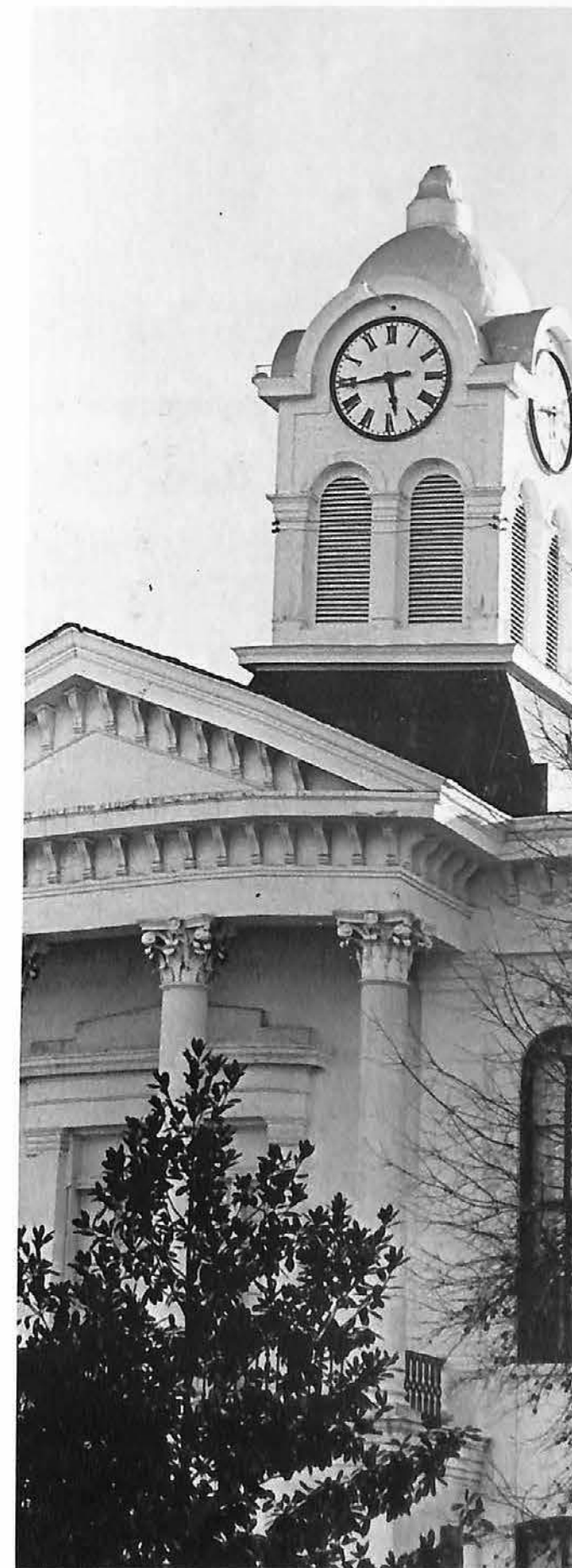





**NEILSON'S**  
1889

Compliments of

**OXFORD LIVESTOCK  
COMMISSION  
COMPANY**

H. D. MASSEY AND SONS  
Owners  
Dial: 234-5121

*Ruth's*

"The Store of Personal Service"  
Eastgate Plaza Shopping Center



**JOHNSON'S  
TRADING**  
311 South Lamar POST  
New & Used Furniture  
Open 9:00 - 9:00  
234-7711

**ELLIOTT  
FUNERAL HOME**

428 North Lamar  
Oxford, Mississippi

**DENTON FURNITURE CO.**

Household Necessities  
1110 Van Buren Ave.

Oxford

234-5331

**R. L. BROWN  
INSURANCE**

409 North Lamar  
Phone: 234-2941

Oxford, Mississippi



*Blaylock's  
Drugstore*

"Your Drug Store on The Corner"





Main Office — Jackson Avenue



North Lamar Branch

"Congratulations to the Chargers"

# FIRST NATIONAL BANK

Oxford, Mississippi

## CLASS OF 1972







## OXFORD FABRIC CENTER

"Fine Fabrics for All Occasions"

209 South Lamar  
1204 Van Buren  
Oxford, Mississippi  
234-5656

IDA BLAND

ELLEN FERRELL

## BOB'S TEXACO SERVICE STATION

Highway 6 West

Phone 234-3214



### COMPLIMENTS AND CONGRATULATIONS TO YOUR FINE SCHOOL



ED COPELAND • NICKY DRAKE

VIRGIL MELOHN • LARRY HATFIELD

JIMMY UNDERWOOD • HENRY FLOWERS

GEORGE COPELAND

Box 83 111 Millsaps Avenue  
Jackson, Mississippi FL 3-4633

*L. G. Balfour Company*

CLASS RINGS AND PINS • CLUB INSIGNIA • MEDALS  
TROPHIES • PLAQUES • DIPLOMAS • INVITATIONS

## F. W. BELK & SON MOTOR CO.

# FORD

Mustang • Falcon • Fairlane • Ford • Thunderbird

309 North Lamar



SUPERMARKET

Open 7 Days a Week for Your  
Shopping Convenience

Mon.-Sat.  
8:00-10:00

Sun.  
12:00-8:00

East University Avenue  
Phone: 234-2361  
MURRAY SURRETTE, Manager





## MARTIN THEATERS

Cinema 6  
234-3509

Ritz  
234-5303

Rebel Drive In  
234-2171

## FREEMAN TRUCK LINE

Fast Dependable Service

"Extending Best Wishes  
to the OHS Chargers"

419 Jackson Ave.

234-6441

# Carl Coers

Haberdasher and Athletic Equipment

PAUL B. JOHNSON COMMONS  
University, Mississippi 38677

## Colonial Bread

"The  
Eight  
Hour  
Loaf"



Subsidiary of Rangaire Corporation

★Surface Ranges  
★Dishwashers  
★Refrigerators  
★Disposers  
★Icemakers

★Ranges  
★Ovens  
★Hoods  
★Freezers

CRAFTED FOR EXCELLENCE



# Country Store Antiques

PATRICIA YOUNG

1402 Jackson Ave.  
P.O. Box 229  
Oxford, MS. 38655

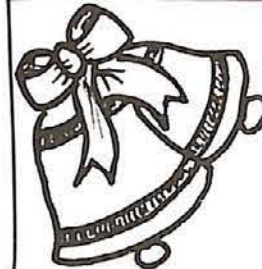

## La NELLE'S BRIDAL SALON

Party Apparel — Wedding Catering

906 Van Buren  
Phone: 234-5241

## REBEL TELEVISION SERVICE



1601 E. University · Oxford · 234-4903



## MEDICAL CENTER PHARMACY

Oxford's  
Family  
Health Center

2209 South Lamar

Phone: Day 234-7666  
Night 234-3091



## dress shop

West Side of Square  
P. O. Box 24  
Oxford, Mississippi  
Phone 234-1701

## AVENT'S DAIRY

Home Delivery Service

Highway 7 North

Oxford, Mississippi

Phone: 234-3172

## MIKE'S DISCOUNT FURNITURE

★Bassett★  
★Sealy★Norge Appliances★  
★Sylvania★

Hwy 6 W.

234-2808

Oxford

## D. H. MARCHBANKS AGENCY

Insurance - Real Estate

Phone 234-2814  
Oxford, Miss. 38655

"Bank on Marchbanks for  
Personal Service"

Congratulations  
From

## JOHN F. TATUM

Insurance Agency

Oxford, Mississippi

309 S. Lamar

234-4411

## THE KREAM KUP

"Home of the  
19¢  
Hamburger"

E. University Ave.

234-1131





PHONE 234-6701

*Baker's Town and Campus, Inc.*

READY TO WEAR

ANTIQUES AND UNUSUAL GIFTS

*On the Square*

OXFORD, MISS.

## ANN WATTS BEAUTY SHOP

Hair Styling ★ Hair Shaping

547 N. Ninth  
Dial: 234-4385

## THE BEACON RESTAURANTS

Highway Seven North

BEACON NUMBER ONE

Dial: 234-5041

BEACON NUMBER TWO  
Midtown Shopping Center  
Dial: 234-5041

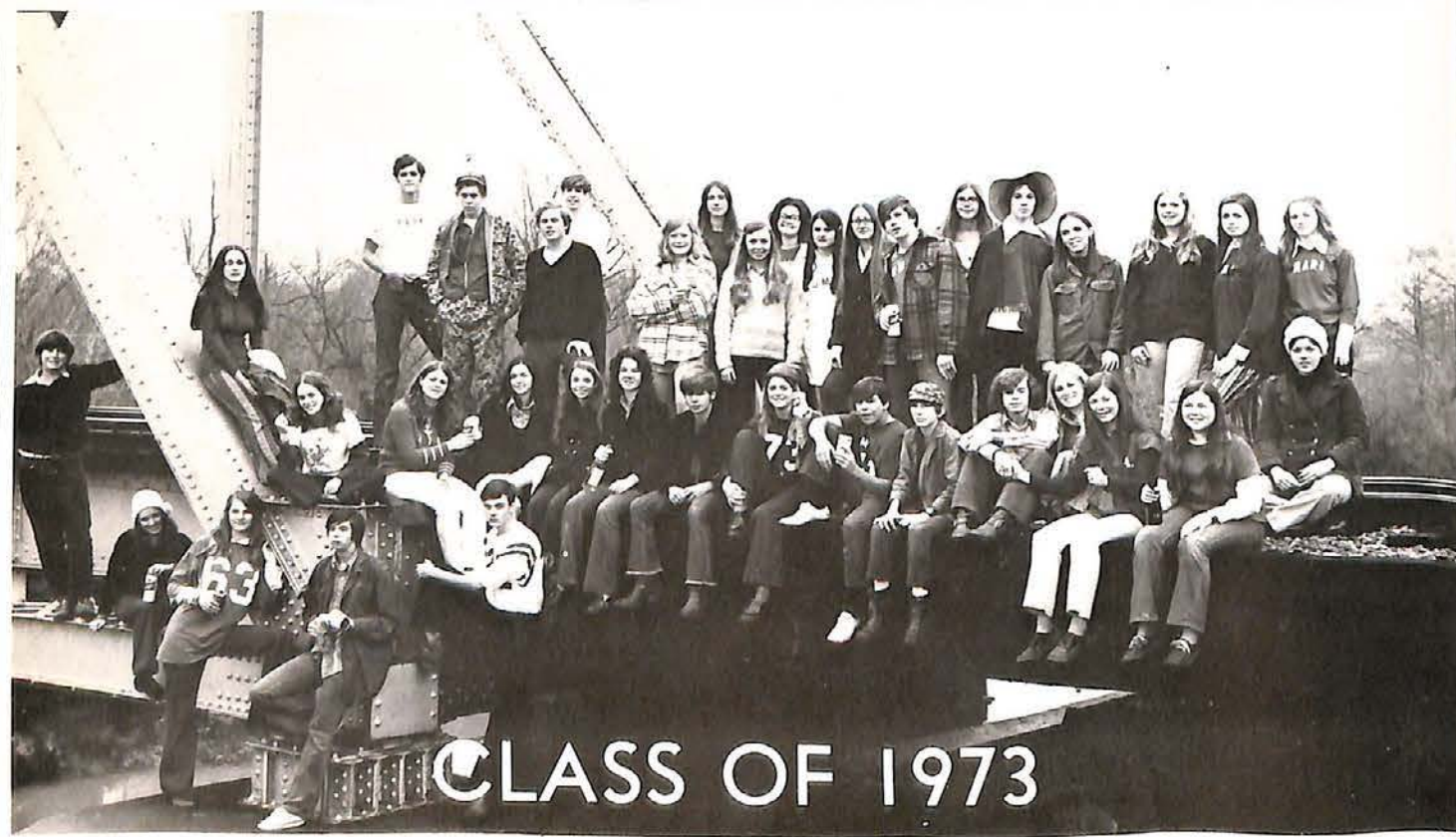

CLASS OF 1973

## LISTINGS

- B & W CYCLE SALES — 1718 University Ave. Ph: 234-7700
- BEARD PLUMBING, HEATING, & ELECTRIC CO. — 1010 Jackson Ave. Ph: 234-1235
- CHANEY'S EASTGATE PHARMACY — Eastgate Plaza Shopping Center Ph: 234-7221
- CHRISTMAN'S GUITAR STUDIO — On the Square in Oxford
- CROUCH'S JEWELRY — 110 South Lamar Ph: 234-3525
- 'ETUDE — University Shopping Center Ph: 234-5711
- GLYNN'S BEAUTY SHOP — Garfield Extended Ph: 234-5834
- GRANTHAM CONSTRUCTION CO. — Old Highway 6 East Ph: 234-3462
- HANDY ANDY — Highway 7 North Ph: 234-4621
- NOEL M. HODGE FURNITURE CO. — 1415 University Ave. Ph: 234-3663
- JIM'S JEWELRY — 1715 University Ave. Ph: 234-1892
- LAFAYETTE COUNTY CO-OP — 1808 University Ave. Ph: 234-5941
- MARY & BETTY'S FLOWER HOUSE — 1614 University Ave. Ph: 234-6717
- MEADERS AIR SERVICE, INC. — College Hill Road Ph: 234-3434
- MERLE NORMAN COSMETICS — Highway 7 North PH: 234-5405
- MORGAN FURNITURE AND APPLIANCE CO. — 1116 Van Buren Ave. Ph: 234-2771
- O K CORRAL AND STABLES — OLD Batesville Road Ph: 234-7807
- OLE MISS MOTORS, INC. — Highway 6 West Ph: 234-6063
- OXFORD EAGLE — 916 Jackson Avenue Ph: 234-4331
- OXFORD FLORAL CO. — 1103 Jefferson Ave. Ph: 234-2515
- OXFORD HEATING AND COOLING — Highway 7 North Ph: 234-4801
- PIZZA KING — 1304 University Ave. Ph: 234-5537
- PLAZA SHOES — Eastgate Plaza Shopping Center Ph: 234-7911
- POWELL'S MODERN CLEANING CENTER — 2165 South Lamar Ph: 234-2121
- SHIPLEY DO-NUT SHOP — 1711 University Ave. Ph: 234-7200
- SMITH OIL INC. — 710 North Lamar Ph: 234-4831
- TIDWELL'S GROCERY AND SERVICE STATION — Highway 6 West Ph: 234-6116



## OVERSTREET'S DISCOUNT FURNITURE

A Complete Line  
of  
New and Used  
Furniture

Phone: 234-2662

307 North Lamar

## TATUM & MOORE

★Groceries★  
★Fresh Meats★Vegetables★  
★Frozen Foods★

Free Delivery

304 South Lamar

234-2241

# HERFF JONES

1411 North Capital  
Indianapolis, Indiana 46202

CREATIVE EXCELLENCE  
IN  
SCHOOL, JEWELRY, AWARDS,  
FINE PAPERS  
AND  
PUBLISHING



## RAY BROTHERS

Auto Repair

Complete Auto and Truck  
Body Rebuilding

Repairing and Painting

1708 1/2 East University Avenue

## SCOTT'S FORGE

★Hobbies★Crafts★  
★Primitive Weapons★Supplies★

Box 334

Phone: 234-6414

## PETTIS CIGAR CO., INC.

WHOLESALE

Oxford, Mississippi  
Phone: 234-4071

★Cigars★Candies★  
★Tobacco★Notions★  
★Remington Ammunition★



6%  
Per Annum  
on 2 Year  
Certificates

Insured Savings

Phone: 234-6443  
Oxford, Mississippi

## THE TATE AGENCY

- Insurance
- Loans
- Financing

303 S. Lamar

234-3311



WILLIAMS  
TRANSFER AND STORAGE

605 S. 16th St.

234-3693



## SPOTLESS CLEANERS

V. A. FRANKLIN, Owner

Phone: 234-4571  
1107 Jackson Ave.

Compliments of  
UNION 76  
OIL STATION

312 Jackson Ave.  
Oxford, Miss.





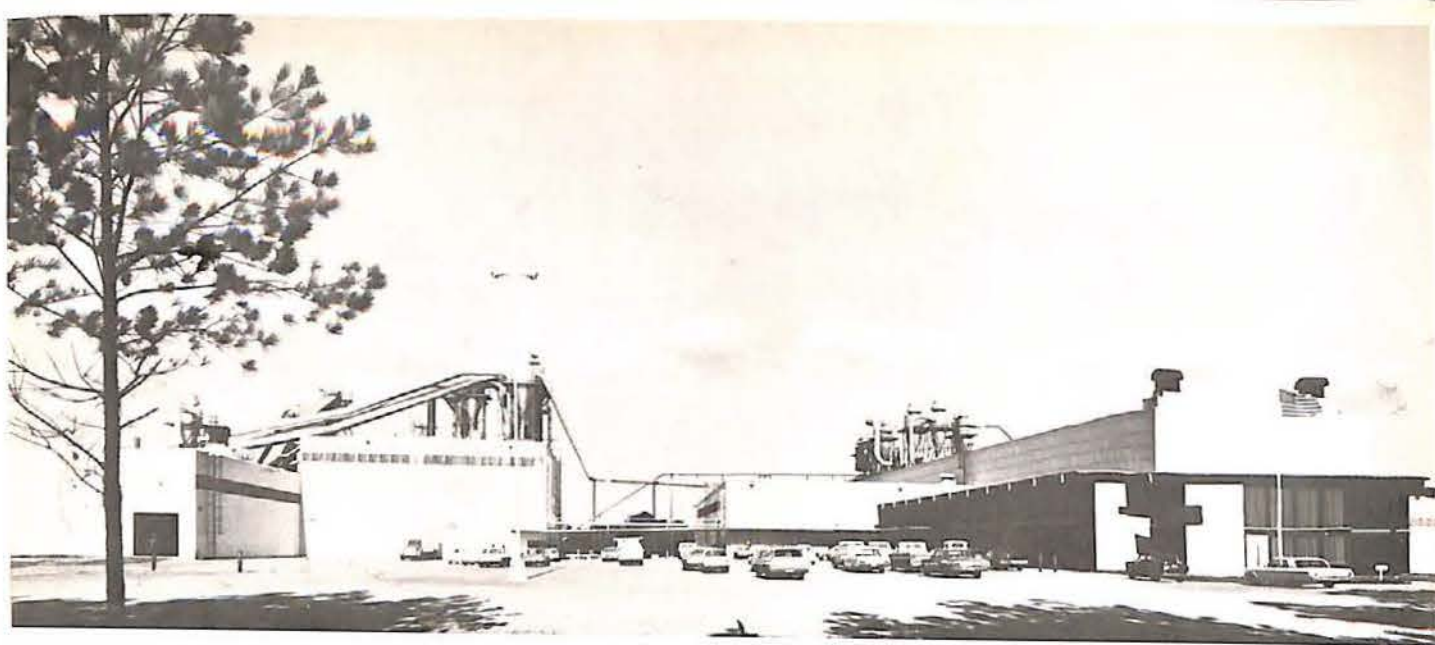

## U. S. PLYWOOD — CHAMPION PAPERS, INC.

"An Equal Opportunity Employer"

Oxford, Mississippi

234-7553

## SHERER'S DRIVE-IN

East University

234-6118

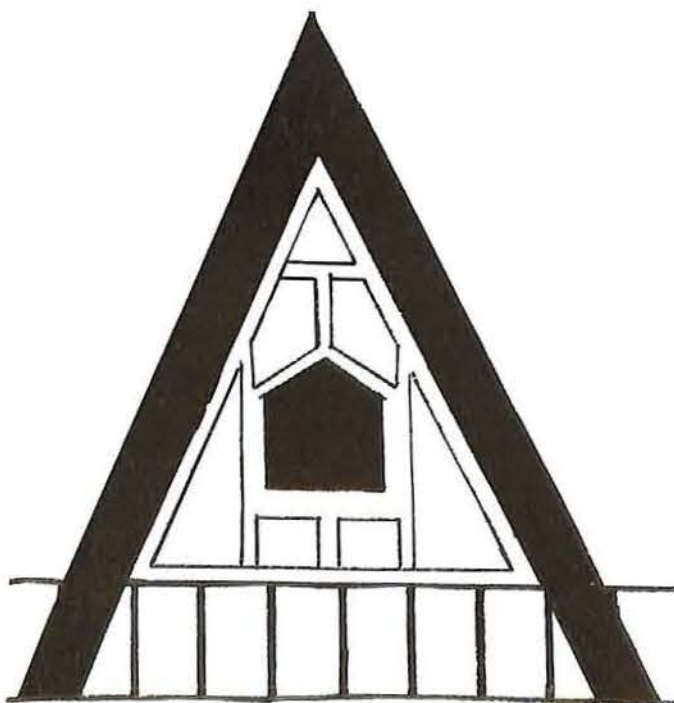

## *Sibyl's Lady Hair Beauty Salon*

"We will curl up and dye  
for you"

Specialize in:

Body waves  
Shapings

Frostings  
Manicures

SIBYL COOPER, Stylist-Owner

Margaret East  
Charlotte McCain

2075 Lamar Blvd.  
234-7964



## CITY OF OXFORD

RICHARD W. ELLIOTT, Mayor

ALDERMEN

J. C. GOOLSBY  
BILL A. HANNAFORD

BEN PETTIS

JAMES N. KING  
J. P. McLAURIN



the small, pleasant world of  
**Shainberg's**

P.O. Box 13185  
1224 Channel Ave.

Memphis, Tenn.  
984-7721

★Steel Pipe  
★Copper Tubing  
★Brass Goods  
★Pacific Valves  
★Other Quality  
Pipes

**GENERAL  
PIPE  
AND  
SUPPLY**

★Valves and Fittings

"The Mid-South's Largest  
Pipes, Valves, and Fittings Distributor

P.O. Box 13185  
1224 Channel Ave.

Memphis, Tenn.  
948-7721

Compliments of  
**J & B CASH & CARRY  
&  
BAIT SHOP**

4:30 A.M.-11:00 P.M.

**OXFORD  
ASPHALT  
COMPANY  
INC.**

JOHN K. RAMEY,  
Owner

★Subdivisions  
★Grading  
★Water and Sewers  
★Paving

Highway 7 North

234-5313

**LAWRENCE BROTHERS**

PAINT CONTRACTORS  
INTERIOR AND EXTERIOR PAINTING

Route Four

Batesville, Miss.

563-7781

**HOOD'S FURNITURE CO.**

UPHOLSTERING SLIP COVERS  
DRAPES  
FURNITURE REPAIR AND REFINISH

Highway 30 East

234-5271

**LTA**

**LANDSCAPE ARCHITECTS  
CITY PLANNERS**

P.O. Box 12462

Jackson, Mississippi 39211



**MOTOR DIVISION**

Industrial Park

Oxford, Miss.

  
*Elliott Jewelers*  
West Side Public Square  
P.O. Box 311  
Oxford, Mississippi 38655

**HARDIN'S  
INC.**



P.O. Box 14427 — Lamar Station  
Memphis, Tenn.  
38114

**JOE BENNETT  
CONSTRUCTION  
COMPANY**

Specializing in All Types  
of Concrete Work  
Foundations — Footing  
Curbs — Gutters — Basements  
Driveways — Patios

Highway 7 North

234-4932





MANSEL OIL CO.

South Lamar

Dial 234-5211

## HODGES FUNERAL HOME and BURIAL ASSOCIATION

604 Jackson Ave.

Phone 234-3643

Mrs. Vera Hodges  
President

Nathan Hodges, Jr.  
Secretary

Mrs. Sally Hodges  
Office Secretary

Funeral Directors

Rev. C. R. Barry  
Stanley Hodges

John N. Hodges  
Webster Herod

Burial Insurance  
Up to \$300.00 per person

Phone 234-4211

MRS. C. E. MORGAN

*Morgan Jewelry Co.*  
WATCH REPAIRING GUARANTEED  
*"Gifts of Distinction"*

Box 453

1202 Van Buren



LYNCH OIL COMPANY

"Your Shell  
Jobber"

Oxford, Mississippi

# NORTHEAST POWER ASSOCIATION

"Electricity for a Cleaner Environment"

819 Jackson Avenue

Oxford, Mississippi

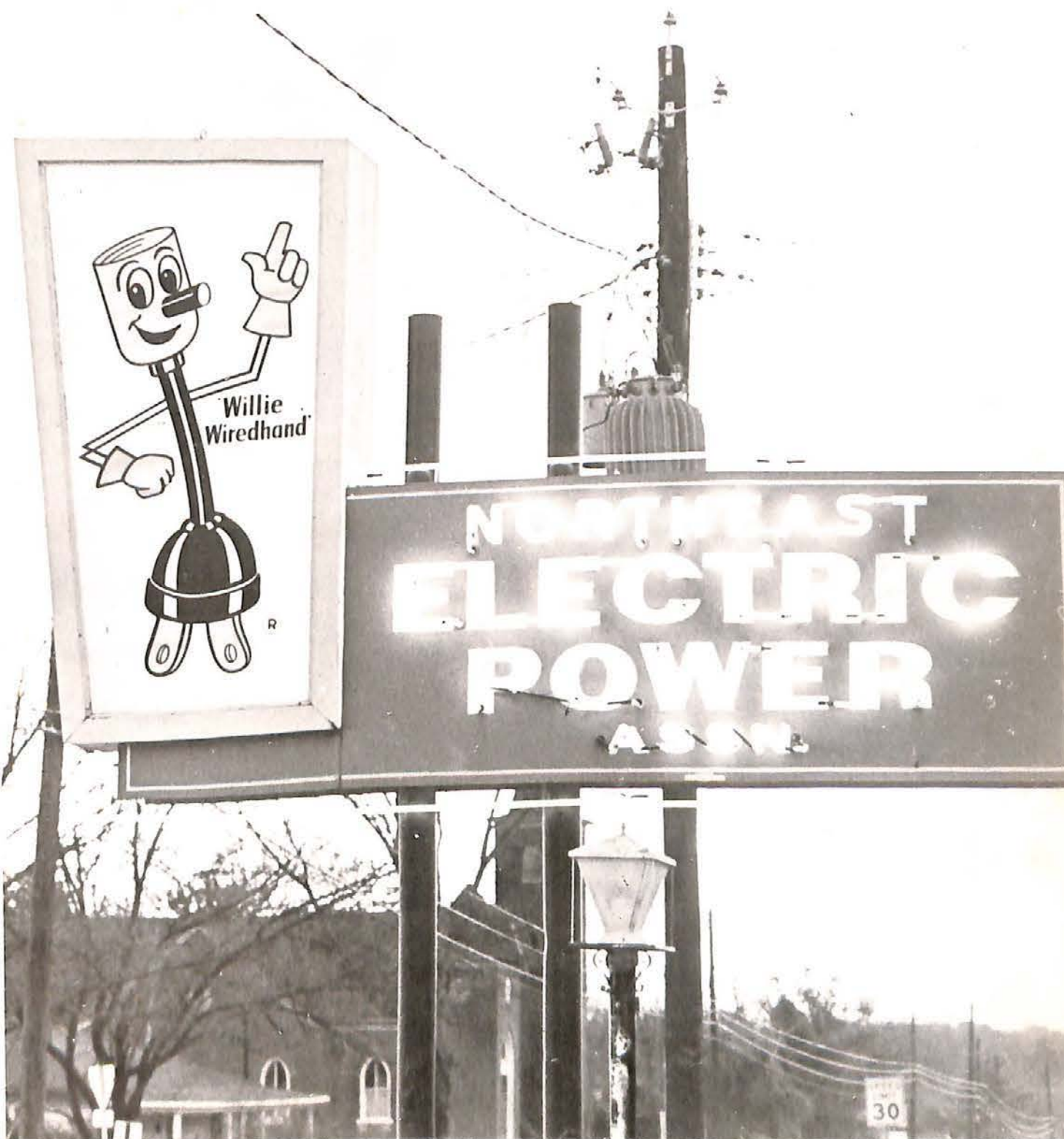



# TIDWELL'S STANDARD SERVICE STATION



"Service to you is a pleasure"

1502 Lamar Blvd.  
234-6211

## SPARKS AUTO PARTS

A Complete Line of  
Parts for Your Automobile

209 N. Lamar

234-1611

# Kest's

A Complete Line of Clothing  
for the Entire Family

705 North Lamar

234-1254

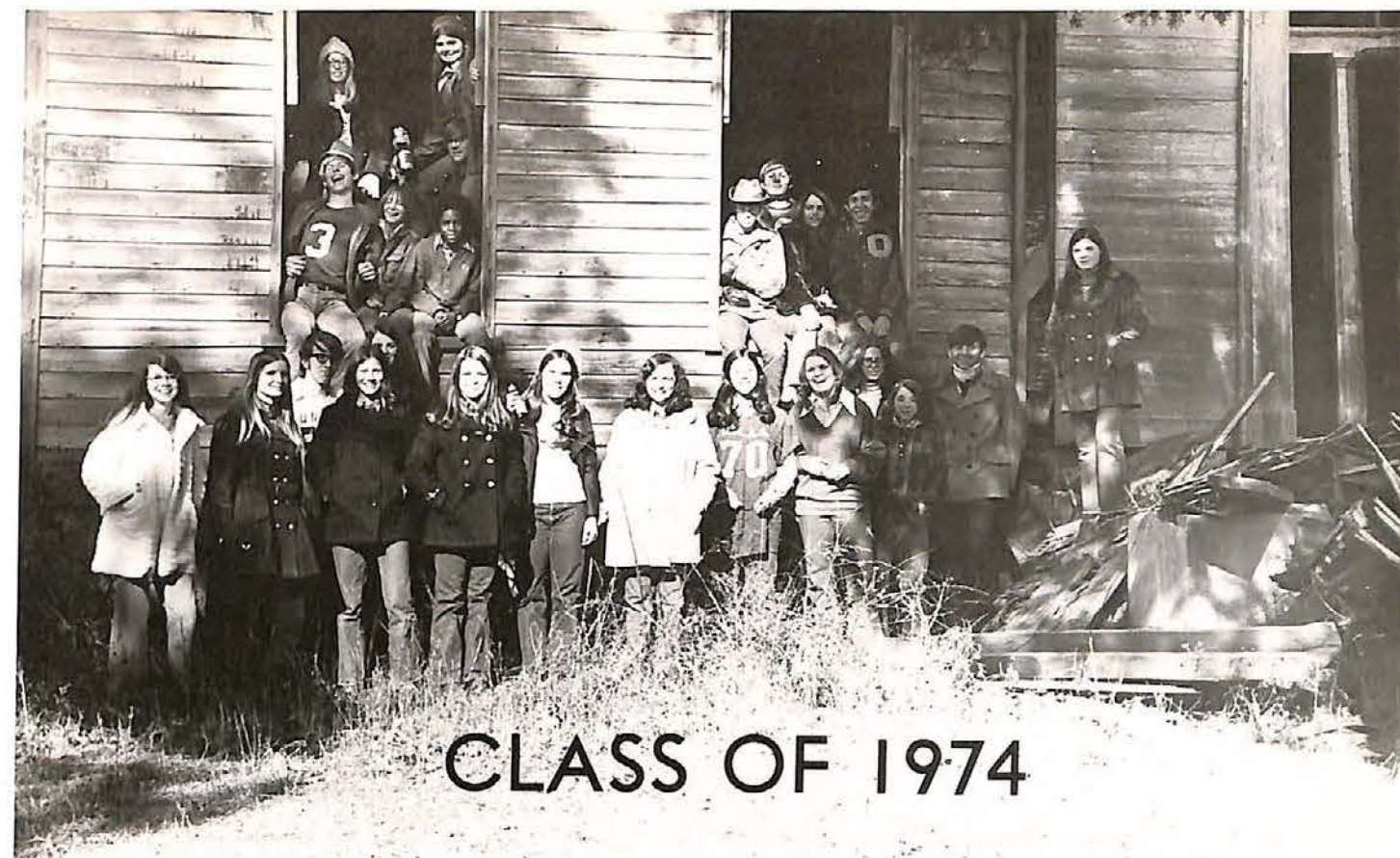

## CLASS OF 1974



## UNIVERSITY SPORTING GOODS

Phone: 234-1736

1116 Jackson Avenue

RALPH WILLIAMS

## WILLIAMS FURNITURE COMPANY

ANTIQUES — PERIOD  
AND PRIMITIVE FURNITURE

1312 East University Ave.  
Oxford, Mississippi

Bus. 234-5171  
Home 234-4018

THE ANNUAL STAFF OF  
OXFORD HIGH SCHOOL  
IS INDEBTED TO  
CONTRIBUTORS AND ADVERTISERS  
FOR THEIR GENEROUS  
SUPPORT OF THE  
FLASH BACK

## MARQUIS & LEWIS STANDARD SERVICENTER



2100 South Lamar

234-4313

# Western Auto

THE FAMILY STORE

306 South Lamar  
Oxford, Mississippi 38655





Paying  
6 1/4 %

P.O. Box 527

Home Loan  
FHA-VA

1217 Jackson

BETTER GROCERIES



at

Fudge's

A. B. CULLEN & SON

GENERAL CONTRACTORS



Highway 7 North



234-1141

444  
SERVICE STATION



24 Hour  
Wrecker  
Service

South Lamar

"Road  
Service"

234-1444

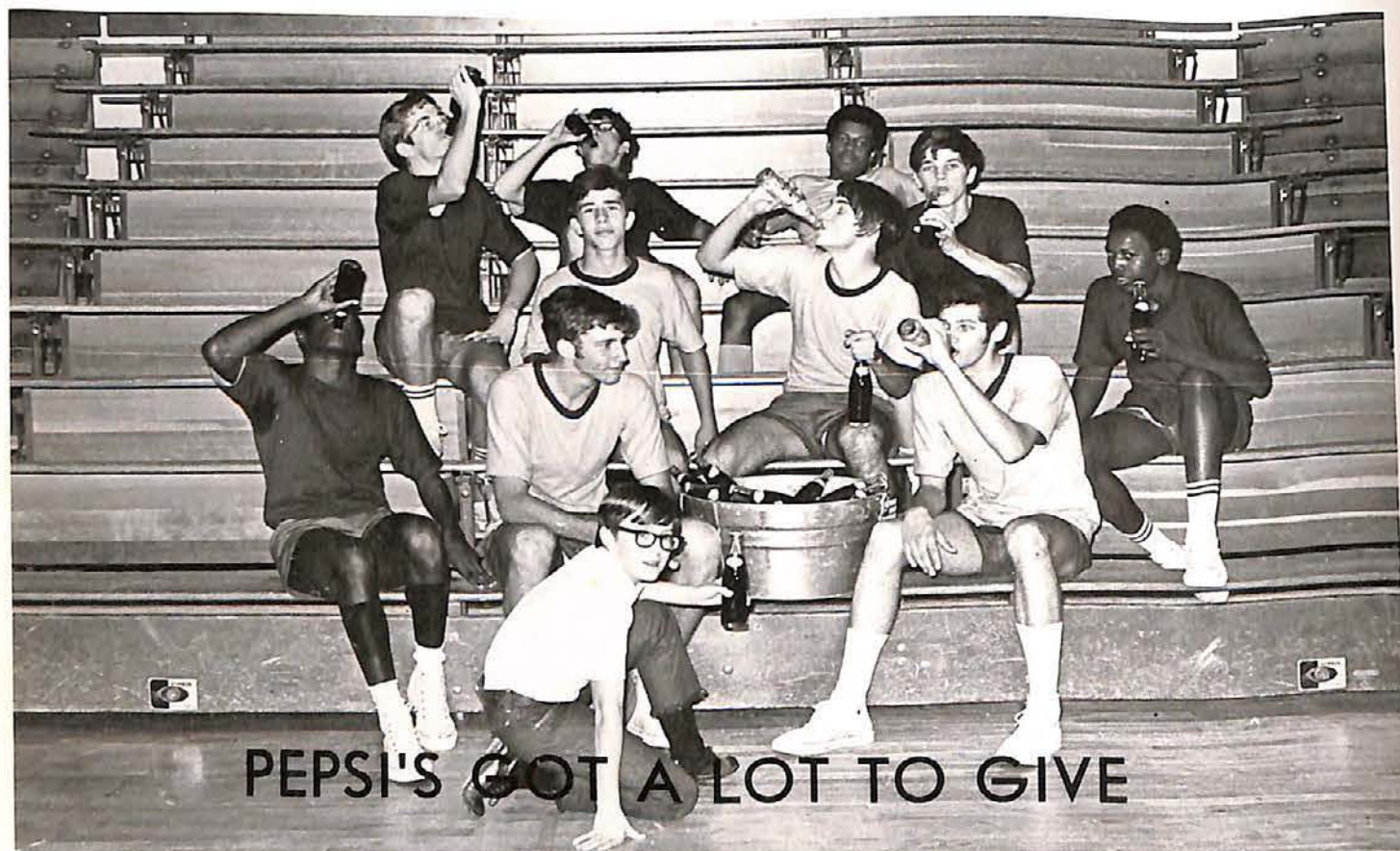

PEPSI'S GOT A LOT TO GIVE

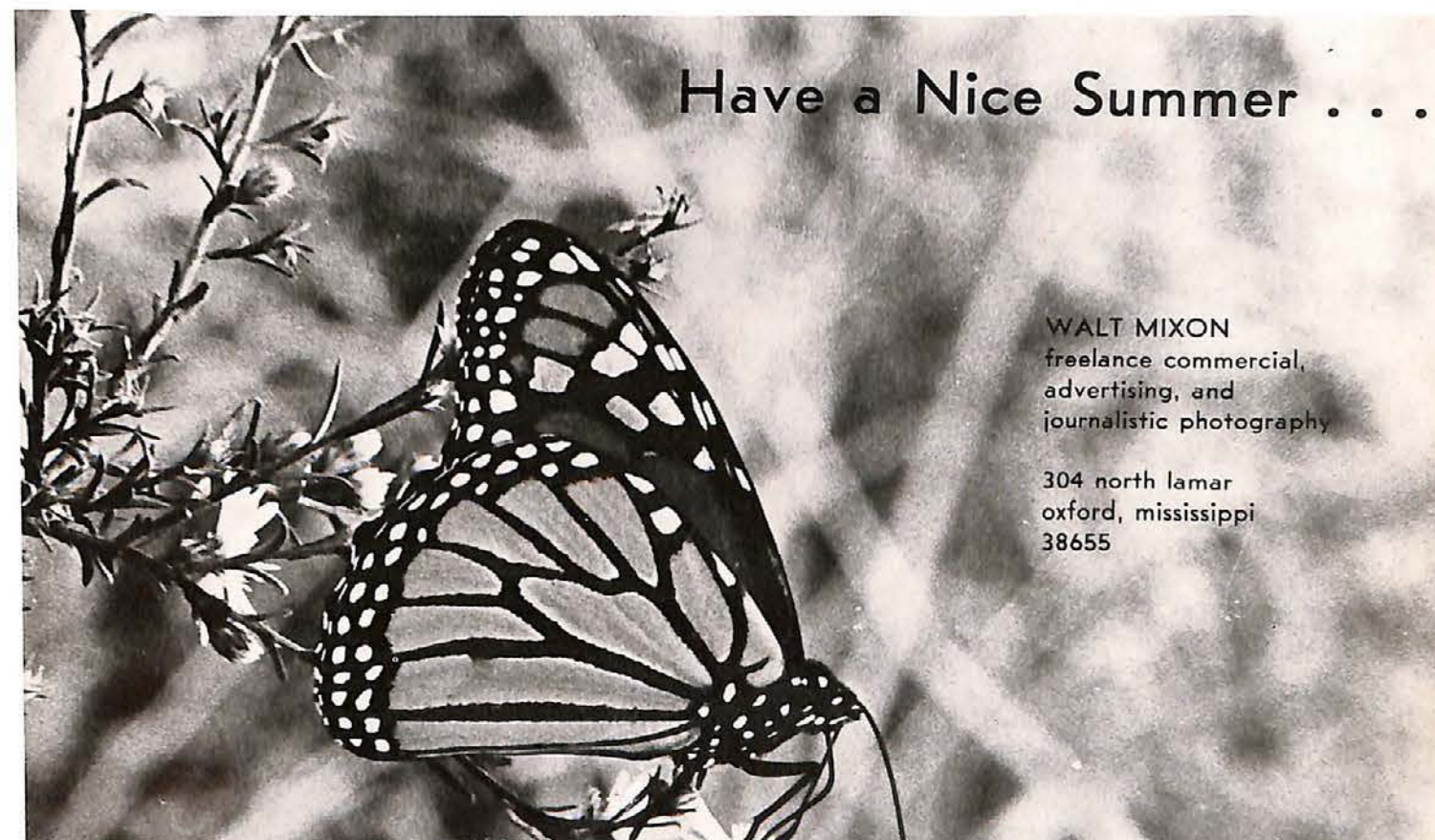

WALT MIXON  
freelance commercial,  
advertising, and  
journalistic photography

304 north lamar  
oxford, mississippi  
38655



DEWEY HAWKINS REALTY

SALES - BUILDER - LEASES - APPRAISALS  
607 SOUTH LAMAR BOULEVARD - BOX 188  
OXFORD, MISSISSIPPI 38655

TELEPHONE 234-5621

Compliments of

BAGWELL'S  
SERVICE  
STATION



818 Jackson Avenue

Compliments of

LIBERTY  
SUPER MARKET

North Lamar

234-4232

Julie's  
on the Square





Main Office — 1124 Van Buren

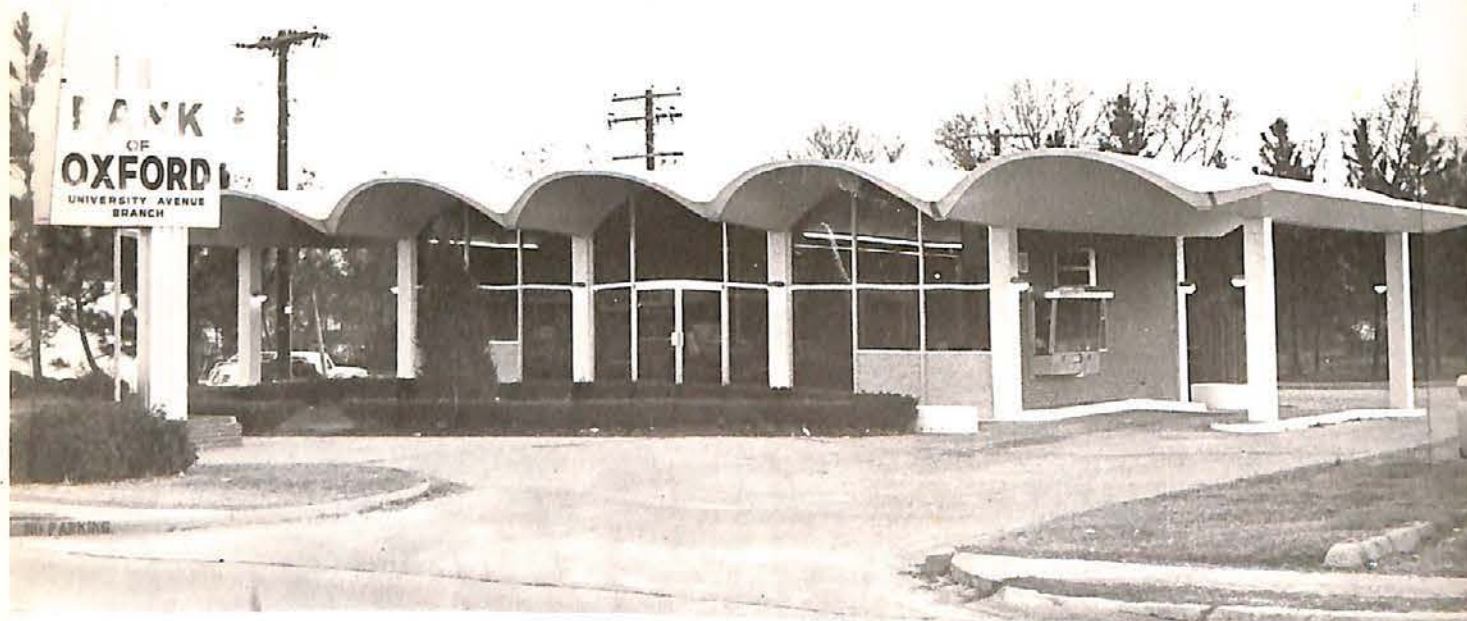

Drive-in Branch — 1430 University Avenue

**BANK OF OXFORD**

## OXFORD GULF SERVICE

University Avenue and South Lamar



PROMPT COURTEOUS SERVICE

## *Peggy's Beauty Shop*

Highway 6 South

Phone 234-6361

*Peggy Mason, Owner*



## ELLIOTT LUMBER CO.





KELLY'S  
STANDARD  
STATION

