

FLASHER

Gi Gi Gi Gi Gi Gi

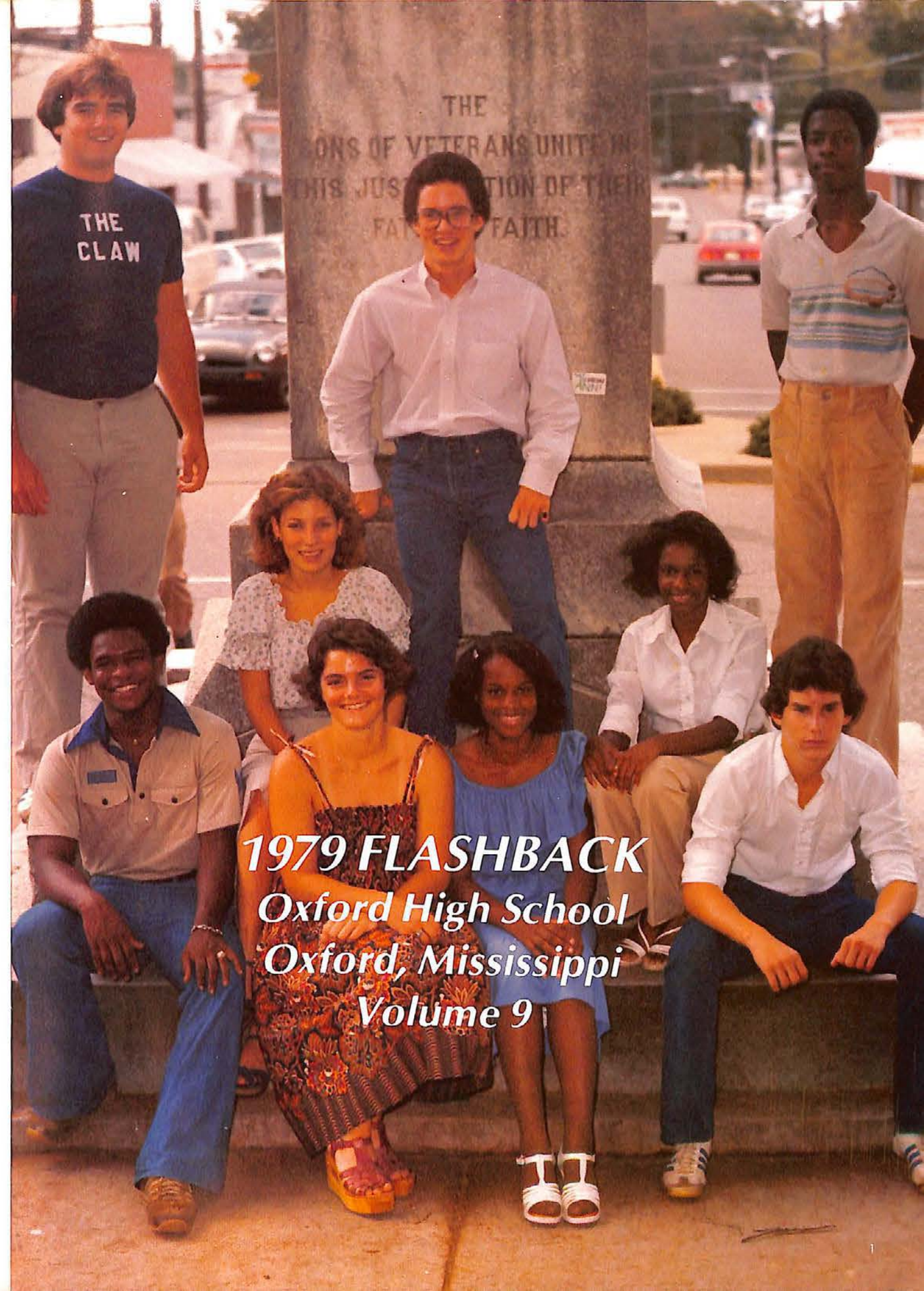



**1979 FLASHBACK**  
*Oxford High School  
Oxford, Mississippi  
Volume 9*



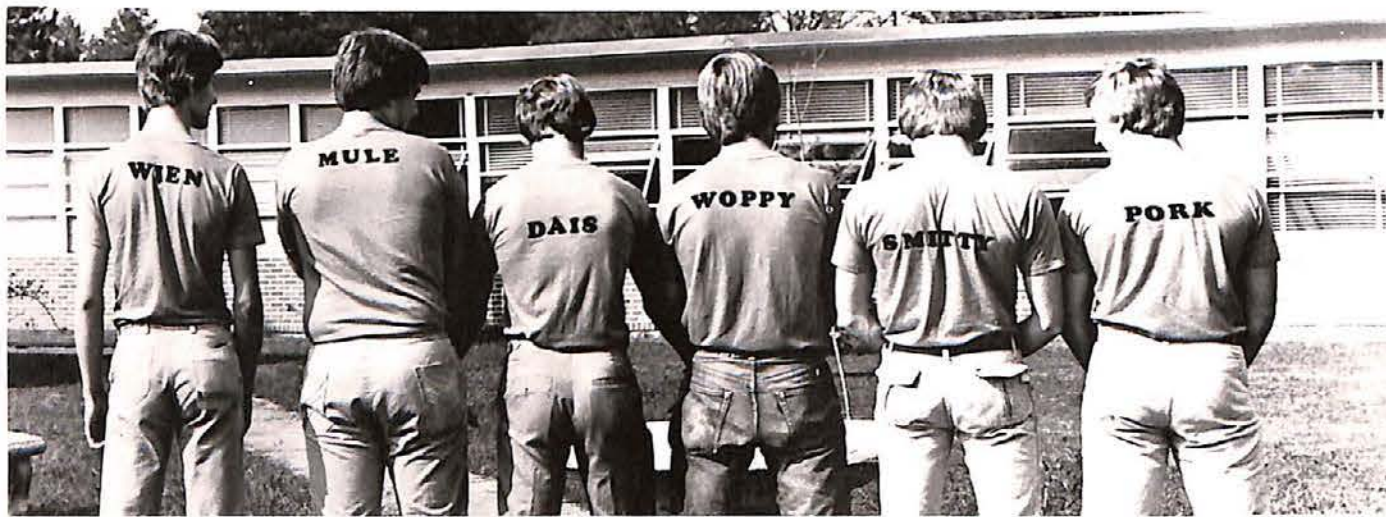
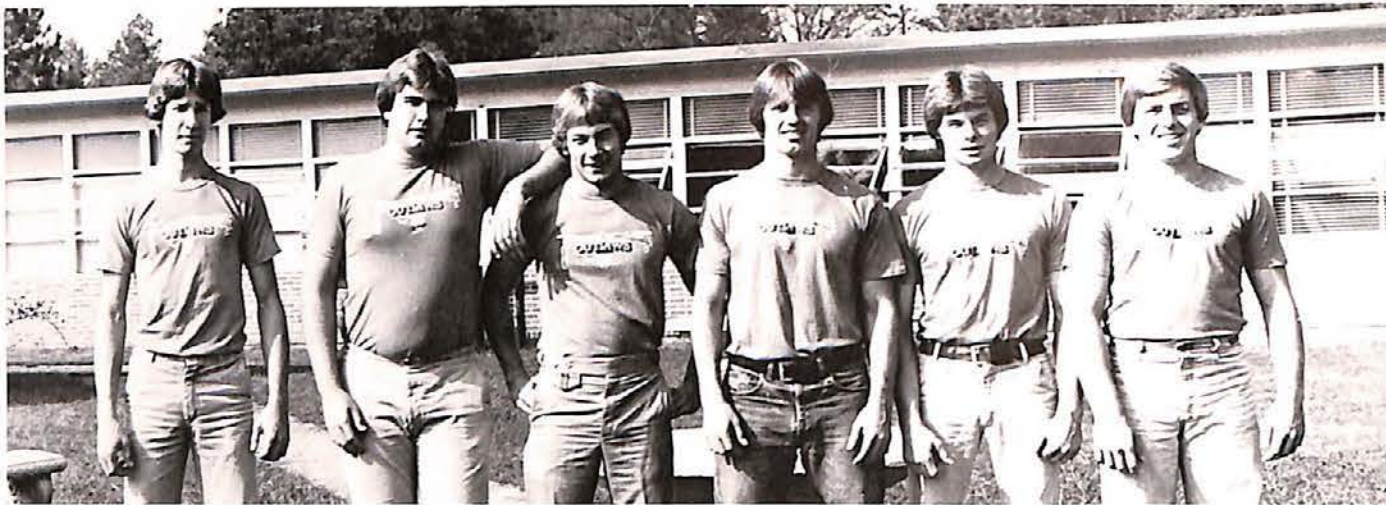

## Table of Contents

Opening	2
Faculty	18
Honors	34
Features	56
Sports	74
Student Life	92
Organizations	104
Classes	124
Ads	174
Closing	202





## People . . .

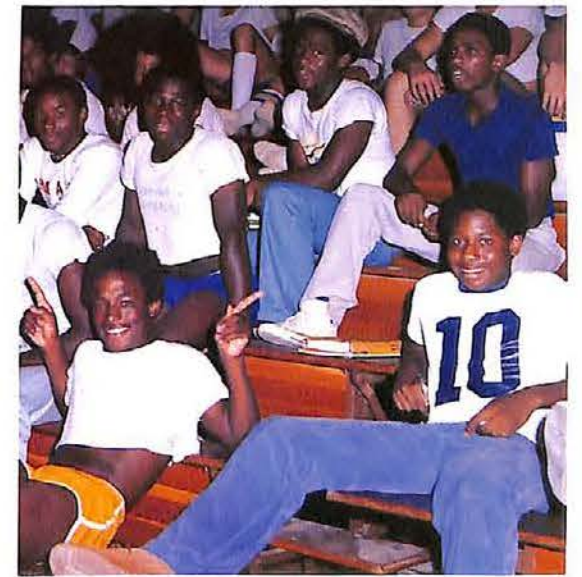
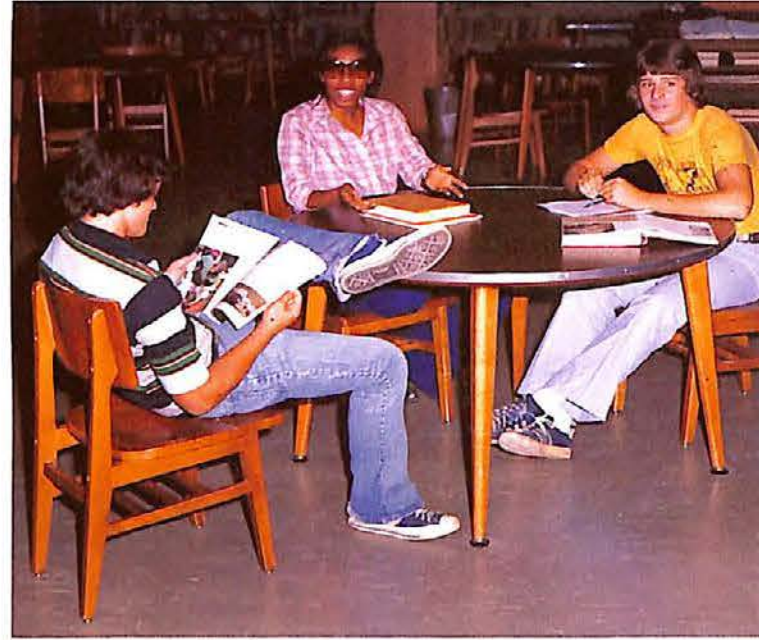



*unpredictable . . .*



*indescribable . . .*





*changing with*

*each new day . . .*

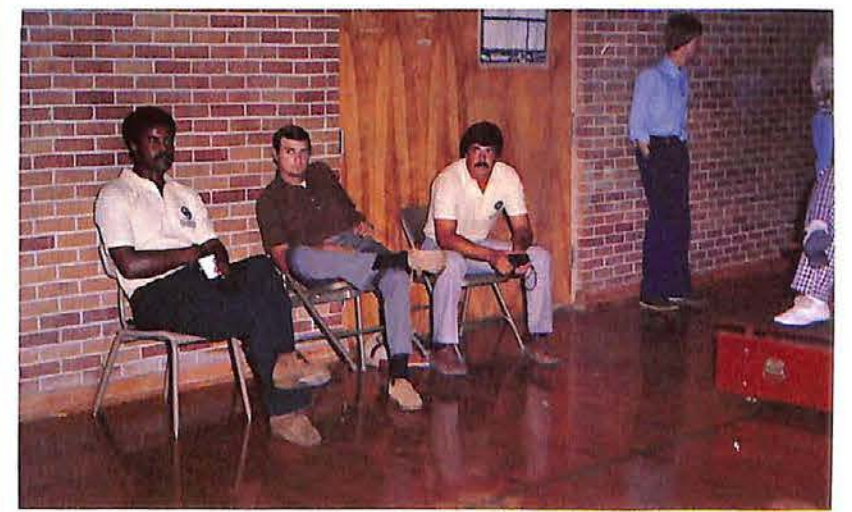



*laughing . . .*



*crying . . .*





*loving . . .*

*hating . . .*

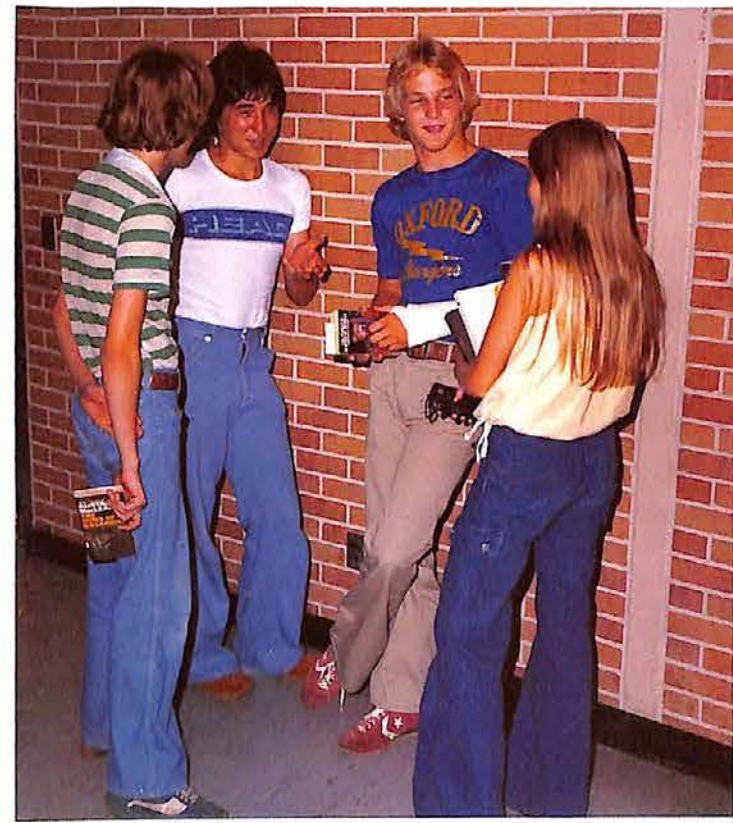
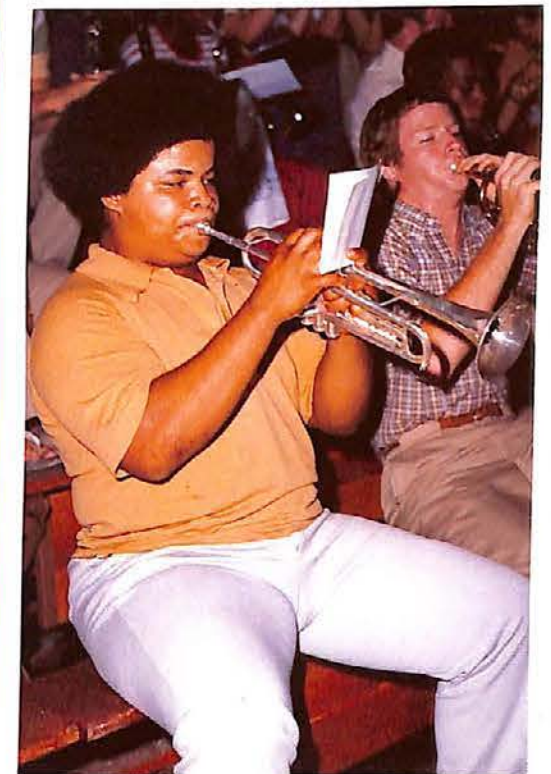



# Unique . . .

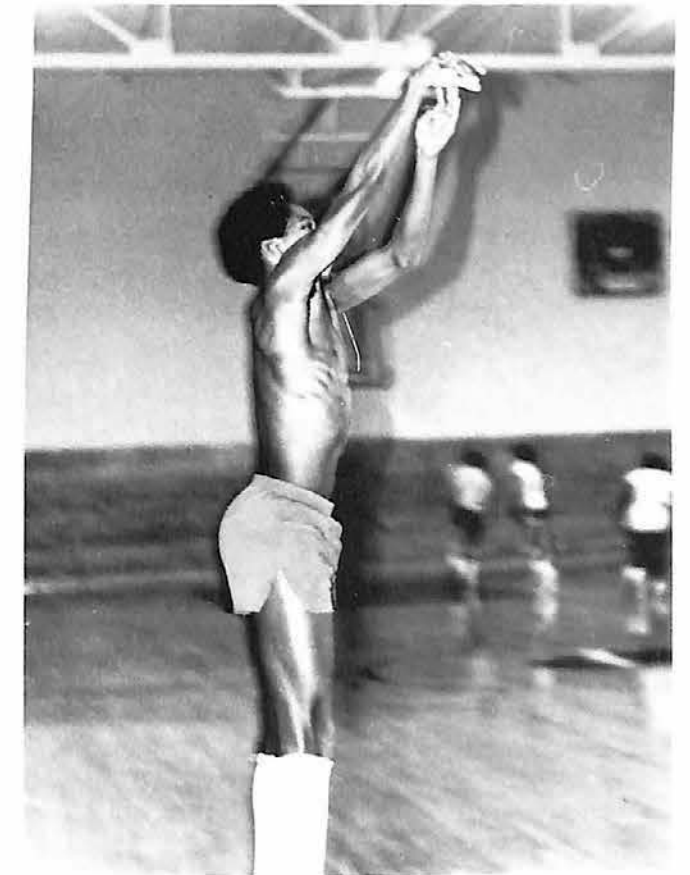
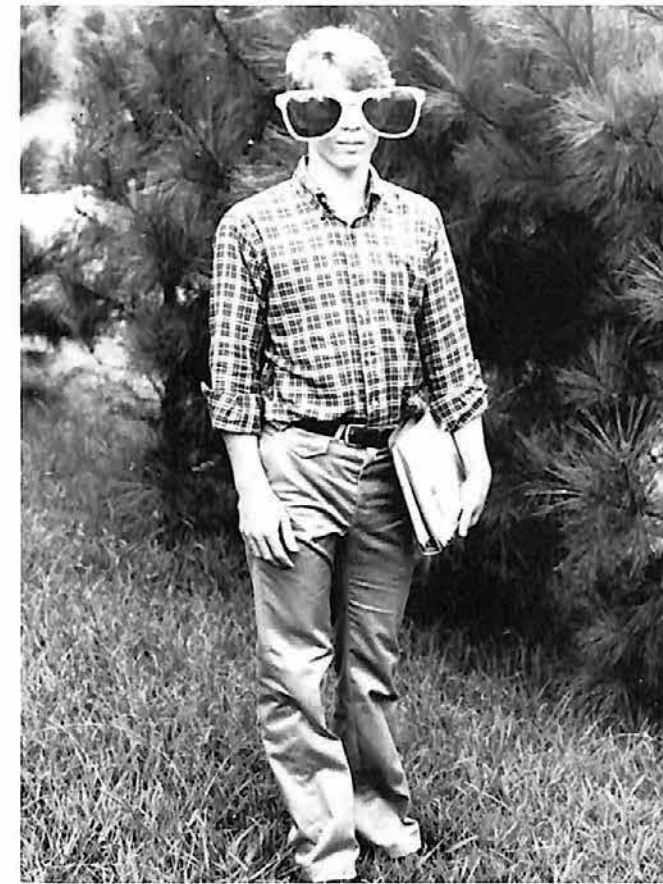





---

*One teacher at Oxford High School has shown a great deal of concern for the needs of individual students. She has many talents and interests, but we are fortunate that she has chosen teaching as her profession. To show our appreciation to Mrs. Jo Hodge, we dedicate the 1979 Flashback to her.*

---





## *Faculty*







Mr. Gene H. Meadows, Superintendent



Dr. Peggy Williams, Curriculum Coordinator



Mr. Charles C. Lynch, Vice Principal



Mr. H. D. Wade, Principal



Mrs. Donna Owens, Bookkeeper



Mrs. Alice McCormick, Secretary



Mr. Jesse G. Bergeron, Business Manager



Mrs. Barbara West, Secretary-Bookkeeper



Mrs. Ann Jordan, Secretary-Attendance Clerk



Mr. Bobby L. Sanders, Director of Transportation



SITTING: (left to right) Mr. W. N. Lovelady, President, Mrs. Becky Moreton, Rev. Wayne Johnson. STANDING: Mr. Will Hichman, Board Attorney, Mr. A. T. Bunch, Mr. James Downs, Mr. Gene Meadows, Superintendent.



Mrs. Lou Bergeron, Guidance Counselor



Mrs. Sarah Rhodes, Career Counselor



MRS. CAROLINE JANE  
ANDERSON  
B.A. Ole Miss  
M.R. Ole Miss  
Sophomore Sponsor  
Drama Club Sponsor  
English



MRS. CHERYL D. ANDERSON  
B.S. Ole Miss  
M.Ed Ole Miss  
Track Coach  
Physical Education



MRS. ANN BURROW  
B.A.E. Ole Miss  
M.A.E. Ole Miss  
Sophomore Sponsor  
History



MRS. BETTY FAYE  
CHANCELLOR  
B.S. University of  
Southern Mississippi  
Business Club  
Senior Sponsor  
Business Education



MRS. VELMA ANDERSON  
B.S. Business Ed  
M.Ed. Lane College  
M.Ed. University of  
Mississippi  
Special Education



MR. GEORGE L. BLAIR  
B.S. Ole Miss  
M.A. Ole Miss  
Fellowship of Christian  
Athletes Advisor  
Senior Sponsor  
Head Coach  
American History,  
Study Hall

MRS. JEAN CHEEK  
B.S. Northeast Louisiana  
M.S. Louisiana Polytechnic  
University  
Sophomore Sponsor  
FHA Sponsor  
Home Economics



MRS. BETTY CLARK  
B.A. University of  
Mississippi  
Drama Club Advisor  
Creative Enrichment



MRS. AVA BONDS  
B.M. Ole Miss  
Choral Music



MRS. SANDRA BRUCE  
B.S.E. Delta State  
M.Ed. Ole Miss  
Junior Sponsor  
Student Council Sponsor  
English



MRS. VIRGINIA DOXEY CURRIE  
B.S. Rust College  
M.S. Oregon State  
Science Fair Club Advisor  
Pre-Nursing Club Advisor  
General Science, Biology



MRS. MARY B. DAVIDSON  
B.S. Alcorn State  
M.S. Ole Miss  
Accounting, Business  
Education





MRS. LINDA DAVIS  
B.A. Mississippi College  
Junior Sponsor  
Press Club Advisor  
*Charger Gazette* Sponsor  
English, Journalism

MR. LAWRENCE C. DILLEY  
B.A. Ole Miss  
Diploma, Universidad de  
Deusto, Bilbao, Spain  
Diploma, Universidad de  
Madrid, Madrid, Spain  
Spanish Club Sponsor  
Spanish



MR. BENJAMIN E. HINTON  
B.S. Ole Miss  
Study Hall, Driver Education,  
Coach

MRS. JO HODGE  
B.A. Ole Miss  
M.A. Ole Miss  
Ph.D. Candidate  
*Flashback* Advisor  
American History,  
Contemporary Affairs



MRS. MARILYN EAST  
B.A. Mississippi College  
M.S. University of  
Southern Mississippi  
Mu Alpha Theta Advisor  
Geometry, Algebra II,  
Consumer Math

MRS. JOANN FLYNT  
B.A. Mississippi College  
FHA Advisor  
Junior Sponsor  
Home Economics, Bachelor  
Living



MRS. MARILYN HOFFMAN  
B.S. Ole Miss  
M.A. Ole Miss  
Clothing, Interpersonal  
Relations

MR. ULYSSES HOWELL  
B.S. Mississippi Valley  
State  
Senior Sponsor  
Driver Education, Coach



MRS. REGAN HAILMAN  
B.A. Milsaps  
French Club Advisor  
French

MR. ROBERT HENDERSON  
B.S. Mississippi Valley  
State  
M.A. Bradley University  
Shop



MRS. JUDY JONES  
B.A. M.U.W.  
M.S. Ole Miss  
Anchor Club Sponsor  
Senior Sponsor  
English, Speech

MR. RODNEY JONES  
B.A.E. Ole Miss  
Spanish Club Advisor  
English







MRS. SHIRLEY JONES  
B.S. Lambuth College  
M.E. Memphis State  
Sophomore Sponsor  
Deca Sponsor  
Marketing

MR. WILLIAM MATTHEWS  
B.S. Memphis State  
M.Ed. Ole Miss  
Science Fair Club Advisor  
Senior Sponsor  
Biology, Advanced Biology



MR. ROBERT KING  
B.A.E. Ole Miss  
Mu Alpha Theta Advisor  
Senior Sponsor  
Algebra I, Geometry

MRS. ALETA McFADIN  
B.A. Ole Miss  
Media Specialist



MRS. MEREDITH MAY  
B.A. Vanderbilt  
General Math, Consumer  
Math

DR. ELTON MILLER  
B.S. University of  
Alabama  
M.A. University of  
Alabama  
Ph.D. University of  
Alabama  
Fused Math



MISS LYNNE MURCHISON  
B.A. Union University  
M.A. Ole Miss  
Ph.D. Ole Miss  
Y-teens  
National Honor Society  
Advisor  
Junior Sponsor  
English

MRS. MIRIAM PULLEN  
B.A. University of  
Georgia  
M.A. Emory University  
Specialist in Mathematics  
Education, University  
of Georgia  
Mu Alpha Theta Advisor  
Junior Sponsor  
Algebra, Senior Math



MRS. CATHERINE MURPHY  
B.A. Ole Miss  
Cheerleader Sponsor  
Sophomore Sponsor  
English

MR. JOHN ROBBINS  
B.S. Ole Miss  
Junior Sponsor  
Basketball Coach,  
Baseball Coach,  
Physical Education



MRS. BRENDA PATTON  
B.A., E. Ole Miss  
Sophomore Sponsor  
Special Education

MRS. MAE SHELBY  
B.S. Rust College  
M.A. Southern University  
National Honor Society  
Advisor  
American Government,  
Consumer Economics,  
Problems of Democracy







MR. TOMMIE SHELBY  
B.S. Jackson State  
M.A. Ole Miss  
Art Club Advisor  
Art I, Art II

MRS. MARY SIMS  
B.A. Ole Miss  
M.B.E. Ole Miss  
Deca Advisor  
Senior Sponsor  
Co-Op



MR. SAMUEL TORRENCE, JR.  
B.A. Philander Smith College  
M.A. Wayne State  
Sophomore Sponsor  
Stage Band Director



MR. ROBERT WORK  
B.S. University of Illinois  
M.A. Ole Miss  
Brass Ensemble  
Junior Sponsor  
Band

MRS. DEBORAH JUMPER  
B.A. Ole Miss  
Junior Sponsor  
Science Fair Club Advisor  
Pre-Med Club Advisor  
Chemistry, Physics



## CAFETERIA WORKERS

Left to right: Amy Dell Spencer, Math-  
len Hickman, Magnolia Smith, Georgia  
Wiley, Clara Bell Booker, Madge Rick-  
ard.

## CUSTODIANS

Left to right: Jesse Moody, Jessie Lipsey,  
Stonewall Webb.



## BUS SHOP WORKERS

Left to right: Lindsey Hill, William Chi-  
nault, Lonnie Dunn, Frank Cain.



# B&I COMPLEX

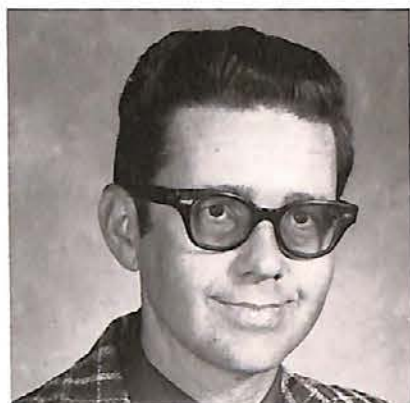

DR. DONALD LOCKE  
Director



MR. DALTON ANTHONY  
Counselor



MRS. RUTH JANE BAKER  
Secretary

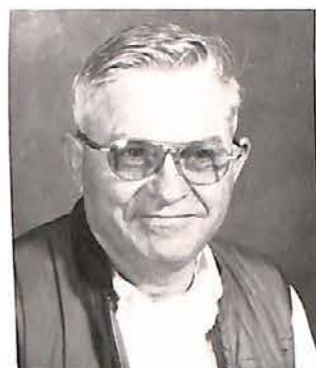

MRS. DALE  
BOATRIGHT  
Intensive Business  
MR. OBED BREWER  
Metal Trade  
MRS. CAROL  
CARPENTER  
Child Care

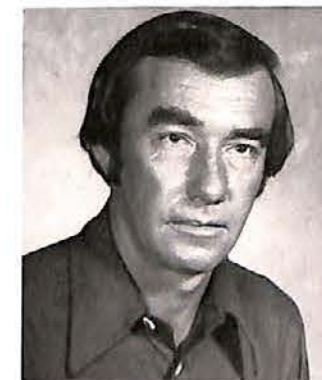

MRS. BETTY JACKSON  
Related Subjects  
MR. KENNETH BABB  
Drafting  
MR. DARRAL JORDON  
Auto Mechanics

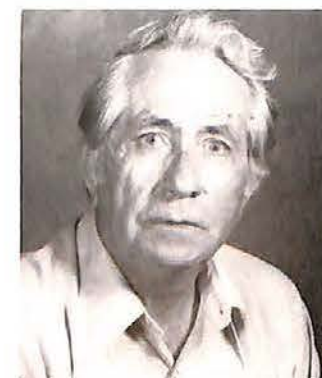

MRS. FAYE MASSEY  
Intensive Business  
MR. HUBERT OWENS  
Agricultural Mechanics  
MR. KENNETH  
SAMUELS  
Building Trades











## *Honors*





# CHARGER CHEERLEADERS



BARBARA HILLIARD



JILL LOVELADY



SHELLEY BLAIR



MITZI BUTLER



JEANNIE GRISSINGER



MARY MANN



BEVERLY HILLIARD



MICHELLE FISK



***MU ALPHA  
THETA***



***ANCHOR  
CLUB***





# '78-'79 STUDENT COUNCIL



## SOPHOMORES

FIRST ROW: (l to r) Julia Mosby, Betsy Gwin, Teresa Walker. SECOND ROW: (l to r) Angel Bain, Michael Cohran, Betsy Burnett. THIRD ROW: (l to r) Martha Doorenbos, Brum Elliott.

FIRST ROW: (l to r) Trudy Shepard, Debbie Wall, Renelda Townsend. SECOND ROW: (l to r) Ruth Ellen Duvall, Keith Wiseman, Mitzi Butler. THIRD ROW: (l to r) Ron Taylor, Joan Hill, Benji Bailey, Greg Thompson.

## JUNIORS



## SENIORS

FIRST ROW: (l to r) Susan Partridge, Elizabeth Moak, Mary Mann. SECOND ROW: (l to r) Patty Wall, Beth Dalton, Michael Gwin. THIRD ROW: (l to r) Arnold Pegues, Pam New.



CONNIE THOMPSON  
PRESIDENT

The OHS Student Council has been a highly active group during the 78-79 school year. The Student Council started its activities with homecoming week. Events such as a jello eating contest, sponge throwing, and an alumni reception were brought to an end with an exciting halftime show which ended with a spectacular fireworks display. A frustrating powder-puff football game, in which the Juniors and Seniors fought to a 6-6 tie, followed in November.

The Student Council entered a float in the annual Christmas parade for the first time and won 2nd place for the entry. Creative Christmas decorations livened the halls as the holiday season neared. After the holidays, the Council was back at work. While rewriting its own constitution the Council began work on its numerous spring projects. The Gong Show and Field Day



BRETT BARTLETT  
VICE-PRESIDENT

were the highlights of the 2nd semester.

Besides all these special projects, the Student Council sponsored many year-round projects such as the OHS Bookstore, the hall calendar, and several community service projects.



ERNESTINE ORANGE  
SECRETARY-TREASURER



# NATIONAL HONOR SOCIETY



SUSAN PARTRIDGE  
PRESIDENT



CHRISTINE YUN  
VICE PRESIDENT



PATTY WALL  
SECRETARY



JUDY WALLER  
TREASURER



BECKY SMITH  
CHAIRMAN OF STATE CONVENTION



## Graduating With Special Distinction

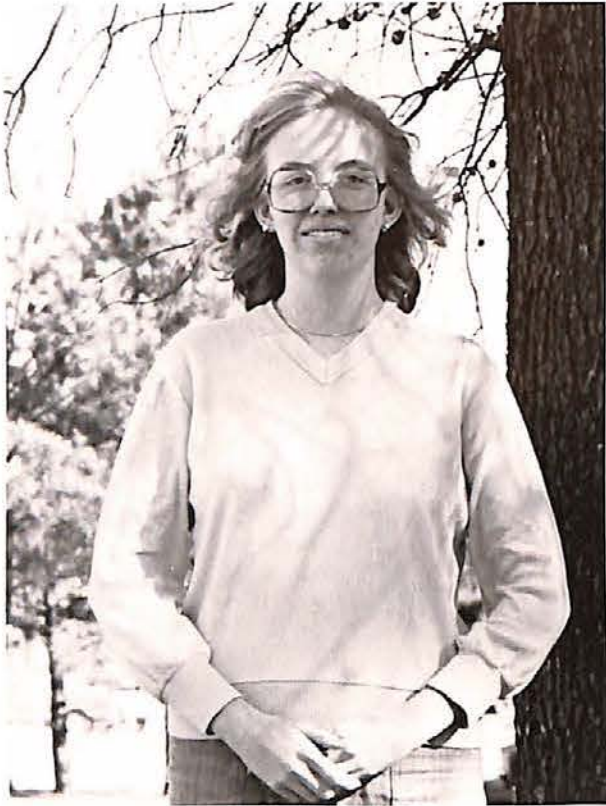

MARLA CAGE



SUSAN PARTRIDGE

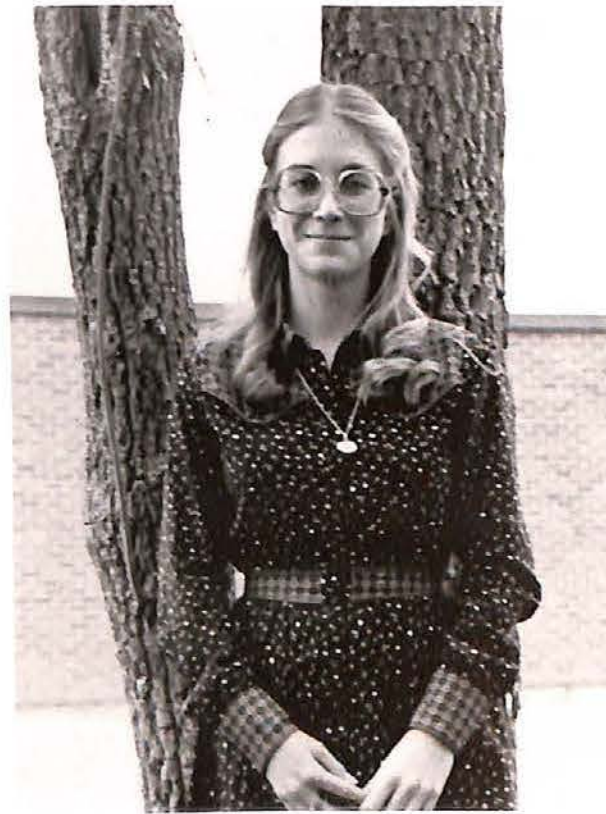

BECKY SMITH



CHRISTINE YUN

## Graduating With Honors



MARK BRADLEY



BETH DALTON



DEBRA HAIRSTON

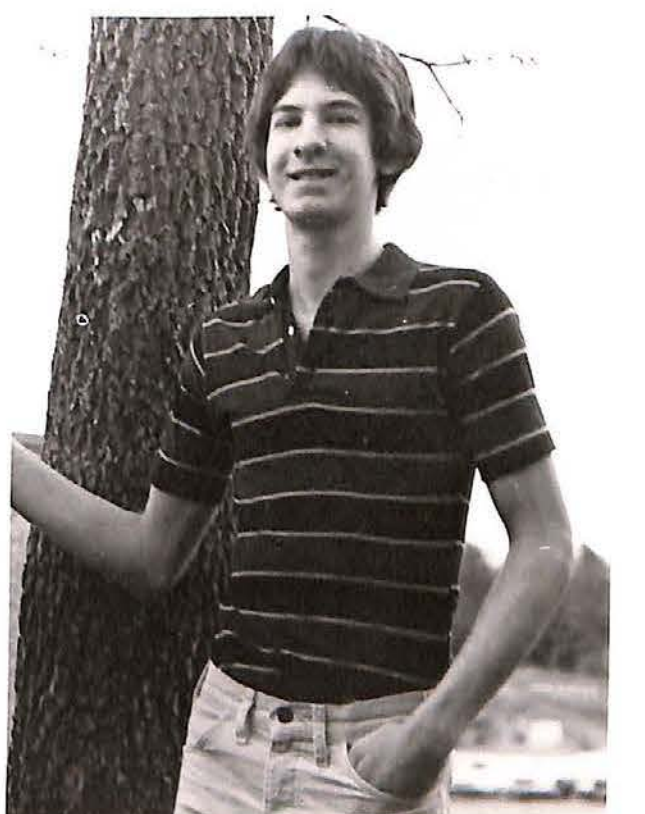

DENNIS LIVINGSTON



## Graduating With Honors



MARY MANN



DAN McCHESNEY



SARA McCLURE



PETER McDOWELL

## Graduating With Honors



TODD MEADOWS



ELIZABETH MOAK



EFTON PARK



TERESA SPARKS



## Graduating With Honors



ANNE STEFANIE

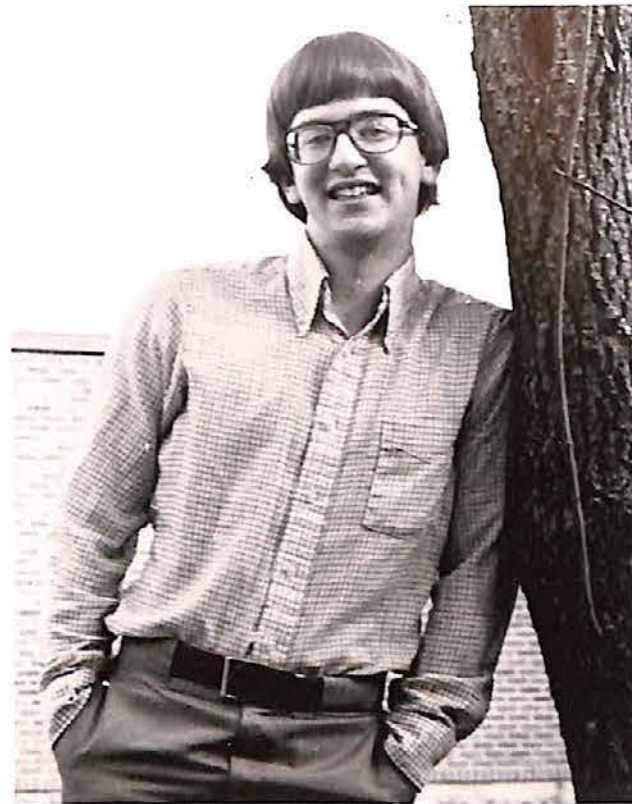

PHILIP TATE



TERRY VALENTINE



PATTY WALL

## Graduating With Honors



JUDY WALLER



SAMMIE WOODMAN





## HALL OF

MARLA CAGE

Spanish Club, Mu Alpha Theta, Anchor Club, French Club, National Honor Society, Math Award, Rotary Scholar Award, *Flashback* Staff, Science Fair Club, Youth Congress.



GLENN COFIELD

Football and Baseball Teams, Fellowship of Christian Athletes, French Club, Mu Alpha Theta, Who's Who Favorite, Mr. OHS, Chess Club, Library Aide.



MARY MANN

Art Typing, "The King and I" Crew, Mu Alpha Theta, "Oklahoma!", Pre-Med Club, Student Council, Cheerleader, Youth of the Month, Youth Congress, Spanish Club, Anchor Club, *Flashback* Staff, National Honor Society, Quill and Scroll, Who's Who.

## FAME

ELIZABETH MOAK

Anchor Club, Mu Alpha Theta, National Honor Society, Spanish Club, French Club, Chorus Accompanist, Chess Club, Powder-Puff Football, Student Council, Who's Who Among American High School Students, Who's Who.



SUSAN PARTRIDGE

Anchor Club, Spanish Club, Pre-Med Club, Mu Alpha Theta, National Honor Society, Quill and Scroll, Teacher's Aide, Powder Puff, *Flashback* Staff, Student Council, Spanish II Award, Edwin Moak Award, Rotary Scholar.



BECKY SMITH

Spanish Club, Mu Alpha Theta, National Honor Society, "The King and I" Crew, "Oklahoma!" Crew, Anchor Club.







PHILIP TATE

Band, Chorus, Basketball Manager, "The King and I" Orchestra, "Oklahoma!" Orchestra, Mu Alpha Theta, National Honor Society, French Club, Rotary Scholar.



JUDY WALLER

Mu Alpha Theta, Société Honoraire de Français, National Honor Society, Anchor Club, *Flashback* Staff, Quill and Scroll, DUSO, "Oklahoma!" Crew, Teacher's Aide, Rotary Scholar.



CONNIE THOMPSON

Band, Majorette, Crafts Club, DECA, Quill and Scroll, Student Council, Mu Alpha Theta, Who's Who, *Flashback* Staff, Anchor Club, Homecoming Court, Sara Aston Holley Award.



DARYL WILLIAMS

Band, Chorus, Quartet, Mu Alpha Theta, National Honor Society, "The King and I" Orchestra, "Oklahoma!" Orchestra, Pre-Med Club, Press Club, Entertainers Club.



PATTY WALL

Société Honoraire de Français, Mu Alpha Theta, National Honor Society, Anchor Club, *Flashback* Staff, "The King and I" Crew, "Oklahoma!", Band, Student Council, Powder Puff, Youth Congress.



CHRISTINE YUN

Mu Alpha Theta, Société Honoraire de Français, Anchor Club, National Honor Society, Student Council, Quill and Scroll, Rotary Scholar, Who's Who, *Flashback* Staff, National Merit Semi-Finalist.





***Star Student***  
Christine Yun



***Nat'l Merit  
Semi-Finalists***  
Christine Yun  
Jeff Frederking

***Star Teacher***  
Miss Murchison



***DAR  
Good  
Citizenship  
Award***  
Susan Partridge







## *Features*





## HOMEcoming '78



**Queen: Margie Fox**

**Escort: Pat Allen**

### Seniors

Maid: Ernestine Orange  
Escort: David McEwen

Maid: Connie Thompson  
Escort: John Gilliom



### Juniors

Maid: Mitzi Butler  
Escort: Swayze Alford

Maid: Heard Butler  
Escort: John Brown  
(not pictured)



### Sophomores

Maid: Betsy Gwin  
Escort: Will Baker

Maid: Shelley Blair  
Escort: Robert Livingston







## WHO'S WHO 1978





## MISS OHS



*Pam New*

## MR. OHS

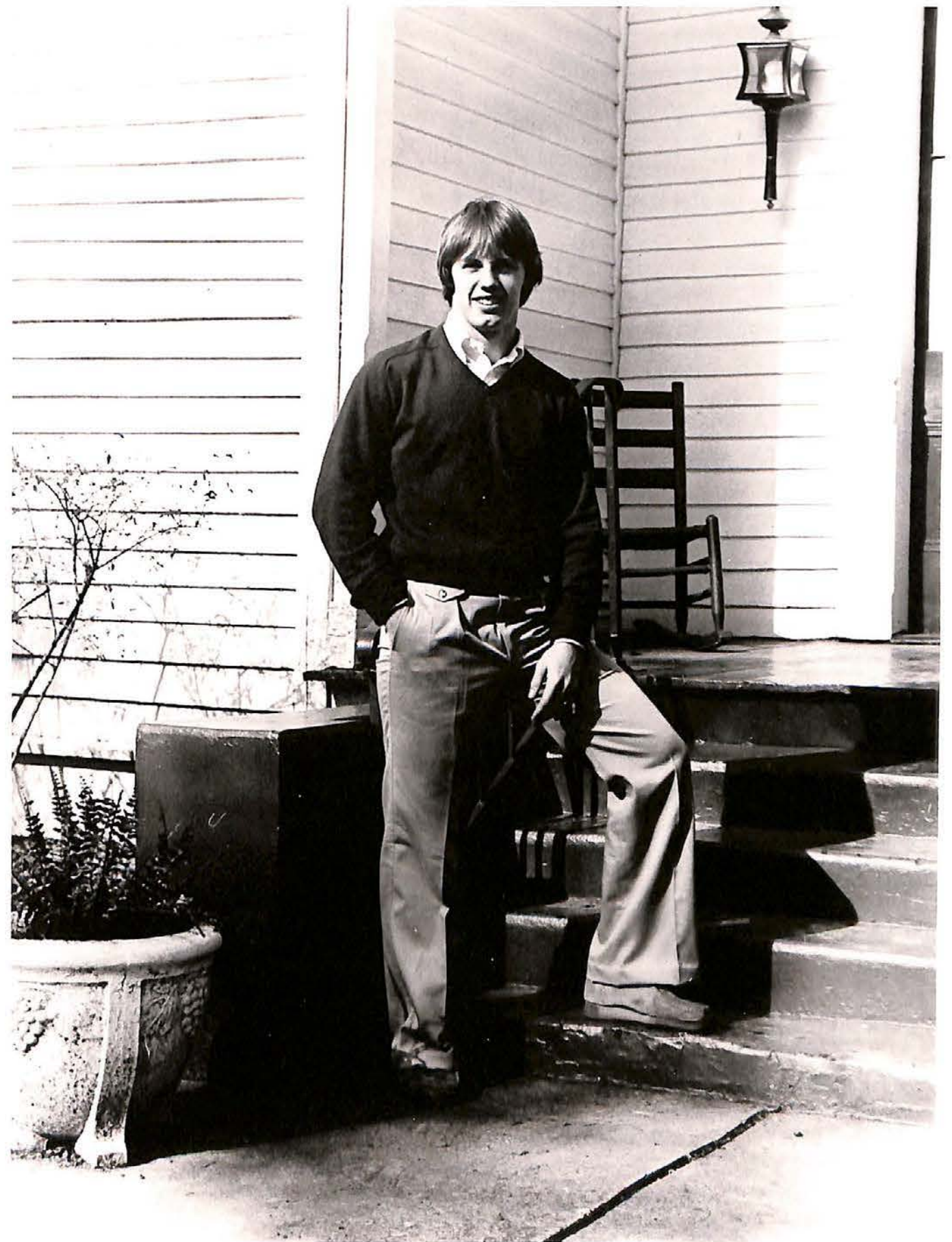

*Glen Cofield*





***Silliest  
Sophomore  
Ray Banks***

***Jolliest Junior  
Benjy Bailey***



***Most Sophisticated  
Senior  
Arnold Pegues***



***Most School Spirited  
Rochelle Thompson  
(not pictured)  
Michael Mason***



***Most Dependable  
Elizabeth Moak  
Brett Bartlett***



***Most Likely to  
Succeed  
Christine Yun  
Todd Meadows***







*Charger*

*Favorites*





*Shelley Blair*

*Jay Murphy*



*Swayze Alford*

*Betsy Gwin*



*Ernestine Orange*

*Connie Thompson*



*Scott Butler*

*Anna Haley*

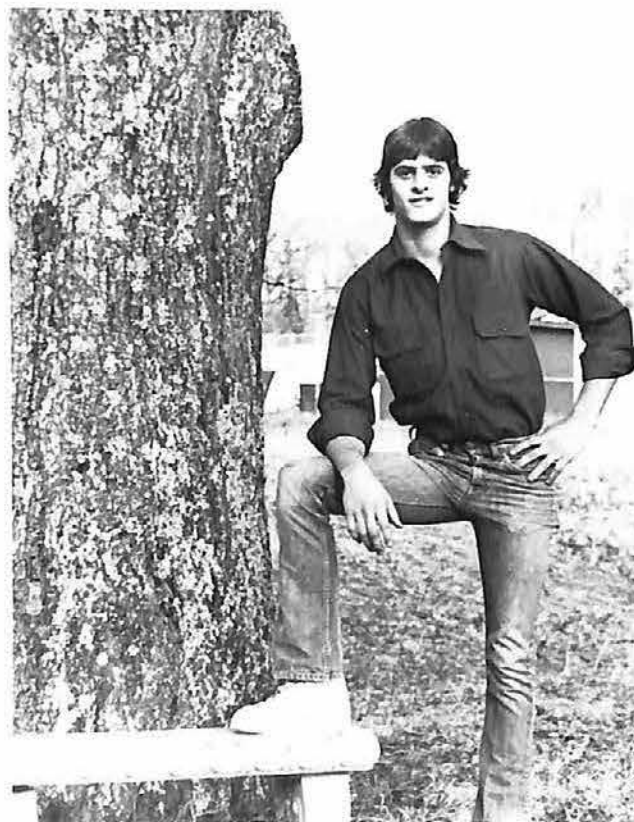





*Mary Mann*

*Mike Harris*

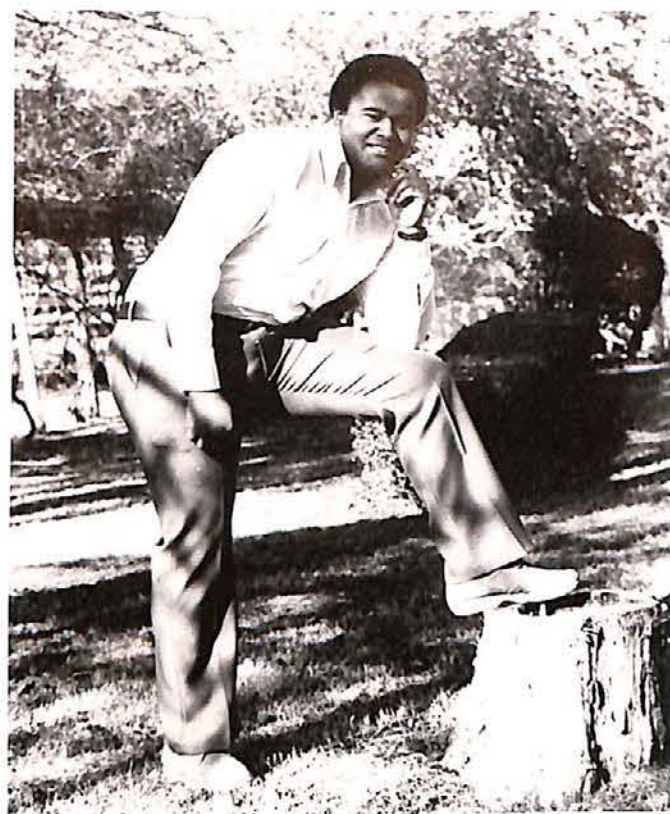

*Aundra Banks*

*Joey Mistilis*



*Teresa Walker*

*Mitzi Butler*



*John Champion*

*Chris Case  
(not pictured)*





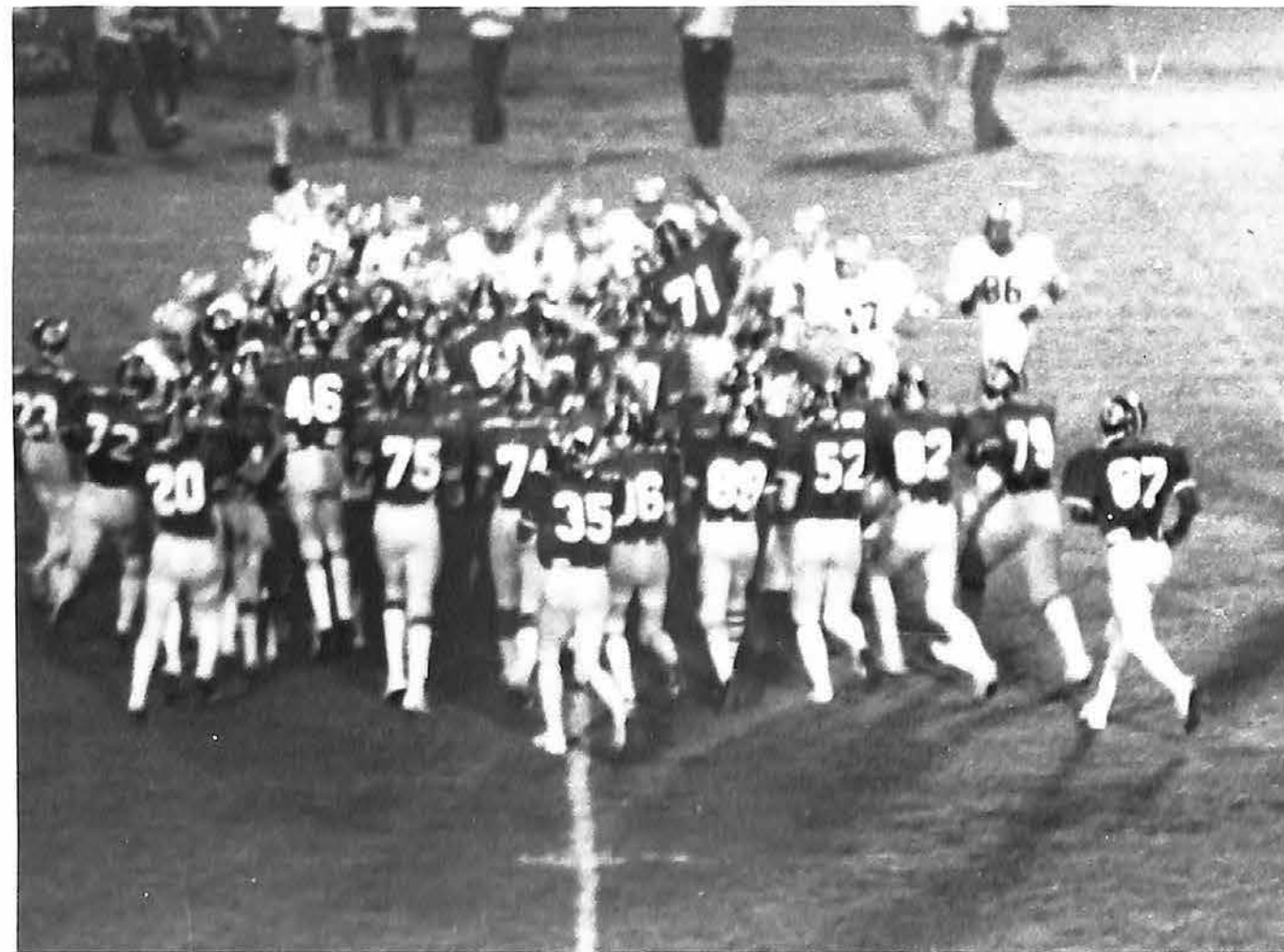
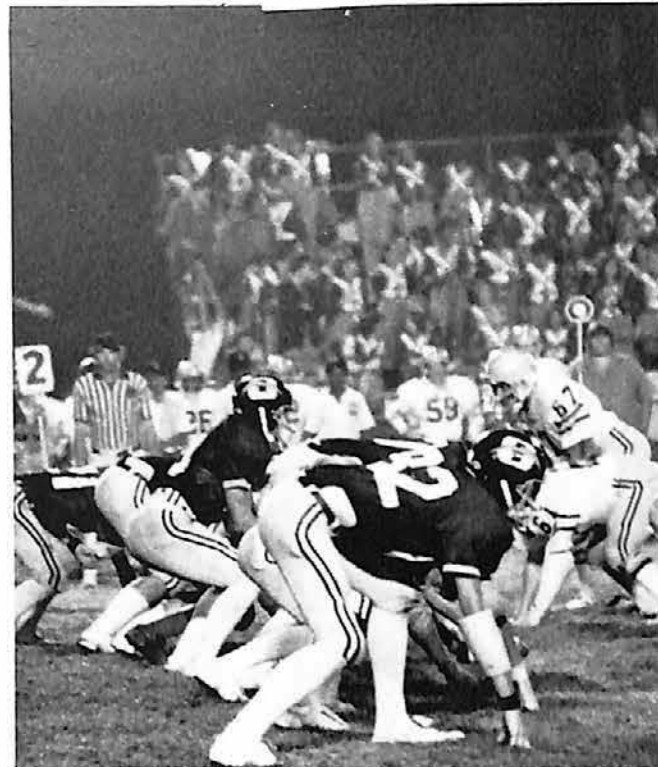

## *Sports*

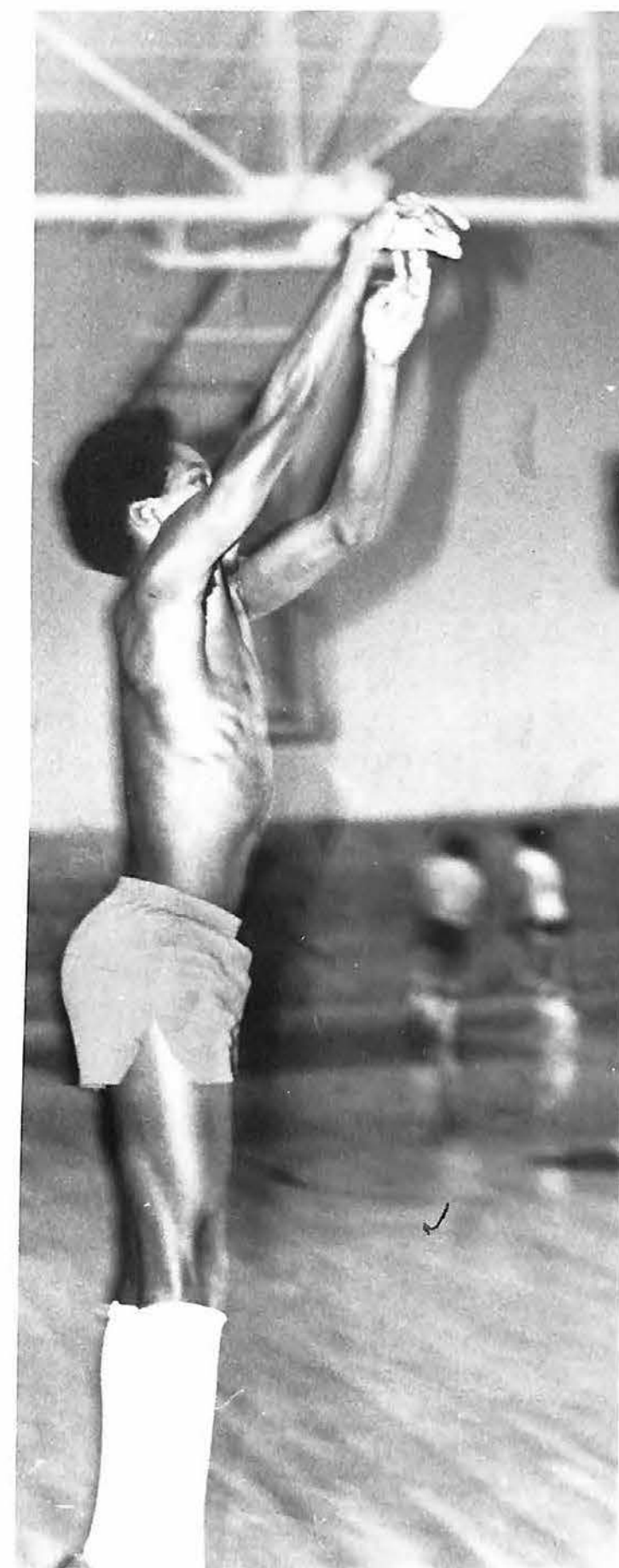





GEORGE BLAIR

OXFORD HIGH SCHOOL  
"Chargers"  
1978 FOOTBALL SCHEDULE

Date	Team	Place	We	They
Sept. 1	Batesville	Home	14	6
Sept. 8	Louisville	Away	8	34
Sept. 15	Fulton	Home	20	21
Sept. 22	Columbus Caldwell	Away	0	21
Sept. 29	Starkville	Home	0	33
Oct. 6	Grenada	Home	19	20
Oct. 13	Columbus Lee	Away	21	14
Oct. 20	Lafayette	Away	7	26
Oct. 27	Tupelo	Home	22	34
Nov. 3	West Point	Away	0	34

BENNY HINTON



ULYSSES HOWELL



RAY BAILEY







AUNDRY BANKS



LARRY CAMPBELL



CHRIS CASE



JOHN CHAMPION



GLEN COFIELD

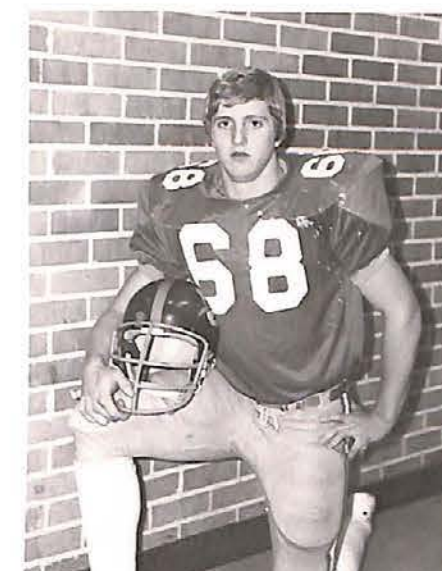

KENDALL DAVIS



WALKER DOWNS



MIKE HARRIS



KENNETH HOUSTON



JOE HUGGINS



TERRY LINDSEY



MICHAEL MASON



78 KENNY McCULLOUGH



JAY MURPHY



ARNOLD PEGUES



GREG PULLIAM



FERNANDO VAUGHN



DEE WADE



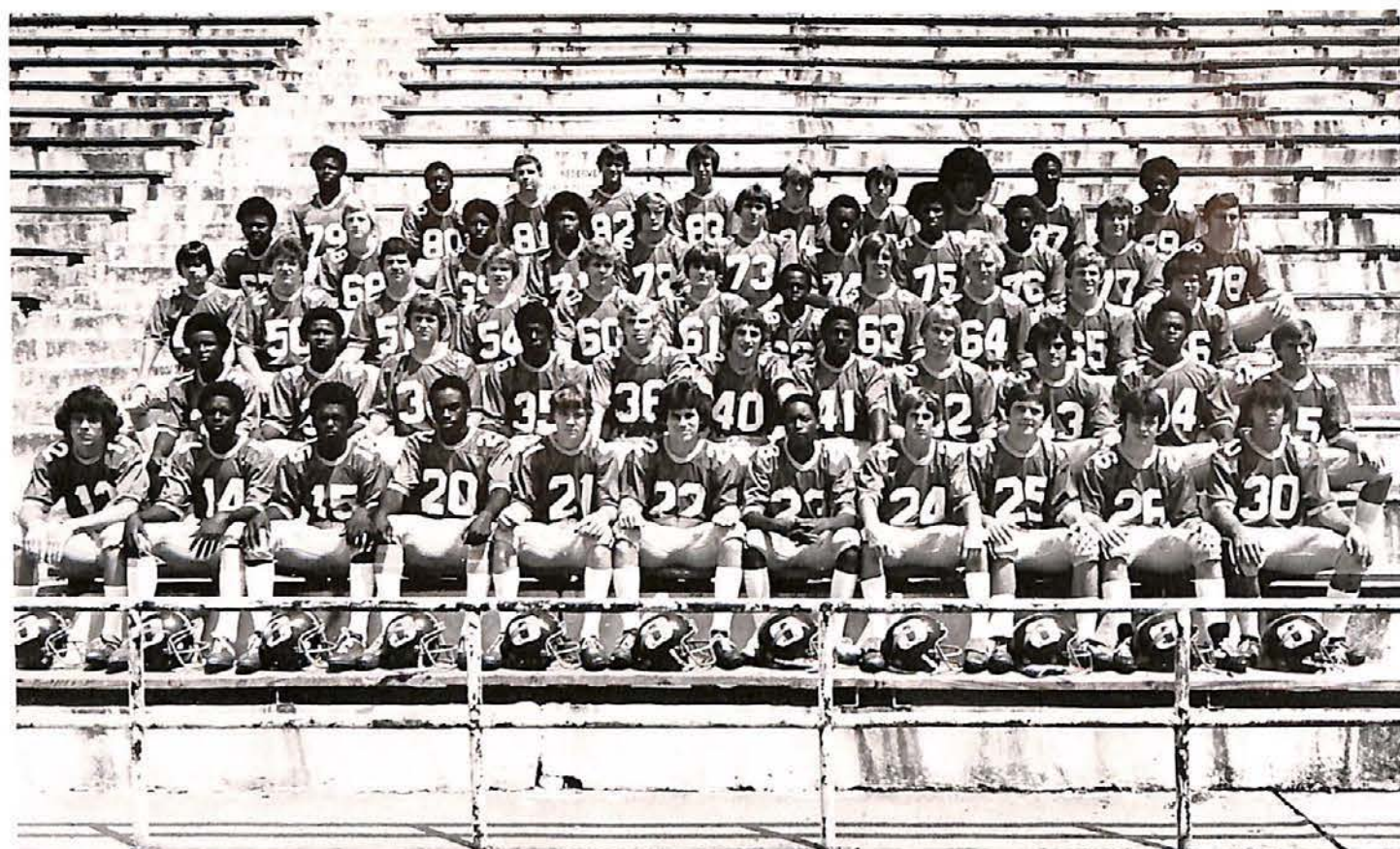

FIRST ROW: (l to r) Scott Butler, Danny Campbell, Timmy Frierson, Dana McJunkins, Teddy Tidwell, Mike McCauley, James Mathis, Andy Misita, David Crowden, Eddie Riggs, and Mark Keiser. SECOND ROW: (l to r) Vincent Parham, Billy Williams, Gwen Smith, Greg Pulliam, Joe Huggins, Dee Wade, Glen Henderson, Mike Harris, Joey Mistilis, Arnold Pegues, and Greg Stewart. THIRD ROW: (l to r) Mike Savoy, Brum Elliott, Andy Phillips, John Schiebe, Pat Coleman, Glen Cofield, Mark Freidel, Walker Downs, John Champion. FOURTH ROW: Winter Stien, Kendall Davis, Terry Tankersly, Preston Smith, Phillip King, Michael Mason, William Wells, Timmy Thrasher, Ronnie Conner, Kenny Jouston, Calvin Campbell, Don Randal, Jay Murphy, Mike Borne, Mike Skelton, Chad Lamar, Micheal Terrel, Rickey Wadly, Larry Campbell.

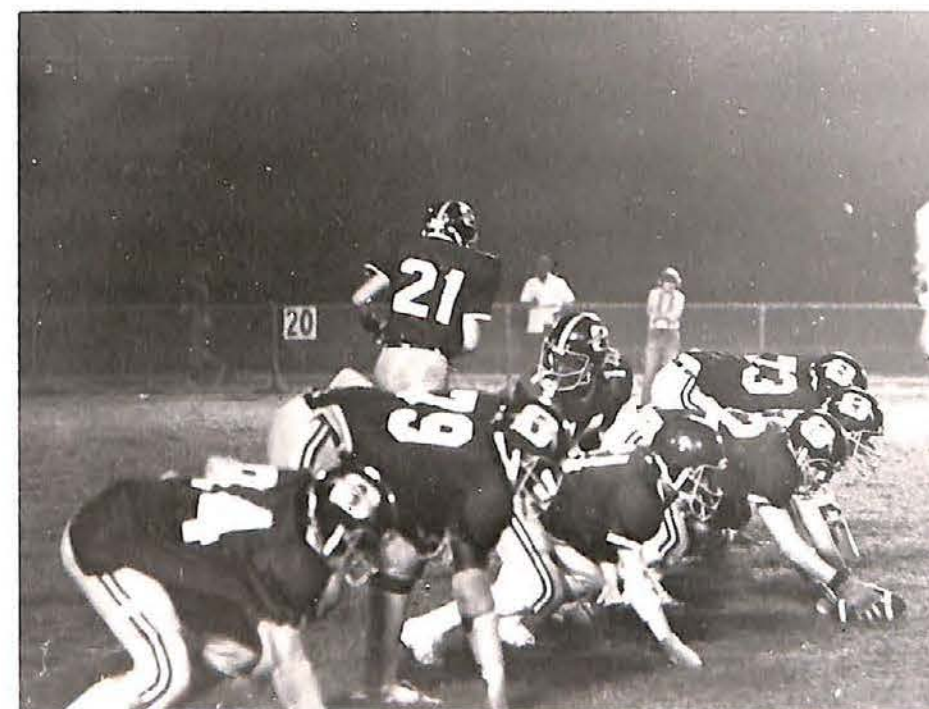
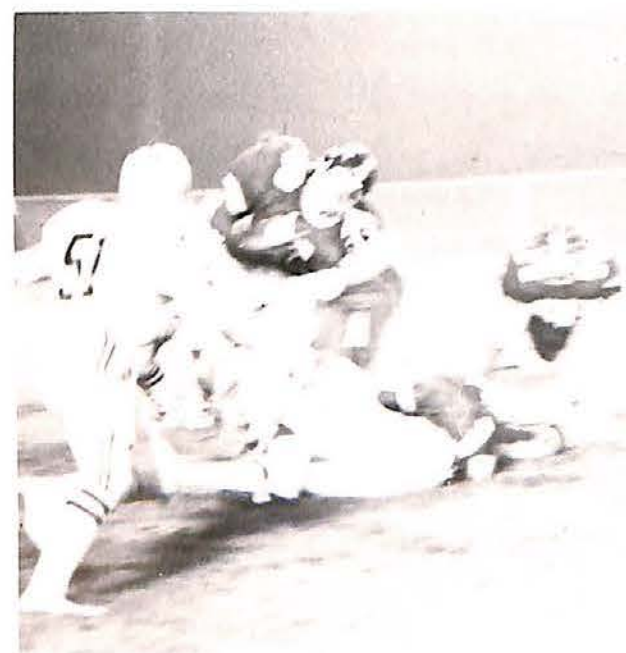
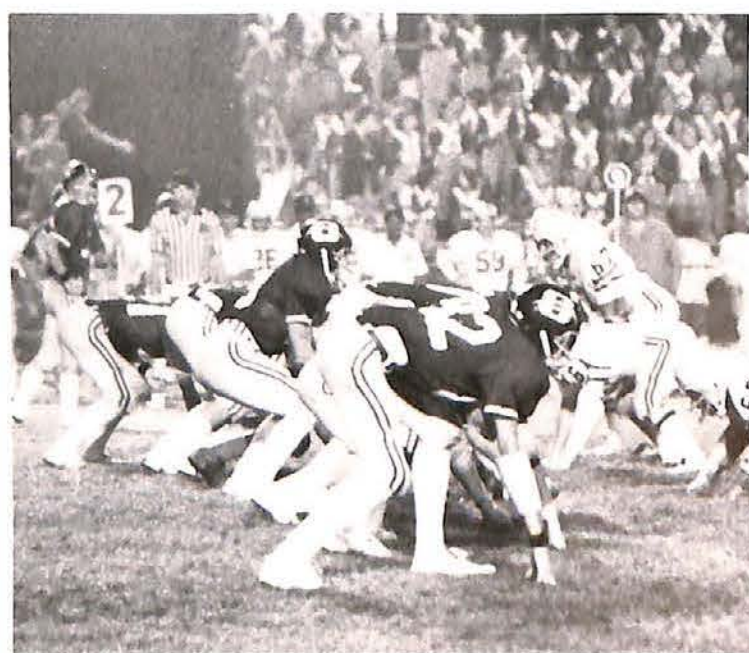





COACH BOB KING



Vivian Holder

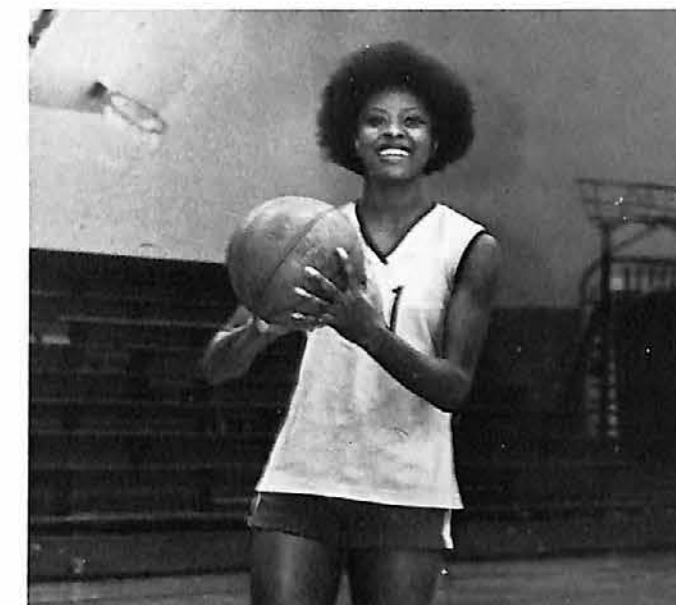

Phyllis Mathis

"CHARGERS"

	WE	THEY		WE	THEY
Water Valley	12	14	Bruce	59	36
Columbus Lee	45	33	Charleston	55	35
Columbus Caldwell	52	30	Lafayette	28	35
West Union	50	45	Bruce	64	33
West Point	64	25	West Tallahatchie	47	38
Tupelo	48	33	Horn Lake	50	42
Lafayette	34	33	Louisville	53	24
East Union	54	51	Starkeville	49	55
Ingomar	51	42	Lafayette	45	47
Boonville	48	39	Caldwell	69	19
Grenada	47	36	Columbus Lee	49	43
Lafayette	43	32	Starkeville	52	46
Vardaman	37	42	Water Valley	49	33
Hernando	39	47	Fulton	37	36
Water Valley	49	33	Water Valley	51	26
Hernando	42	47	North Panola	44	45
New Albany	55	51			



Lisa McChesney



Kerry Slay



Rochelle Thompson





FIRST ROW: Lisa McChesney, Laura Champion, Floreta Certain. SECOND ROW: Coach King, LaConger Cohran, Vivian Holder, Vivian Hilliard, Alice Gilliom, Angel Bain, Regarner Herod, Kerry Slay, Regina Dean, Mattie Vaughn, Annie Mathis, Rochelle Thompson, Phyllis Mathis, Jennifer Parham, Marshall Burt.







COACH JOHN ROBBINS

"CHARGERS"

	WE	THEY		WE	THEY
Columbus Lee	69	64	New Albany	64	77
Columbus Caldwell	78	66	Bruce	69	58
West Union	90	72	Charleston	82	66
West Point	77	52	Lafayette	56	55
Tupelo	59	74	Bruce	80	68
Potts Camp	79	77	West Tallahatchie	84	56
Lafayette	43	47	Horn Lake	38	40
Ingomar	51	60	Louisville	59	60
Grenada	60	50	Starkeville	66	53
Vardaman	81	42	Lafayette	67	49
Water Valley	73	50	Louisville	64	63
Lafayette	67	63	Starkeville	71	63
Hernando	53	54	Tupelo	49	56
Water Valley	62	46	Water Valley	54	55
Hernando	54	71			



John Champion



John Gilliom



Alan Greer



Dennis Hilliard



Dan McChesney



Todd Threadgill



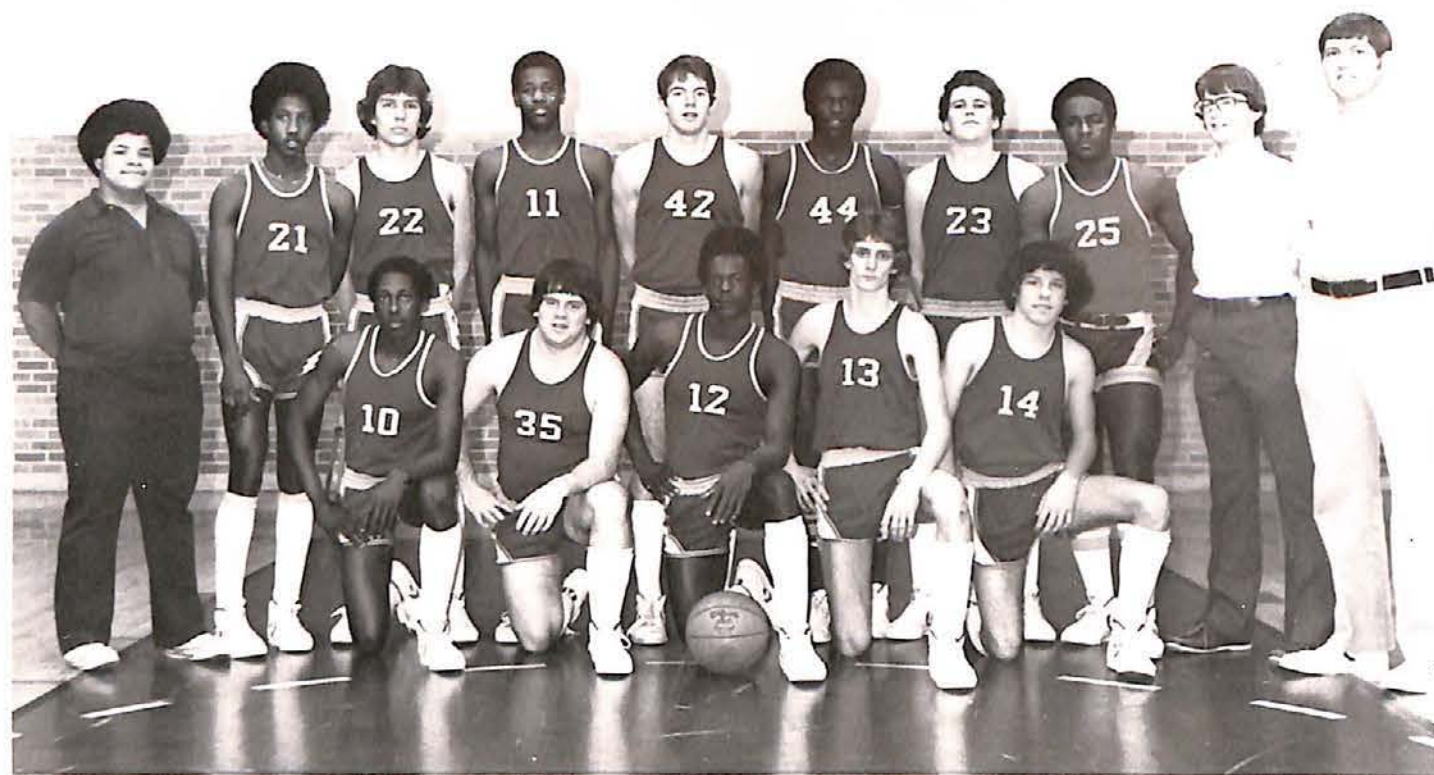

VARSITY TEAM: KNEELING: (l to r) Dondie Burrell, John Champion, Dennis Hilliard, Alan Greer, Tommy Riley. STANDING: (l to r) Benny Walls, Devlyn Stark, Swayze Alford, Ralph Dunn, Dan McChesney, Arnold Houston, Todd Threadgill, John Gilliom, Phillip Tate, and Coach Robbins.



"B" TEAM: KNEELING: (l to r) Kevin Thompson, Ray Banks, Robert Livingston, Danny Campbell, and Pat Archie. STANDING: (l to r) Coach Robbins, Benny Walls, Scott Tobin, Brum Elliott, Drew Mason, and Randle, and Philip Tate.

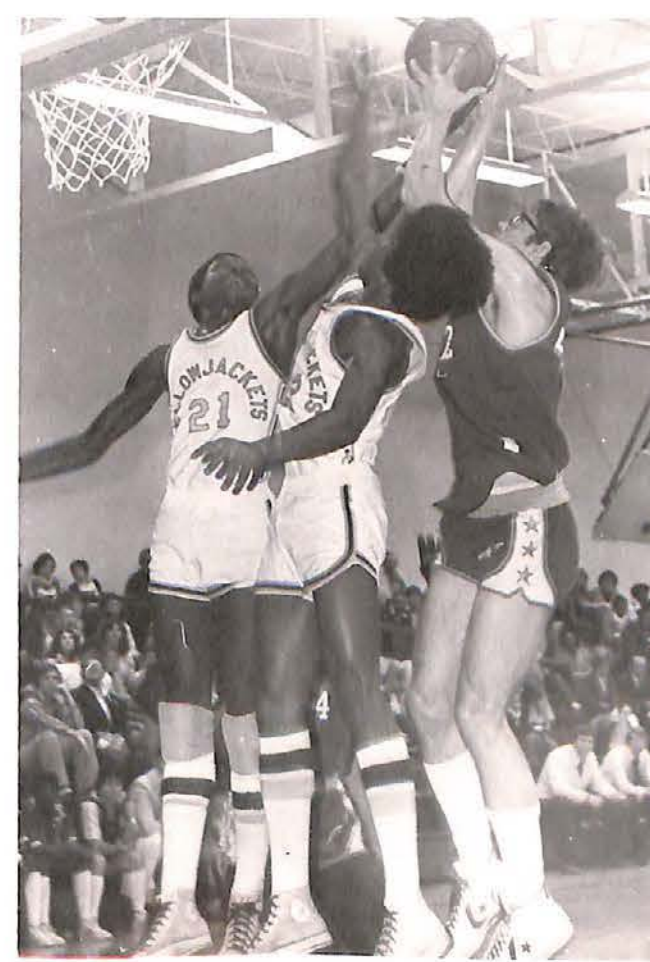



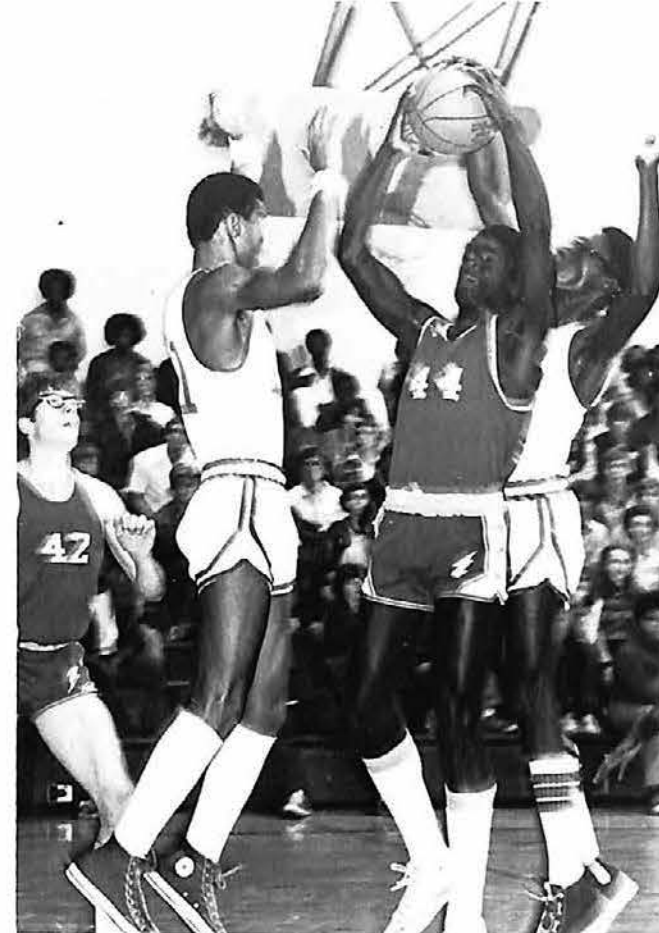
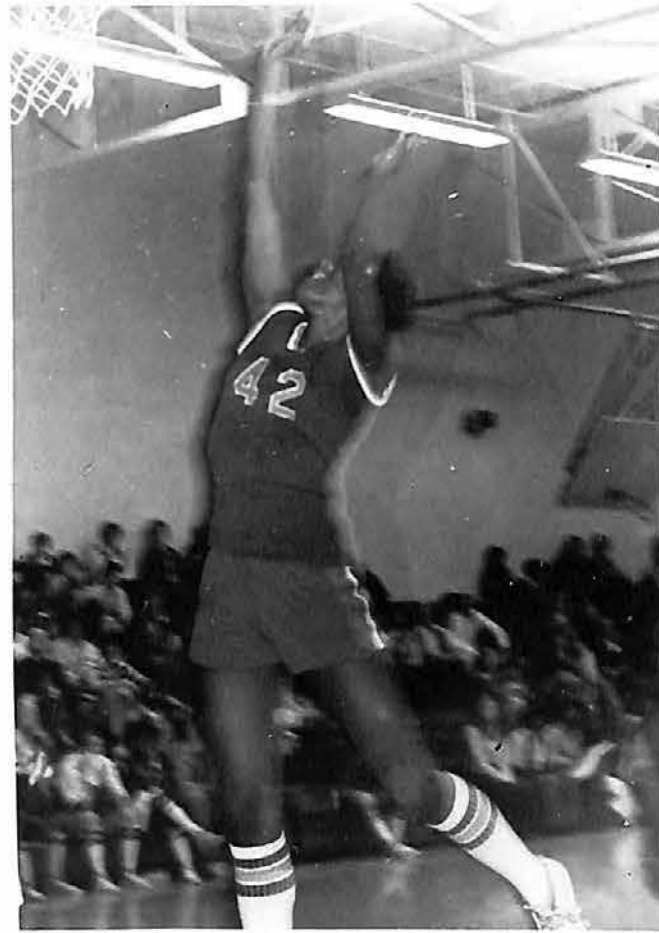
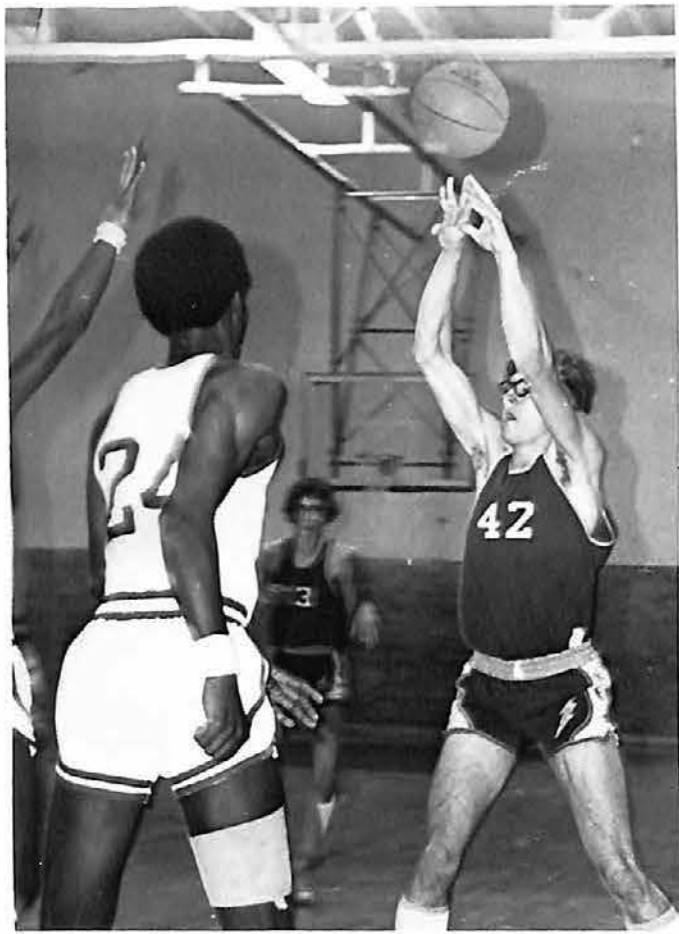





## *Student Life*









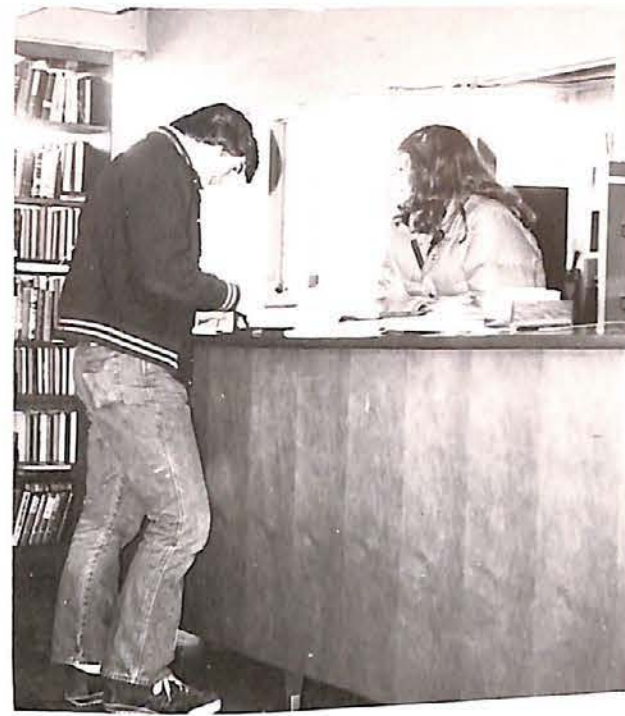



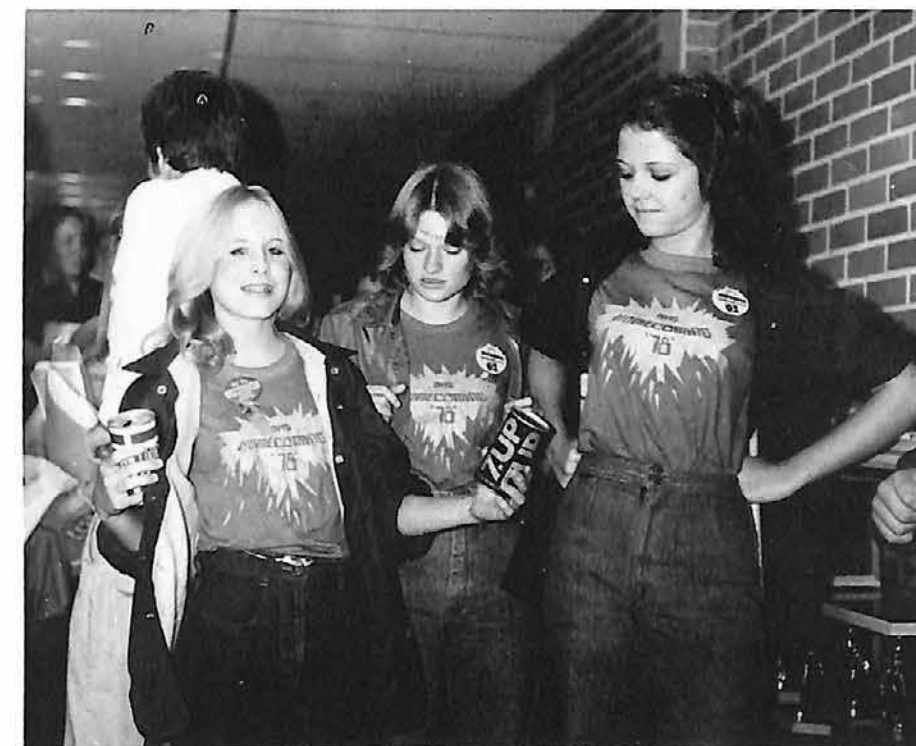



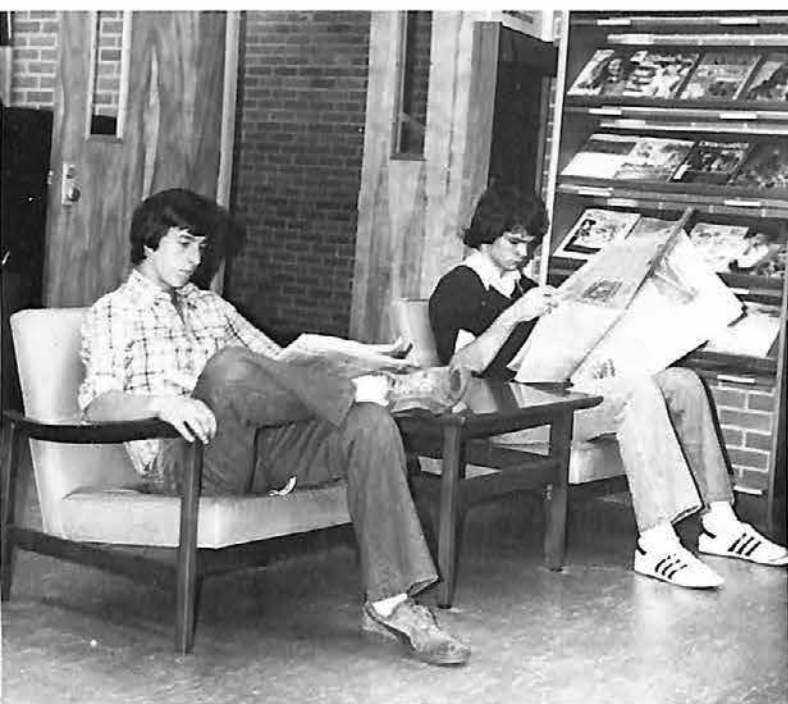









## *Organizations*







## FLASHBACK

## STAFF



### THE FLASHBACK STAFF

EDITOR — Patty Wall  
 BUSINESS MANAGER — Susan Partridge  
 SPONSOR — Mrs. Jo Hodge  
 ASSISTANT EDITOR — Carey Elliott  
 PHOTOGRAPHERS — Patty Wall, Marla Cage, Tom Davis, Brett Bartlett  
 DARK ROOM TECHNICIAN — Marla Cage, Patty Wall  
 ARTISTS — Christine Yun, Kay Waller  
 FACULTY — Mary Mann, Phillip Smith  
 HONORS — Suzanne Coffey, Debra Hairston  
 FEATURES — Ruth Ellen Duvall, Lydia Rosentreter  
 SPORTS — Connie Thompson  
 STUDENT LIFE — Angela McMullen, Alberta Yancy  
 ORGANIZATIONS — Debbie Wall, Eliza Dolin  
 SENIORS — Judy Waller, Kay Lynch, Teresa Sparks  
 JUNIORS — Dana Vick, Laura Mize  
 SOPHOMORES — Karen Peairs  
 ADVERTISEMENTS — Judy Waller, Patty Wall, Beth Chandler, Betsy Gwin, Kay Waller, Christine Yun





## CHARGER GAZETTE



### THE CHARGER GAZETTE STAFF

EDITOR — Sara McClure  
 MANAGING EDITOR — Lauren Lexa  
 BUSINESS MANAGER — Sammie Woodman  
 SPORTS EDITOR — Vivian Holder

SPORTS ASSISTANT — Philip Tate  
 ART DIRECTOR — Ellen McClurkin  
 CIRCULATION MANAGER — Kristy Henry  
 EXCHANGE EDITOR — Tami Turner  
 REPORTER — Ben Ayles  
 REPORTER — Stephen Hickenbottom  
 REPORTER — Barry Raley

ADVISOR — Mrs. Linda Davis





# OHS BAND



**CLARINET**  
Gail White  
Stephanie Mullin  
Tammy King  
Trudy Shepherd  
Regina Carter  
Sherry Rogers  
Regina Parker  
Detric Jenkins  
Connie Thompson  
Cynthia Waller  
Renelda Townsend  
Scott Sanders

**TROMBONE**  
Tommy Sewell  
Robert Tettleton  
Ben Ayles

**TUBA**  
Terry Tankersly  
Kevin Hester  
Michael Gipson  
Jeff Boyer  
Edward Boyer

**TRUMPET**  
Jimmy Shorter  
June Davidson  
Lisa Spencer  
Arness Adams  
Reed Naron  
Gary Gathright  
Joey Shorter  
Donnie Meaders  
Benny Walls  
David Blackmarr  
Vincent Hilliard  
Benjy Bailey

**DRUM**  
Laura Champion  
Charles Jenkins  
Joe King  
Geoff Sloan  
Pepper Cathright  
Lane Vines

**SAXOPHONE**  
Lydia Rosentreter  
George Chandler  
Brett Bartlett



**BARITONE**  
Byron Thompson  
Arnold Houston  
Charles Dunn  
Jo Nell Mills

**FRENCH HORN**  
Vickie Hairston  
Greg Stewart

**FLUTE**  
Jeannie Smith  
Katie Hooper

Michele Brown  
Vanessa Walton  
Kathy Liebau  
Susan Killen  
Tami Turner

**RIFLE**  
Teresa Walker  
Catherine Townsend  
Dianne Green  
Frances Terrell  
Charlotte Howard  
Scott Sanders  
Jo Nell Mills\*

**FLAG**  
Lee Ester Redmond  
Paula Johnson  
Barbara Pegues  
Donna Waller  
Wendy Harris  
Suzanne Smith  
Debra Hairston\*

**MAJORETTE**  
Jeannie Smith  
Vickie Hairston  
Lori Yancy

Velvet Banks  
Connie Thompson  
Valerie Mathis

**DRUM MAJORETTE**  
Katie Hooper

\*Captain







The Concert Chorus is under the direction of Mrs. Bonds. This chorus is composed of a select group of voices. Students are accepted for the Concert Chorus by audition only.

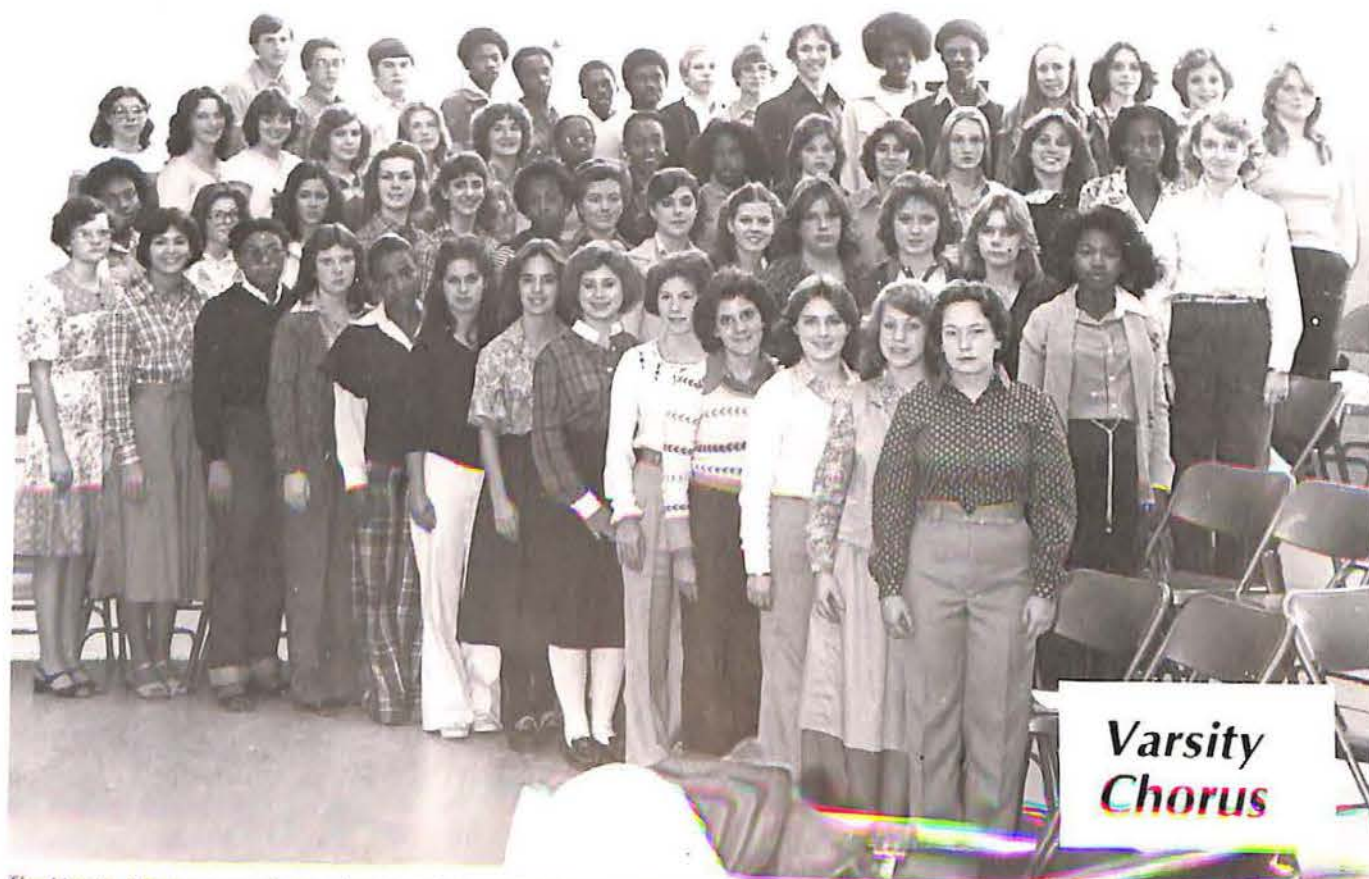

The Varsity Chorus is made up of any students who would like to participate in the choral program. This group attends the District Choral Festival each year. The Varsity Chorus is under the direction of Mrs. Bonds.



The Sextet is composed of these girls: Carey Elliott, Debbie Wall, Karon McFadin, Anne Stefani, Suzanne Coffey, and Robin Stead.



The Quartet is composed of these boys: Eric Brenkert, Jason Milligan, Philip Tate, and Daryl Williams.



The Mixed Group is composed of these students: Sopranos, Julie Stewart, Amy Metts, and Debbie Wall; Altos, Angela McMillen, Cindy Martin, and Suzanne Coffey; Tenors, Philip Tate, Mark Ray, and Chuck Waller; and Basses, Ben Ayres, Eddie Nelson, and David Kim. This group is selected by audition only.





The Soci t  Honoraire de Francais is a French Honors Club. The club studies French customs and culture. The officers are: President, Christine Yun; Vice-President, Beth Dalton; Secretary, Todd Threadgill; and Treasurer, Sammie Woodman. The club sponsor is Mrs. Hailman.



The purposes of the Chess Club are to teach students to play chess and to improve the present player's game. The officers are: President, Eric Harrison; Vice-President, Scott Butler; and Secretary, Kerry King. The club sponsor is Mr. Hinton.



The objectives of the Spanish Club are to learn more about the Spanish language, culture, customs, and ways of living. The officers are: President, Michael Gwin; Vice-President, Freddie Manley; Secretary, Becky Smith; and Treasurer, Susan Partridge. The club sponsors are Mr. Dilley and Mr. Jones.



The Library Club emphasizes reading for pleasure, careers in library service, the various types of libraries, and how to use the library effectively. The officers of the club are: Vivian Holder, President; Franklin Williams, Vice-President; and Donna Conner, Secretary-Treasurer. The club sponsor is Mrs. McFadin.





The Brass Ensemble is for any student who plays any of the following instruments: Cornet, trombone, baritone, bass. Music is selected for these instruments. The sponsors for the Brass Ensemble are Mr. Work and Mr. Torrence.



The Music Appreciation Club is for those students who are interested in learning about the various types of music. The club officers are: Amy Metts, President; Laura Mize, Vice-President; and Valerie Mathis, Secretary-Treasurer. The club sponsor is Mrs. Bonds.



The Woodwind Ensemble is for those students who play the flute, clarinet, oboe, or bassoon. Music is selected for and arranged for these instruments. The club sponsors are Mr. Torrence and Mr. Work.



The Dramatics Club strives to provide an opportunity for students to participate in all phases of the dramatic arts. The club officers are: David McEwen, President; Greg Thompson, Vice-President; Secretary-Treasurer, Phillip Smith; and Bettina Neumaier, Program Chairman.





The Art Club's functions are to do individual and group art projects, hold discussions on art-related topics, and to give students a chance to explore all areas of art. The club officers are: President, Trudy Shepard; Vice-President, Ralph Busby; Secretary-Treasurer, Regina Dean.



The purpose of the Press Club is to instill in students a knowledge and appreciation of journalism. The club president is Vivian Holder. The club sponsor is Mrs. Davis



The purpose of the Art-Typing Club is to teach students how to have fun with the typewriter. The president of the Art-Typing Club is Teresa Harris. The club sponsor is Mrs. Davidson.



The Business Club is for those students interested in a business related career. The club sponsor is Mrs. Chancellor.





The Distributive Education Clubs of America is designed specifically for students enrolled in Distributive Education and Marketing. The club officers are: Pres., Todd Meadows; V.P., Margie Fox; Sec.-Treas., Ernestine Orange; and Reporter, Jeannie Grissinger.



Y Teens is designed for students who are interested in helping the community through various service projects. The club officers are: President, Anna Haley; Vice President, Charlotte Baker; Secretary, Helen Baker; and Treasurer Tracy Lyles.





The Pre-Med Club is for those students who are interested in the chemical and biological sciences. The officers of the club are: President, Pam New and Daryl Williams; Secretary, Lydia Rosentreter; and Treasurer, Chucky Smith.



The Pre-Nursing Club is for those students who are interested in the nursing field. The president of the Pre-Nursing Club is Emma Burt. The club sponsor is Mrs. Currie.



The purpose of this club is to promote a better understanding of science methods and produce high quality science fair projects. The officers are: President, Regina Carter; Vice-President, Marla Cage; and Secretary, Mary Mann. The club sponsors are Mr. Matthews and Mrs. Currie.



The Fellowship of Christian Athletes is a club designed for those students who are or were involved in the previous semester in school athletics. The officers of the FCA are: President, Arnold Pegues; Vice-President, Michael Mason; and Secretary, Glenn Cofield. The sponsor is Mr. Blair.



The Future Homemakers of America Club is for those students interested in all phases of Home Economics. The officers are: Pres., Doyal Mitchell; V.P., Judis Driver; Sec., Annette Luster; Treas., Annie Pearl Westbrook; and Reporter, Phyllis Price.





## *Classes*





# SENIORS Lead the Way in '79

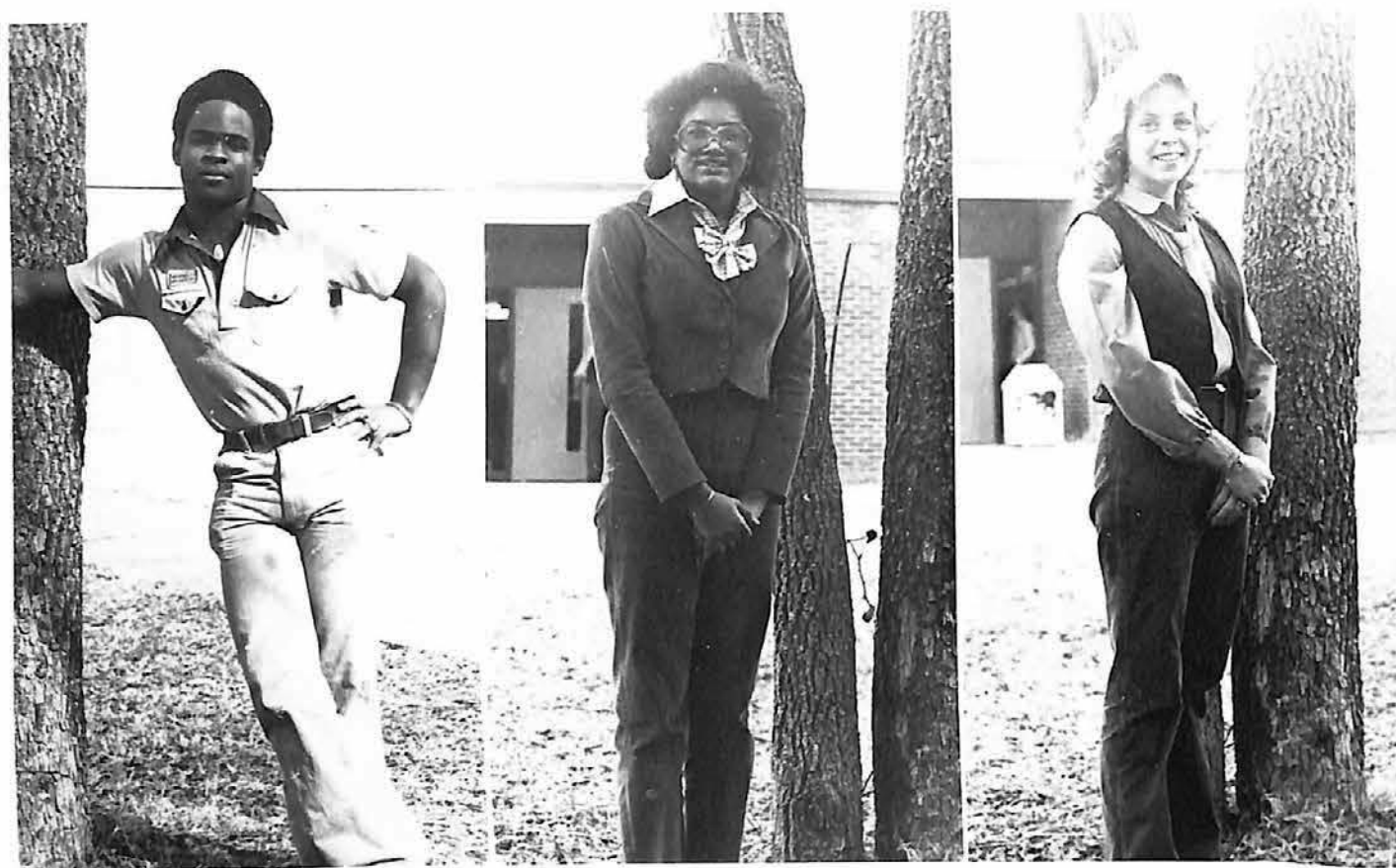

CLASS OFFICERS: President — Arnold Pegues, Vice-president — Tarasia Harris, and Sec.-Treas. — Kathy Wilson.



They've got Senior Fever



Our OHS cheerleaders or the Outlaws?

Roger Abernathy  
Transferred from Senatobia High School, Senatobia, MS.  
Timothy Brian Allen



Elizabeth Kay Banks  
Y-Teens 2, 3, 4; Crafts Club 2; Deca 3, 4; Powder-Puff 3, 4.



Ferruccio Aundra Banks  
Track 2, 4; Football 2, 3, 4; Fellowship of Christian Athletes 2, 3, 4.



Joan Mercer Berry  
French Club 2; Art Typing 2; Mu Alpha Theta 3, 4; DECA 4.



Eric Blakely  
Library Club 4.



Rhonda Carol Baggett  
Transferred from Tupelo High School, Tupelo, MS; FHA 2, 3.



Margaret Helen Baker  
Student Council 2, 3; DECA 3; Mu Alpha Theta 3; Jr. Class Sec.-Treas. 3; Y-Teens 4; Société Honoraire de Français 2, 4; Who's Who 3, 4; Aide 2, 3, 4; "Li'l Abner" 4.



Velvet Denise Banks  
Band, Majorette 2, 3, 4; Crafts Club 2, 3, 4; Y-Teens 2, 3, 4.



Debra Ann Bennett  
FHA 2; Mu Alpha Theta 3; Business Club 3; DECA 4.

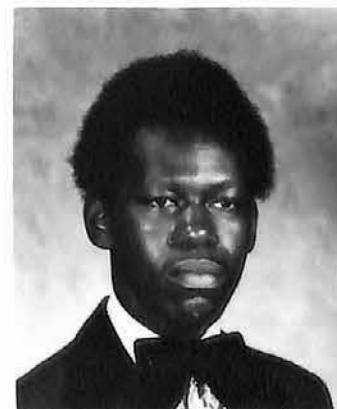





Margrett Boston  
Crafts Club 2; Y-Teens 2, 3; DECA 2, 3; Chorus 2, 3.  
Kinia Lou Bowles

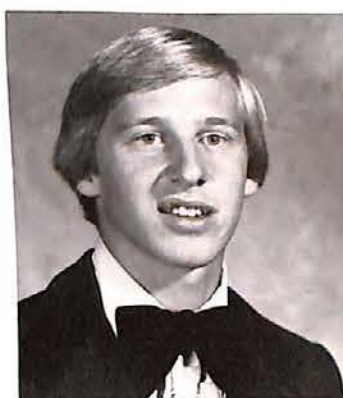

Eric Randolph Brenkert  
"The King and I" 2; Baseball 2; "Oklahoma!" 3; Chorus 2, 3, 4; Double Quartet 3; Quartet 3, 4; Spanish Club 2, 3, 4; Drama Club 2, 3, 4; "Li'l Abner" 4.

Shadric Michael Bridge  
Spanish Club 2, 3, 4; Mu Alpha Theta 3, 4.



Emma Jean Burt  
Marshall Ann Burt  
Basketball 2, 3; Manager 4; Track 2, 3; FHA 4; Pre-Nursing Club 4; Pre-Med Club 3.

Ellen Blinder  
Tennis 2, 3, 4; Art Typing 2; Ecology Club 3; Press Club 3; HERO 3, 4; Library Club 4; Anchor Club 4.  
Anthony Quinn Booker



Edward Wright Boyer  
Mu Alpha Theta 3, 4; National Honor Society 3, 4; Band 2, 3, 4; Brass Ensemble 2, 3, 4; Spanish Club 2, 3, 4; Chorus 4; Track 2, 3, 4.  
Mark Cohn Bradley  
Mu Alpha Theta 2, 3, 4; Spanish Club 2, 3, 4; National Honor Society 3, 4; Tennis 2, 3, 4; French Club 3.

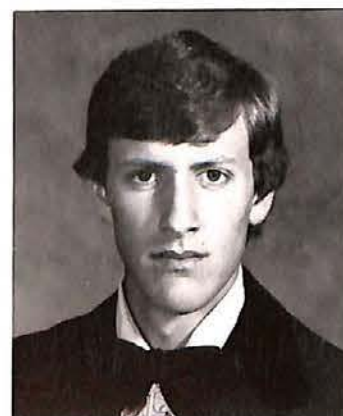

Lucretia McWhorter Butler  
Office Aide 2, 3, 4; Track 3; Y-Teens 3, 4; French Club 2; DECA 4; Powder-Puff 3, 4; Teacher's Aide 4.

Marla Dee Cage  
Spanish Club 2, 4; Mu Alpha Theta 2, 3, 4; Anchor Club 2, 3, 4; French Club 3; National Honor Society 3, 4; *Flashback* Staff 3, 4; Science Fair Club 4; Math Award 3; Youth Congress 3.



Belinda Carol Carter  
Y-Teens 4; HERO 4.

Regina Kaye Carter  
Library Club 2; Pre-Med Club 2; Band 2, 3, 4; Woodwind Ensemble 2; Science Club 2, VP 3, Pres. 4; Chess Club 3; Teacher's Aide 3, 4; Spanish Club 4; Powder-Puff 4; Stage Band 4; Science Fair Winner 2, 3, 4; Attended the 29th International Science Fair 3.



Christopher Linton Case  
Football 2, 3, 4; Who's Who 2, 3, 4; Basketball 2, 3; Track 2, 3; Fellowship of Christian Athletes 2.

John William Champion  
Football 2, 3, 4; Basketball 2, 3, 4; Baseball 2, 3, 4; Fellowship of Christian Athletes 2, 3, 4; French Club 2; DECA 3, 4; Powder-Puff Coach 3, 4; "The King and I" Crew 2.

Elizabeth Woods Chandler  
Y-Teens 2, 4; Crafts Club 2; DECA 3, 4; Mu Alpha Theta 3; Powder-Puff 3, 4; Library Aide 4; "Oklahoma!" Crew 3; *Flashback* Staff 3, 4; DUSO 2.

George French Chandler  
Band 2, 3, 4; Stage Band 2, 3, 4; Science Fair Club 2; Library Club 2, 3, 4; Woodwind Ensemble 3, 4; Library Aide 3, 4; Entertainers Club 3; Who's Who of American High School Students 4.



Helen Renee Campbell  
Library Club 2, 3; FHA 2; Physical Fitness Award 2; Teacher's Aide 3; DECA 4; Art Typing 4.

Annie Ruth Carothers  
Transferred from Lafayette High School, Oxford, MS; FHA 2; Pre-Nursing Club 3, 4; Y-Teens 3; HERO 3, 4.

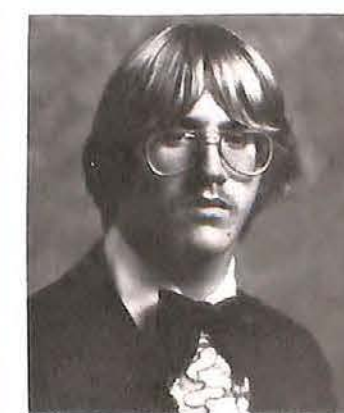





Richard Anthony Clemons



Glenn Walton Cofield  
Football 2, 3, 4; Baseball 2, 3, 4; Fellowship of Christian Athletes 2, 3, 4; French Club 2; Mu Alpha Theta 3; Who's Who 3; Mr. OHS 4; Chess Club 4; Library Aide 4.



Andrew L. Coleman  
Basketball 2, 3; Track 3, 4.



Steve Ralph Coleman  
Fellowship of Christian Athletes 2, 3; Chess Club 2, 4; Art Club 3; Football 3; Vocational Industrial Clubs of America 3, 4.



Charles Edward Christman  
Fellowship of Christian Athletes 2, 3, 4; Baseball 2, 3; Football Manager 3, 4.

Nita Fay Churchill  
Y-Teens 2; Art Club 2; FBLA 3, 4; FHA 3; Business Club 4; Powder-Puff 4.



James Frucha Cohran  
Art Club 2; Crafts Club 3.

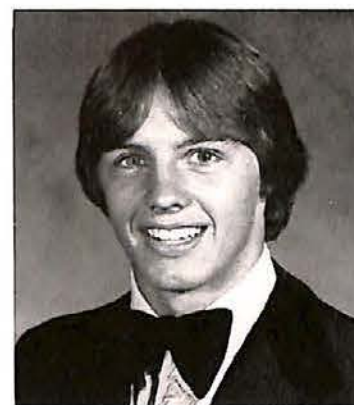

Dorothy Kimbell Coker  
Y-Teens 2, 3, 4; Crafts Club 2; DECA 3, 4; *Flashback* Staff 3; Assistant Director for "The King and I" 2; Assistant Director for "Oklahoma!" 3; Powder-Puff 4.



Donna Denise Conner  
Crafts Club 2; Y-Teens 2; DECA 3; Library Club 4; FHA 4.



David Craig Corrothers  
Art Club 2, 4; Crafts Club 2.

Doretha Creighton  
Library Club 2; DECA 3; Pre-Nursing Club 4; Teacher's Aide 2, 3, 4.

Dwayne Everette Crockette  
Basketball 2, 3; Typing Club 2, 3; Chess Club 2, 4; Fellowship of Christian Athletes 2, 3, 4; Art Club 4.



Donna LeQuay Daniels  
Art Typing 2, 4; Y-Teens 2, 3; Library Club 3; Pre-Med Club 4.



Catherine Lee Davis  
Art Typing 2; Teacher's Aide 2; Chorus 3; Drama Club 4; Creative Enrichment 4; Société Honoraire de Français 4.



Bethany Sue Dalton  
Art Typing 2; Société Honoraire de Français 2, VP 3, VP 4; Mu Alpha Theta 3, 4; "The King and I" Crew 2; Typewriting Award 2; *Flashback* Staff 3; "Oklahoma!" Crew 3; Shorthand Award 3; Student Council 4; Teacher's Aide 4; Anchor Club 4.

Robert Mitchell Daniel  
Vocational Industrial Clubs of America 3; 2nd Place in District Competition — Drafting 3.



Jennifer LaNelle Davis  
"The King and I" Crew 2; Business Club 3; Teacher's Aide 3, 4; DECA 4; Y-Teens 4.

Kendall Eugene Davis  
Football 3, 4; Baseball 3, 4; Pre-Med Club 2; Spanish Club 2; DECA 3, 4; Fellowship of Christian Athletes 3, 4.

Claude Melvin Davis, Jr.  
Baseball 2, 3; Fellowship of Christian Athletes 2, 3, 4; Band 2.

Annette Delbridge  
Y-Teens 2; Crafts Club 2; FHA 4; Chorus 4.





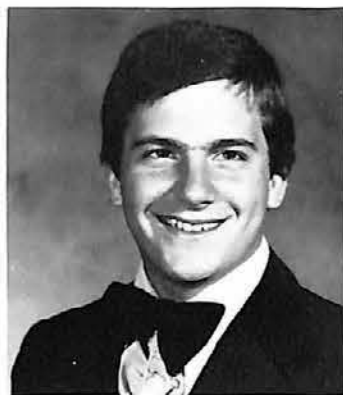

Donna Sue Denley  
Y-Teens 2, 3, 4; Chorus 3, 4.

Richard Lee DeVoe  
French Club 2; Press Club 2; DECA 3; Mu Alpha Theta 3, 4; Business Club 4.

James Walker Downs  
Football 2, 3, 4; French Club 2, 3; Chess Club 4; Fellowship of Christian Athletes 3, 4.

Judis Ann Driver  
Y-Teens 2, 3; Chorus 3, 4; Powder-Puff 3, 4; Chorus Club 4; FHA 4.



Avery Donnell Dunn  
Band 2, 3; Homecoming Court 3.

Charles Dwight Dunn  
Band 4.

Martha Michelle Fisk  
Y-Teens 2, 3; Drama Club 2; DUSO 2; Cheerleader 2, 3, Captain 4; DECA 3; Powder-Puff 3, 4; Business Club 4; Honorable Mention for Shorthand 3.

Marjorie Ruth Fox  
French Club 2, 3; Student Council 2, 3; Y-Teens 2, 4; Cheerleader 3; Homecoming Court 2, 3, 4; Powder-Puff 3, 4; Drama Club 3; DECA VP 4; Who's Who 2, 3, 4.

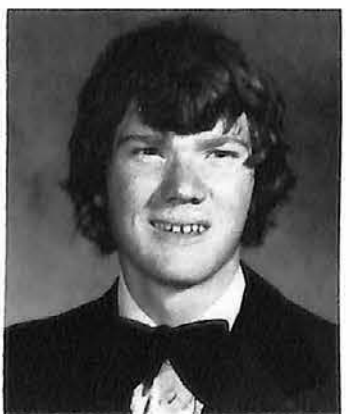

Jeffry Scott Frederking  
French Club 2, 3; Chess Club 4; National Merit Semi-Finalist 4.

Arleen Freeman  
FHA 2; Art Club 2; Chorus 3; Crafts Club 3; FBLA 3, 4; Oxford Reporter for FBLA 3, 4.

Rebekah Camille Garrett  
Chorus 2, 3; Art Club 2; Chorus Club 3; DECA 4; Art Typing 4.

Sarah Renu George  
Y-Teens 2; French Club 2, 3; Powder-Puff 3, 4; Track 2, 3; Mu Alpha Theta 3; DECA 4; "The King and I" 2; "Oklahoma!" Crew 3.



Gwendolyn Diane Green  
Library Club 3; DECA 4.

Anthony Alan Greer  
Fellowship of Christian Athletes 3, 4; Library Club 3; DECA 4; Basketball 2, 3, 4.



Cynthia Lynn Grisham  
Y-Teens 2, 3; French Club 2, 3; Art Typing 2; Powder-Puff 4; Chess Club 2, 4.

Michael O'Mara Gwin  
Spanish Club 2, 3, Pres. 4; Chess Club 2; "The King and I" Crew 2; Mu Alpha Theta 3, 4; "Oklahoma!" 3; Flashback Staff 3; Drama Club 4; Student Council 4.

Debra Gayle Hairston  
Y-Teens 2; Library Club 2; Business Club 3, Pres. 4; Mu Alpha Theta 3, 4; National Honor Society 3, 4; Anchor Club 4; Flashback Staff 4; Flag Corps 3, Captain 4; Band, Sec.-Treas. 4; Honor Graduate 4.

Anna Lynne Haley  
Y-Teens 2, 3, Pres. 4; Cheerleader 2; Student Council 2, 4; DUSO 2; Who's Who 2, 3, 4; Flashback Staff 3; DECA 3, 4, Powder-Puff 4.



Ceslie Regina Gibson  
Transferred from West Union High School, New Albany, MS; FBLA 2; Who's Who 2; Drama Club 4; Business Club 4.

John Wesley Gilliam  
Fellowship of Christian Athletes 2, 3, 4; Basketball 2, 3, 4; Chess Club 2; VICA 3, 4.





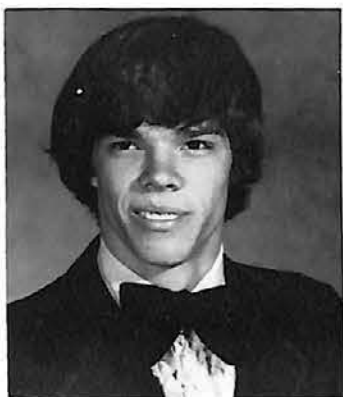

Danny Porter Hall  
Art Typing 2, 3; Spanish Club 2; Business Club 3; VICA 4;  
Chess Club 4; Office Aide 4.

Michael Ted Harris  
Football 2, 3, 4; Mu Alpha Theta 2, 3; French Club 2; Fel-  
lowship of Christian Athletes 4.

Tarasia Faye Harris  
Y-Teens 2, 3; Library Club 2, 3; Basketball 3; DECA 4; Art  
Typing Pres. 4; Teacher's Aide 3, 4; Sr. Class VP 4.

Carolyn Higginbottom



Gwenevere Denise Hill  
Y-Teens 2, 3; Track 3, 4; Basketball 2, 3, 4; Library Club 2;  
Business Club 3; Spanish Club 4.

Beverly Denise Hilliard  
Homecoming Court 2; Who's Who 2; Track 2; Y-Teens 2,  
VP 3; Library Club 2; Student Council 3; DECA 3; Busi-  
ness Club 4; Art Typing 4; Cheerleader 4.

Dennis James Hilliard  
Basketball 2, 3, 4; Fellowship of Christian Athletes 2, 3, 4;  
Chess Club 2, 3.

Vivian Ann Holder  
Transferred from North Sunflower Academy, Drew, MS;  
Sophomore Class Pres. 2; Who's Who 2; Basketball 2, 3,  
4; Track 2, 3, 4; Press Club VP 3, Pres. 4; Charger Gazette  
Staff 3, 4; Library Club Pres. 4; Tennis 2; Fellowship of  
Christian Athletes 2.



Lee Rex Holman

Susan DeAnn Holmes  
Y-Teens 2, 3; Pre-Med Club 3; DECA 3, 4; Teacher's Aide  
4.



Peyton Spottswood Hooper  
Who's Who 2; "The King and I" 2; Chess Club 2; Drama  
Club 2, 3; DECA 4.

Heidi Hopkins  
Spanish Club 2; Société Honoraire de Français 3, 4; Mu  
Alpha Theta 4; Anchor Club 2, 3, 4.



Barbara Louise Houston  
Crafts Club 2; Pre-Nursing Club 3; Y-Teens 3; Drama  
Club 4.

Kenneth Edward Houston  
Football 2, 3, 4; Fellowship of Christian Athletes 2, 3, 4.

Charlotte Yvette Howard  
Chorus 2, 3, Concert Chorus 4; Pre-Med Club 2, 4; Y-  
Teens 2; Band 3; Rifle Team 4; Chorus Club 3; Business  
Club 3; "Oklahoma!" 3; Art Club 4.

Kathy Lynn Hudson  
Crafts Club 3; Y-Teens 3, 4; Business Club 4; FBLA VP 3,  
Pres. 4.



Joseph Spencer Huggins  
Track 2; Chess Club 2, 3; Art Club 2; Football 3, 4; Base-  
ball 3, 4; Fellowship of Christian Athletes 3, 4; VICA 3, 4.

Bernessa Hutchins  
Crafts Club 2; Y-Teens 3; Drama Club 4; Pre-Nursing  
Club 4.

Debra Ann Ivy  
Pre-Med Club 2; Pre-Nursing Club 2; HERO 2, VP 4; Y-  
Teens 3; Library Club 3.

Kathy Jo James  
Library Club 2; Y-Teens 3, 4; FBLA 3; Oxford Reporter 4;  
Business Club 4.







Howard Leonard Jamison  
Chess Club 2.



Robin Lynn Jennings  
Library Club 2; Drama Club 2; "The King and I" 2; Y-Teens 3, 4; Entertainers Club 3; "Oklahoma!" Crew 3; Business Club 4.

Ruthie Diana Johnson  
FHA 2; Y-Teens 2; Library Club 3; Drama Club 3; Pre-Nursing Club 4; Press Club 4.

Sidney Fitzgerald Johnson  
Football 2; "The King and I" 2; Fellowship of Christian Athletes 2; "Oklahoma!" 3; Chorus 2, 3, 4; VICA 4.



Sandra Ellen Jones  
Ecology Club 2; Y-Teens 2, 3.



Sherra De'Lois Jones  
Y-Teens 2; Crafts Club 2, 3; Business Club 3; FBLA 3, 4; Art Club 4; Pre-Nursing Club 4.



Kent Alan Jordan  
VICA 4.



Matthew Casey Kadlec  
Art Club 2, 3; Chess Club 2, 3, 4; Science Fair Club 4; Flashback Staff 2.



Teresa Jeanette Johnson  
Crafts Club 3; HERO 3, 4.



J. D. Joiner



Lauren Elizabeth Lexa  
Spanish Club 2, 3, 4; Teacher's Aide 2, 3, 4; Drama Club 4; Pre-Med Club 3, 4; Press Club 3, 4; *Charger Gazette* Staff 3, 4; *Flashback* Staff 3, 4; "Oklahoma!" 3; Quill and Scroll 3, 4; Who's Who Among American High School Students.



Karl Gibson Liebau  
Band 2, 3, 4; Science Fair Club 3.



James Dennis Livingston  
Société Honoraire de Français 2, 3, 4; Mu Alpha Theta 3, 4; National Honor Society 3, 4.



Annette Luster  
Chorus 2, 3, 4; Chorus Club 3.



Kerry Gordon King  
Chess Club 3, 4; Science Fair Club 3.

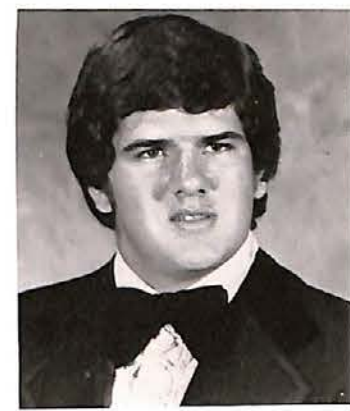

Tony Clinton Kitchens  
Transferred from Lafayette High School, Oxford, MS; Press Club 4; Library Club 4.

Belinda Gayle Ladner  
Library Club 3; Y-teens 4; FBLA 3, 4; FBLA State Vice-President.

Donna Tarver Lane  
Pre-Nursing Club 3, 4; Art Typing 3.



Linda Lee Liggins  
Crafts Club 2; Art Club 4; Library Club 4.

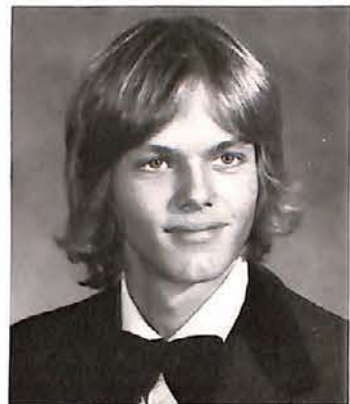

Terry Wayne Lindsey  
Fellowship of Christian Athletes 3, 4; Football 3, 4.







Tracy Lynn Lyles  
DECA 3, 4; Y-Teens Treas. 4; Powder-Puff 3, 4; Art Typing 2.

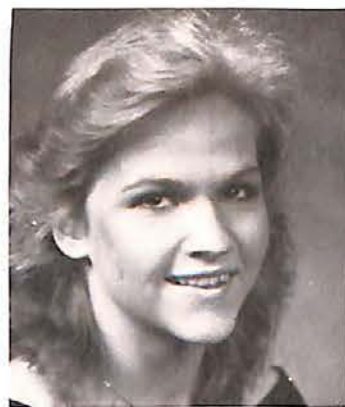

Kay Alyce Lynch  
Art Typing 2; Crafts Club 2; Track 2; Mu Alpha Theta 3; *Charger Gazette* Staff 3; "Oklahoma" Crew 3; Teacher's Aide 2, 3; *Flashback* Staff 3, 4; Powder-Puff 3, 4; DECA 4; Y-Teens 4.

Mary Elizabeth Mann  
Art Typing 2; "The King and I" Crew; Mu Alpha Theta 3; "Oklahoma!" 3; Pre-Med Club 4; Student Council 4; Cheerleader 4; Spanish Club 2, 3, 4; Anchor Club 2, 3, 4; *Flashback* Staff 2, 3; Circulation Manager 4; National Honor Society 3, 4; Quill and Scroll 3, 4; Who's Who 3, 4; Youth of the Month 4; Youth Congress 4.

Frank Thornton Martin III  
VICA 4.



Gerald Tyrone Martin  
Chorus 2, 3, 4; FFA 3, 4.

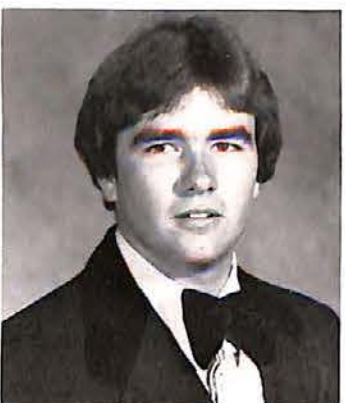

Michael Kelley Mason  
Football 2, 3, 4; Fellowship of Christian Athletes 2, 3, 4; French Club 2; Track 4; "Li'l Abner" 4.

Valerie Michele Mathis  
Majorette 2, 3, 4; HERO Treas. 3, Pres. 4; Music Interest Club 4; Art Club 4.

Shirley Ann Mayes  
Pre-Nursing Club 3, 4; Y-Teens 3, 4; HERO 3, 4.



Timothy Gower McCary  
Fellowship of Christian Athletes 2; Ecology Club 3; DECA 4; Journalism Club 4.

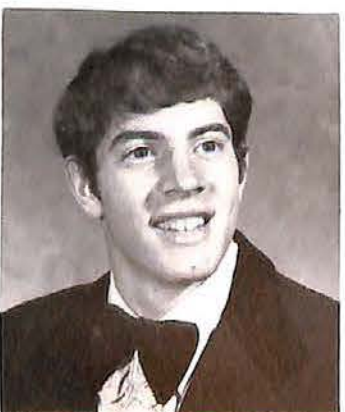

Daniel Stephen McChesney  
Transferred from Perry-LeCompton High School, Lawrence, KS; Basketball 2, 3, 4; Track 2, 3; National Honor Society 2, 3, 4; FBIA Pres. 3; Mu Alpha Theta 4; Band 2, 3; Rotary Scholar 4; Who's Who Among American High School Students 4.

Sara Katherine McClure  
"The King and I" Crew 2; Teacher's Aide 2, 4; Spanish Club 2, 3, 4; Mu Alpha Theta 3; *Charger Gazette* Staff 3; Editor 4; Anchor Club 4; 1st in MS, 5th in Region, 9th in Nation on National French Exam 3; 3rd in MS for Editorial-Writing from MS Press Women.

Herschel Scott McCluskey  
VICA VP 3, 4.



Kerri Shannon McDaniel  
Ecology Club 2; Y-Teens 2, 4; Teacher's Aide 3, 4; Mu Alpha Theta 3; "Oklahoma!" Crew 3; Presidential Classroom for Young Americans 3; DECA 4; Anchor Club 4.



Peter Thomas McDowell  
Mu Alpha Theta 2, 3, 4; Spanish Club 2, 3, 4; National Honor Society 3, 4; Who's Who Among American High School Students 3; "Oklahoma!" 3; "Li'l Abner" 4.



David Bernard McEwen  
Pre-Nursing Club 2, 3; Fellowship of Christian Athletes 3; Homecoming Court 4; Drama Club 4; DECA 4.



Herbert Bernard McEwen  
Band 2; Chess Club 2, 3; Track 3; DECA 3, 4.



Pamela Darlene McCluskey  
Art Typing 2; Library Club 2; Drama Club 3; Business Club 3; DECA 4; Y-Teens 4.



Earl Kenneth McCullough, Jr.  
Football 2, 3, 4; Baseball 4; Fellowship of Christian Athletes 2, 3, 4; Chess Club 3, 4; Ecology Club 2.



Karon Lanette McFadin  
"The King and I" 2; Chorus 2; Triple Trio 3; Sextet 2, 4; "Oklahoma!" 3; Business Club 3; Shorthand Award 3; Art Typing 2, 4; Spanish Club 4; Teacher's Aide 4; "Li'l Abner" 4.



Clyde Dean McLarty  
VICA 3, Pres. 4.





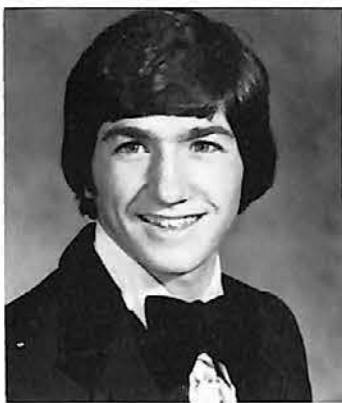

Peyton Todd Meadows  
Ecology Club 2; Fellowship of Christian Athletes 2;  
"Oklahoma!" 3; DECA 3, 4; National Honor Society 3, 4;  
Mu Alpha Theta 4.

Jason Michael Milligan  
"The King and I" 2; "Oklahoma!" 3; Drama Club 2, 4; Mu  
Alpha Theta 3; National Honor Society 4; Quartet 4;  
Société Honoraire de Français 2, 3, 4; "Li'l Abner" 4.

Doyal Elaine Mitchell  
FHA 2, Pres. 3, Pres. 4; Crafts Club Pres. 2; Entertainers  
Club 3; Business Club 4; Chorus 2, 3; "The King and I" 2.

Elizabeth Wadsworth Moak  
Anchor Club 2, 3, 4; Mu Alpha Theta VP 3, 4; National  
Honor Society 3, 4; Spanish Club 2, 3, 4; Chess Club 2;  
Powder-Puff 3, 4; Student Council 2, 3, 4; Who's Who 2,  
3, 4; Société Honoraire de Français 4.



John Franklin Morgan  
Pre-Med Club 2; Art Typing 2; Mu Alpha Theta 3; DECA  
3; Library Club 4; Drama Club 4; Football Manager 2.

Carl Elmer Murphree III  
DECA 3, 4; Pre-Med Club 3.

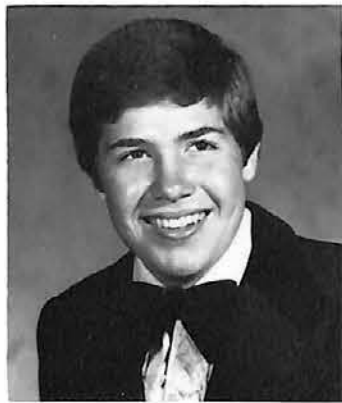

James Clyde Murphy, Jr.  
Football 2, 3, 4; Basketball 2, 3; Baseball 2; Fellowship of  
Christian Athletes 2, 3, 4; Pre-Med Club 2, 4; FFA VP 3,  
Pres. 4; Who's Who 4; "Li'l Abner" 4.

Pamela Lee New  
Student Council 2, 3, 4; Sophomore Class Pres. 2; Jr. Class  
VP 3; Drama Club 2, Pres. 3, 4; Pre-Med Club 2, Pres. 4;  
Powder-Puff 3, 4; Who's Who 2, 3, Miss OHS 4; Musicals  
2, 3, 4.



Mary Elizabeth Newton  
Drama Club 2, 3; DECA 2, 4; Chorus 2; VICA 2, VP 3; Y-  
Teens 4; Secretary for State of MS VICA Club 3.

Ernestine Orange  
Sophomore Class Sec.-Treas. 2; Who's Who 2, 3, 4;  
Office Aide 4; Homecoming Court 3, 4; Chorus 4; Stu-  
dent Council 2, 3, 4; Entertainers Club 3; DECA 4.

Micheal Vernard Orange

James Keith Oswalt



Jennifer Parham  
Crafts Club 2, 3; Art Club 3; Art Typing 2; Basketball 2, 3,  
4; Student Council 3; Fellowship of Christian Athletes 4;  
Chess Club 4; Track 2, 3, 4; Teacher's Aide 4.

Efton Lilborn Park  
Transferred from Rolla High School, Rolla, MO; 4-H 2;  
Outstanding 4-H Boy 2; French Club 2, 3; Mu Alpha  
Theta 4; Chess Club 4.



Daphne Regina Parker  
FHA 2; Y-Teens 3; Drama Club 3; Chorus 3; Crafts Club 2,  
3; DECA 4; Band 2, 3, 4.

Susan Elaine Partridge  
Anchor Club 2, 3, 4; Spanish Club 2, 3, 4; Pre-Med Club 2;  
Mu Alpha Theta 2, 3, 4; National Honor Society 3, Pres. 4;  
Quill and Scroll 3, 4; Teacher's Aide 3, 4; Powder-Puff 3;  
Flashback Staff 3, 4; Student Council 4; Edwin Moak  
Award 2; Spanish II Award 2.



James Anthony Overstreet  
Science Fair Club 2, 3, 4; Ecology Club 3; DECA 4.

Andrew Lee Parham  
Football 2, 3; DECA 3, 4; Fellowship of Christian Athletes  
2, 3, 4; DUSO 2; Entertainers Club 3.



Bob Larry Pearson  
Track 2, 3, 4; Basketball 2; Fellowship of Christian Ath-  
letes 2, 3, 4; Business Club 4.

Arnold Braze Pegues  
Crafts Club 2; Drama Club 2; Chorus 2, 3, 4; DAR Leader-  
ship Award 3; Student Council 3, 4; Football 3, 4; Fellow-  
ship of Christian Athletes 4; VICA 4; Senior Class Pres. 4.

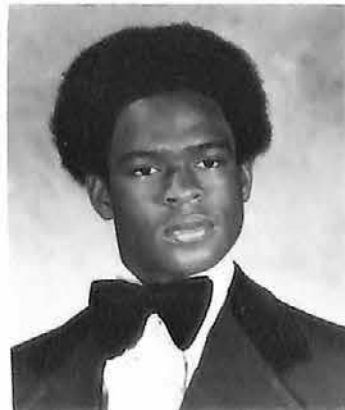
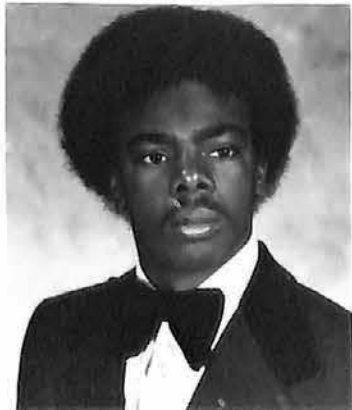





Herman Charles Pegues, Jr.  
Art Club 4.

Elizabeth Ann Pettis  
FBLA 3, 4; Pre-Nursing Club 2; Chorus 2.

L. V. Phillips

Carla Denise Pittman  
Transferred from Farmington East High School, Farmington, IL; Chorus 2, 3, 4; Spanish Club 2; Pom Pom Squad 2.



Donnell Porter

Phyllis Yvette Quarles



Arthur Rodelle Ramsey  
Transferred from Northeastern High School, Detroit, Mich.; Football 2, 3; Chess Club 2, 3, 4; Fellowship of Christian Athletes 4.

Patsy Diana Ramsey  
Drama Club 4.



Petsy Ann Ramsey  
Y-Teens 2, 3; HERO 4.

Mark Andrew Ray  
Ecology Club 2; Art Typing 2; Mu Alpha Theta 3; Spanish Club 3, 4; Press Club 4; "The King and I" 2; "Oklahoma!" 3; Chorus 2, 3, 4; "Li'l Abner" 4.



John Chislomn Richmond

Sherdian Ann Rogers  
Pre-Nursing Club 4; Drama Club 4; Jr. Class Pres. 3.



Ann Caroline Roy

Y-Teens 2, 3, 4; Tennis 2; Student Faculty Relations Committee 3; Powder-Puff 3, 4; DECA 3, 4; Mu Alpha Theta 4.

Susan Lee Saucier  
Y-Teens 2, 3, 4; DECA 3, 4.

Revorn Shepherd, Jr.

Stuart Alan Sherwood  
Track 2; Drama Club 3; DECA 3, 4; "Li'l Abner" 4.



Lyonell Joe Shorter

Band 2, 3, 4; Stage Band 2, 3, 4; Mu Alpha Theta 3; Brass Ensemble 2, 3; DECA 4; Ecology Club 2; Solo and Band Clinic 3, 4.

Kerry Earl Slay

Basketball 2, 3, 4; Tennis 2, 3, 4; Most Improved Player, Basketball 3; Fellowship of Christian Athletes 2, 3; Business Club 4; Press Club 4; Who's Who Among American High School Students 3.



Anna Claire Smith

Track 2, 3; Fellowship of Christian Athletes 3; DECA 4; FHA 4.

Charles Edward Smith, Jr.

Mu Alpha Theta 3, 4; National Honor Society 3, 4; "The King and I" 2; "Oklahoma!" 3; French Club 2; Pre-Med Club 4.







John Aaron Smith

Judy Lynn Smith  
FBLA Pres. 3, VP 4; Business Club 3, 4; Y-Teens 4; Library Aide 2; P.E. Award 2.



Rebecca Ann Smith  
Spanish Club 2, VP 3, 4; Mu Alpha Theta 3, 4; National Honor Society 3, 4; "The King and I" Crew 2; "Oklahoma!" Crew 3; Anchor Club 2, 3, Pres. 4.

Suzanne Marie Smith  
Y-Teens 2; DUSO 2; *Charger Gazette* Staff 3; Press Club 4; Pre-Nursing Club 4.



Joseph David Sneed  
DECA 3; Chess Club 2.

Teresa Ann Sparks  
French Club 3; "Oklahoma!" Crew 3; Teacher's Aide 3; National Honor Society 3, 4; Anchor Club 3, 4; Mu Alpha Theta 2, 3, 4; Business Club 4; *Flashback* Staff 4; Home Economic I Award 3; Who's Who Among American High School Students 3, 4; "Li'l Abner" Crew 4.

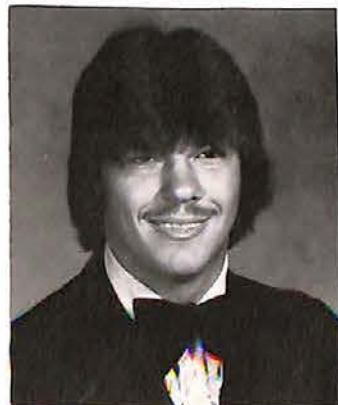

Anne Milia Stefani  
"The King and I" 2; "Oklahoma!" 3; Teacher's Aide 2; National Honor Society 3, 4; Anchor Club 2, 3, 4; Chorus 2, 3, 4; Powder-Puff 3, 4; Sextet 4; Mu Alpha Theta 3, 4; Spanish Club 2, 3, 4; "Li'l Abner" 4.

Carole Jean Styers  
Student Faculty Relations Committee 2; DECA 3; Teacher's Aide 3; Business Club 4; Y-Teens 4.



Philip Andrew Tate  
Band 2, 3; Chorus 4; Basketball Manager 2, 3, 4; "The King and I" Orchestra 2; "Oklahoma!" Orchestra 3; Mu Alpha Theta 2, 3, 4; National Honor Society 4; French Club 3, 4; Rotary Scholar 3.

Frances Lennette Terrell  
Rifle Team 3, 4; FBLA 3, 4; FHA 4.



Charles Lee Terry

Robert Pylant Tettleton  
Band 2, 3, 4.



Stephen Todd Threadgill

Basketball 2, 3, 4; Football 3; Mu Alpha Theta 2, 3, 4; National Honor Society 4; Société Honoraire de Français 3, 4; Fellowship of Christian Athletes 2, 3, 4.

Belinda Jo Tidwell  
Chorus 2; Drama Club 3, 4; FBLA Treas. 3, 4; Business Club 3, 4.



Connie Francis Thompson

Band 2, 3, Majorette 4; Crafts Club Pres. 2; DECA 4; Quill and Scroll 3, 4; Student Council 2, VP 3, Pres. 4; Mu Alpha Theta 3, 4; Who's Who 2, 3, 4; Homecoming Court 4; *Flashback* Staff 2, 3, 4; Anchor Club 4; Holley Award in Biology 3; Student Council Leadership Award 3; I Dare You Award 3.

Linda Rochelle Thompson  
Basketball 2, 3, 4; Who's Who 3, 4.



Christine Ann Tidwell

DUSO 2; Drama Club 3, 3; DECA 3, 4; Y-Teens 4.

Clyde Alford Townsend

Rufus Clyde Tubbs III

Tami Dee Turner  
Transferred from Water Valley High School, Water Valley MS; Orchestra Student Conductor 2; Drama Club 3, 4; Entertainers Club 3; Business Club 4; Band 2, 3, 4.





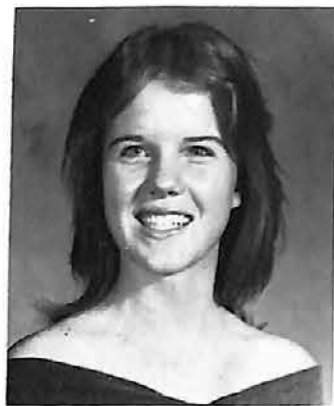

Robert Marion Veazey  
VICA 3, 4; Chess Club 4; Ecology Club 3; Art Club 4.

Hiram Darrington Wade, Jr.  
Fellowship of Christian Athletes 2, 3, 4; Track 2, 3, 4;  
"Oklahoma!" 3; "Li'l Abner" 4.



Terry Plazette Valentine  
Transferred from Pell City High School, Pell City, AL;  
Thespian Troupe 2; World History Award 2; Société  
Honoraire de Français 3, 4; Drama Club 3; American His-  
tory Award 3; Art Club 4.

Fernando Vaughn  
Football 4; Track 4; Fellowship of Christian Athletes 4;  
Art Club 4.



Patricia Lynn Wall  
Société Honoraire de Français 2, 3, 4; Mu Alpha Theta 2,  
3, 4; National Honor Society 3, 4; Anchor Club 2, 3, 4;  
*Flashback* Staff 2, Asst. Ed. 3, Editor 4; Student Council 4;  
Musicals 2, 3, 4; Band 2.

Cynthia Ann Waller  
Mu Alpha Theta 2, 3; Press Club 3, 4; Pre-Med Club 3;  
Band, Flag Team 2, 3, 4; *Charger Gazette* Staff 3; Anchor  
Club 4; Musical Crew 2, 3.



Elizabeth Lynn Wegert  
Spanish Club 2, 3; Chorus 2, 3.

Alison Marie Wilkes  
Art Typing 2; Art Club 3; Drama Club 4; Société de Fran-  
çais 3, 4.



Terry Lee Wilkinson  
Pre-Nursing Club 2; Y-Teens 2; Pre-Med Club 3; National  
Honor Society 3, 4; Anchor Club 2, 3, 4; Mu Alpha Theta  
3, 4; Société Honoraire de Français 4; Home Economics I  
Award 2.

John Franklin Williams  
Football 2; French Club VP 2; Library Club VP 4; Drama  
Club 4; "Oklahoma!" 3; Who's Who 2, 3; "Li'l Abner" 4.



Judy Louise Waller  
Mu Alpha Theta 2, 3, 4; Société Honoraire de Français 2,  
3, 4; National Honor Society 3, 4; Anchor Club 3, 4; Quill  
and Scroll 3, 4; *Flashback* Staff 3, 4; DUSO 2;  
"Oklahoma!" Crew 3; Rotary Scholar 3; Aide 4.

Elizabeth Alene Wareham  
Ecology Club 2; Drama Club 2; Entertainers Club 3; Tri-  
ple Trio 3; Chorus 2, 3, 4; "Oklahoma!" 3; Advanced  
Biology Award 3.



Kerry Corson Watson

Michael Keith Watts  
Chess Club 4; Ecology Club 3; Art Club 4; VICA 3.

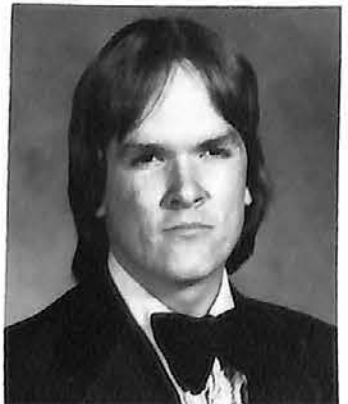

Sammie Lee Woodman  
Transferred from Air Academy High School, USAFA, CO;  
Anchor Club 3, 4; Société Honoraire de Français 2, 3, 4;  
Mu Alpha Theta 3, Pres. 4; Powder-Puff 4; "Oklahoma!"  
Crew 3; *Charger Gazette* Staff 4.

Tony Bernard Wortham  
Fellowship of Christian Athletes 2, 3, 4; Football 3; Bas-  
ketball Manager 3.



Joseph Wilson

Kathryn Denise Wilson  
Y-Teens 2, 3, 4; Spanish Club 2; DECA 3, 4; Powder-Puff  
3, 4; "Oklahoma!" 3; Sr. Class Sec.-Treas. 4.







Christine Pyungmi Yun  
Mu Alpha Theta 2, 3, 4; Société Honoraire de Français 2,  
Pres. 3, 4; Anchor Club 2; National Honor Society 3, VP 4;  
Student Council 3, 4; Biology Award 2; World History  
Award 2; French II Award 3; American Chemical Society  
Award 3; Quill and Scroll 4; *Flashback* Staff 3, 4; National  
Merit Semi-Finalist 4.

# NOT PICTURED

Mable Jean Campbell  
Willie Roy Jamison  
Phyllis Yvonne Mathis  
Betty Ann Morgan  
Ann Thi Nguyen  
Adair Ann Peery

Bell Star Pierce  
Nancy Ann Pierce  
Sherry Ann Rogers  
Mark Eliot Stone  
Jonathan Stuart Tate  
Robert Leon Welch



## SENIORS OF 1979



Hollywood, here I come.



Dan'el Boone???



Miracles NEVER cease to happen at OHS!



Here are the boys, but where are the men?





S-E-N-I-O-R-S Seniors — Seniors, YES! YES! YES!!!



So, this is what they do in Fused Math.



Heidi Strikes Again



Pack them in, Rochelle.



SENIORS DO IT BETTER!!



"... the world is black; the world is white.  
Together they learn to read and write."



Gee, your hair smells terrific!



Hey boys, that isn't how to pick up a girl.



# JUNIORS



CLASS OFFICERS: President — Keith Wiseman, Vice-President — Ann Hein, Secretary — Ruth Ellen Duvall.

Alford, Swayze  
Arnold, Mary Helen  
Arrechea, Sarah  
Ayles, Ben  
Bailey, Benjy



Baker, Charlotte  
Bartlett, Brett  
Belk, Dick  
Bennett, Pam  
Bishop, Lori



Blackmarr, David  
Borouff, Traci  
Borne, Mike  
Bowles, Ricky  
Boyer, Jeff



Boyet, Kathy  
Brown, John  
Brown, Mike  
Bruce, Patricia  
Buford, Beverly

Busby, Ralph  
Butler, Heard  
Butler, Mitzi  
Butler, Scott  
Byrd, Randy



Campbell, Calvin  
Campbell, Michelle  
Carrothers, Jackie  
Casey, Elizabeth  
Certain, Floretta

Chain, Jay  
Che, Tau Quoc  
Christian, Kevin  
Clayton, Todd  
Coffey, Suzanne



Coleman, Henrietta  
Coleman, Pat



Conner, Ronnie  
Cooper, Susie



Copple, Wes  
Cox, Saretta



Crater, Mark  
Crowden, David  
Daniel, Richard  
Davis, Lee  
Dean, Regina

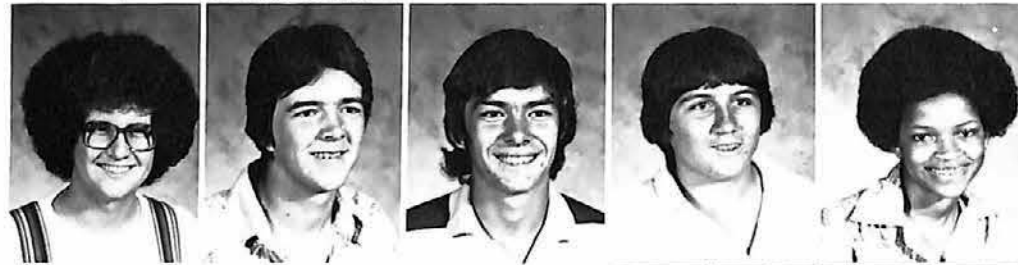

DeVoe, Toni  
Donoghue, Joe

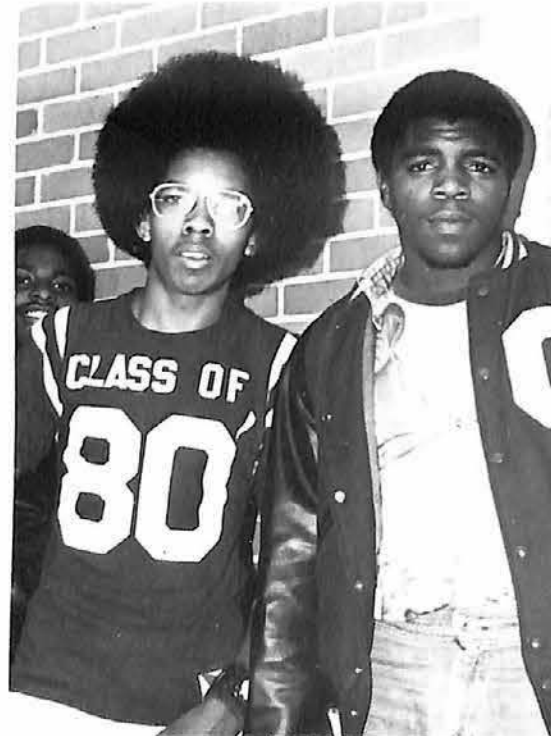

Duffy, Paula  
Dunn, Karen



Duvall, Ruth Ellen  
Elliot, Carey



Estes, Allison  
Falkner, Ramey



Featherstone, Catherine  
Fox, Johnny



Friedel, Mark  
Fuller, Lagula



Garrett, Greg  
Gibbs, Dean  
Gibson, Regina  
Giles, Tommy  
Gillion, Alice



Goforth, Tina  
Green, Roderick



Grissinger, Jeannie  
Harris, Polly



Harris, Wendy  
Harrison, Eric





Harwell, Judy  
Hein, Ann  
Hemphill, Robert  
Henry, Kristy  
Herod, Regarner



Hickenbottom, Stephen  
Hill, Joan



Holley, Sarah  
Hollowell, Leesa



Houston, Arnold  
Houston, Edith



Howard, Janet  
Hudson, Vicky



Ivy, Jerry  
Jenkins, Detric



Johnson, Jeff  
Johnson, Judy  
Jones, Pernell  
Keiser, Mark  
Kimmons, Joseph



We got that spirit!



Kimmons, J. W.  
Kincaid, David  
King, Phillip  
Lancaster, Gregg  
Lemmons, Karen

Lindsey, Suzanne  
Little, Joel



Manley, Cindy  
Manley, Freddy



Martin, Cindy  
Mathis, James



McChesney, Lisa  
McClurkin, Ellen



McIntosh, Rosie  
McMillen, Angela



Melts, Amy  
Miller, Billy  
Miller, Chip  
Mills, Jo Nell  
Minor, Linda





Mitchelle, Haleane



Mitchelle, Sharon



Mize, Laura  
Mize, Vicky  
Montgomery, Suzanne  
Morgan, Edie  
Neilson, Eddie



Padilla, Dave  
Peal, Diane  
Pearson, Linda  
Peques, Barbara  
Peques, Murlean



Peques, Murry



Peques, Sherry

Pettis, Carl



Price, Henry

Price, Phyllis

Quarles, Linda

Ragon, Bo  
Randle, Beth  
Ray, Melinda  
Rice, Melanie  
Riggs, Eddie



Riley, Tommy  
Rogers, Danny  
Schiebe, John  
Schove, Janet  
Shephard, Trudy



Smith, Donny

Smith, Gwen





Smith, Kay  
Sparks, Larry  
Stark, Michelle  
Starks, Devilyn  
Stead, Robin



Stengel, Nancy  
Stewart, Julie  
Taylor, Ron  
Thompson, Byron  
Thompson, Greg



Thorne, Karen  
Tidwell, Alan



Tidwell, Teddy  
Townsend, Renelda



Upton, Mike  
Vaughn, Edward



Vick, Dana  
Wall, Debbie  
Waller, Chuck  
Waller, Donna  
Walls, Benny



Walton, Katherine  
Ward, Lynann  
Waters, Beverly  
Watson, Linda  
Westbrook, Annie

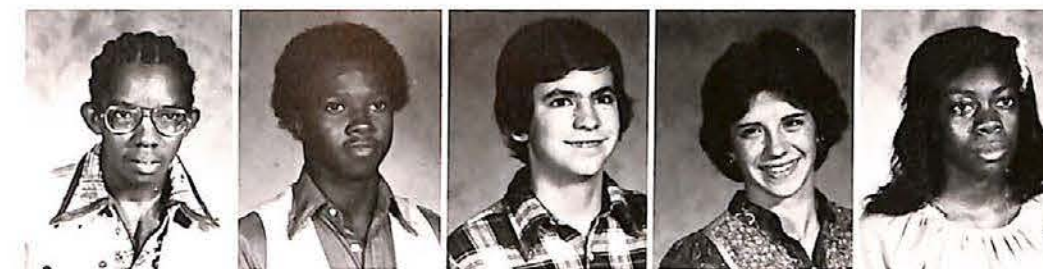

Wiley, Stephen  
Williams, Billy  
Wiseman, Keith  
Wooten, Laurie  
Yancy, Alberta



#### NOT PICTURED

Adams, Sam  
Allen, Pat  
Armstrong, Warren  
Baskin, Rodney  
Booker, Lucas  
Boone, Julius  
Brooks, Carl  
Corrothers, Martha  
Dunn, Ralph  
Frison, Bennie  
Harmon, John  
Henderson, Glenn  
Hill, Barry  
Hill, Michael  
Hilliard, Delaine  
Hilliard, Vincent  
Houston, Edward  
Ivy, Richard  
Johnson, Henry  
Lowe, Davin

Mathis, Annie  
McJunkins, Dana  
McPhail, David  
Meaders, Donnie  
Mims, Donald  
Mistillis, Joey  
Moore, Ed  
Morgan, James  
Morgan, Perry  
Nguyen, Thuam  
Parham, Vincent  
Quarles, Phillip  
Redmond, Teresa  
Sanders, Scott  
Scott, Greg  
Sisk, Joana  
Stone, Rhonda  
Thompson, Melanie  
Thompson, Neal  
Townsend, Teresa  
Vaughn, Susie





Toni's at it again!



The Junior football players doing what they do best



The classy couples of the class of 1980.



Future Homemaker of America?





CLASS OFFICERS: Betsy Gwin — President, Betsy Burnett — Vice-President, (not pictured) Lauren Gordon — Sec.-Treas.

Adams, Anna  
Adams, Arness  
Archie, Pat  
Bain, Angel  
Baker, Will



Banks, Ray  
Bell, Alan  
Bishop, Connie  
Black, Randy  
Blair, Shelley



Blackston, Jenny  
Bradley, Claire  
Brown, Michelle  
Bruce, Beth



Bruening, Paul  
Buford, Barbara  
Buford, Chris  
Burnett, Betsy  
Cain, Alan



Campbell, Danny  
Canty, Chris  
Case, Jena  
Carouthres, Roosevelt  
Casey, Karen



Chadwell, Jon  
Champion, Laura  
Churchill, Donna  
Cohran, LaConger  
Cohran, Michael



Cook, Elaine  
Connell, Elizabeth  
Conner, Owen  
Conner, Tina  
Cope, Jay



Crowe, Nita  
Davidson, June  
Denny, Randy  
Dolin, Liza  
Donoghue, Matt



Doorenbos, Martha  
Eilertsen, Edee  
Elliot, Brum  
Ellzey, Renee  
Evans, Lee Ann

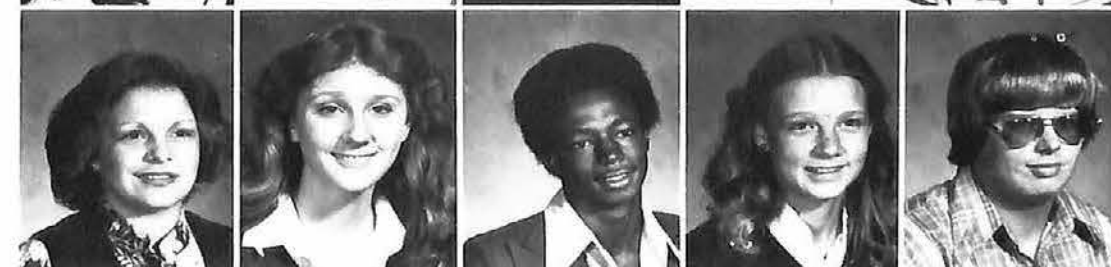

Fisk, Melanie  
Freeze, Natalie  
Frierson, Timmy  
Gary, Mary Ann  
Gathright, Gary



Gathright, Pepper  
Genin, Michael



Gipson, Michael  
Goforth, Anne



Goode, Lessie  
Goodman, Kathy



Gordon, Lauren  
Grove, Stephen  
Grove, Richard  
Gwin, Betsy  
Hairston, Vicki



Hall, Shari  
Hardaway, Jill



Havens, Mark  
Hearn, Mike



Hester, Kevin  
Hill, Amy

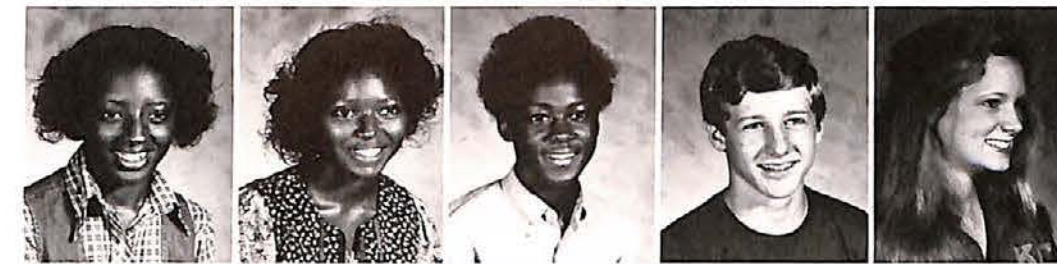

Hilliard, Barbara  
Hilliard, Lisa  
Hilliard, Vivian  
Hoar, Ben  
Hooper, Katie



Houston, Clifton  
Houston, David  
Hughes, Kenny  
Hutchinson, Jim  
Irbie, James



Ivy, Willie Roy  
Jellies, Tom  
Jenkins, Charles  
Jenkins, Marion  
Johnson, Paula



Jones, Brenda  
Jones, Odella



Jordan, Jay  
Killen, Susan



Kilpatrick, Danny  
King, Joe



King, Kelly  
King, Tammy





LaGrone, John



Lamar, Chad



Lewis, Mary



Lewis, Steven



Liebau, Kathy  
Livingston, Robert  
Lovelady, Betsy  
Lovelady, Jill  
Lyles, Kay



Magee, Esther  
Mallard, Paige  
Martain, Marie  
Mason, Drew  
Massey, Teri



Mathis, Eddie  
Matsufugi, Richard  
Mayes, Jerry  
McCauley, Mike



McDowell, Linda  
McKenna, Patty  
McPhail, Brent  
McThune, Jeanette  
Meadows, Lee



Miller, Donna  
Mims, Bobby  
Mitchell, Dawn  
Mosby, Julia  
Myers, Tony



Naron, Reed  
Nelson, Tish  
Newmaier, Bettina  
Nolan, Leslie  
Norphlet, John

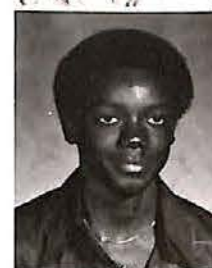

Orange, James



Owens, Ann



Owens, Ronnie



Pace, Jennifer





Padilla, Julie  
Page, John  
Panetta, Lawrence  
Parker, Lexanne  
Parks, Russ



Peairs, Karen  
Pegues, Lisa  
Pennamon, Lavonzelle  
Pennington, Sharon  
Phillips, Andy



Porter, W. C.  
Prewitt, Joey  
Ragon, Diana  
Randle, Don



Redmond, Lee Ester

Redmond, Ollie

Reidy, Jimmy

Rhodes, Beth



Riggs, Laura  
Rosentreter, Lydia  
Russell, Gaye  
Sanders, Teresa  
Savoy, Mike



Schiebe, Eileen  
Sewell, Tommy  
Shivers, Richard  
Shorter, Jimmy  
Sisk, Thomas



Skelton, Mike  
Skelly, Kathy  
Sloan, Geof  
Smith, Jeannie  
Smith, Phillip



Spencer, Lisa



Steen, Winter



Stewart, Greg



Stewart, Yvonne



Stone, Dee Ann  
Tabor, Lisa  
Tankersley, Terry  
Terrell, Michael  
Thompson, Kevin



Thompson, Sherry  
Thrasher, Timmy  
Tidwell, Kim  
Tobin, Scott  
Townsend, Catherine



Tutor, Patty  
Valentine, Stewart  
Vanderford, Darrell  
Vaughn, Mattie



Vick, Jamie  
Vines, Lane  
Vire, Kara  
Walker, Cheryl  
Walker, Teresa



Walton, Vanessa  
Wells, William  
White, Gail  
Whiteside, Aaron  
Williams, Dawn

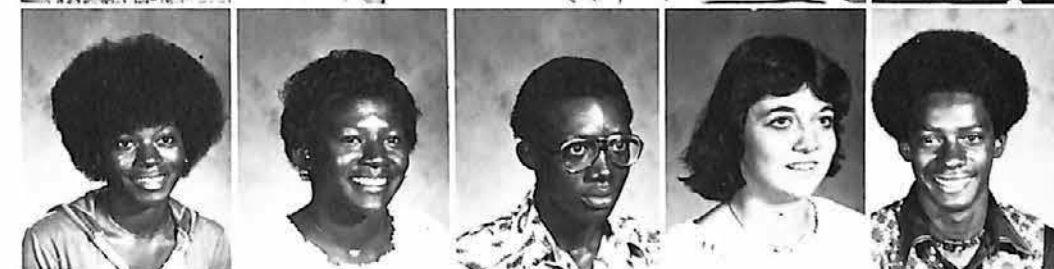

Wilson, Betty  
Wilson, Helen  
Wortham, Kenny  
Yancy, Lori  
Hill, Aundrey

# NOT PICTURED

Avent, Curtis  
Blinder, David  
Brazzell, Johnny  
Burt, Cynthia  
Carter, Herbert  
Collins, Deborah  
Darst, George  
Gilliom, Glenda  
Harwell, Judy  
Hearn, Hugh  
Henry, Ricky  
Hilliard, Jessie  
Jamison, Jessie  
Johnson, Judy  
Joiner, Earleen  
Jones, Floretta  
Jones, Kenneth  
Jones, L. C.  
Jones, Scott  
Lane, Gary  
Mathis, Charles  
Mathis, David  
McGonagil, Mark  
Pegues, Dewey  
Pegues, James  
Pegues, Jerry  
Pegues, John  
Pegues, Kenneth

Phillips, Daniel  
Pierce, Randy  
Porter, Barry  
Ramsey, Theresa  
Shepard, Angie  
Slack, Ronnie  
Smith, Dorothy  
Smith, Preston  
Thompson, Richard  
Tolbert, Linda  
Vaughn, Melvin  
Vaxter, Alma  
Wadley, Claire  
Waller, Kay  
Webb, Larry  
Westbrook, William  
Williams, Angelo  
Wortham, Scott





*Ads*

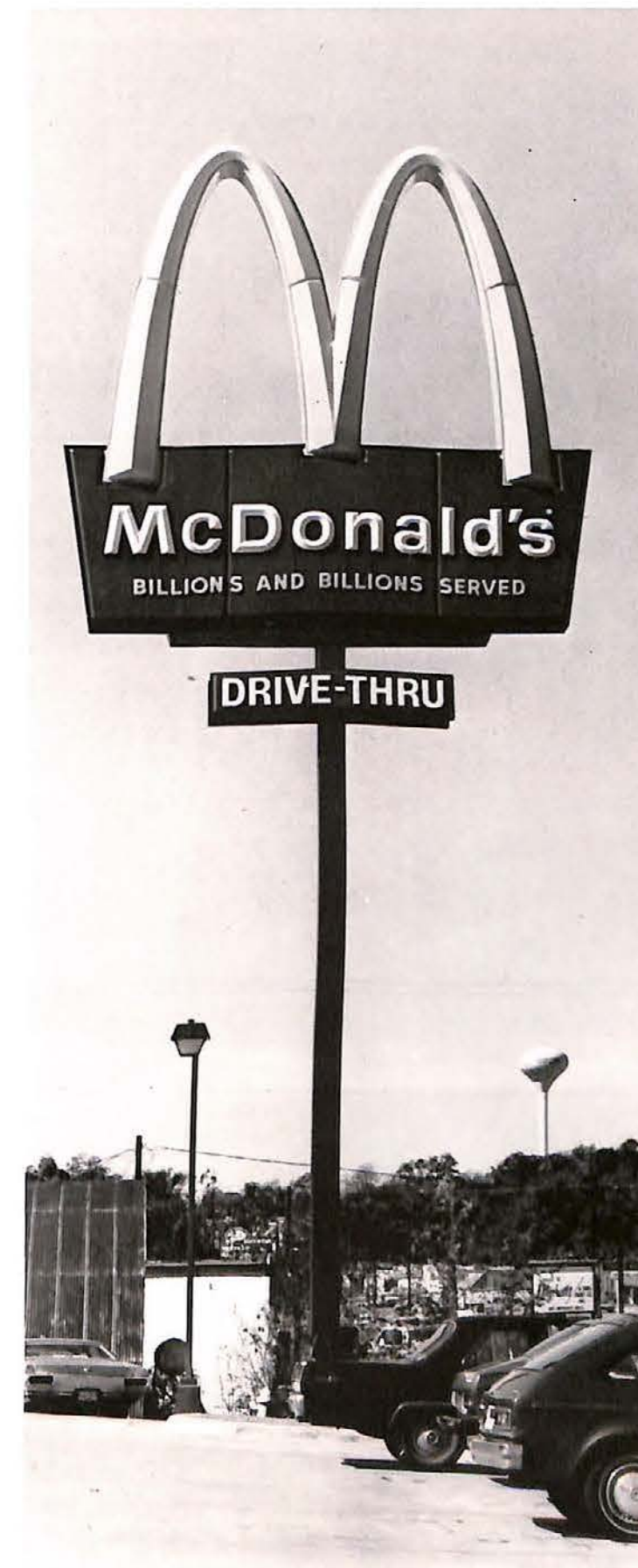



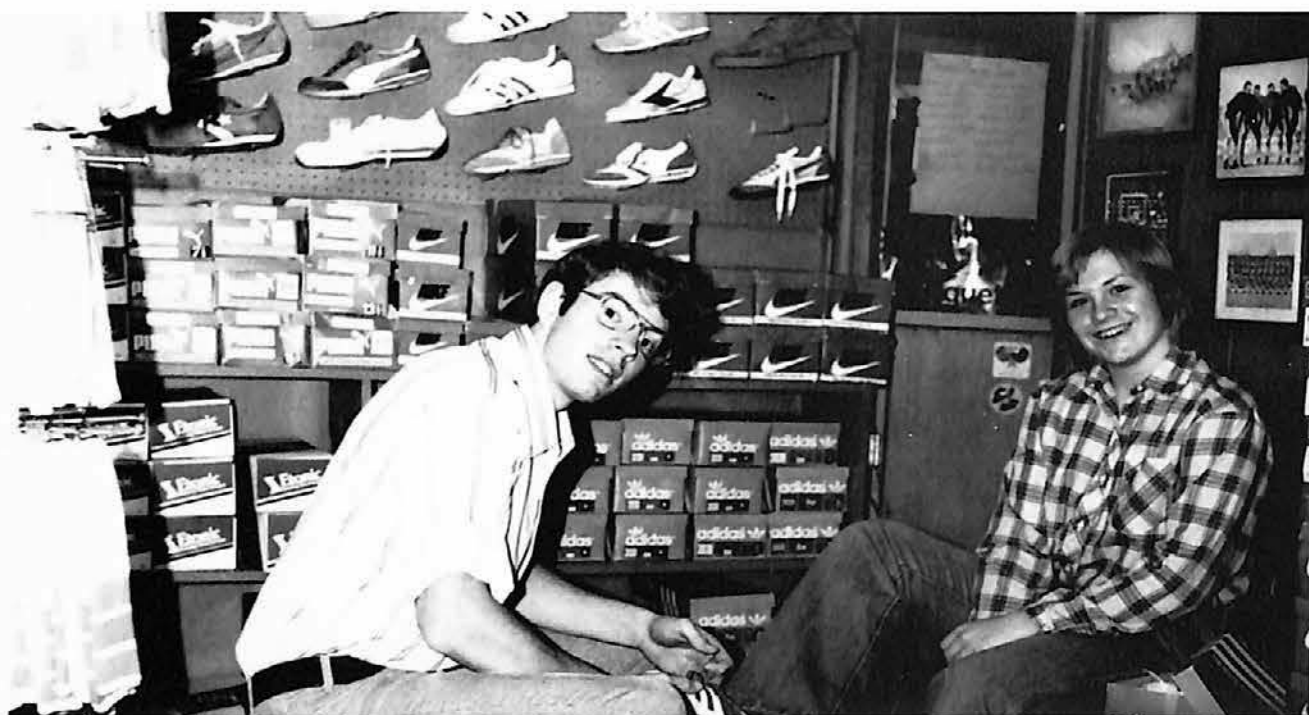

## UNIVERSITY SPORTING GOODS

"Where All Good Sports Meet"

1116 Jackson Ave.

234-1736

## THE KANGAROO'S POUCH

613 SOUTH LAMAR

DROP IN AND SEE US!



GIFTS

FRAMING

NEEDLEWORK

MON-SAT  
9:00 - 5:30

234-3638

## COMPLIMENTS AND CONGRATULATIONS TO YOUR FINE SCHOOL



ED COPELAND • NICKY DRAKE • VIRGIL MELOHN  
JIMMY UNDERWOOD • HENRY FLOWERS  
GEORGE COPELAND • BEN ALLEN • CLINTON DOBY  
DOUG KEARNEY

Box 83 1900 North West Street  
Jackson, Mississippi 354-0200

*L. G. Balfour Company*

CLASS RINGS AND PINS • CLUB INSIGNIA • MEDALS  
TROPHIES • PLAQUES • DIPLOMAS • INVITATIONS



## D. H. MARCHBANKS AGENCY, INC.

Insurance — Real Estate



1108 Van Buren Avenue

D. H. Marchbanks  
Broker

Oxford, Miss. 38655  
Tel.: 234-2814 or 6748



Compliments of

## SNEED'S ACE HARDWARE

Robert Phillips  
Manager  
Phone 234-5859

605 South  
16 Street  
Oxford, Miss. 38655



## AVENT'S DAIRY

The Milk That Builds Charger Bones  
Highway 7 North — Oxford, Mississippi

Phone 234-3172



# BANK OF OXFORD

*Old Bank... New Ideas!*

"SINCE 1872"

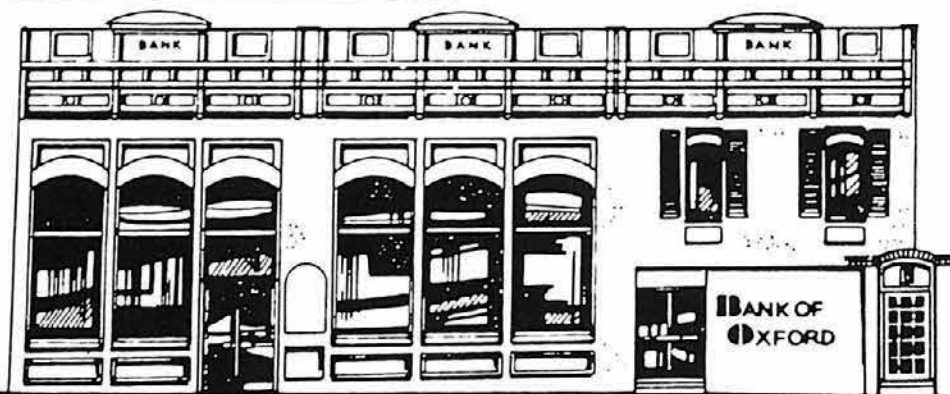

WEST SIDE  
MOTOR  
BRANCH **234-4751** OLD  
HWY. 6 WEST



UNIVERSITY  
AVENUE  
BRANCH **234-4751** 1430 E.  
UNIVERSITY  
AVE.

24 HOUR  
TELLER SERVICE

- Checking Accounts
- Real Estate Loans
- Time Deposits
- Safe Deposit Boxes
- Auto Loans • Travelers Checks
- Commercial and Personal Loans
- Government & Municipal Loans
- Drafts and Collections
- Night Deposits
- Golden Savings Accounts



**Mimi**  
Money in a minute.

**FOR CORRECT  
TIME & TEMPERATURE  
DAY OR NIGHT  
234-9031**

TIME OF DAY - TEMPERATURE SERVICE-1124 VAN BUREN AVE.

MAIN OFFICE  
AND BOOKKEEPING

**234-4751**

1124 VAN BUREN AVE

**BLACK'S ELECTRICAL  
SUPPLY, INC.**

Electrical Supplies  
Wholesale and Retail

Highway 6 West  
Oxford, Mississippi

Phone 234-7683



Gifts  
That  
Last

**ELLIOT  
JEWELRY**

Compliments of  
**LIBERTY SUPERMARKET**

Midtown and  
Oakwood Plaza  
Shopping Centers

**PURVIS'  
RECREATION  
CENTER**



**WEST'S DEPARTMENT STORE**

Midtown Shopping Center  
234-1254



## F. W. BELK & SON MOTOR CO.

309 North Lamar  
Your Ford-Mercury Dealer

## PETTIS CIGAR COMPANY, INC.

Wholesale



Tobacco  
Candies  
Lock Box 1136

Cigars  
Notions  
Oxford, MS



## OXFORD MUSIC STORE

East Gate Plaza  
Oxford, Miss. 38655

Compliments of

## ENTEX INCORPORATED

"Trusted Thousands of Times  
Each Year"



Phone 234-2323

## GATHRIGHT-REED DRUG COMPANY

Free Delivery  
on the Square  
Serving Lafayette County, Oxford, and the  
University for 54 years.

J. B. Gathright

Aston Holley

## SPARKS AUTO PARTS

209 N. Lamar  
Oxford, Mississippi 38655  
Phone: 234-1611 or 234-1612



Don Brewer  
Todd Alexander  
Otis Ragland  
John Brewer  
Andy Mize  
Cecil Burns  
Mark Johnson  
Billy Miller

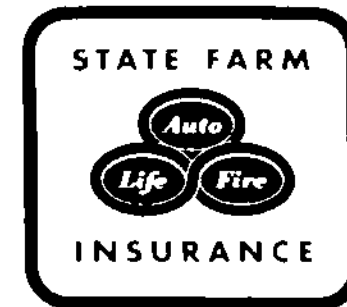

Cob Jarvis

## STATE FARM INSURANCE

426 South Lamar

236-1331

Compliments  
of

## HANDY ANDY

North Lamar

234-4621

## BEN FRANKLIN

Mid-Town Shopping Center  
Oxford, MS  
Your Variety Store  
in Oxford

## McDANIEL REFRIGERATION SERVICE

Compliments  
of

## JEFF MEADERS AIR SERVICE, INC.



## THE TATE AGENCY

- Insurance
- Loans
- Financing

303 South Lamar

Oxford, Mississippi

# Alfi CORP.

HOME & GARDEN SHOPPE  
Ole Sardis Road  
Oxford, Mississippi 38655  
Phone 234-9646  
Shrubs and Tropical Plants

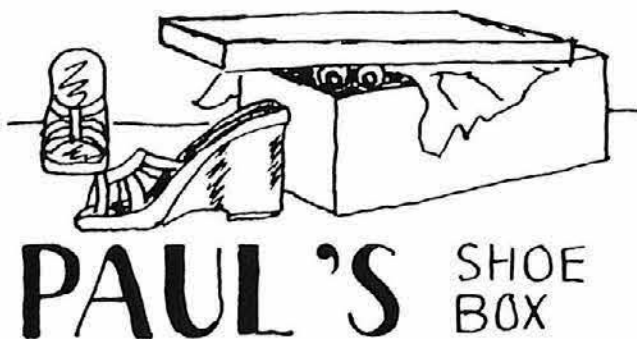

## JOHNSON DISCOUNT FURNITURE

New and Used Furniture and Appliances  
311 South Lamar

234-7711

234-7710

Pizza —  
All Varieties  
Cavatini  
Spaghetti  
Submarine  
Sandwiches  
Salads



Our People Make It Better



Hwy. 6 West  
234-0611  
1506 East University  
234-8307

## KING AUTO SALVAGE

Hwy. 7 North  
P.O. Box 171  
Oxford, Miss. 38655

234-2114

LATE MODEL USED  
AUTO PARTS

## REBEL, INC.

Sales and Service

Chevrolet  
Buick  
Pontiac  
Oldsmobile  
Jeep

Highway 6 West  
Oxford, Mississippi 38655

Phone 601—234-2311

Buildings — Grading — Paving

## A. B. CULLEN & SON, INC.

Phone 234-1141

General Contractors  
P.O. Box 788 Highway 7 North  
Oxford, Mississippi

Structures — Water — Sewage

## DEWEY HAWKINS REALTY

Highest Standards  
of Professional  
Service



A Fine Restaurant  
and Gathering Place

Country Village

Oxford, Mississippi

## WINSTON BRUCE INSURANCE AGENCY

P.O. Box 912 — Douglas Bldg.  
Oxford, MS  
Business: 234-4132



## CHANEY'S REXALL PHARMACY

We Are a Full Service  
Drug Store

234-7221

Free Delivery  
30 Day Charge Accounts  
Free Gift Wrapping  
Patient Medication Records  
Gifts — Cards — Candy

Mon.-Sat. 9-9  
Sun. 2-6



Compliments  
of  
**OXFORD ASPHALT**

## MARTIN BUILDING SUPPLY

Highway 7 North  
234-3906

## D. L. BROWN INSURANCE AGENCY

409 S. Lamar  
Oxford, MS  
234-2941

Best Wishes

From  
**"THE BAIT SHOP"**  
Sporting Goods  
and  
Cafe

BEST WISHES FROM  
**BILL PLUNK**  
CHANCERY CLERK

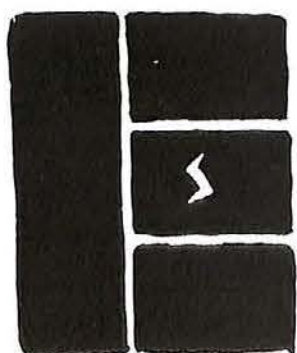

## EMERSON ELECTRIC

Emerson  
Motor Division  
Industrial Park



**North East  
Mississippi  
Electric  
Power  
Association**

Drawer 1076,  
819 Jackson Avenue,  
Oxford, Mississippi 38655  
Telephone: (601) 234-6331

**Don't we owe them an  
adequate  
energy supply?**

**TVA**

Use  
Electricity  
Wisely

Conserving electricity and all energy is not just a temporary measure to relieve a temporary problem. If we want to help assure these children and their children an adequate energy supply, we must use all energy wisely from now on.

Begin in your home with your daily living habits. We have free booklets to show you how to insulate and weatherize your home to conserve heating and cooling, and how to use your hot water and your appliances efficiently.

Begin saving for their energy future now.





**BASKIN-ROBBINS**

31-derful Flavors

**VARNER'S AUTO  
REPAIR**

Jackson Avenue Ext.  
Phone 234-5204

**GREEK'S, INC.**

Oakwood Plaza Mall  
Oxford, MS 38655  
Phone: 234-0084

Best Wishes  
**TAM GOLF CART SALES  
AND SERVICES**

Oxford, MS                      Memphis, TN

**METT'S HARDWARE**

South Side of the Square  
Phone: 234-5441

Best Wishes  
**CITY OF OXFORD  
ELECTRIC DEPT.**

Phone: 236-1310



**FREEMAN TRUCK  
LINE INC.**

For Fast Dependable Service  
Memphis, TN 4570 Getwell Rd. 38118

Phone (901) 362-2422

Terminals:  
Winona, MS — 283-2577  
Oxford, MS — 234-6441  
Grenada, MS — 226-1791  
Kosciusko, MS — 289-1383  
Yazoo City, MS — 746-2621  
Water Valley, MS — 473-3398  
Vicksburg, MS — 636-6098

**C. E. HENRY  
FARM BUREAU  
INSURANCE**

Auto — Fire — Life  
Oxford, MS

**SPOTLESS CLEANERS**

V.A. Franklin  
"Where Cleaners Clean"  
Phone: 234-4571

NOTARY PUBLIC                      BUSINESS  
(601) 234-2819                      (601) 234-3643

**HODGES FUNERAL HOME**

Burial Insurance up to \$1,800  
NATHAN HODGES, JR.                      604 Jackson Ave.  
Mortician & Owner                      Oxford, MS 38655

**REBEL MOTOR FREIGHT**

3060 Gill Rd. — Memphis, TN  
Rankin County Industrial  
Park — Jackson, MS  
In Oxford — 234-5351  
Points Served Daily Are Batesville, Byhalia,  
Coffeeville, Grenada, Holly Springs, Jackson, Olive  
Branch, Oxford, Water Valley





## CARL COERS

Ole Miss Souvenirs  
Haberdasher and  
Athletic Equipment

Paul B. Johnson Commons

University, MS 38677

234-1513



## CHAMPION BUILDING PRODUCTS

Champion International Corporation

P.O. Box 987  
Oxford, Mississippi 38655



Baker Building  
Oxford, MS  
601-234-8118

MFA  
INSURANCE  
COMPANIES

LINDER G. McNEELY  
Agent

## TOM DAVIS — AGENT STATE FARM INSURANCE COMPANIES

Auto — Fire — Life — Health

1215 1/2 Jackson Avenue  
Oxford, Mississippi

On the Square

234-5822

Congratulations  
Seniors  
From

Angelo

## REBEL PRESS

Printing — Supplies — Machines  
Furniture — Textbooks and  
Other Books

Phone 234-2811

Oxford, MS



Main Office — Jackson Avenue



Highway 6 West Branch

## FIRST NATIONAL BANK

"Continuously Making Things Happen Since 1910"  
Oxford, Mississippi

North Lamar Branch



Medical Center Branch





**CLEANERS**

234-5471



PEOPLE MAKE THE DIFFERENCE

10-6  
Mon.-Sat.



For the  
Latest in  
Rock and Jazz

1006  
Jackson Ave.  
at the  
Abbey

at  
Discount  
Prices



George Kakaes  
**DINO'S**

On the Square  
106 South Lamar  
Oxford, MS  
234-6777

**"SHINE" MORGAN, INC.**

Furniture and Electrical Appliance Co.  
South Side of Square  
Phone 234-2771

Congratulations

**BETTE'S FLOWERS**

1614 Univ. Ave.

Ph.: 234-6717

**WSUH**  
music radio

POST OFFICE DRAWER 1056 - OXFORD, MS 38655

**FM 98**  
Oxford

  
*Elliott Funeral  
Home*

428 N. Lamar  
Oxford, Mississippi  
Telephone 234-6711

**ONE HOUR MARTINIZING**

1-Hour Dry Cleaning  
3-Hour Shirt and Jean Service  
All Types of Alterations  
2 Drive-In Windows

Eastgate Shopping Center

234-9818

Our Passbook Accounts  
Pay



**5<sup>1/4</sup>%**



**no one pays more!**  
**North Mississippi Savings**

**DENTON SIMS  
INSURANCE**

1914 University Ave., P.O. Box 826  
Oxford, Mississippi 38655  
Phone 234-4171

**LIVINGSTON MOTOR  
PARTS**

Mid-Town Shopping Center  
Oxford, Mississippi 234-5022





*Casual Wear A Specialty*

WEST SIDE OF SQUARE

Post Office Box 49  
Oxford, Mississippi 38655  
Phone 234-1701

## RAY'S TRUCK STOP

Highway 6 East  
234-9856

## Compliments of JIM'S JEWELRY AND GIFT SHOP

Oakwood Mall

Oxford, Miss.

234-1892

"Why Go Anywhere Else"

 compliments of  
**Mr. and Mrs.  
Paul E. James**

John F. Tatum's

## OXFORD INSURANCE AGENCY



Dial 234-4411

"At Your Service — With Service"  
Midtown Shopping Center  
Oxford, MS

PAT TATUM  
TIM TATUM

MARY WELLS  
OZIE THWEAT

PAM BENNETT

## SMITH BUILDING SUPPLY

James Evans Smith  
Building Materials  
Carpet and Floor Covering  
Plumbing and Electrical Supplies  
KitchenAid Appliances  
Phone 234 6633



Highway 334 East



Oxford, Mississippi 38655

# Scott's Forge



## OXFORD MEDICAL CENTER PHARMACY



Next to Hospital  
2209 S. Lamar  
Night Phone 234-3091

Art Kibble

Free Delivery



Highway 6 West  
OXFORD, MISSISSIPPI  
Jeans and Tops  
for  
Guys and Gals

Phone 234-4204



OWNER - MATTIE LEWIS  
UNIVERSITY SHOPPING CENTER  
PHONE 234-2803  
OXFORD, MISSISSIPPI 38655

## PURNELL'S PRIDE CHICKEN

P.O. Box 1527  
Tupelo, MS 38802

CONCRETE - MASONRY - ADDITIONS  
COMMERCIAL CONSTRUCTION

## Dwight Sparks Construction Co.

PHONE  
234-2644

RT. 1, BOX 49A  
OXFORD, MISS.



# Waller Funeral Home

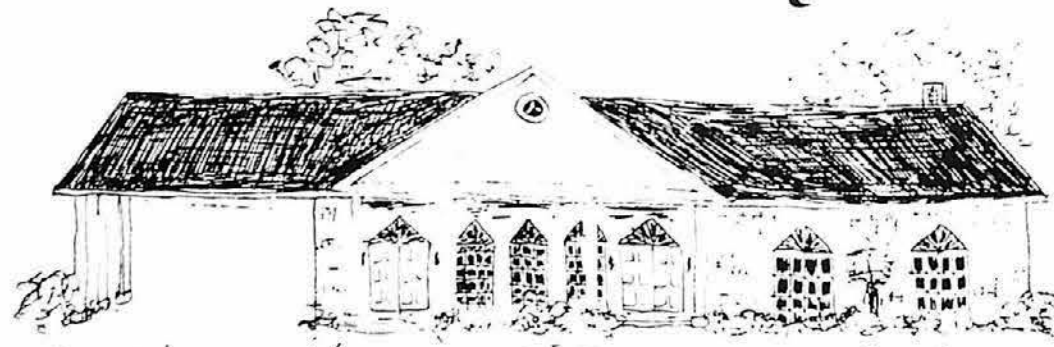

BUILDING A TRADITION OF COMFORTING SERVICE WITH A PLEDGE  
TO MAINTAIN THE HIGHEST STANDARDS OF THE PROFESSION.  
BURIAL INSURANCE PRE-ARRANGEMENT PLANS

*Don and Patsy Waller, Owners*  
Highway 6 West Oxford, Miss. Tel: 234 7971

## R. M. HENDRICK

GRADUATE SUPPLY HOUSE



AREA CODE 601  
PHONE 354 5323  
P O BOX 034

JACKSON  
MISS. 39205

CLASS RINGS - INVITATIONS - DIPLOMAS - YEAR BOOKS - CAPS & GOWNS

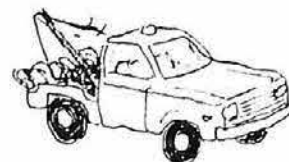

24 Hour Road Service  
Mechanic on Duty

LARRY'S CHEVRON  
SERVICE CENTER

502 South Lamar, Oxford, Miss.  
234 6211

Larry Butts, Owner  
234 5940

Tune up  
Brake Service  
Air Conditioning  
Oil Changes  
Washing  
Mufflers

7:00 am - 9:00 pm Monday  
Saturdays  
Emergency Service 234 5940

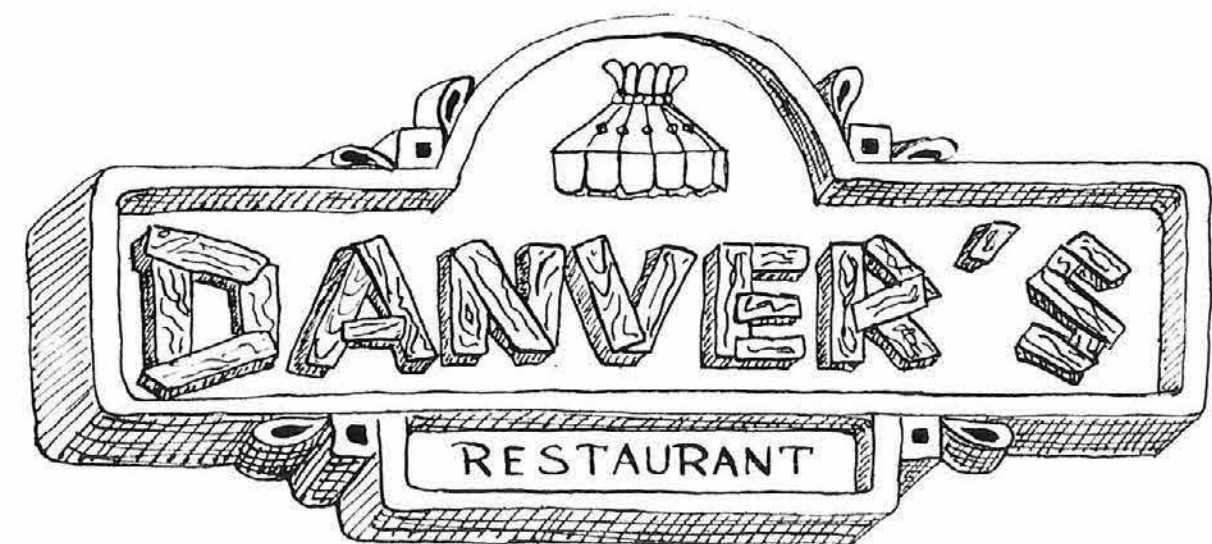

HIGHWAY 6 WEST





"COME DISCOVER  
BONANZA"

All-You-Can-Eat  
Discovery Salad Bar  
on the House  
With Any Bonanza Dinner

Highway 6 West  
234-7655  
Oxford, Mississippi

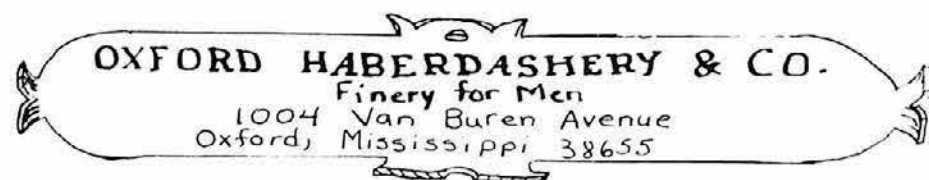

**THE OXFORD EAGLE**  
916 Jackson Avenue Oxford, Miss.

**GRANTHAM  
CONSTRUCTION  
COMPANY, INC.**

2020 University Avenue, East  
Phone 234-3462  
P.O. Box 985  
Residential — Commercial  
Contractors

**Oxford Floral Co.**  
**Flowers & Gifts**  
1103 JEFFERSON PHONE 234-2515  
OXFORD, MISSISSIPPI



*on the Oxford Square  
"Distinctive Clothing for Men  
and Women  
since 1958"*



**OXFORD  
MUSIC STORE**

East Gate Plaza  
Oxford, Miss. 38655

**STAR LAUNDRY —  
CLEANERS**

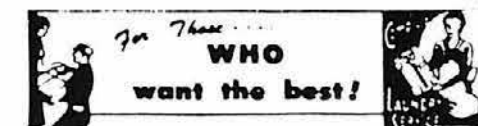

Phone 234-3331 308 Jackson Ave.  
Oxford, Mississippi



**ELLIOTT'S  
LUMBER COMPANY**  
Ready Mix Concrete

Building Materials  
Since 1917

Building Oxford and  
Lafayette County

234-3211





*La Nelli's*  
*For the*  
*Good Times*  
*designer gowns for very*  
*Special Occasions We're more*  
*than a bridal shop.*

Member National  
 Bridal Service

1215 Jackson Ave.  
 Oxford, Mississippi

**FRED'S**

Your Key To Value

Retailing has a future  
 for you.

**OUR PRICES HELP  
 YOU STAY AHEAD.**

108 South Lamar  
 Oxford, Mississippi



## OXFORD FABRIC CENTER

"Fine Fabrics for All Occasions"

Two Entrances — 209 S. Lamar and 1204 Van Buren

234 5656



**NEILSON'S**  
 ON THE OXFORD SQUARE

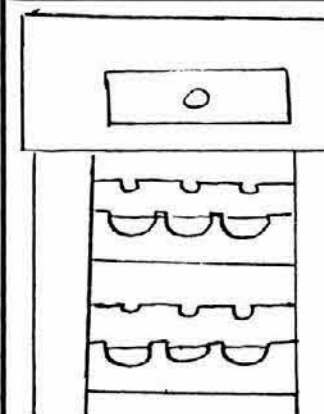

Wood Items  
 Custom-Made  
 by the  
**Cedar Bucket**

Highway 30 East  
 234-8202

★ SPECIALTY GIFTS ★ ANTIQUES ★ INSPIRATIONAL BOOKS  
 ★ FIREPLACES ★ FIREPLACE ACCESSORIES  
 ★ BATH AND BABY

**HOUSE of LIVING**  
 by Becky Barr

906 Van Buren Avenue  
 Oxford, Mississippi 38655

Phone: 236-1666

DISCOUNT BUILDING MATERIAL

**N U - W A Y**  
 CASH AND CARRY  
 BUILDERS MART

Highway 6 West  
 OXFORD, MISSISSIPPI

**NEW AS TOMORROW**

234 - 7267



# THE STUDENT CENTER

Going to McDonald's is almost as much a part of school as going to class. You've made us the place to meet, to talk, to have a good time, to celebrate your victories and help forget defeats.

**We do it all for you®**



You've made McDonald's more than just another place to eat. And that's why, at McDonald's, we do it all for you.

1900 University Ave.  
Oxford, Mississippi 38655



*Coca-Cola*  
REG. U. S. PAT. OFF.

The Coca-Cola Bottling Company  
Holly Springs, Mississippi

2 Locations to Serve You

## Leslie Prescription Drugs Center

No. Side  
Square

234-1551

PHONES

Free Delivery

Across From  
the Hospital

234-7337

Eat Fresh Fruit & Vegetables  
for Better Health & Better Taste

## COCKRELL BANANA COMPANY

Box 346  
Tupelo, Miss.  
(601) 842-2638

## PATRONS

Dr. and Mrs. William C. Baker  
Dr. and Mrs. Wayne T. Lamar  
Dr. and Mrs. Ferris D. Fisk  
Dr. and Mrs. Leslie L. McDowell  
Dr. and Mrs. William T. Sloan  
Mr. and Mrs. Howard G. Duvall  
Mr. and Mrs. Bobby D. Dalton  
Mr. and Mrs. Warner Alford  
Dr. and Mrs. Thurston Wilkes  
Dr. and Mrs. James A. Bruce  
Dr. and Mrs. William J. Burnett  
Dr. and Mrs. Milton D. Hobbs  
Dr. and Mrs. Thomas A. Randle

## BEST WISHES FROM A FRIEND

## COMPLI- MENTS OF A FRIEND



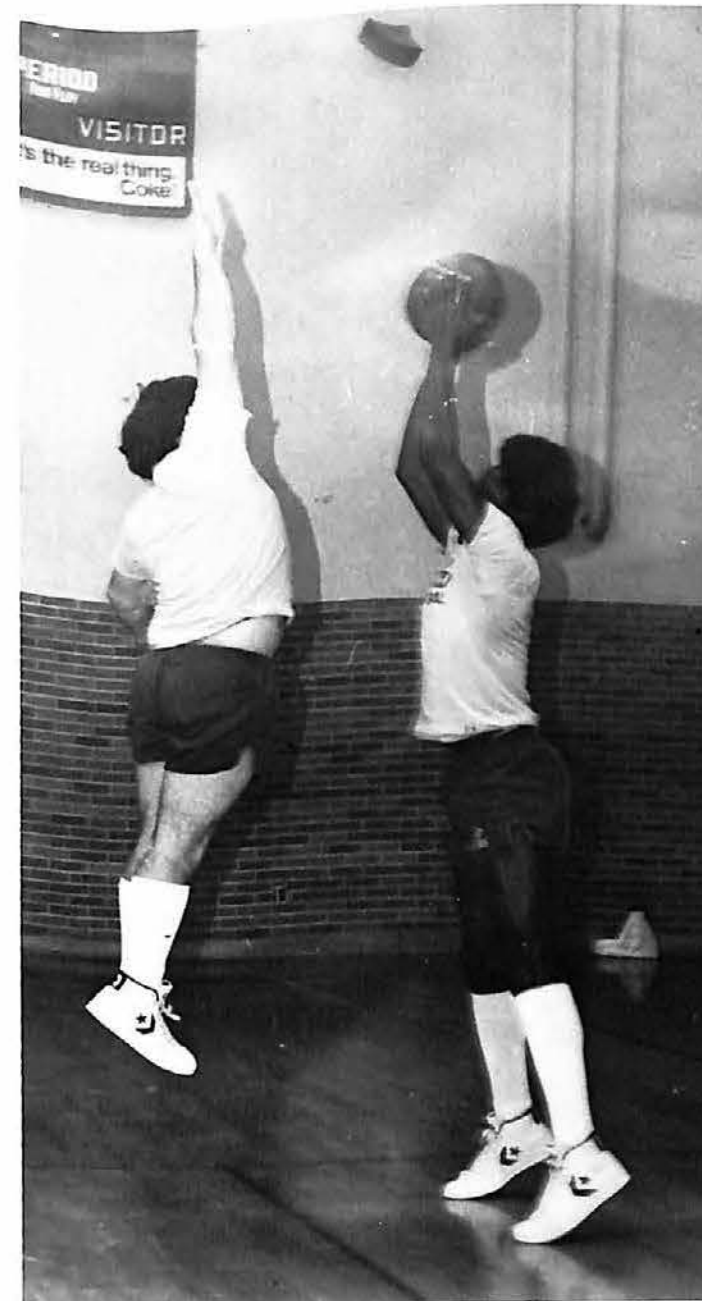

The 1979 FLASHBACK staff has spent much time, effort, and money to bring you this annual. I would like to thank everyone who has helped to make this year's annual a reality: Mrs. Hodge, our advisor; Susan Partridge, business manager; the energetic staff; and the administration of Oxford High, who have been so cooperative. I would like to say a special thank-you to you, the students, who showed up so many times to have pictures taken and retaken.

I hope that we have been able to capture the essence of 1978-79 in this yearbook. As time goes by you will cherish memories of this year more and more. We hope that the 1979 FLASHBACK has truly recorded these memories for you.

*Patty Wall*

Editor, 1979 FLASHBACK



gi gi gi gi gi gi



