



181 US Hwy 46
Mine Hill, NJ 07803
(908) 654-8068
(800) 783-0567
Fax 908-654-8069

LEAD IN DRINKING WATER REPORT

Performed At:

Schools of Sayreville School District

Performed For:

Sayreville Public Schools
James Kolmansperger
150 Lincoln St, South Amboy, NJ, 08879

Prepared By:

LEW Environmental Services, LLC.
181 US Hwy 46
Mine Hill, NJ 07803

Phone (908) 654-8068
Fax (908) 654-8069
Website <http://www.LEWCorp.com>

Inspection Date: 09/16-17/2023
Project Number: 749

Table of Contents

Contact Information.....	3
Introduction	4
Sampling Methodology	4
Drinking Water Results	5
Recommendations	7
Additional Recommendations	7

Appendices

Appendix A	Exceedances
Appendix B	Recommendations
Appendix C	All results
Appendix D	Floor Plan(S)
Appendix E	Laboratory Data

Contact Information

Education Agency

Client Contact:	James Kolmansperger
Client Name:	Sayreville Public Schools
Street Address	150 Lincoln St, South Amboy, NJ, 08879
Phone Number:	(732) 525-5200 3

Risk Assessor(s)

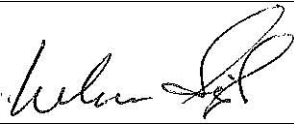
Site Assessor(s):	Neheru Singh
License:	NJDOH #027180
Signature:	
Date:	October 4, 2023

Firm

Organization:	LEW Environmental Services, LLC.
Certification #:	NJDCA 00015 E
Street:	181 US Hwy 46
City, State & Zip:	Mine Hill, NJ 07803
Phone Number:	908-654-8068
Web Address:	http://www.lewcorp.com

Laboratory

Organization:	Environmental Hazard Services, LLC
Street:	7469 Whitepine Road
City, State & Zip:	Richmond, VA 23237
NJDEP Certification #	VA008
Phone Number:	800-347-4010

Introduction

LEW Environmental Services, LLC. was contracted by Sayreville Public Schools to test for the presence of lead in drinking water in nine schools in the district.

Sampling Methodology

LEW Environmental Services, LLC. followed NJAC 6A:26. Full details on sampling practices can be found in Districts Sampling Plan.

All samples were collected in 250mL wide mouth plastic containers that was prepackaged by the analytical laboratory. The sample containers may contain nitric acid, if expedited analysis is required. If not, nitric acid will be added to each sample upon arrival at the laboratory. At each sample location, the first draw sample was taken after it was determined that the water had been standing in the plumbing system for greater than eight hours but less than forty-eight hours. If second draw samples were collected, they were collecting following a flushing protocol outlined in the District's Sampling Plan.

Drinking Water Results

On September 16&17th 2023, LEW Environmental Services, LLC. collected the following number of water samples:

Cheesequake Elementary

- 11 first draw samples collected plus 1 QA/QC sample
- 0 samples above the 15ppb action level

Dwight D Eisenhower Elementary

- 8 first draw samples collected plus 1 QA/QC sample
- 0 samples above the 15ppb action level

Emma L Arleth Elementary

- 12 first draw samples collected plus 1 QA/QC sample
- 0 samples above the 15ppb action level

Harry S Truman Elementary

- 16 first draw samples collected plus 1 QA/QC sample
- 0 samples above the 15ppb action level

Selover Elementary

- 7 first draw samples collected plus 1 QA/QC sample
- 0 samples above the 15ppb action level

Samsel Upper Elementary

- 41 first draw samples collected plus 1 QA/QC sample
- 1 sample above the 15ppb action level

Woodrow Wilson Elementary

- 13 first draw samples collected plus 1 QA/QC sample
- 0 samples above the 15ppb action level

Sayreville Middle School

- 25 first draw samples collected plus 1 QA/QC sample
- 1 sample above the 15ppb action level

Sayreville High School

- 59 first draw samples collected plus 1 QA/QC sample
- 0 samples above the 15ppb action level

The complete list of samples that exceeded the 15ppb limit can be found in Appendix A. The complete list of all sample results can be found in Appendix C. The laboratory results can be found in Appendix E.

Certain outlets could not or were not tested due to various reasons. The following table lists those locations and the reason why samples were not collected.

School	Sample Location	Reason for not testing.
Cheesequake Elementary	4-bB104	Not functional
Cheesequake Elementary	7-DF hall 107	Not functional
Cheesequake Elementary	13-DF hall 205	Not functional
Dwight D Eisenhower Elementary	2-Kitchen	Dish washing only
Dwight D Eisenhower Elementary	4-Kitchen	Not functional
Dwight D Eisenhower Elementary	7-14	WILL BE REMOVED
Dwight D Eisenhower Elementary	16-Main lobby	Removed
Dwight D Eisenhower Elementary	17-Main office room 34	Not functional
Dwight D Eisenhower Elementary	19-Room 16	WILL BE REMOVED
Dwight D Eisenhower Elementary	20-BF exit b2 hallway	Bottle filler of combo Not functional, tested water fountain only
Dwight D Eisenhower Elementary	21-35	WILL BE REMOVED
Emma L Arleth Elementary	2-Cafe	Not functional
Emma L Arleth Elementary	5-Room 16	Removed
Emma L Arleth Elementary	6-20	WILL BE REMOVED
Emma L Arleth Elementary	23-32	WILL BE REMOVED
Harry S Truman Elementary	2-D wind hall	Not functional
Harry S Truman Elementary	3-Teachers room	Not functional
Harry S Truman Elementary	6-Hall by teachers' room	Removed
Harry S Truman Elementary	11-B-3	Removed
Harry S Truman Elementary	14-B-1	Removed
Harry S Truman Elementary	16-A cluster hall	Removed
Harry S Truman Elementary	18-A cluster A7	Water fountain will be removed
Harry S Truman Elementary	19-C cluster hall	Removed
Harry S Truman Elementary	21-25	WILL BE REMOVED
Harry S Truman Elementary	26-Café	Not functional
Harry S Truman Elementary		Not functional
Selover Elementary	1-Room 7	Removed and replaced with combo both tested (BF&WC)
Selover Elementary	5-Hall room 7	Not functional
Selover Elementary	7-Hall room 28	Not functional
Samsel Upper Elementary	None	---
Woodrow Wilson Elementary	1-Exit 7 hallway	Removed
Woodrow Wilson Elementary	3-Café	Removed
Woodrow Wilson Elementary	7-Main hallway	Removed
Woodrow Wilson Elementary	9-Main hall 2nd floor	Removed
Sayreville Middle School	6A-C	Removed

Sayreville Middle School	7-E wing hall	Removed
Sayreville Middle School	17-Teachers room café	Not functional
Sayreville Middle School	19-Hall boys locker room	Not functional
Sayreville High School	1-Hall café	Removed
Sayreville High School	3-Hall cafe	Removed
Sayreville High School	6-Hall café	Removed
Sayreville High School	7-Hall cafe	Removed
Sayreville High School	24-D17	Not functional
Sayreville High School	26-A100 boys locker	Combo – water cooler not functional
Sayreville High School	32-Hall copy room	Removed
Sayreville High School	40-A47	Removed
Sayreville High School	44-B hall	Removed
Sayreville High School	46-B hall	Removed
Sayreville High School	54-A234	Removed
Sayreville High School	58-Hall I206	Not functional
Sayreville High School	60-Nurse	Hand washing only

Recommendations

Those outlets where the first draw sample tested below 15ppb are not considered to be elevated and no mitigation is necessary.

For those outlets where the first draw sample exceeds 15ppb the following steps are recommended:

- 1) Immediately discontinue use of the outlets.
- 2) Conduct second draw (flush) samples on these outlets to further delineate source of contamination.

A complete list of recommendations per outlet can be found in Appendix B.

Additional Recommendations

- 1) Follow-up samples should be collected after any remediation efforts in order to determine the efficacy of the work.
- 2) Any of the inoperable/non-functioning outlets listed above that are brought back into service should be sample.
- 3) Comply with all requirements set forth in NJAC 6A:26.

Appendix A Exceedances

Building	Date Collected	Sample ID	Sample Location	Concentration ppb
Sayreville Middle School	9/17/23	13-S	D27 Sink	243

Building	Date Collected	Sample ID	Sample Location	Concentration ppb
Samsel Upper Elementary School	9/16/23	17-WF	Rm 336 Water fountain	56.6

Appendix B Recommendations

Building	Sample ID	Location	Remediation Recommendation
Sayreville Middle School	13-S	D27 Sink	Stop usage of outlet. Perform second draw sampling.

Building	Sample ID	Location	Remediation Recommendation
Samsel Upper Elementary School	17-WF	Rm 336 Water fountain	Stop usage of outlet. Perform second draw sampling.

Appendix C All Results

Date Collected	Analysis Date	Sample ID	Sample Description	Concentration (ug/L) Or ppb
Cheesequake Elementary School				
09/17/2023	09/26/2023	1-S	NURSES SINK	1.56
09/17/2023	09/26/2023	2-WF	NURSE HALL WATER FOUNTAIN	<1.00
09/17/2023	09/26/2023	3-S	KITCHEN	<1.00
09/17/2023	09/26/2023	5-WF	HALL 104	1.16
09/17/2023	09/26/2023	6-WF	B105	14.2
09/17/2023	09/26/2023	8-WF	108 A	2.64
09/17/2023	09/26/2023	9-WF	HALL 1B	10.9
09/17/2023	09/26/2023	10-WF	TEACHERS LOUNGE	5.66
09/17/2023	09/26/2023	11	HALL 201B	2.42
09/17/2023	09/26/2023	12	HALL 201	4.18
09/17/2023	09/26/2023	14	HALL 204 WATER FOUNTAIN	2.69
09/17/2023	09/26/2023	99-S	QA/QC	<1.00

Date Collected	Analysis Date	Sample ID	Sample Description	Concentration (ug/L) Or ppb
Dwight D Eisenhower Elementary				
09/16/2023	09/28/2023	1-S	KITCHEN SINK	<1.00
09/16/2023	09/28/2023	3-S	KITCHEN SINK	2.73
09/16/2023	09/28/2023	5-WC	TEACHERS RM WATER COOLER	<1.00
09/16/2023	09/28/2023	15-WF	MAIN LOBBY WATER FOUNTAIN	<1.00
09/16/2023	09/28/2023	15-BF	MAIN LOBBY BOTTLE FILLER	<1.00
09/16/2023	09/28/2023	18-S	NURSES SINK	2.07
09/16/2023	09/28/2023	20-WF	EXIT B2 HALL WATER FOUNTAIN	<1.00
09/16/2023	09/28/2023	36-WC	CAFE WATER COOLER	<1.00
09/16/2023	09/28/2023	99-S	QA/QC	<1.00

Date Collected	Analysis Date	Sample ID	Sample Description	Concentration (ug/L) Or ppb
Emma L Arleth Elementary				
09/17/2023	09/28/2023	1-S	KITCHEN SINK	1.06
09/17/2023	09/28/2023	3-WC	TEACHERS FRONT RM WATER COOLER	<1.00
09/17/2023	09/28/2023	4-WF	LONG HALL WATER FOUNTAIN	<1.00
09/17/2023	09/28/2023	4-BF	LONG HALL BOTTLE FILLER	<1.00
09/17/2023	09/28/2023	21-S	NURSES RM SINK	<1.00
09/17/2023	09/28/2023	22-WF	OUTSIDE OFFICE WATER FOUNTAIN	<1.00
09/17/2023	09/28/2023	33-WF	OUTSIDE GYM WATER FOUNTAIN	<1.00
09/17/2023	09/28/2023	33-BF	OUTSIDE GYM BOTTLE FILLER	<1.00
09/17/2023	09/28/2023	34-WF	OUTSIDE GYM WATER FOUNTAIN	<1.00
09/17/2023	09/28/2023	22-BF	OUTSIDE GYM BOTTLE FILLER	<1.00
09/17/2023	09/28/2023	35-S	TEACHERS ROOM SINK	<1.00
09/17/2023	09/28/2023	36-S	LIBRARY SINK	2.81
09/17/2023	09/28/2023	99-S	QA/QC	<1.00

Date Collected	Analysis Date	Sample ID	Sample Description	Concentration (ug/L) Or ppb
Harry S Truman Elementary				
09/17/2023	09/25/2023	1-WF	D WING HALL WATER FOUNTAIN	<1.00
09/17/2023	09/25/2023	1-BF	D WING HALL BOTTLE FILLER	<1.00
09/17/2023	09/25/2023	4-S	TEACHERS RM SINK	5.83
09/17/2023	09/25/2023	5-WF	HALL BY TEACHERS RM WATER FOUNTAIN	<1.00
09/17/2023	09/25/2023	5-BF	HALL BY TEACHERS RM BOTTLE FILLER	<1.00
09/17/2023	09/25/2023	7-S	LUNCH CAFE SINK	3.36
09/17/2023	09/25/2023	8-S	LUNCH CAFE SINK	12.6
09/17/2023	09/25/2023	9-S	NURSES OFFICE SINK	7.07
09/17/2023	09/25/2023	10-S	KITCHEN/MAIN OFFICE SINK	5.03
09/17/2023	09/25/2023	15-WF	A CLUSTER HALL WATER FOUNTAIN	<1.00
09/17/2023	09/25/2023	15-BF	A CLUSTER HALL BOTTLE FILLER	<1.00
09/17/2023	09/25/2023	17-S	A CLUSTER A8 SINK	14.5
09/17/2023	09/25/2023	18-S	A CLUSTER A7 SINK	3.36
09/17/2023	09/25/2023	20-WF	C CLUSTER HALL WATER FOUNTAIN	<1.00
09/17/2023	09/25/2023	20-BF	C CLUSTER HALL BOTTLE FILLER	<1.00
09/17/2023	09/25/2023	27-WF	MAIN HALL WATER FOUNTAIN	9.85
09/17/2023	09/25/2023	99-S	QA/QC	<1.00

Date Collected	Analysis Date	Sample ID	Sample Description	Concentration (ug/L) Or ppb
Selover Elementary				
09/16/2023	09/28/2023	1-WF	HALL BETWEEN BOYS & GIRLS RM	<1.00
09/16/2023	09/28/2023	1-BF	HALL BETWEEN BOYS & GIRLS RM	<1.00
09/16/2023	09/28/2023	2-WC	ROOM 12 WATER COOLER	<1.00
09/16/2023	09/28/2023	3-S	ROOM 23 SINK	<1.00
09/16/2023	09/28/2023	4-S	ROOM 14 SINK	<1.00
09/16/2023	09/28/2023	6-WF	HALL RM 7 WATER FOUNTAIN	<1.00
09/16/2023	09/28/2023	6-BF	HALL RM 7 BOTTLE FILLER	<1.00
09/16/2023	09/28/2023	99-S	QA/QC	<1.00

Date Collected	Analysis Date	Sample ID	Sample Description	Concentration (ug/L) Or ppb
Samsel Upper Elementary				
09/16/2023	09/29/2023	1-WF	ROOM 234 WATER FOUNTAIN	1.10
09/16/2023	09/29/2023	2-WF	ROOM 236 WATER FOUNTAIN	1.20
09/16/2023	09/29/2023	3-WF	ROOM 235 WATER FOUNTAIN	<1.00
09/16/2023	09/29/2023	4-WF	ROOM 233 WATER FOUNTAIN	<1.00
09/16/2023	09/29/2023	5-S	KITCHEN SINK	<1.00
09/16/2023	09/29/2023	6-S	NURSES SINK	<1.00
09/16/2023	09/29/2023	7-S	ROOM 229 SINK	<1.00
09/16/2023	09/29/2023	8-WF	HALL RM 227 WATER FOUNTAIN	<1.00
09/16/2023	09/29/2023	8-BF	HALL RM 227 BOTTLE FILLER	<1.00
09/16/2023	09/29/2023	9-WF	HALL RM 238 WATER FOUNTAIN	<1.00
09/16/2023	09/29/2023	9-BF	HALL RM 238 BOTTLE FILLER	<1.00
09/16/2023	09/29/2023	10-WF	HALL RM 358 WATER FOUNTAIN	<1.00

09/16/2023	09/29/2023	10-BF	HALL RM 358 BOTTLE FILLER	<1.00
09/16/2023	09/29/2023	11-WF	HALL RM 376 WATER FOUNTAIN	<1.00
09/16/2023	09/29/2023	11-BF	HALL RM 376 BOTTLE FILLER	<1.00
09/16/2023	09/29/2023	12-S	RM 377 SINK	<1.00
09/16/2023	09/29/2023	13-S	RM 317 SINK	<1.00
09/16/2023	09/29/2023	14-S	RM 333 SINK	<1.00
09/16/2023	09/29/2023	15-WF	RM 334 WATER FOUNTAIN	<1.00
09/16/2023	09/29/2023	16-WF	RM 335 WATER FOUNTAIN	<1.00
09/16/2023	09/29/2023	17-WF	RM 336 WATER FOUNTAIN	56.6
09/16/2023	09/29/2023	17-BF	RM 336 BOTTLE FILLER	<1.00
09/16/2023	09/29/2023	18-WF	RM 338 WATER FOUNTAIN	<1.00
09/16/2023	09/29/2023	19-WF	RM 339 WATER FOUNTAIN	<1.00
09/16/2023	09/29/2023	19-BF	RM 339 BOTTLE FILLER	<1.00
09/16/2023	09/29/2023	20-WF	RM 345 WATER FOUNTAIN	<1.00
09/16/2023	09/29/2023	21-WF	RM 346 WATER FOUNTAIN	<1.00
09/16/2023	09/29/2023	22-WF	RM 347 WATER FOUNTAIN	<1.00
09/16/2023	09/29/2023	23-WF	RM 348 WATER FOUNTAIN	2.28
09/16/2023	09/29/2023	24-WF	RM 349 WATER FOUNTAIN	<1.00
09/16/2023	09/29/2023	25-WF	HALL RM 121 WATER FOUNTAIN	<1.00
09/16/2023	09/29/2023	25-BF	HALL RM 121 BOTTLE FILLER	<1.00
09/16/2023	09/29/2023	26-WF	HALL RM 121 WATER FOUNTAIN	<1.00
09/16/2023	09/29/2023	27-FP	KITCHEN SINK	<1.00
09/16/2023	09/29/2023	28-FP	KITCHEN SINK	<1.00
09/16/2023	09/29/2023	29-FP	KITCHEN SINK	2.86
09/16/2023	09/29/2023	30-WF	HALL GYM WATER FOUNTAIN	<1.00
09/16/2023	09/29/2023	30-BF	HALL GYM BOTTLE FILLER	<1.00
09/16/2023	09/29/2023	31-WF	HALL GYM WATER FOUNTAIN	<1.00
09/16/2023	09/29/2023	32-WF	HALL GYM WATER FOUNTAIN	<1.00
09/16/2023	09/29/2023	32-BF	HALL GYM BOTTLE FILLER	<1.00
09/16/2023	09/29/2023	99-S	QA/QC	<1.00

Date Collected	Analysis Date	Sample ID	Sample Description	Concentration (ug/L) Or ppb
Woodrow Wilson Elementary				
09/17/2023	09/26/2023	2-WF	EXIT 7 HALLWAY WATER FOUNTAIN	<1.00
09/17/2023	09/26/2023	2-BF	EXIT 7 HALLWAY BOTTLE FILLER	<1.00
09/17/2023	09/26/2023	4-S	KITCHEN SINK	<1.00
09/17/2023	09/26/2023	5-WC	TEACHER RM WATER COOLER	<1.00
09/17/2023	09/26/2023	6-WF	MAIN HALL WATER FOUNTAIN	<1.00
09/17/2023	09/26/2023	6-BF	MAIN HALL BOTTLE FILLER	<1.00
09/17/2023	09/26/2023	8-WF	MAIN HALL WATER FOUNTAIN	<1.00
09/17/2023	09/26/2023	8-BF	MAIN HALL BOTTLE FILLER	<1.00
09/17/2023	09/26/2023	10-WF	MAIN HALL 2ND FL WATER FOUNTAIN	<1.00
09/17/2023	09/26/2023	10-BF	MAIN HALL 2ND FL BOTTLE FILLER	<1.00
09/17/2023	09/26/2023	11-WF	HALL 2ND FL WATER FOUNTAIN	<1.00
09/17/2023	09/26/2023	11-BF	HALL 2ND FL BOTTLE FILLER	<1.00
09/17/2023	09/26/2023	12-S	NURSES SINK	2.32
09/17/2023	09/26/2023	99-S	QA/QC	<1.00

Date Collected	Analysis Date	Sample ID	Sample Description	Concentration (ug/L) Or ppb
Sayreville Middle School				
09/17/2023	09/26/2023	1-WC	CUSTODIAL OFFICE WATER COOLER	<1.00
09/17/2023	09/26/2023	2-WF	HALL B11-B12 WATER FOUNTAIN	<1.00
09/17/2023	09/26/2023	2-BF	HALL B11-B12 BOTTLE FILLER	<1.00
09/17/2023	09/26/2023	3-WF	HALL MAIN OFFICE WATER FOUNTAIN	<1.00
09/17/2023	09/26/2023	3-BF	HALL MAIN OFFICE BOTTLE FILLER	<1.00
09/17/2023	09/26/2023	4-WC	MAIN OFFICE WATER COOLER	<1.00
09/17/2023	09/26/2023	5-WF	HALL C-1 WATER FOUNTAIN	<1.00
09/17/2023	09/26/2023	5-BF	HALL C-1 BOTTLE FILLER	<1.00
09/17/2023	09/26/2023	8-WF	E WING HALL WATER FOUNTAIN	<1.00
09/17/2023	09/26/2023	8-BF	E WING HALL BOTTLE FILLER	<1.00
09/17/2023	09/26/2023	9-WF	E WING HALL WATER FOUNTAIN	<1.00
09/17/2023	09/26/2023	9-BF	E WING HALL BOTTLE FILLER	<1.00
09/17/2023	09/26/2023	10-WF	HALL D17 WATER FOUNTAIN	<1.00
09/17/2023	09/26/2023	10-BF	HALL D17 BOTTLE FILLER	<1.00
09/17/2023	09/26/2023	11-WC	D22 TEACHERS RM WATER COOLER	<1.00
09/17/2023	09/26/2023	12-WF	HALL D29 WATER FOUNTAIN	<1.00
09/17/2023	09/26/2023	12-BF	HALL D29 BOTTLE FILLER	<1.00
09/17/2023	09/26/2023	13-S	D27 SINK	243
09/17/2023	09/26/2023	14-WF	CAFE HALL WATER FOUNTAIN	<1.00
09/17/2023	09/26/2023	14-BF	CAFE HALL BOTTLE FILLER	<1.00
09/17/2023	09/26/2023	15-S	KITCHEN SINK	<1.00
09/17/2023	09/26/2023	16-WC	CAFE WATER COOLER	<1.00
09/17/2023	09/26/2023	18-WF	HALL C50 WATER FOUNTAIN	<1.00
09/17/2023	09/26/2023	18-BF	HALL C50 BOTTLE FILLER	<1.00
09/17/2023	09/26/2023	20-IM	HALL BOYS LOCKER ICE MACHINE	<1.00
09/17/2023	09/26/2023	99-S	QA/QC	<1.00

Date Collected	Analysis Date	Sample ID	Sample Description	Concentration (ug/L) Or ppb
Sayreville High School				
09/16/2023	09/27/2023	2-WF	HALL CAFE WATER FOUNTAIN	<1.00
09/16/2023	09/27/2023	2-BF	HALL CAFE BOTTLE FILLER	<1.00
09/16/2023	09/27/2023	4-WF	HALL CAFE WATER FOUNTAIN	<1.00
09/16/2023	09/27/2023	4-BF	HALL CAFE BOTTLE FILLER	<1.00
09/16/2023	09/27/2023	5-WF	HALL CAFE WATER FOUNTAIN	<1.00
09/16/2023	09/27/2023	5-BF	HALL CAFE BOTTLE FILLER	<1.00
09/16/2023	09/27/2023	8-S	B-17 SINK	<1.00
09/16/2023	09/27/2023	9-S	KITCHEN SINK	4.50
09/16/2023	09/27/2023	10-S	KITCHEN SINK	<1.00
09/16/2023	09/27/2023	11-S	KITCHEN SINK	<1.00
09/16/2023	09/27/2023	12-PFR	KITCHEN POT FILLER RIGHT	8.24
09/16/2023	09/27/2023	13-PFL	KITCHEN POT FILLER LEFT	1.20
09/16/2023	09/27/2023	14-S	KITCHEN SINK	<1.00
09/16/2023	09/27/2023	15-S	KITCHEN SINK	1.67
09/16/2023	09/27/2023	16-S	D14 SINK	<1.00

09/16/2023	09/27/2023	17-S	D14 SINK	<1.00
09/16/2023	09/27/2023	18-S	D14 SINK	<1.00
09/16/2023	09/27/2023	19-S	D14 SINK	<1.00
09/16/2023	09/27/2023	20-S	D14 SINK	<1.00
09/16/2023	09/27/2023	21-S	D14 SINK	<1.00
09/16/2023	09/27/2023	22-S	D14 SINK	<1.00
09/16/2023	09/27/2023	23-WF	D17 SINK	<1.00
09/16/2023	09/27/2023	25-WF	D17 SINK	<1.00
09/16/2023	09/27/2023	26-BF	A100 BOYS LOCKER WATER FOUNTAIN	<1.00
09/16/2023	09/27/2023	27-IM	A107 ICE MACHINE	<1.00
09/16/2023	09/27/2023	28-WF	A108 WATER FOUNTAIN	<1.00
09/16/2023	09/27/2023	29-WF	A96 WATER FOUNTAIN	<1.00
09/16/2023	09/27/2023	30-WF	GYM HALL WATER FOUNTIAN	<1.00
09/16/2023	09/27/2023	30-BF	GYM HALL BOTTLE FILLER	<1.00
09/16/2023	09/27/2023	31-WF	GYM HALL WATER FOUNTAIN	<1.00
09/16/2023	09/27/2023	33-WF	HALL COPY WATER FOUNTAIN	<1.00
09/16/2023	09/27/2023	33-BF	HALL COPY BOTTLE FILLER	<1.00
09/16/2023	09/27/2023	34-WC	HALL COPY WATER COOLER	<1.00
09/16/2023	09/27/2023	35-WF	HALL G130 WATER FOUNTAIN	<1.00
09/16/2023	09/27/2023	36-WF	HALL A8 WATER FOUNTAIN	<1.00
09/16/2023	09/27/2023	36-BF	HALL A8 BOTTLE FILLER	<1.00
09/16/2023	09/27/2023	37-WC	A13 WATER COOLER	<1.00
09/16/2023	09/27/2023	38-WF	HALL AUD WATER FOUNTAIN	<1.00
09/16/2023	09/27/2023	38-BF	HALL AUD BOTTLE FILLER	<1.00
09/16/2023	09/27/2023	39-WF	HALL AUD WATER FOUNTAIN	<1.00
09/16/2023	09/27/2023	39-BF	HALL AUD BOTTLE FILLER	<1.00
09/16/2023	09/27/2023	41-BB	C22 WATER FOUNTAIN	<1.00
09/16/2023	09/27/2023	42-BB	C22 BUBBLER	3.63
09/16/2023	09/27/2023	43-WF	NURSES OFFICE WATER FOUNTAIN	<1.00
09/16/2023	09/27/2023	45-WF	B HALL WATER FOUNTAIN	<1.00
09/16/2023	09/27/2023	45-BF	B HALL BOTTLE FILLER	<1.00
09/16/2023	09/27/2023	47-WF	B HALL WATER FOUNTAIN	<1.00
09/16/2023	09/27/2023	47-BF	B HALL WATER FOUNTAIN	<1.00
09/16/2023	09/27/2023	48-WF	D HALL WATER FOUNTAIN	<1.00
09/16/2023	09/27/2023	49-WF	D HALL WATER FOUNTAIN	<1.00
09/16/2023	09/27/2023	50-WC	D201 WATER COOLER	<1.00
09/16/2023	09/27/2023	52-WF	A218 WATER FOUNTAIN	<1.00
09/16/2023	09/27/2023	52-BF	A218 BOTTLE FILLER	<1.00
09/16/2023	09/27/2023	53-WC	A207 WATER COOLER	<1.00
09/16/2023	09/27/2023	55-WF	A235 WATER FOUNTAIN	<1.00
09/16/2023	09/27/2023	55-BF	A235 BOTTLE FILLER	<1.00
09/16/2023	09/27/2023	56-S	FIELD HOUSE SINK	2.23
09/16/2023	09/27/2023	57-S	B14 SINK	1.28
09/16/2023	09/27/2023	59-S	D201 SINK	<1.00
09/16/2023	09/27/2023	99-S	QA/QC	<1.00

Appendix D Floor Plan(s)



$f = \text{water}$
fontain



1 2 3 4 5 6 7 A B C D E F G H J

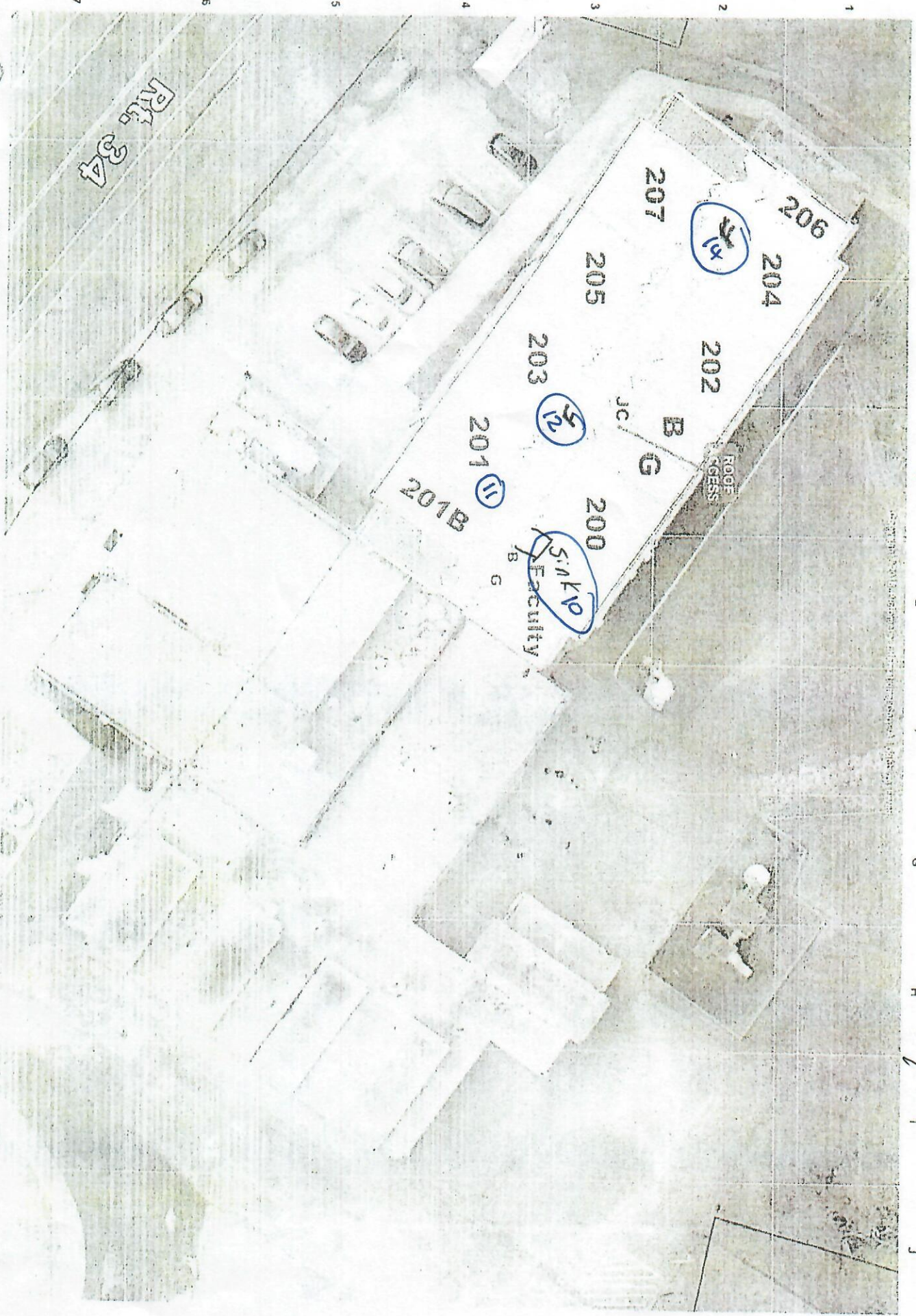

CHEESEQUAKE ELEMENTARY SCHOOL

SECOND FLOOR

Cheesequake Elementary School
111 N. Route 34 Matawan NJ 07747

f = water fountain
2/2



2226

1/1

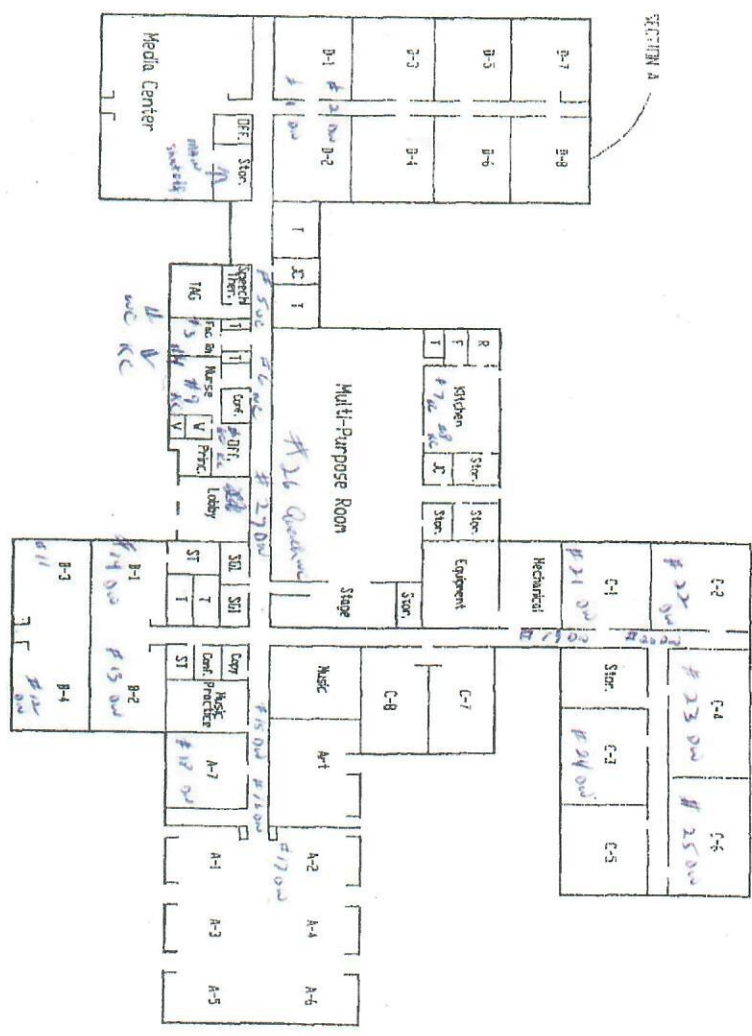

Trueman

RIVARDO • SCHNITZER • CAPAZZI ARCHITECTS • PLANNERS 333 ANDERSON AVENUE, SUITE 302 CLIFFSIDE PARK, N.J. 07010		PROJECT NAME: LRFP - SATREVILLE DISTRICT		SKETCH NO. SK-7	
SKETCH TITLE: TRUMAN SCHOOL		DATE: 12/14/00		DRAWN: GAC	
JOB NO.: 2100-000		SCALE: NTS		CHECKED: GAC	

231

1/1

ARLETH

LEGEND

PRIMARY EXIT PATH →

SECONDARY EXIT PATH - - - →

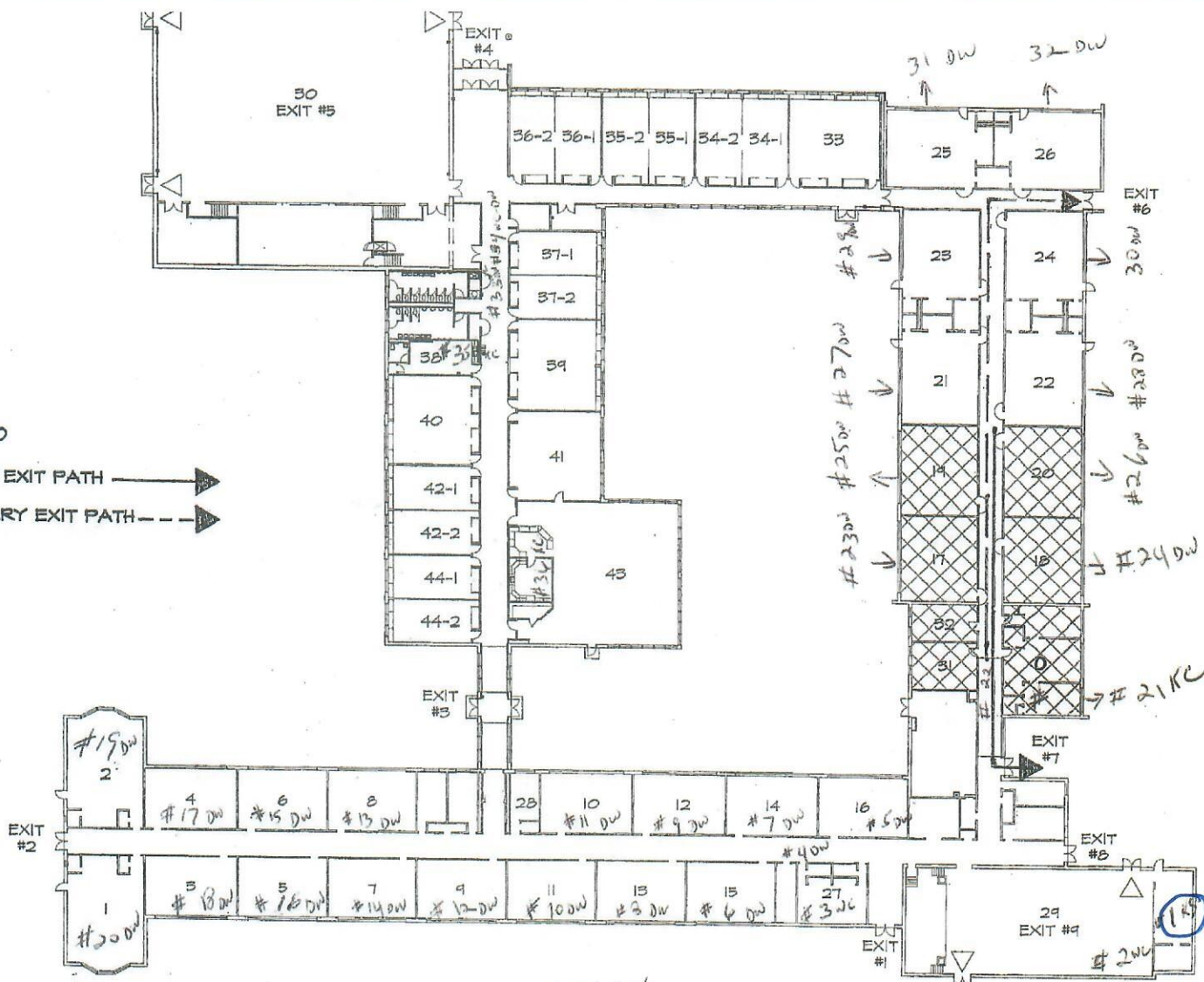

ARLETH

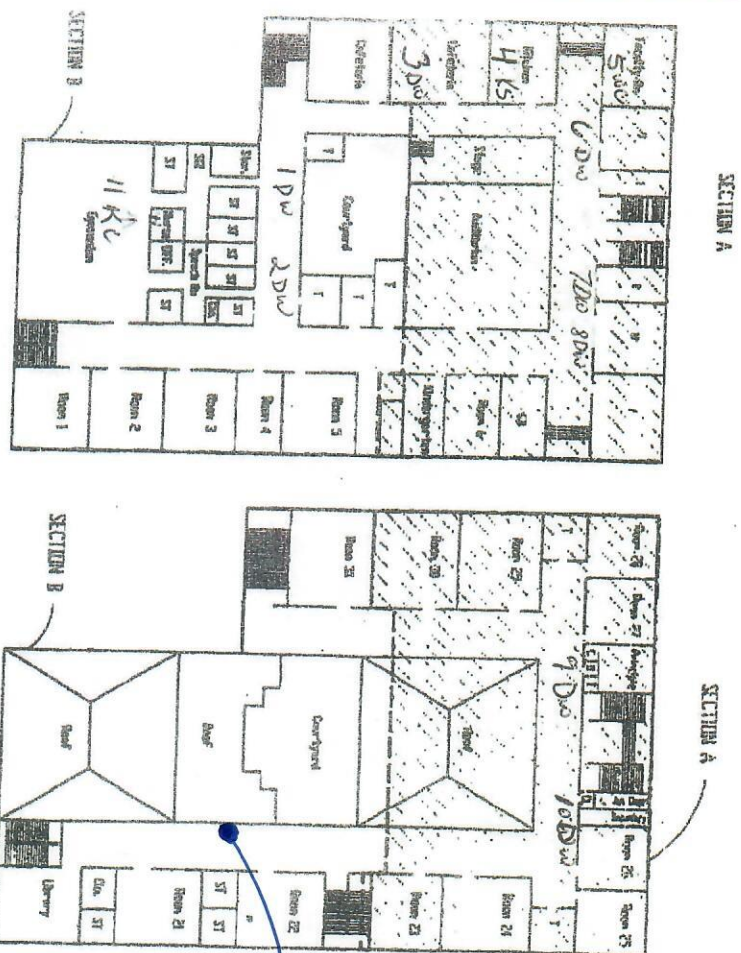

RIVARDO - SCHMITZER - CAPAZZI
ARCHITETTI
Via ANDERDONA 6/A 00187 - ROMA
Tel. 06-49411111 Fax 06-49411112
E-mail: rivardo@schmitzer-capazzi.com

PROJECT NAME
LRFP - SATREVILLE DISTRICT
SECTION TITLE
WILSON SCHOOL

INSTRUMENT NO.

1921

-11
(in Ben) Combo W/F & BF)



42

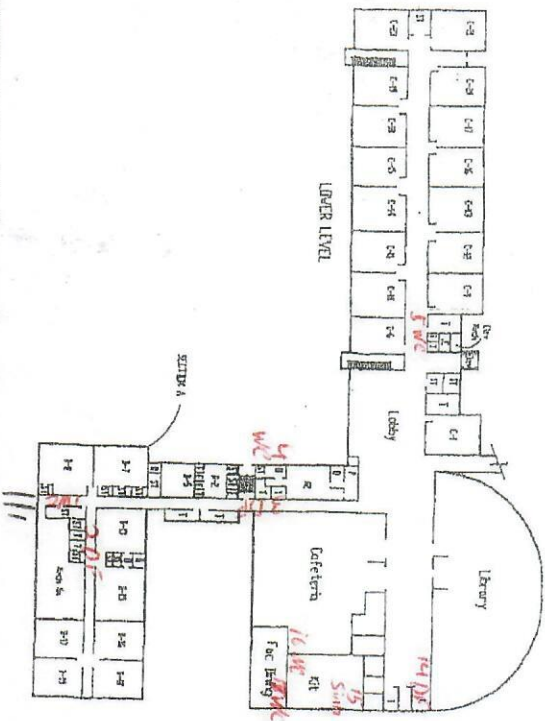
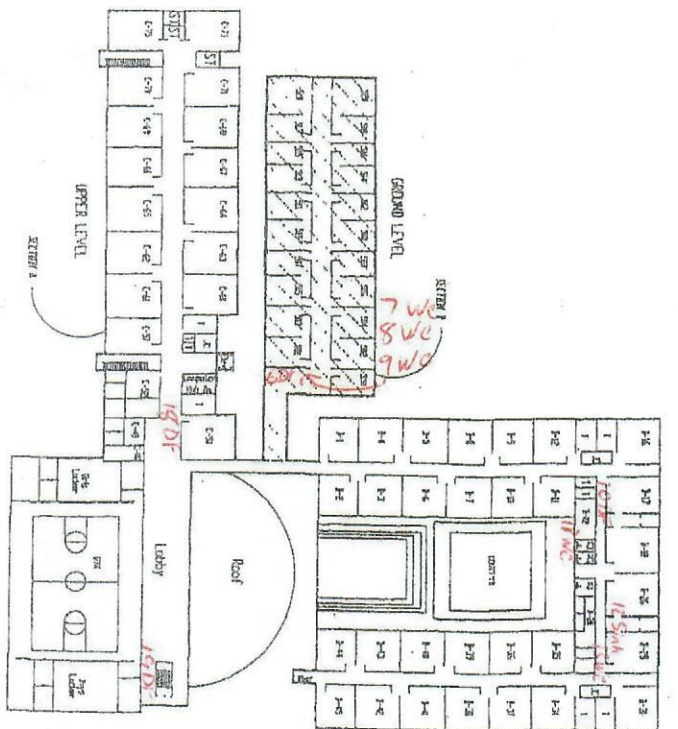

RIVARDO - SCHNITZER - CARAZZI
ARCHITECTS
308 ANDERSON AVENUE, SUITE 202
CLIFFSIDE PARK, NJ 07000

PROJECT NAME:
LRFP - SAYREVILLE DISTRICT

SKETCH TITLE:
MIDDLE SCHOOL

JOB NO. 21-00-000
SCALE: NTS
DATE: 12/14/00
DRAWN: GAC
CHECKED: GAC

SK-3

SKETCH NO.

222

1/1

SAYREVILLE MIDDLE SCHOOL

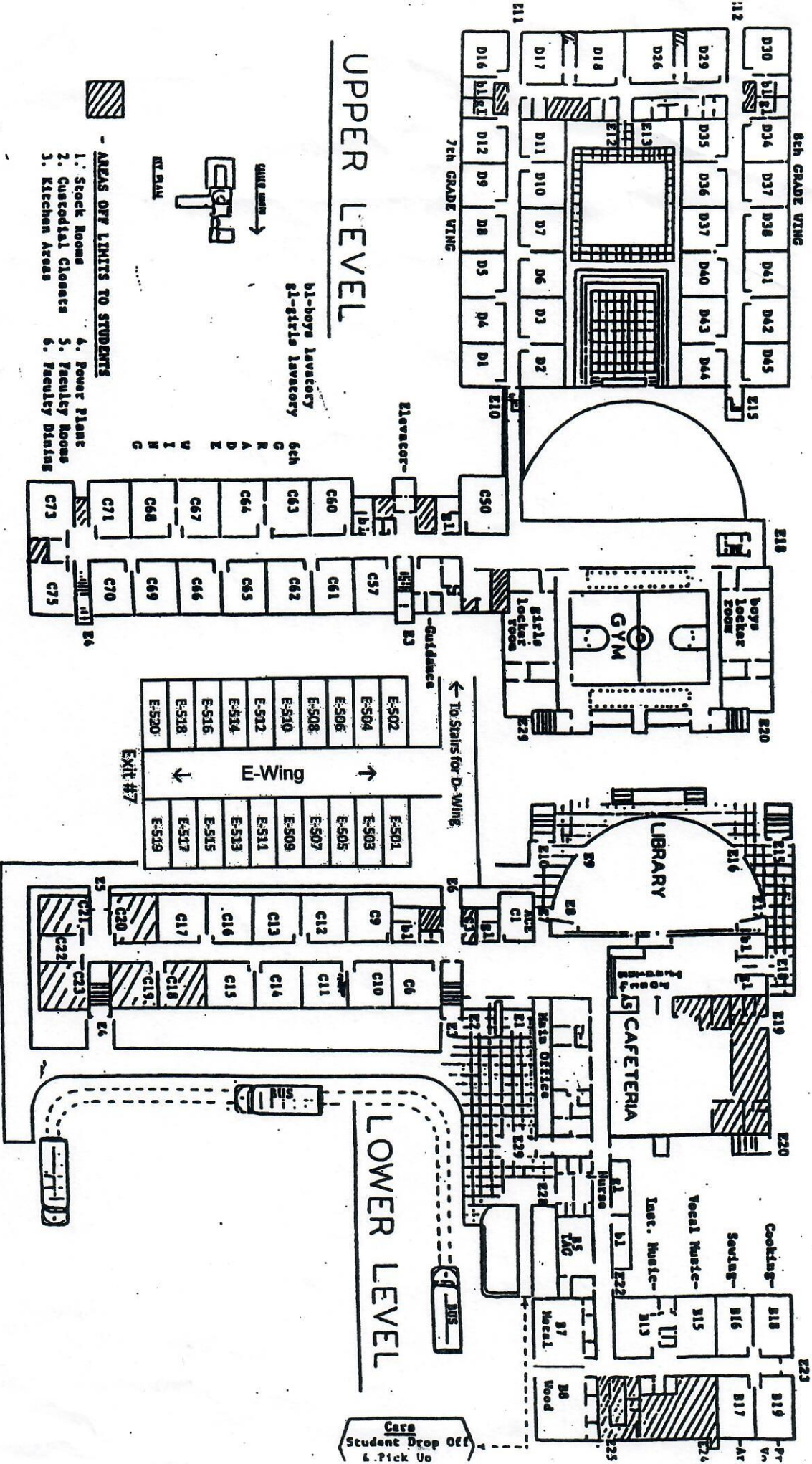

24

1/1

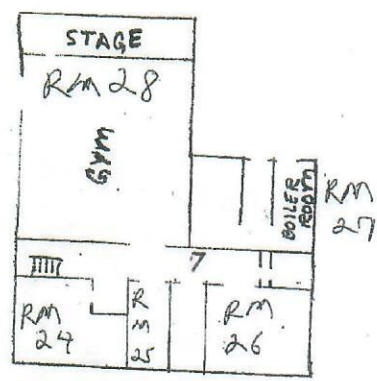

LOWER FLOOR

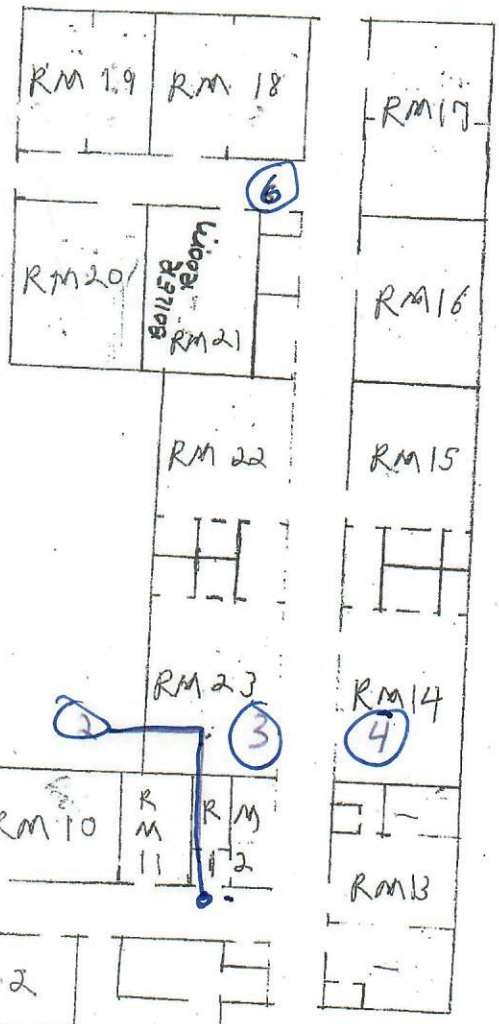

SELOVER SCHOOL

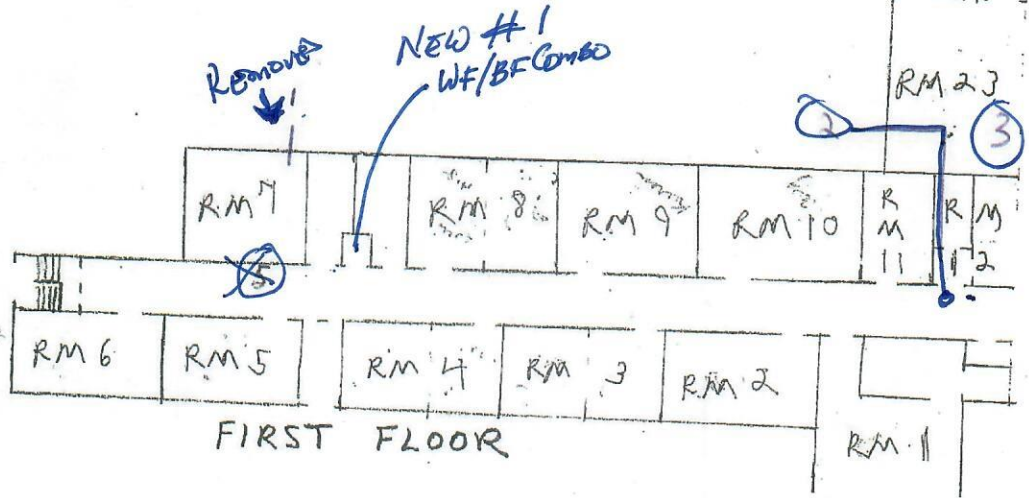

FIRST FLOOR

231

P/1

School Year 2015-2016

Dwight D. Eisenhower School

601 ERNSTON ROAD
PARLIN, NEW JERSEY 08859

FIRE DRILL *****

Last Teacher Out In
Each Area Must Close
All Doors.

Turn Off Lights &
All Electrical Equip.

FIRE DRILL EXITS

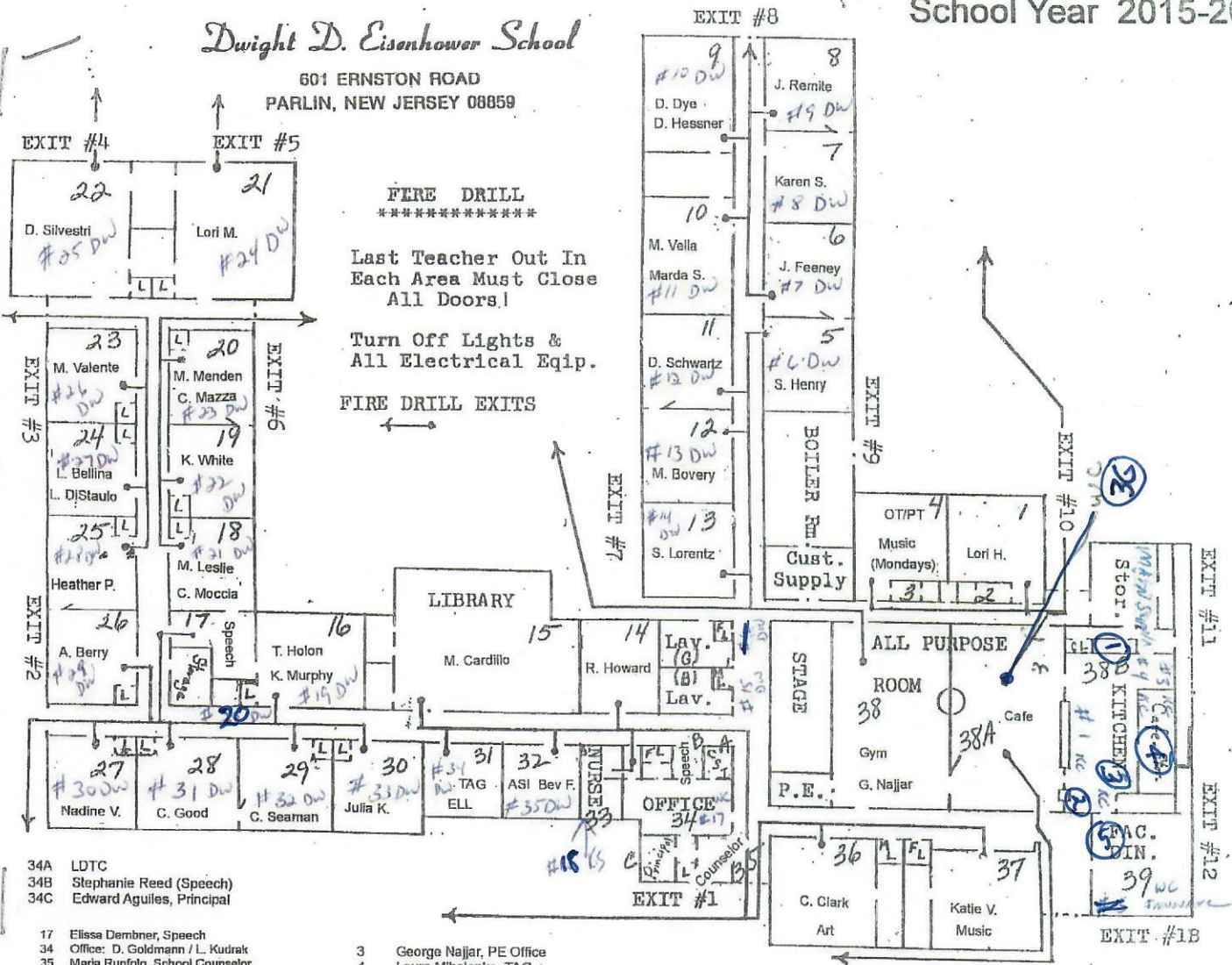

- 34A LDTG
- 34B Stephanie Reed (Speech)
- 34C Edward Aguiles, Principal

- 17 Elissa Dembner, Speech
- 34 Office: D. Goldmann / L. Kudrak
- 35 Maria Runfola, School Counselor
- 2 Walter Pabon, Tech

- 3 George Najjar, PE Office
- 4 Laura Mihalenko, TAG
- 4 Stephanie Gottdenker, ELL

201
11 OCCUPANTS

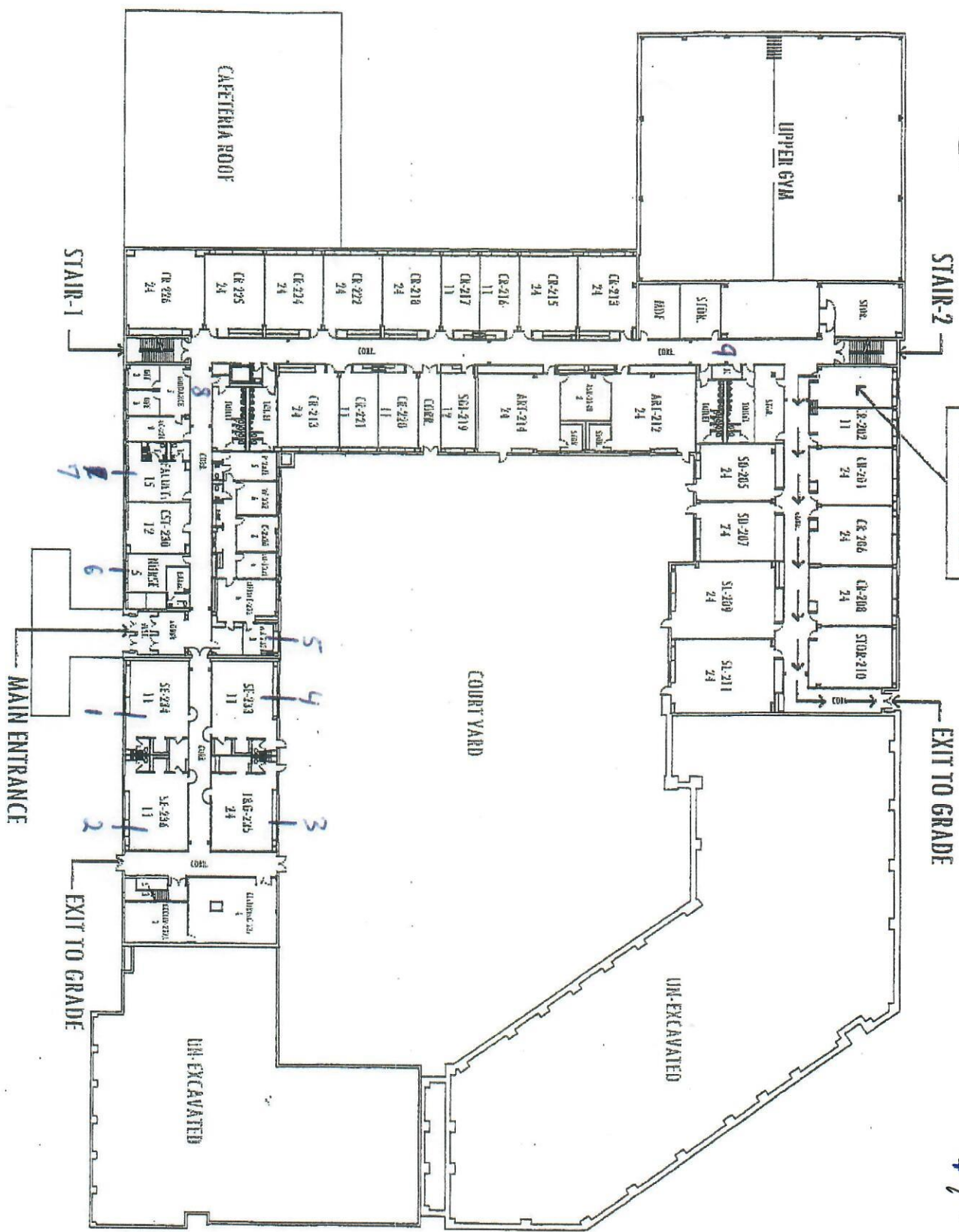

WCD floor plans

3 V8

302
11-OCCUPANTS

2/3

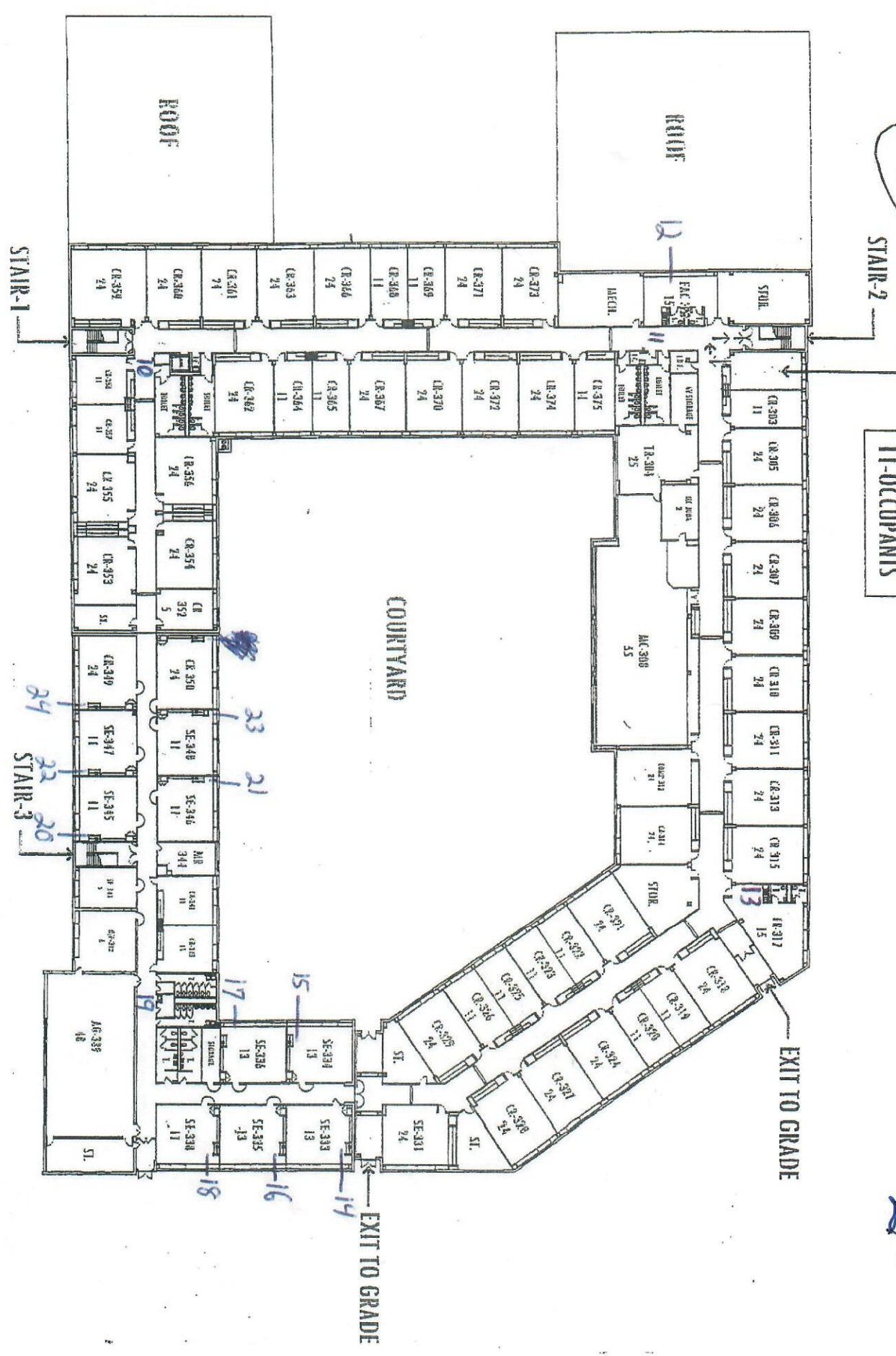

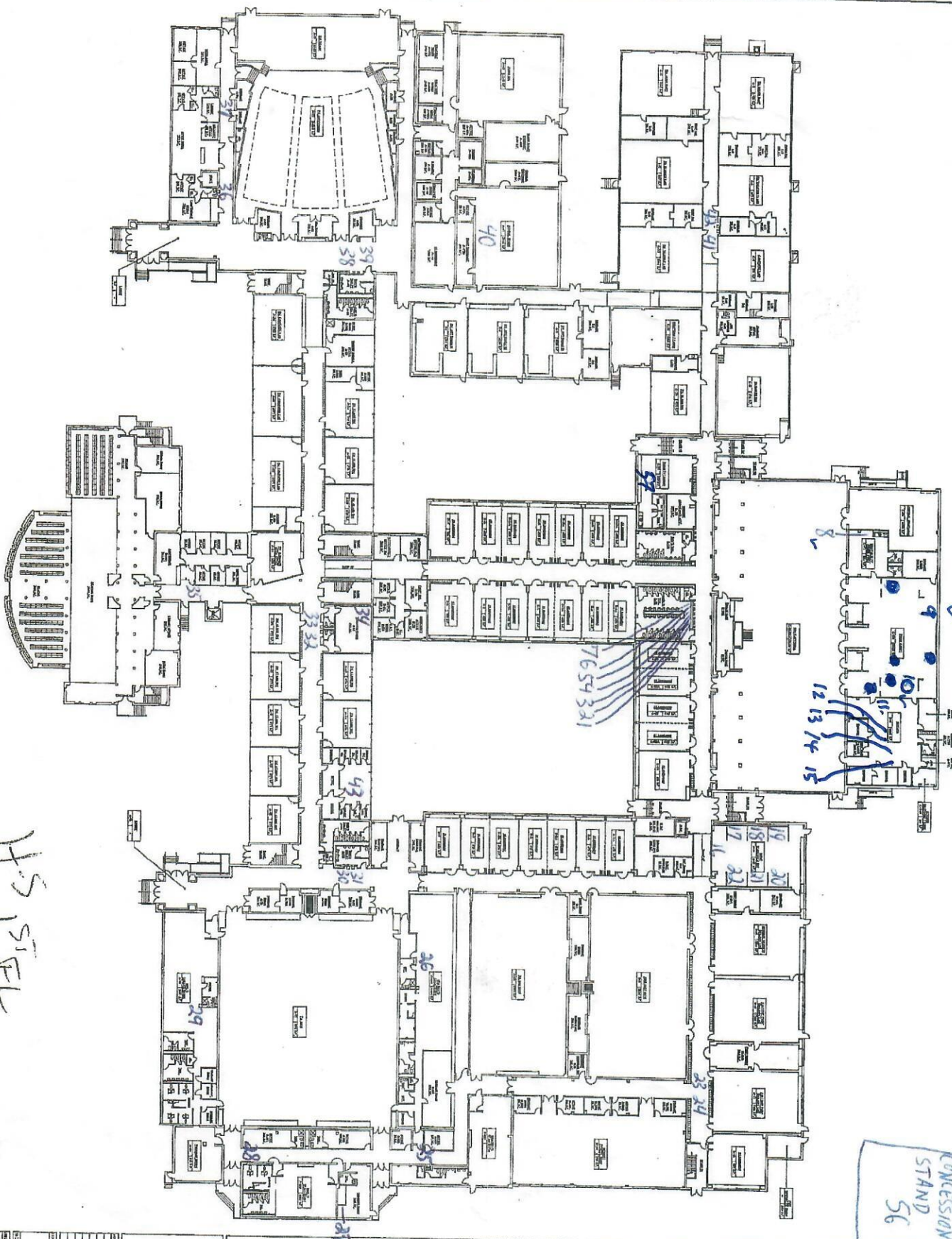

HS 15 FL

(51)

1/2

CONCESSION
STAND
56



Savannah College of Art and Design
Savannah, GA 31404
404.233.1000
www.scad.edu

Architectural Services
Savannah, GA 31404
404.233.1000

SAVANNAH COLLEGE OF ART AND DESIGN
ARCHITECTURAL SERVICES
Savannah, GA 31404
404.233.1000

SAVANNAH COLLEGE OF ART AND DESIGN
ARCHITECTURAL SERVICES
Savannah, GA 31404
404.233.1000

SAVANNAH COLLEGE OF ART AND DESIGN
ARCHITECTURAL SERVICES
Savannah, GA 31404
404.233.1000

SAVANNAH COLLEGE OF ART AND DESIGN
ARCHITECTURAL SERVICES
Savannah, GA 31404
404.233.1000

SAVANNAH COLLEGE OF ART AND DESIGN
ARCHITECTURAL SERVICES
Savannah, GA 31404
404.233.1000

AO.1

2/2

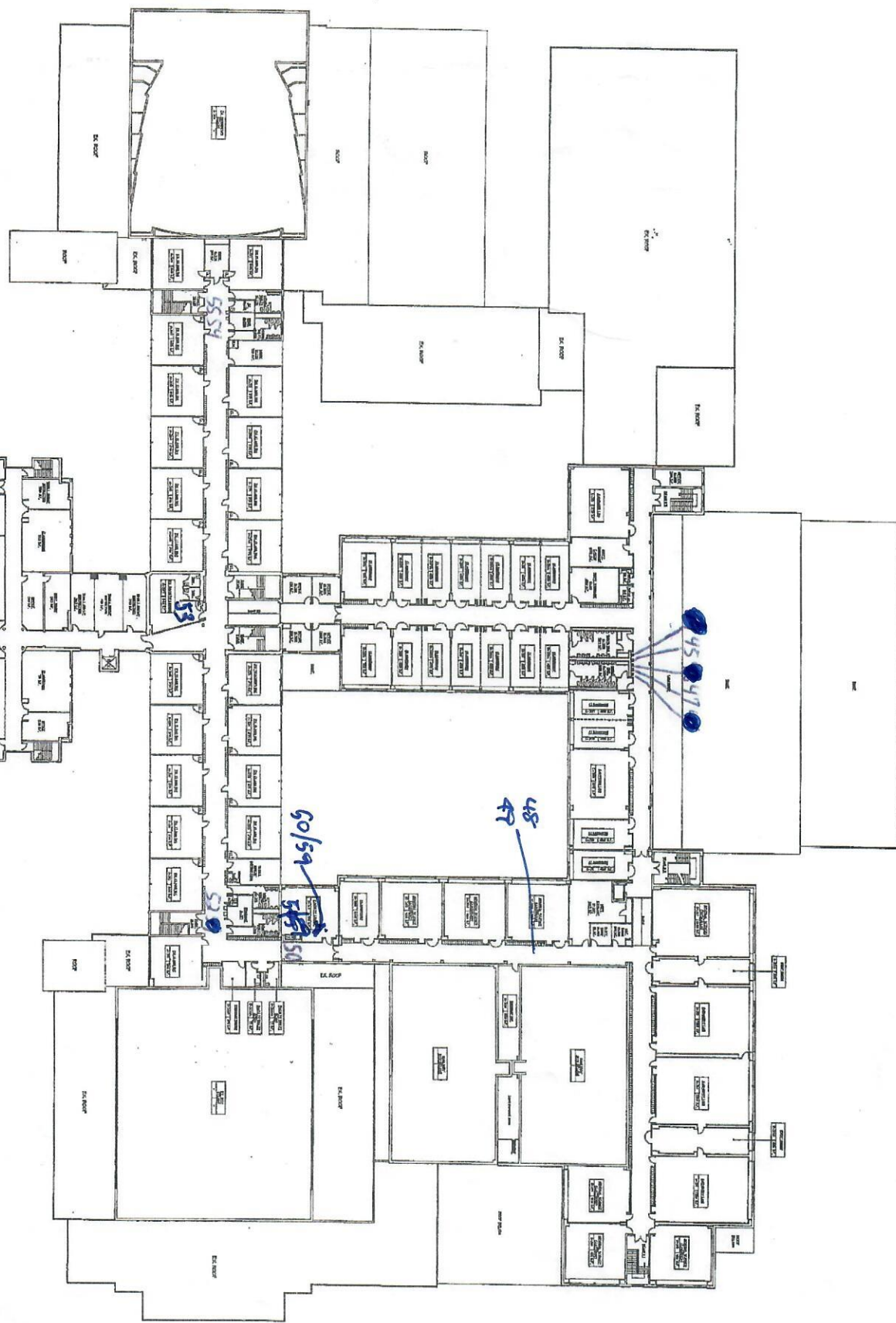

SECOND FLOOR PLAN

H-S 2nd FL

SAYREVILLE BOARD OF EDUCATION
WAR MEMORIAL HIGH SCHOOL
1000 GREENWOOD AVE
SAYREVILLE, NJ 08847
Phone: 908.884.1234

ARCHITECTURAL FLOOR PLAN
NO. 2
A0.2

Appendix E Laboratory Data



Environmental Hazards Services, L.L.C.
7469 Whitepine Rd
Richmond, VA 23237
Telephone: 800.347.4010

Lead in Drinking Water Analysis Report

Client: LEW Corp
181 US Hwy 46
Mine Hill, NJ 07803

Report Number: 23-09-03337

Received Date: 09/22/2023
Reported Date: 09/29/2023
Sampled By: Neheru Singh
Tech Certification #:

Project/Test Address: 749; Sayreville BOE; Emma L Arleth Elementary School; 3198 Washington Rd;
Parlin, NJ 08859

Client Number:
201327

Laboratory Results

Fax Number:
Ext 18 Melissa

Lab Sample Number	Client Sample ID	Collection Date	Collection Location	Concentration ug/L (ppb)	Analysis Date	Narrative ID
23-09-03337-001	1-S	09/17/2023	KITCHEN SINK	1.06	09/28/2023	
23-09-03337-002	3-WC	09/17/2023	TEACHERS FRONT RM WATER COOLER	<1.00	09/28/2023	
23-09-03337-003	4-WF	09/17/2023	LONG HALL WATER FOUNTAIN	<1.00	09/28/2023	
23-09-03337-004	4-BF	09/17/2023	LONG HALL BOTTLE FILLER	<1.00	09/28/2023	
23-09-03337-005	21-S	09/17/2023	NURSES RM SINK	<1.00	09/28/2023	
23-09-03337-006	22-WF	09/17/2023	OUTSIDE OFFICE WATER FOUNTAIN	<1.00	09/28/2023	
23-09-03337-007	33-WF	09/17/2023	OUTSIDE GYM WATER FOUNTAIN	<1.00	09/28/2023	
23-09-03337-008	33-BF	09/17/2023	OUTSIDE GYM BOTTLE FILLER	<1.00	09/28/2023	
23-09-03337-009	34-WF	09/17/2023	OUTSIDE GYM WATER FOUNTAIN	<1.00	09/28/2023	
23-09-03337-010	22-BF	09/17/2023	OUTSIDE GYM BOTTLE FILLER	<1.00	09/28/2023	
23-09-03337-011	35-S	09/17/2023	TEACHERS ROOM SINK	<1.00	09/28/2023	
23-09-03337-012	36-S	09/17/2023	LIBRARY SINK	2.81	09/28/2023	

Environmental Hazards Services, L.L.C

Client Number: 201327

Report Number: 23-09-03337

Project/Test Address: 749; Sayreville BOE; Emma L Arleth Elementary School;
3198 Washington Rd; Parlin, NJ 08859

Lab Sample Number	Client Sample ID	Collection Date	Collection Location	Concentration ug/L (ppb)	Analysis Date	Narrative ID
23-09-03337-013	99-S	09/17/2023	SUN RM SINK	<1.00	09/28/2023	

Method: EPA 200.8

Analyst: Nicole Lyle

Accreditation #: NJ VA008

Reviewed By Authorized Signatory:



Melissa Kanode

QA/QC Clerk

Sample Results denoted with a "less than" (<) sign contain less than the reporting limit which is 1 ppb.

The EPA Maximum Contaminant Level for Lead in Drinking Water is 15 ppb. The results herein conform to NELAC standards, where applicable, unless otherwise narrated on this report. Results represent the analysis of samples submitted by the client. Sample location, description, field parameter results, etc., were provided by the client. This report cannot be reproduced, except in full, without written approval from Environmental Hazards Services, L.L.C.

LEGEND ug/L= micrograms per liter ppb = parts per billion



ENVIRONMENTAL HAZARDS SERVICES, LLC

Water Chain-of-Custody Form

SHIP TO: 7469 Whitepine Rd. Richmond, VA 23237
Phone: (800) 347-4010 FAX: (804) 275-4907

ONLINE CLIENT PORTAL AVAILABLE FOR ANALYSIS RESULTS AT: www.leadlab.com

23-09-03337



Due Date:
09/29/2023
(Friday)
AE

Company Name: LEW CORP Account #: 201327
Address: 181 US Highway 46 City/State/Zip: Mine Hill, NJ 07803
Phone: (908)-654-8068 Email: labresults@lewcorp.com Fax: 908-654-8069

VB

Project Name / Collection Address: SAYREVILLE BOE Emma L Arleth Elementary School 3198 Washington Rd City/State/Zip: Parlin, NJ 08859
Project #: 749 Sampled By: Neheru Singh License # (If Required):

Water Source: (Check One) Public ☒ Well ☐ Well Tag # (If Applicable):

No.	Client Sample ID	Collection Location (Ex: Kitchen Sink)	Collection Date	Collection Time	Metals		Field Parameters		LAB USE
					Lead	Copper	Field pH at time of Collection:	Temp. at time of Collection:	
1	1-S	Kitchen - Sink	9/17/23	10:13 A	X				
2	3-WC	TEACHERS FRONT RM - COOLER		10:19 A	X				
3	4-WF	LONG HALL - WATER FOUNTAIN		10:21 A	X				
4	4-BF	BOTTLE FILLER			X				
5	21-S	NURSE'S RM - SINK		10:29 A	X				
6	22-WF	OUTSIDE OFFICE - WATER FOUNTAIN		10:31 A	X				
7	33-WF	OUTSIDE GYM - WATER FOUNTAIN		10:40 A	X				
8	33-BF	BOTTLE FILLER			X				
9	34-WF	WATER FOUNTAIN			X				
10	34-BF	BOTTLE FILLER			X				
Released by: Neheru Singh		Signature:		Date/Time: 9/17/23		Date/Time: 9/17/23			
Released by: Neheru Singh		Signature:		Date/Time: 9/17/23		Date/Time: 9/17/23			

1 Day Turnaround * Call Ahead

REC BY: A Smart 9/22/23 3:51 PM 1/2

Sample Labeled 1122-BF11-45 9/22



Water Chain-of-Custody Form

SHIP TO: 7469 Whitepine Rd. Richmond, VA 23237
Phone: (800) 347-4010 FAX: (804) 275-4907
ONLINE CLIENT PORTAL AVAILABLE FOR ANALYSIS RESULTS AT: www.leadlab.com

ENVIRONMENTAL HAZARDS SERVICES, LLC

Company Name: LEW CORP Account #: 201327
Address: 181 US Highway 46 City/State/Zip: Mine Hill, NJ 07803
Phone: (908)-654-8068 Email: labresults@lewcorp.com Fax: 908-654-8069

Project Name / Collection Address: SAYREVILLE BOE Emma L Arleth Elementary School 3198 Washington Rd City/State/Zip: Parlin, NJ 08859
Project #: 749 Sampled By: Neheru Singh License # (If Required):

Water Source: (Check One) Public ☒ Well ☐ Well Tag # (If Applicable):

<input checked="" type="checkbox"/> 5 Day Turnaround	<input type="checkbox"/> 3 Day Turnaround	<input type="checkbox"/> 2 Day Turnaround	<input type="checkbox"/> 1 Day Turnaround * Call Ahead
--	---	---	--

No.	Client Sample ID	Collection Location (Ex: Kitchen Sink)	Collection Date	Collection Time	Metals		Field Parameters		LAB USE
					Lead	Copper	Field pH at time of Collection:	Temp. at time of Collection:	
1	36-WF 35-S	Teacher's Room - Sink	9/17/23	10:42 A	X				
2	36- WF S	Library - Sink	↓	10:46 A	X				
3	99-S		↓	10:50 A	X				
4					X				
5					X				
6					X				
7					X				
8					X				
9					X				
10					X				
Released by: Neheru Singh		Signature:						Date/Time: 9/17/23	
Released by: Neheru Singh		Signature:						Date/Time: 9/17/23	

Rec'd by: A Juvand 9/22/23 3:51pm 2/2

3337
~ For Lab Use Only ~



Environmental Hazards Services, L.L.C.
7469 Whitepine Rd
Richmond, VA 23237
Telephone: 800.347.4010

Lead in Drinking Water Analysis Report

Client: LEW Corp
181 US Hwy 46
Mine Hill, NJ 07803

Report Number: 23-09-03241

Received Date: 09/22/2023
Reported Date: 09/27/2023
Sampled By: Neheru Singh
Tech Certification #:

Project/Test Address: 749; Sayreville BOE; Cheesequake Elementary School; 111 NJ-34; Matawan,
NJ 07747

Client Number:
201327

Laboratory Results

Fax Number:
Ext 18 Melissa

Lab Sample Number	Client Sample ID	Collection Date	Collection Location	Concentration ug/L (ppb)	Analysis Date	Narrative ID
23-09-03241-001	1-S	09/17/2023	NURSES SINK	1.56	09/26/2023	
23-09-03241-002	2-WF	09/17/2023	NURSE HALL WATER FOUNTAIN	<1.00	09/26/2023	
23-09-03241-003	3-S	09/17/2023	KITCHEN	<1.00	09/26/2023	
23-09-03241-004	5-WF	09/17/2023	HALL 104	1.16	09/26/2023	
23-09-03241-005	6-WF	09/17/2023	B105	14.2	09/26/2023	
23-09-03241-006	8-WF	09/17/2023	108 A	2.64	09/26/2023	
23-09-03241-007	9-WF	09/17/2023	HALL 1B	10.9	09/26/2023	
23-09-03241-008	10-WF	09/17/2023	TEACHERS LOUNGE	5.66	09/26/2023	
23-09-03241-009	11	09/17/2023	HALL 201B	2.42	09/26/2023	
23-09-03241-010	12	09/17/2023	HALL 201	4.18	09/26/2023	
23-09-03241-011	14	09/17/2023	HALL 204 WATER FOUNTAIN	2.69	09/26/2023	
23-09-03241-012	99-S	09/17/2023	SUN RM SINK	<1.00	09/26/2023	

Environmental Hazards Services, L.L.C

Client Number: 201327

Report Number: 23-09-03241

Project/Test Address: 749; Sayreville BOE; Cheesequake Elementary School;
111 NJ-34; Matawan, NJ 07747

Lab Sample Number	Client Sample ID	Collection Date	Collection Location	Concentration ug/L (ppb)	Analysis Date	Narrative ID
----------------------	---------------------	--------------------	---------------------	-----------------------------	------------------	-----------------

Method: EPA 200.8

Analyst: Nicole Lyle

Accreditation #: NJ VA008

Reviewed By Authorized Signatory:

Melissa Kanode

Melissa Kanode

QA/QC Clerk

Sample Results denoted with a "less than" (<) sign contain less than the reporting limit which is 1 ppb.

The EPA Maximum Contaminant Level for Lead in Drinking Water is 15 ppb. The results herein conform to NELAC standards, where applicable, unless otherwise narrated on this report. Results represent the analysis of samples submitted by the client. Sample location, description, field parameter results, etc., were provided by the client. This report cannot be reproduced, except in full, without written approval from Environmental Hazards Services, L.L.C.

LEGEND ug/L= micrograms per liter ppb = parts per billion



ONLINE CLIENT PORTAL AVAILABLE FOR ANALYSIS RESULTS AT: www.leadlab.com

SHIP TO: 7469 Whitepine Rd. Richmond, VA 23237
Phone: (800) 347-4010 **FAX:** (804) 275-4907

Water Chain-of-Custody Form

23-09-03241



Due Date:

09/29/2023

(Friday)

Account #: 201327

City/State/Zip: Mine Hill, NJ 07803

Fax: 908-654-8069

Matawan, NJ 07747

License # (If Required):

No.	Client Sample ID	Collection Location (Ex: Kitchen Sink)	Collection Date	Collection Time					
					Metals	Field Parameters		LAB USE	
						0 t h r	Field pH at time of Collection:		Temp. at time of Collection:
					Lead				
					Copper				

Signature: _____

Signature: _____

Date/Time: **9/17/23**

Date/Time: **9/17/23**

Date/Time: 9/17/23



EHS Laboratories
ENVIRONMENTAL HAZARDS SERVICES, LLC

Water Chain-of-Custody Form

SHIP TO: 7469 Whitepine Rd. Richmond, VA 23237
Phone: (800) 347-4010 FAX: (804) 275-4907

ONLINE CLIENT PORTAL AVAILABLE FOR ANALYSIS RESULTS AT: www.leadlab.com

~ For Lab Use Only ~

Company Name: LEW CORP Account #: 201327

Address: 181 US Highway 46 City/State/Zip: Mine Hill, NJ 07803

Phone: (908)-654-8068 Email: labresults@lewcorp.com Fax: 908-654-8069

Project Name / Collection Address: SAVREVILLE BOE Cheesequake Elementary School 111 NJ-34 City/State/Zip: Matawan, NJ 07747

Project #: 749 Sampled By: Neheru Singh License # (If Required):

Water Source: (Check One) Public ☒ Well ☐ Well Tag # (If Applicable):

☒ 5 Day Turnaround ☐ 3 Day Turnaround ☐ 2 Day Turnaround ☐ 1 Day Turnaround * Call Ahead

No.	Client Sample ID	Collection Location (Ex: Kitchen Sink)	Collection Date	Collection Time	Metals		Field Parameters		LAB USE
					Lead	Copper	Field pH at time of Collection:	Temp. at time of Collection:	
1	14-	Harc 204 Water Fountain	9/17/23	12:57p	X				
2	99-S	Sun Ln Sink		1:00p	X				
3					X				
4					X				
5					X				
6					X				
7					X				
8					X				
9					X				
10					X				

Released by: Neheru Singh	Signature:	Date/Time: 9/17/23
Released by: Neheru Singh	Signature:	Date/Time: 9/17/23

Rec by: A Good 9/22/23 1:05 PM 2/2



Environmental Hazards Services, L.L.C.
7469 Whitepine Rd
Richmond, VA 23237
Telephone: 800.347.4010

Lead in Drinking Water Analysis Report

Client: LEW Corp
181 US Hwy 46
Mine Hill, NJ 07803

Report Number: 23-09-03331

Received Date: 09/22/2023
Reported Date: 09/29/2023
Sampled By: Neheru Singh
Tech Certification #:

Project/Test Address: 749; Sayreville BOE; Dwight D Eisenhower Elementary School; 601 Ernston Rd; Parlin, NJ 08859

Client Number:
201327

Laboratory Results

Fax Number:
Ext 18 Melissa

Lab Sample Number	Client Sample ID	Collection Date	Collection Location	Concentration ug/L (ppb)	Analysis Date	Narrative ID
23-09-03331-001	1-S	09/16/2023	KITCHEN SINK	<1.00	09/28/2023	
23-09-03331-002	3-S	09/16/2023	KITCHEN SINK	2.73	09/28/2023	
23-09-03331-003	5-WC	09/16/2023	TEACHERS RM WATER COOLER	<1.00	09/28/2023	
23-09-03331-004	15-WF	09/16/2023	MAIN LOBBY WATER FOUNTAIN	<1.00	09/28/2023	
23-09-03331-005	15-BF	09/16/2023	MAIN LOBBY BOTTLE FILLER	<1.00	09/28/2023	
23-09-03331-006	18-S	09/16/2023	NURSES SINK	2.07	09/28/2023	
23-09-03331-007	20-WF	09/16/2023	EXIT B2 HALL WATER FOUNTAIN	<1.00	09/28/2023	
23-09-03331-008	36-WC	09/16/2023	CAFE WATER COOLER	<1.00	09/28/2023	
23-09-03331-009	99-S	09/16/2023	SUN RM SINK	<1.00	09/28/2023	

Environmental Hazards Services, L.L.C

Client Number: 201327

Report Number: 23-09-03331

Project/Test Address: 749; Sayreville BOE; Dwight D Eisenhower Elementary School; 601 Ernston Rd; Parlin, NJ 08859

Lab Sample Number	Client Sample ID	Collection Date	Collection Location	Concentration ug/L (ppb)	Analysis Date	Narrative ID
-------------------	------------------	-----------------	---------------------	--------------------------	---------------	--------------

Method: EPA 200.8

Analyst: Nicole Lyle

Accreditation #: NJ VA008

Reviewed By Authorized Signatory:

Melissa Kanode

Melissa Kanode

QA/QC Clerk

Sample Results denoted with a "less than" (<) sign contain less than the reporting limit which is 1 ppb.

The EPA Maximum Contaminant Level for Lead in Drinking Water is 15 ppb. The results herein conform to NELAC standards, where applicable, unless otherwise narrated on this report. Results represent the analysis of samples submitted by the client. Sample location, description, field parameter results, etc., were provided by the client. This report cannot be reproduced, except in full, without written approval from Environmental Hazards Services, L.L.C.

LEGEND ug/L= micrograms per liter ppb = parts per billion



EHS Laboratories
ENVIRONMENTAL HAZARDS SERVICES, LLC

Water Chain-of-Custody Form

SHIP TO: 7469 Whitepine Rd. Richmond, VA 23237
Phone: (800) 347-4010 FAX: (804) 275-4907

ONLINE CLIENT PORTAL AVAILABLE FOR ANALYSIS RESULTS AT: www.leadlab.com



23-09-03331

Due Date:
09/29/2023
(Friday)
AE

Company Name: LEW CORP

Account #: 201327

Address: 181 US Highway 46

City/State/Zip: Mine Hill, NJ 07803

Phone: (908) 654-8068

Email: labresults@lewcorp.com

Fax: 908-654-8069

Project Name / Collection Address: SAYREVILLE BOE

Dwight D Eisenhower Elementary School

601 Erinston Rd

City/State/Zip:

Parlin, NJ 08859

Project #: 749

Sampled By: Neheru Singh

License # (if Required):

Water Source: (Check One)

Public ☒

Well ☐

Well Tag # (if Applicable):

☒ 5 Day Turnaround

☐ 3 Day Turnaround

☐ 2 Day Turnaround

☐ 1 Day Turnaround * Call Ahead

No.	Client Sample ID	Collection Location (Ex: Kitchen Sink)	Collection Date	Collection Time	Metals		Field Parameters		LAB USE Temp at Time of Receipt
					Lead	Copper	Field pH at time of Collection	Temp. at time of Collection	
1	1-S	Kitchen Sink	9/16/23	12:56 P	X				
2	3-S	" - "		12:57 P	X				
3	5-WC	TEACHERS Rm - Water Cooler		1:00 P	X				
4	15-WF	Main lobby - Water Fountain		1:15 P	X				
5	15-BF	" - Bottle Filler			X				
6	18-S	Nurses Sink		1:19 P	X				
7	20-WF	Exit B2 Hall - Water Fountain		1:23 P	X				
8	36-WC	Cafe - Water Cooler			X				
9	99-S	Sun Rm Sink		1:27 P	X				
10					X				

Released by: Neheru Singh

Signature:

Signature:

Date/Time: 9/16/23

Rec by: A Swad 9/22/23 3:34 PM 1/1



Environmental Hazards Services, L.L.C.
7469 Whitepine Rd
Richmond, VA 23237
Telephone: 800.347.4010

Lead in Drinking Water Analysis Report

Client: LEW Corp
181 US Hwy 46
Mine Hill, NJ 07803

Report Number: 23-09-03324

Received Date: 09/22/2023
Reported Date: 09/29/2023
Sampled By: Neheru Singh
Tech Certification #:

Project/Test Address: 749; Sayreville BOE; Selover Elementary School; 150 Lincoln St; South
Amboy, NJ 08879

Client Number:
201327

Laboratory Results

Fax Number:
Ext 18 Melissa

Lab Sample Number	Client Sample ID	Collection Date	Collection Location	Concentration ug/L (ppb)	Analysis Date	Narrative ID
23-09-03324-001	1-WF	09/16/2023	HALL BETWEEN BOYS & GIRLS RM	<1.00	09/28/2023	
23-09-03324-002	1-BF	09/16/2023	HALL BETWEEN BOYS & GIRLS RM	<1.00	09/28/2023	
23-09-03324-003	2-WC	09/16/2023	ROOM 12 WATER COOLER	<1.00	09/28/2023	
23-09-03324-004	3-S	09/16/2023	ROOM 23 SINK	<1.00	09/28/2023	
23-09-03324-005	4-S	09/16/2023	ROOM 14 SINK	<1.00	09/28/2023	
23-09-03324-006	6-WF	09/16/2023	HALL RM 7 WATER FOUNTAIN	<1.00	09/28/2023	
23-09-03324-007	6-BF	09/16/2023	HALL RM 7 BOTTLE FILLER	<1.00	09/28/2023	
23-09-03324-008	99-S	09/16/2023	SUN RM	<1.00	09/28/2023	

Environmental Hazards Services, L.L.C

Client Number: 201327

Report Number: 23-09-03324

Project/Test Address: 749; Sayreville BOE; Selover Elementary School; 150
Lincoln St; South Amboy, NJ 08879

Lab Sample Number	Client Sample ID	Collection Date	Collection Location	Concentration ug/L (ppb)	Analysis Date	Narrative ID
----------------------	---------------------	--------------------	---------------------	-----------------------------	------------------	-----------------

Method: EPA 200.8

Analyst: Nicole Lyle

Accreditation #: NJ VA008

Reviewed By Authorized Signatory:

Melissa Kanode

Melissa Kanode

QA/QC Clerk

Sample Results denoted with a "less than" (<) sign contain less than the reporting limit which is 1 ppb.

The EPA Maximum Contaminant Level for Lead in Drinking Water is 15 ppb. The results herein conform to NELAC standards, where applicable, unless otherwise narrated on this report. Results represent the analysis of samples submitted by the client. Sample location, description, field parameter results, etc., were provided by the client. This report cannot be reproduced, except in full, without written approval from Environmental Hazards Services, L.L.C.

LEGEND ug/L= micrograms per liter ppb = parts per billion



EHS Laboratories
ENVIRONMENTAL HAZARDS SERVICES, LLC

Water Chain-of-Custody Form
SHIP TO: 7469 Whitepine Rd. Richmond, VA 23237
Phone: (800) 347-4010 FAX: (804) 275-4907
ONLINE CLIENT PORTAL AVAILABLE FOR ANALYSIS RESULTS AT: www.leadlab.com



23-09-03324

Due Date:

09/29/2023

(Friday)

AE

Company Name: LEW CORP

Account #: 201327

Address: 181 US Highway 46

City/State/Zip: Mine Hill, NJ 07803

Phone: (908)-654-8068

Email: labresults@lewcorp.com

Fax: 908-654-8069

Project Name / Collection Address: SAYREVILLE BOE

Selover Elementary School

150 Lincoln St

City/State/Zip:

South Amboy, NJ 08879

Project #: 749

Sampled By: Neheru Singh

License # (If Required):

Water Source: (Check One) Public ☒ Well ☐

Well Tag # (If Applicable):

☒ 5 Day Turnaround

☐ 3 Day Turnaround

☐ 2 Day Turnaround

☐ 1 Day Turnaround * Call Ahead

No.	Client Sample ID	Collection Location (Ex: Kitchen Sink)	Collection Date	Collection Time	Metals		Field Parameters		LAB USE
					Lead	Copper	Field pH at time of Collection:	Temp. at time of Collection:	
1	1-WF	Hall Between Boys & Girls Rm	9/16/23	1:50 P	X				
2	1-BF	" " " "			X				
3	2-WC	Room 12 - Water Cooler		1:57 P	X				
4	3-S	23 - Sink		2:00 P	X				
5	4-S	14 -		2:02 P	X				
6	6-WF	Hall Rm 7 - Water Fountain		2:06 P	X				
7	6-BF	- Bottle Filler			X				
8	99-S	- Sun Rm		2:10 P	X				
9					X				
10					X				

Released by: Neheru Singh	Signature:	Date/Time: 9/16/23
Released by: Neheru Singh	Signature:	Date/Time: 9/16/23

Rec'd: A hand 9/22/23 3:21 PM 1/1



Environmental Hazards Services, L.L.C.
7469 Whitepine Rd
Richmond, VA 23237
Telephone: 800.347.4010

Lead in Drinking Water Analysis Report

Client: LEW Corp
181 US Hwy 46
Mine Hill, NJ 07803

Report Number: 23-09-03440

Received Date: 09/25/2023
Reported Date: 10/02/2023
Sampled By: Neheru Singh
Tech Certification #:

Project/Test Address: 749; Sayreville BOE; Samsel Upper Elementary School; 298 Ernston Rd;
Parlin, NJ 08859

Client Number:
201327

Laboratory Results

Fax Number:
Ext 18 Melissa

Lab Sample Number	Client Sample ID	Collection Date	Collection Location	Concentration ug/L (ppb)	Analysis Date	Narrative ID
23-09-03440-001	1-WF	09/16/2023	ROOM 234 WATER FOUNTAIN	1.10	09/29/2023	
23-09-03440-002	2-WF	09/16/2023	ROOM 236 WATER FOUNTAIN	1.20	09/29/2023	
23-09-03440-003	3-WF	09/16/2023	ROOM 235 WATER FOUNTAIN	<1.00	09/29/2023	
23-09-03440-004	4-WF	09/16/2023	ROOM 233 WATER FOUNTAIN	<1.00	09/29/2023	
23-09-03440-005	5-S	09/16/2023	KITCHEN SINK	<1.00	09/29/2023	
23-09-03440-006	6-S	09/16/2023	NURSES SINK	<1.00	09/29/2023	
23-09-03440-007	7-S	09/16/2023	ROOM 229 SINK	<1.00	09/29/2023	
23-09-03440-008	8-WF	09/16/2023	HALL RM 227 WATER FOUNTAIN	<1.00	09/29/2023	
23-09-03440-009	8-BF	09/16/2023	HALL RM 227 BOTTLE FILLER	<1.00	09/29/2023	
23-09-03440-010	9-WF	09/16/2023	HALL RM 238 WATER FOUNTAIN	<1.00	09/29/2023	
23-09-03440-011	9-BF	09/16/2023	HALL RM 238 BOTTLE FILLER	<1.00	09/29/2023	
23-09-03440-012	10-WF	09/16/2023	HALL RM 358 WATER FOUNTAIN	<1.00	09/29/2023	

Environmental Hazards Services, L.L.C

Client Number: 201327

Report Number: 23-09-03440

Project/Test Address: 749; Sayreville BOE; Samsel Upper Elementary School;
298 Ernston Rd; Parlin, NJ 08859

Lab Sample Number	Client Sample ID	Collection Date	Collection Location	Concentration ug/L (ppb)	Analysis Date	Narrative ID
23-09-03440-013	10-BF	09/16/2023	HALL RM 358 BOTTLE FILLER	<1.00	09/29/2023	
23-09-03440-014	11-WF	09/16/2023	HALL RM 376 WATER FOUNTAIN	<1.00	09/29/2023	
23-09-03440-015	11-BF	09/16/2023	HALL RM 376 BOTTLE FILLER	<1.00	09/29/2023	
23-09-03440-016	12-S	09/16/2023	RM 377 SINK	<1.00	09/29/2023	
23-09-03440-017	13-S	09/16/2023	RM 317 SINK	<1.00	09/29/2023	
23-09-03440-018	14-S	09/16/2023	RM 333 SINK	<1.00	09/29/2023	
23-09-03440-019	15-WF	09/16/2023	RM 334 WATER FOUNTAIN	<1.00	09/29/2023	
23-09-03440-020	16-WF	09/16/2023	RM 335 WATER FOUNTAIN	<1.00	09/29/2023	
23-09-03440-021	17-WF	09/16/2023	RM 336 WATER FOUNTAIN	56.6	09/29/2023	
23-09-03440-022	17-BF	09/16/2023	RM 336 BOTTLE FILLER	<1.00	09/29/2023	
23-09-03440-023	18-WF	09/16/2023	RM 338 WATER FOUNTAIN	<1.00	09/29/2023	
23-09-03440-024	19-WF	09/16/2023	RM 339 WATER FOUNTAIN	<1.00	09/29/2023	
23-09-03440-025	19-BF	09/16/2023	RM 339 BOTTLE FILLER	<1.00	09/29/2023	
23-09-03440-026	20-WF	09/16/2023	RM 345 WATER FOUNTAIN	<1.00	09/29/2023	
23-09-03440-027	21-WF	09/16/2023	RM 346 WATER FOUNTAIN	<1.00	09/29/2023	
23-09-03440-028	22-WF	09/16/2023	RM 347 WATER FOUNTAIN	<1.00	09/29/2023	
23-09-03440-029	23-WF	09/16/2023	RM 348 WATER FOUNTAIN	2.28	09/29/2023	
23-09-03440-030	24-WF	09/16/2023	RM 349 WATER FOUNTAIN	<1.00	09/29/2023	
23-09-03440-031	25-WF	09/16/2023	HALL RM 121 WATER FOUNTAIN	<1.00	09/29/2023	
23-09-03440-032	25-BF	09/16/2023	HALL RM 121 BOTTLE FILLER	<1.00	09/29/2023	

Environmental Hazards Services, L.L.C

Client Number: 201327

Report Number: 23-09-03440

Project/Test Address: 749; Sayreville BOE; Samsel Upper Elementary School;
298 Ernston Rd; Parlin, NJ 08859

Lab Sample Number	Client Sample ID	Collection Date	Collection Location	Concentration ug/L (ppb)	Analysis Date	Narrative ID
23-09-03440-033	26-WF	09/16/2023	HALL RM 121 WATER FOUNTAIN	<1.00	09/29/2023	
23-09-03440-034	27-FP	09/16/2023	KITCHEN SINK	<1.00	09/29/2023	
23-09-03440-035	28-FP	09/16/2023	KITCHEN SINK	<1.00	09/29/2023	
23-09-03440-036	29-FP	09/16/2023	KITCHEN SINK	2.86	09/29/2023	
23-09-03440-037	30-WF	09/16/2023	HALL GYM WATER FOUNTAIN	<1.00	09/29/2023	
23-09-03440-038	30-BF	09/16/2023	HALL GYM BOTTLE FILLER	<1.00	09/29/2023	
23-09-03440-039	31-WF	09/16/2023	HALL GYM WATER FOUNTAIN	<1.00	09/29/2023	
23-09-03440-040	32-WF	09/16/2023	HALL GYM WATER FOUNTAIN	<1.00	09/29/2023	
23-09-03440-041	32-BF	09/16/2023	HALL GYM BOTTLE FILLER	<1.00	09/29/2023	
23-09-03440-042	99-S	09/16/2023	SUN RM SINK	<1.00	09/29/2023	

Method: EPA 200.8

Analyst: Nicole Lyle

Accreditation #: NJ VA008

Reviewed By Authorized Signatory: 

Melissa Kanode

QA/QC Clerk

Sample Results denoted with a "less than" (<) sign contain less than the reporting limit which is 1 ppb.

The EPA Maximum Contaminant Level for Lead in Drinking Water is 15 ppb. The results herein conform to NELAC standards, where applicable, unless otherwise narrated on this report. Results represent the analysis of samples submitted by the client. Sample location, description, field parameter results, etc., were provided by the client. This report cannot be reproduced, except in full, without written approval from Environmental Hazards Services, L.L.C.

LEGEND ug/L= micrograms per liter ppb = parts per billion



EHS Laboratories
ENVIRONMENTAL HAZARDS SERVICES, LLC

Water Chain-of-Custody Form
SHIP TO: 7469 Whitepine Rd. Richmond, VA 23237
Phone: (800) 347-4010 FAX: (804) 275-4907
ONLINE CLIENT PORTAL AVAILABLE FOR ANALYSIS RESULTS AT: www.leadlab.com

23-09-03440



Due Date:
10/02/2023
(Monday)
AE

Company Name: LEW CORP Account #: 201327

Address: 181 US Highway 46 City/State/Zip: Mine Hill, NJ 07803

Phone: (908)-654-8068 Email: labresults@lewcorp.com Fax: 908-654-8069

Project Name / Collection Address: SAVREVILLE BOE Samsel Upper Elementary School 298 Ernston Rd City/State/Zip: Parlin, NJ 08859

Project #: 749 Sampled By: Neheru Singh License # (if Required):

Water Source: (Check One) Public ☒ Well ☐ Well Tag # (if Applicable):

X

5 Day Turnaround

3 Day Turnaround

2 Day Turnaround

1 Day Turnaround * Call Ahead

No.	Client Sample ID	Collection Location (Ex: Kitchen Sink)	Collection Date	Collection Time	Metals		Field Parameters		LAB USE
					Lead	Copper	Field pH at time of Collection:	Temp. at time of Collection:	
1	1-WF	Room 234 - Water Fountain	9/16/23	10:20 A	X				
2	2-	236 -		10:22 A	X				
3	3-	235 -		10:24 A	X				
4	4- 233 233 -	KITCHEN Water Office - Sink		10:26 A	X				
5	5-S	Nurses Sink -		10:28 A	X				
6	6-	Room 229 -		10:33 A	X				
7	7- WF	Water Rm 227 - Water Fountain		10:38 A	X				
8	8-BF	- Borice Filler			X				
9	9-WF	Water Rm 238 - Water Fountain		10:44 A	X				
Released by: Neheru Singh					Signature:				
Released by: Neheru Singh					Signature:				
Released by: Neheru Singh					Signature:				
Date/Time: 9/16/23					Date/Time: 9/16/23				

42
322
7/25

LABORATORIES

Signature

9/25/23 11:11 AM 1/5



EHS
Laboratories
ENVIRONMENTAL HAZARDS SERVICES, LLC

SHIP TO: 7469 Whitepine Rd. Richmond, VA 23237
Phone: (800) 347-4010 FAX: (804) 275-4907
ONLINE CLIENT PORTAL AVAILABLE FOR ANALYSIS RESULTS AT: www.leadlab.com

Water Chain-of-Custody Form

~ For Lab Use Only ~

Company Name: LEW CORP

Account #: 201327

Address: 181 US Highway 46

City/State/Zip: Mine Hill, NJ 07803

Phone: (908)-654-8068

Email: labresults@lewcorp.com

Fax: 908-654-8069

Project Name / Collection Address: SAVREVILLE BOE

Samsel Upper Elementary School

298 Ernston Rd

City/State/Zip:

Parlin, NJ 08859

Project #: 749

Sampled By: Neheru Singh

License # (If Required):

Water Source: (Check One) Public ☒ Well ☐

Well Tag # (If Applicable):

☒ 5 Day Turnaround

☐ 3 Day Turnaround

☐ 2 Day Turnaround

☐ 1 Day Turnaround * Call Ahead

No.	Client Sample ID	Collection Location (Ex: Kitchen Sink)	Collection Date	Collection Time	Metals		Field Parameters		LAB USE
					Lead	Copper	Field pH at time of Collection:	Temp. at time of Collection:	
1	9-BF	Hall Rm 238 - Bottle Filler	9/16/23	10:44 A	X				
2	10-WF	Hall Rm 358 - Water Fountain		10:52 A	X				
3	10-BF	↓ - Bottle Filler		↓	X				
4	11-WF	Hall Rm 376 - Water Fountain		10:56 A	X				
5	11-BF	↓ - Bottle Filler		↓	X				
6	12-S	Rm 377 - Sink		10:58 A	X				
7	13-S	317 - ↓		11:01 A	X				
8	14-S	333 - ↓		11:06 A	X				
9	15-WF	↓ 334 - Water Fountain		11:09 A	X				
10	16-WF	↓ 335 - ↓		11:11 A	X				
Released by: Neheru Singh					Signature:		Date/Time: 9/16/23		
Released by: Neheru Singh					Signature:		Date/Time: 9/16/23		

ECURSTWAS

9/25/23

11:11 AM

2/5



EHS Laboratories
ENVIRONMENTAL HAZARDS SERVICES, LLC

Water Chain-of-Custody Form
SHIP TO: 7469 Whitepine Rd. Richmond, VA 23237
Phone: (800) 347-4010 FAX: (804) 275-4907
ONLINE CLIENT PORTAL AVAILABLE FOR ANALYSIS RESULTS AT: www.leadlab.com

03440
~ For Lab Use Only ~

Company Name: LEW CORP Account #: 201327

Address: 181 US Highway 46 City/State/Zip: Mine Hill, NJ 07803

Phone: (908)-654-8068 Email: labresults@lewcorp.com Fax: 908-654-8069

Project Name / Collection Address: SAYREVILLE BOE Samsel Upper Elementary School 298 Ernston Rd City/State/Zip: Parlin, NJ 08859

Project #: 749 Sampled By: Neheru Singh License # (If Required):

Water Source: (Check One) Public ☒ Well ☐ Well Tag # (If Applicable):

☒ 5 Day Turnaround ☐ 3 Day Turnaround ☐ 2 Day Turnaround ☐ 1 Day Turnaround * Call Ahead

No.	Client Sample ID	Collection Location (Ex: Kitchen Sink)	Collection Date	Collection Time	Metals		Field Parameters		LAB USE
					Lead	Copper	Field pH at time of Collection:	Temp. at time of Collection:	
1	17-WF	Rm 336 - Water Fountain	9/16/23	11:30 A	X				
2	17-BF	↓ - Bottle Filler		↓	X				
3	18-WF	338 - Water Fountain		11:16 A	X				
4	19-WF	339 - ↓		11:19 A	X				
5	19-BF	↓ - Bottle Filler		↓	X				
6	20-WF	345 - Water Fountain		11:21 A	X				
7	21-WF	346 -		11:24 A	X				
8	22-WF	347 -		11:25 A	X				
9	23-WF	348 -		11:26 A	X				
10	24-WF	349 -		11:27 A	X				

Released by: Neheru Singh Signature: Date/Time: 9/16/23

Released by: Neheru Singh Signature: Date/Time: 9/16/23

CHRISTMAS

9/25/23 11:14pm

3/5



EHS Laboratories
ENVIRONMENTAL HAZARDS SERVICES, LLC

Water Chain-of-Custody Form
SHIP TO: 7469 Whitepine Rd. Richmond, VA 23237
Phone: (800) 347-4010 FAX: (804) 275-4907
ONLINE CLIENT PORTAL AVAILABLE FOR ANALYSIS RESULTS AT: www.leadlab.com

03440

~ For Lab Use Only ~

Company Name: LEW CORP

Account #: 201327

Address: 181 US Highway 46

City/State/Zip: Mine Hill, NJ 07803

Phone: (908)-654-8068

Email: labresults@lewcorp.com

Fax: 908-654-8069

Project Name / Collection Address: SAYREVILLE BOE

Samsel Upper Elementary School

298 Ernston Rd

City/State/Zip:

Parlin, NJ 08859

Project #: 749

Sampled By: Neheru Singh

License # (if Required):

Water Source: (Check One) Public ☒ Well ☐

Well Tag # (if Applicable):

☒ 5 Day Turnaround

☐ 3 Day Turnaround

☐ 2 Day Turnaround

☐ 1 Day Turnaround * Call Ahead

No.	Client Sample ID	Collection Location (Ex: Kitchen Sink)	Collection Date	Collection Time	Metals			Field Parameters		LAB USE
					Lead	Copper	Other	Field pH at time of Collection:	Temp. at time of Collection:	
1	25-WF	Hall Rm 121 - Water Fountain	9/16/23	11:38A	X					
2	25-BF	↓ - Bottle Filler		↓	X					
3	26-WF	↓ - Water Fountain		11:39A	X					
4	27-FP	Kitchen - Sink		11:49A	X					
5	28-FP	↓ -		11:49A	X					
6	29-FP	↓ -		11:50A	X					
7	30-WF	Hall Gym - Water Fountain		11:56A	X					
8	30-BF	↓ - Bottle Filler		↓	X					
9	31-WF	↓ - Water Fountain		11:56A	X					
10	32-WF	↓ -		11:59A	X					
Released by: Neheru Singh					Signature:		Date/Time: 9/16/23			
Released by: Neheru Singh					Signature:		Date/Time: 9/16/23			

CHRISTMAS

ELMER

9/25/23

11:14AM

4/5



EHS Laboratories
ENVIRONMENTAL HAZARDS SERVICES, LLC

Water Chain-of-Custody Form

SHIP TO: 7469 Whitepine Rd. Richmond, VA 23237
Phone: (800) 347-4010 FAX: (804) 275-4907

ONLINE CLIENT PORTAL AVAILABLE FOR ANALYSIS RESULTS AT: www.leadlab.com

03440
~ For Lab Use Only ~

Company Name: LEW CORP

Account #: 201327

Address: 181 US Highway 46

City/State/Zip: Mine Hill, NJ 07803

Phone: (908)-654-8068

Email: labresults@lewcorp.com

Fax: 908-654-8069

Project Name / Collection Address: SAVREVILLE BOE

Samsel Upper Elementary School

298 Ernston Rd

City/State/Zip:

Parlin, NJ 08859

Project #: 749

Sampled By: Neheru Singh

License # (If Required):

Water Source: (Check One) Public ☒ Well ☐

Well Tag # (If Applicable):

☒ 5 Day Turnaround

☐ 3 Day Turnaround

☐ 2 Day Turnaround

☐ 1 Day Turnaround * Call Ahead

No.	Client Sample ID	Collection Location (Ex: Kitchen Sink)	Collection Date	Collection Time	Metals		Field Parameters		LAB USE
					Lead	Copper	Field pH at time of Collection:	Temp. at time of Collection:	
1	32-BF	Hare Gym - Bottle Filler	9/16/23	11:57A	X				
2	99-S	Sundown - Sink		12:00P	X				
3					X				
4					X				
5					X				
6					X				
7					X				
8					X				
9					X				
10					X				

Released by: Neheru Singh	Signature:	Date/Time: 9/16/23
Released by: Neheru Singh	Signature:	Date/Time: 9/16/23

ELADISTMAS 9/15/23 11:11AM 6/16 5/15



Environmental Hazards Services, L.L.C.
7469 Whitepine Rd
Richmond, VA 23237
Telephone: 800.347.4010

Lead in Drinking Water Analysis Report

Client: LEW Corp
181 US Hwy 46
Mine Hill, NJ 07803

Report Number: 23-09-03250

Received Date: 09/22/2023
Reported Date: 09/26/2023
Sampled By: Neheru Singh
Tech Certification #:

Project/Test Address: 749; Sayreville BOE; Harry S Truman Elementary School; 1 Taft Place; Parlin,
NJ 08859

Client Number:
201327

Laboratory Results

Fax Number:
Ext 18 Melissa

Lab Sample Number	Client Sample ID	Collection Date	Collection Location	Concentration ug/L (ppb)	Analysis Date	Narrative ID
23-09-03250-001	1-WF	09/17/2023	D WING HALL WATER FOUNTAIN	<1.00	09/25/2023	
23-09-03250-002	1-BF	09/17/2023	D WING HALL BOTTLE FILLER	<1.00	09/25/2023	
23-09-03250-003	4-S	09/17/2023	TEACHERS RM SINK	5.83	09/25/2023	
23-09-03250-004	5-WF	09/17/2023	HALL BY TEACHERS RM WATER FOUNTAIN	<1.00	09/25/2023	
23-09-03250-005	5-BF	09/17/2023	HALL BY TEACHERS RM BOTTLE FILLER	<1.00	09/25/2023	
23-09-03250-006	7-S	09/17/2023	LUNCH CAFE SINK	3.36	09/25/2023	
23-09-03250-007	8-S	09/17/2023	LUNCH CAFE SINK	12.6	09/25/2023	
23-09-03250-008	9-S	09/17/2023	NURSES OFFICE SINK	7.07	09/25/2023	
23-09-03250-009	10-S	09/17/2023	KITCHEN/MAIN OFFICE SINK	5.03	09/25/2023	
23-09-03250-010	15-WF	09/17/2023	A CLUSTER HALL WATER FOUNTAIN	<1.00	09/25/2023	
23-09-03250-011	15-BF	09/17/2023	A CLUSTER HALL BOTTLE FILLER	<1.00	09/25/2023	
23-09-03250-012	17-S	09/17/2023	A CLUSTER A8 SINK	14.5	09/25/2023	

Environmental Hazards Services, L.L.C

Client Number: 201327

Report Number: 23-09-03250

Project/Test Address: 749; Sayreville BOE; Harry S Truman Elementary
School; 1 Taft Place; Parlin, NJ 08859

Lab Sample Number	Client Sample ID	Collection Date	Collection Location	Concentration ug/L (ppb)	Analysis Date	Narrative ID
23-09-03250-013	18-S	09/17/2023	A CLUSTER A7 SINK	3.36	09/25/2023	
23-09-03250-014	20-WF	09/17/2023	C CLUSTER HALL WATER FOUNTAIN	<1.00	09/25/2023	
23-09-03250-015	20-BF	09/17/2023	C CLUSTER HALL BOTTLE FILLER	<1.00	09/25/2023	
23-09-03250-016	27-WF	09/17/2023	MAIN HALL WATER FOUNTAIN	9.85	09/25/2023	
23-09-03250-017	99-S	09/17/2023	SUN RM SINK	<1.00	09/25/2023	

Method: EPA 200.8

Analyst: Nicole Lyle

Accreditation #: NJ VA008

Reviewed By Authorized Signatory:



Melissa Kanode

QA/QC Clerk

Sample Results denoted with a "less than" (<) sign contain less than the reporting limit which is 1 ppb.

The EPA Maximum Contaminant Level for Lead in Drinking Water is 15 ppb. The results herein conform to NELAC standards, where applicable, unless otherwise narrated on this report. Results represent the analysis of samples submitted by the client. Sample location, description, field parameter results, etc., were provided by the client. This report cannot be reproduced, except in full, without written approval from Environmental Hazards Services, L.L.C.

LEGEND ug/L= micrograms per liter ppb = parts per billion



EHS Laboratories
ENVIRONMENTAL HAZARDS SERVICES, LLC

Water Chain-of-Custody Form
SHIP TO: 7469 Whitepine Rd. Richmond, VA 23237
Phone: (800) 347-4010 FAX: (804) 275-4907
ONLINE CLIENT PORTAL AVAILABLE FOR ANALYSIS RESULTS AT: www.leadlab.com

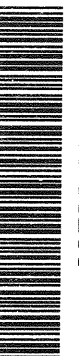

23-09-03250

Due Date:
09/29/2023
(Friday)
AE

Company Name: LEW CORP

Account #: 201327

Address: 181 US Highway 46

City/State/Zip: Mine Hill, NJ 07803

Phone: (908)-654-8068

Email: labresults@lewcorp.com

Fax: 908-654-8069

Project Name / Collection Address: SAYREVILLE BOE

Harry S. Truma Elementary School

1 Taft Place

City/State/Zip:

Parlin, NJ 08859

Project #: 749

Sampled By: Neheru Singh

License # (if Required):

Water Source: (Check One) Public ☒ Well ☐

Well Tag # (if Applicable):

☒ 5 Day Turnaround

☐ 3 Day Turnaround

☐ 2 Day Turnaround

☐ 1 Day Turnaround * Call Ahead

No.	Client Sample ID	Collection Location (Ex: Kitchen Sink)	Collection Date	Collection Time	Metals		Field Parameters		LAB USE
					Lead	Copper	Field pH at time of Collection:	Temp. at time of Collection:	
1	1-WF	Dining Hall - Water Fountain	9/17/23	11:03 A	X				
2	1-BF	- Bottle Filler			X				
3	4-S	Teachers Rm - Sink		11:07 A	X				
4	5-WF	Hall by Teachers Rm - Water Fountain		11:10 A	X				
5	5-BF	- Bottle Filler			X				
6	7-S	Lunch Cafe - Sink		11:12 A	X				
7	8-S			11:13 A	X				
8	9-S	Nurses Office		11:17 A	X				
9	10-S	Kitchen / Main Office Sink		11:20 A	X				
10	15-WF	A-Guest Hall - Water Fountain		11:28 A	X				

Released by: Neheru Singh
Signature:
Date/Time: 9/17/23

Released by: Neheru Singh
Signature:
Date/Time: 9/17/23

Received by: A. Anand 9/24/23 1:20 pm 1/2



EHS Laboratories
ENVIRONMENTAL HAZARDS SERVICES, LLC

Water Chain-of-Custody Form

SHIP TO: 7469 Whitepine Rd. Richmond, VA 23237
Phone: (800) 347-4010 FAX: (804) 275-4907

ONLINE CLIENT PORTAL AVAILABLE FOR ANALYSIS RESULTS AT: www.leadlab.com

~ For Lab Use Only ~

3250

Company Name: LEW CORP

Account #: 201327

Address: 181 US Highway 46

City/State/Zip: Mine Hill, NJ 07803

Phone: (908)-654-8068

Email: labresults@lewcorp.com

Fax: 908-654-8069

Project Name / Collection Address: SAVREVILLE BOE

Harry S. Truma Elementary School

1 Taft Place

City/State/Zip:

Parlin, NJ 08859

Project #: 749

Sampled By: Neheru Singh

License # (If Required):

Water Source: (Check One)

Public ☒

Well ☐

Well Tag # (If Applicable):

☒ 5 Day Turnaround

☐ 3 Day Turnaround

☐ 2 Day Turnaround

☐ 1 Day Turnaround * Call Ahead

No.	Client Sample ID	Collection Location (Ex: Kitchen Sink)	Collection Date	Collection Time	Metals		Field Parameters		LAB USE
					Lead	Copper	Field pH at time of Collection:	Temp. at time of Collection:	
1	15-BF	A-Cluster Hall - Bottle Filler	9/17/23	11:28 A	X				
2	17-S	A-Cluster - Sink (A8)		11:32 A	X				
3	18-S	A-Cluster (A7) - Sink		11:35 A	X				
4	20-WF	C-Cluster Hall - Water Fountain		11:42 A	X				
5	20-BF	↓ - Bottle Filler		↓	X				
6	27-WF	Main Hall - Water Fountain		11:46 A	X				
7	99-S	Sun Rm - Sink	↓	11:50 A	X				
8					X				
9					X				
10					X				

Released by: Neheru Singh	Signature:	Date/Time: 9/17/23
Released by: Neheru Singh	Signature:	Date/Time: 9/17/23

Rec by: A Boud 9/22/23 1:20 PM 2/2



Environmental Hazards Services, L.L.C.
7469 Whitepine Rd
Richmond, VA 23237
Telephone: 800.347.4010

Lead in Drinking Water Analysis Report

Client: LEW Corp
181 US Hwy 46
Mine Hill, NJ 07803

Report Number: 23-09-03186

Received Date: 09/22/2023
Reported Date: 09/27/2023
Sampled By: Neheru Singh
Tech Certification #:

Project/Test Address: 749; Sayreville BOE; Woodrow Wilson Elementary School; 65 Dane St;
Sayreville, NJ 08872

Client Number:
201327

Fax Number:
Ext 18 Melissa

Laboratory Results

Lab Sample Number	Client Sample ID	Collection Date	Collection Location	Concentration ug/L (ppb)	Analysis Date	Narrative ID
23-09-03186-001	2-WF	09/17/2023	EXIT 7 HALLWAY WATER FOUNTAIN	<1.00	09/26/2023	
23-09-03186-002	2-BF	09/17/2023	EXIT 7 HALLWAY BOTTLE FILLER	<1.00	09/26/2023	
23-09-03186-003	4-S	09/17/2023	KITCHEN SINK	<1.00	09/26/2023	
23-09-03186-004	5-WC	09/17/2023	TEACHER RM WATER COOLER	<1.00	09/26/2023	
23-09-03186-005	6-WF	09/17/2023	MAIN HALL WATER FOUNTAIN	<1.00	09/26/2023	
23-09-03186-006	6-BF	09/17/2023	MAIN HALL BOTTLE FILLER	<1.00	09/26/2023	
23-09-03186-007	8-WF	09/17/2023	MAIN HALL WATER FOUNTAIN	<1.00	09/26/2023	
23-09-03186-008	8-BF	09/17/2023	MAIN HALL BOTTLE FILLER	<1.00	09/26/2023	
23-09-03186-009	10-WF	09/17/2023	MAIN HALL 2ND FL WATER FOUNTAIN	<1.00	09/26/2023	
23-09-03186-010	10-BF	09/17/2023	MAIN HALL 2ND FL BOTTLE FILLER	<1.00	09/26/2023	
23-09-03186-011	11-WF	09/17/2023	HALL 2ND FL WATER FOUNTAIN	<1.00	09/26/2023	
23-09-03186-012	11-BF	09/17/2023	HALL 2ND FL BOTTLE FILLER	<1.00	09/26/2023	

Environmental Hazards Services, L.L.C

Client Number: 201327

Report Number: 23-09-03186

Project/Test Address: 749; Sayreville BOE; Woodrow Wilson Elementary
School; 65 Dane St; Sayreville, NJ 08872

Lab Sample Number	Client Sample ID	Collection Date	Collection Location	Concentration ug/L (ppb)	Analysis Date	Narrative ID
23-09-03186-013	12-S	09/17/2023	NURSES SINK	2.32	09/26/2023	
23-09-03186-014	99-S	09/17/2023	SUN RM	<1.00	09/26/2023	

Method: EPA 200.8

Analyst: Nicole Lyle

Accreditation #: NJ VA008

Reviewed By Authorized Signatory:

Melissa Kanode

Melissa Kanode

QA/QC Clerk

Sample Results denoted with a "less than" (<) sign contain less than the reporting limit which is 1 ppb.

The EPA Maximum Contaminant Level for Lead in Drinking Water is 15 ppb. The results herein conform to NELAC standards, where applicable, unless otherwise narrated on this report. Results represent the analysis of samples submitted by the client. Sample location, description, field parameter results, etc., were provided by the client. This report cannot be reproduced, except in full, without written approval from Environmental Hazards Services, L.L.C.

LEGEND ug/L= micrograms per liter ppb = parts per billion



EHS Laboratories
ENVIRONMENTAL HAZARDS SERVICES, LLC

Water Chain-of-Custody Form
SHIP TO: 7469 Whitepine Rd. Richmond, VA 23237
Phone: (800) 347-4010 FAX: (804) 275-4907
ONLINE CLIENT PORTAL AVAILABLE FOR ANALYSIS RESULTS AT: www.leadlab.com

23-09-03186

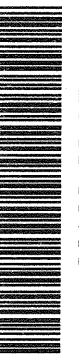

Due Date:
09/29/2023
(Friday)
AE

Company Name: LEW CORP Account #: 201327

Address: 181 US Highway 46 City/State/Zip: Mine Hill, NJ 07803

Phone: (908)-654-8068 Email: labresults@lewcorp.com Fax: 908-654-8069

Project Name / Collection Address: SAYREVILLE BOE Woodrow Wilson Elementary School 65 Dane St City/State/Zip: Sayreville, NJ 08872

Project #: 749 Sampled By: Nehru Singh License # (if Required):

Water Source: (Check One) Public ☒ Well ☐ Well Tag # (if Applicable):

☒ 5 Day Turnaround ☐ 3 Day Turnaround ☐ 2 Day Turnaround ☐ 1 Day Turnaround * Call Ahead

No.	Client Sample ID	Collection Location (Ex: Kitchen Sink)	Collection Date	Collection Time	Metals		Field Parameters		LAB USE
					Lead	Copper	Field pH at time of Collection:	Temp. at time of Collection:	
1	2-WF	Exit 7 Halloway Water Fountain	9/17/23	8:37 A	X				
2	2-BF	" " - Bottle Filler		↓	X				
3	4-S	KITCHEN-SINK		9:23 A	X				
4	5-WC	TEACHERS RM-WATER COOLER		9:25 A	X				
5	6-WF	MAINS HALL-WATER FOUNTAIN		9:27 A	X				
6	6-BF	" " - BOTTLE FILLER		↓	X				
7	8-WF	" " - WATER FOUNTAIN		9:32 A	X				
8	8-BF	" " - BOTTLE FILLER		↓	X				
9	10-WF	" " 2ND FL-WATER FOUNTAIN		9:33 A	X				
10	10-BF	" " - BOTTLE FILLER		↓	X				

Released by: Nehru Singh Signature: Date/Time: 9/17/23

Released by: Nehru Singh Signature: Date/Time: 9/17/23

hec 04: A Smud 9/22/23 11:54 AM 1/2



ENVIRONMENTAL HAZARDS SERVICES, LLC

ONLINE CLIENT PORTAL AVAILABLE FOR ANALYSIS RESULTS AT: www.leadlab.com

Water Chain-of-Custody Form

SHIP TO: 7469 Whitepine Rd. Richmond, VA 23237
Phone: (800) 347-4010 FAX: (804) 275-4907

3180

~ For Lab Use Only ~

Company Name: LEW CORP Account #: 201327

Address: 181 US Highway 46 City/State/Zip: Mine Hill, NJ 07803

Phone: (908) 654-8068 Email: labresults@lewcorp.com Fax: 908-654-8069

Project Name / Collection Address: SAYREVILLE BOE Woodrow Wilson Elementary School 65 Dane St City/State/Zip: Sayreville, NJ 08872

Project #: 749 Sampled By: Neheru Singh License # (If Required):

Water Source: (Check One) Public ☒ Well ☐ Well Tag # (If Applicable):

☒ 5 Day Turnaround ☐ 3 Day Turnaround ☐ 2 Day Turnaround ☐ 1 Day Turnaround * Call Ahead

No.	Client Sample ID	Collection Location (Ex: Kitchen Sink)	Collection Date	Collection Time	Metals		Field Parameters		LAB USE
					Lead	Copper	Field pH at time of Collection:	Temp. at time of Collection:	
1	11 - WF	1111- B.F.	9/17/23	9:39 A	X				
2	11 - B.F.	1111- B.F.			X				
3	12-S	Nurses Sink			X				
4	99-S	Sun Rm			X				
5					X				
6					X				
7					X				
8					X				
9					X				
10					X				

Released by: Neheru Singh Signature: Date/Time: 9/17/23

Released by: Neheru Singh Signature: Date/Time: 9/17/23

Rec by: A Shand 9/22/23 11:54 AM 2/2



Environmental Hazards Services, L.L.C.
7469 Whitepine Rd
Richmond, VA 23237
Telephone: 800.347.4010

Lead in Drinking Water Analysis Report

Client: LEW Corp
181 US Hwy 46
Mine Hill, NJ 07803

Report Number: 23-09-03115

Received Date: 09/22/2023
Reported Date: 09/29/2023
Sampled By: Neheru Singh
Tech Certification #:

Project/Test Address: 749; Sayreville Boe; Sayreville School; 820 Washington Rd; Parlin, NJ 08859

Client Number:
201327

Laboratory Results

Fax Number:
Ext 18 Melissa

Lab Sample Number	Client Sample ID	Collection Date	Collection Location	Concentration ug/L (ppb)	Analysis Date	Narrative ID
23-09-03115-001	2-WF	09/16/2023	HALL CAFE WATER FOUNTAIN	<1.00	09/27/2023	
23-09-03115-002	2-BF	09/16/2023	HALL CAFE BOTTLE FILLER	<1.00	09/27/2023	
23-09-03115-003	4-WF	09/16/2023	HALL CAFE WATER FOUNTAIN	<1.00	09/27/2023	
23-09-03115-004	4-BF	09/16/2023	HALL CAFE BOTTLE FILLER	<1.00	09/27/2023	
23-09-03115-005	5-WF	09/16/2023	HALL CAFE WATER FOUNTAIN	<1.00	09/27/2023	
23-09-03115-006	5-BF	09/16/2023	HALL CAFE BOTTLE FILLER	<1.00	09/27/2023	
23-09-03115-007	8-S	09/16/2023	B-17 SINK	<1.00	09/27/2023	
23-09-03115-008	9-S	09/16/2023	KITCHEN SINK	4.50	09/27/2023	
23-09-03115-009	10-S	09/16/2023	KITCHEN SINK	<1.00	09/27/2023	
23-09-03115-010	11-S	09/16/2023	KITCHEN SINK	<1.00	09/27/2023	
23-09-03115-011	12-PFR	09/16/2023	KITCHEN POT FILLER RIGHT	8.24	09/27/2023	
23-09-03115-012	13-PFL	09/16/2023	KITCHEN POT FILLER LEFT	1.20	09/27/2023	
23-09-03115-013	14-S	09/16/2023	KITCHEN SINK	<1.00	09/27/2023	

Environmental Hazards Services, L.L.C

Client Number: 201327

Report Number: 23-09-03115

Project/Test Address: 749; Sayreville Boe; Sayreville School; 820 Washington Rd; Parlin, NJ 08859

Lab Sample Number	Client Sample ID	Collection Date	Collection Location	Concentration ug/L (ppb)	Analysis Date	Narrative ID
23-09-03115-014	15-S	09/16/2023	KITCHEN SINK	1.67	09/27/2023	
23-09-03115-015	16-S	09/16/2023	D14 SINK	<1.00	09/27/2023	
23-09-03115-016	17-S	09/16/2023	D14 SINK	<1.00	09/27/2023	
23-09-03115-017	18-S	09/16/2023	D14 SINK	<1.00	09/27/2023	
23-09-03115-018	19-S	09/16/2023	D14 SINK	<1.00	09/27/2023	
23-09-03115-019	20-S	09/16/2023	D14 SINK	<1.00	09/27/2023	
23-09-03115-020	21-S	09/16/2023	D14 SINK	<1.00	09/27/2023	
23-09-03115-021	22-S	09/16/2023	D14 SINK	<1.00	09/27/2023	
23-09-03115-022	23-WF	09/16/2023	D17 SINK	<1.00	09/27/2023	
23-09-03115-023	25-WF	09/16/2023	D17 SINK	<1.00	09/27/2023	
23-09-03115-024	26-BF	09/16/2023	A100 BOYS LOCKER WATER FOUNTAIN	<1.00	09/27/2023	
23-09-03115-025	27-IM	09/16/2023	A107 ICE MACHINE	<1.00	09/27/2023	
23-09-03115-026	28-WF	09/16/2023	A108 WATER FOUNTAIN	<1.00	09/27/2023	
23-09-03115-027	29-WF	09/16/2023	A96 WATER FOUNTAIN	<1.00	09/27/2023	
23-09-03115-028	30-WF	09/16/2023	GYM HALL WATER FOUNTIAN	<1.00	09/27/2023	
23-09-03115-029	30-BF	09/16/2023	GYM HALL BOTTLE FILLER	<1.00	09/27/2023	
23-09-03115-030	31-WF	09/16/2023	GYM HALL WATER FOUNTAIN	<1.00	09/27/2023	
23-09-03115-031	33-WF	09/16/2023	HALL COPY WATER FOUNTAIN	<1.00	09/27/2023	
23-09-03115-032	33-BF	09/16/2023	HALL COPY BOTTLE FILLER	<1.00	09/27/2023	
23-09-03115-033	34-WC	09/16/2023	HALL COPY WATER COOLER	<1.00	09/27/2023	

Environmental Hazards Services, L.L.C

Client Number: 201327

Report Number: 23-09-03115

Project/Test Address: 749; Sayreville Boe; Sayreville School; 820 Washington Rd; Parlin, NJ 08859

Lab Sample Number	Client Sample ID	Collection Date	Collection Location	Concentration ug/L (ppb)	Analysis Date	Narrative ID
23-09-03115-034	35-WF	09/16/2023	HALL G130 WATER FOUNTAIN	<1.00	09/27/2023	
23-09-03115-035	36-WF	09/16/2023	HALL A8 WATER FOUNTAIN	<1.00	09/27/2023	
23-09-03115-036	36-BF	09/16/2023	HALL A8 BOTTLE FILLER	<1.00	09/27/2023	
23-09-03115-037	37-WC	09/16/2023	A13 WATER COOLER	<1.00	09/27/2023	
23-09-03115-038	38-WF	09/16/2023	HALL AUD WATER FOUNTAIN	<1.00	09/27/2023	
23-09-03115-039	38-BF	09/16/2023	HALL AUD BOTTLE FILLER	<1.00	09/27/2023	
23-09-03115-040	39-WF	09/16/2023	HALL AUD WATER FOUNTAIN	<1.00	09/27/2023	
23-09-03115-041	41-BB	09/16/2023	C22 WATER FOUNTAIN	<1.00	09/27/2023	
23-09-03115-042	42-BB	09/16/2023	C22 BUBBLER	3.63	09/27/2023	
23-09-03115-043	43-WF	09/16/2023	NURSES OFFICE WATER FOUNTAIN	<1.00	09/27/2023	
23-09-03115-044	45-WF	09/16/2023	B HALL WATER FOUNTAIN	<1.00	09/28/2023	
23-09-03115-045	45-BF	09/16/2023	B HALL BOTTLE FILLER	<1.00	09/27/2023	
23-09-03115-046	47-WF	09/16/2023	B HALL WATER FOUNTAIN	<1.00	09/27/2023	
23-09-03115-047	47-BF	09/16/2023	B HALL WATER FOUNTAIN	<1.00	09/27/2023	
23-09-03115-048	48-WF	09/16/2023	D HALL WATER FOUNTAIN	<1.00	09/27/2023	
23-09-03115-049	49-WF	09/16/2023	D HALL WATER FOUNTAIN	<1.00	09/27/2023	
23-09-03115-050	50-WC	09/16/2023	D201 WATER COOLER	<1.00	09/27/2023	
23-09-03115-051	52-WF	09/16/2023	A218 WATER FOUNTAIN	<1.00	09/27/2023	
23-09-03115-052	52-BF	09/16/2023	A218 BOTTLE FILLER	<1.00	09/27/2023	
23-09-03115-053	53-WC	09/16/2023	A207 WATER COOLER	<1.00	09/27/2023	

Environmental Hazards Services, L.L.C

Client Number: 201327

Report Number: 23-09-03115

Project/Test Address: 749; Sayreville Boe; Sayreville School; 820 Washington Rd; Parlin, NJ 08859

Lab Sample Number	Client Sample ID	Collection Date	Collection Location	Concentration ug/L (ppb)	Analysis Date	Narrative ID
23-09-03115-054	55-WF	09/16/2023	A235 WATER FOUNTAIN	<1.00	09/27/2023	
23-09-03115-055	55-BF	09/16/2023	A235 BOTTLE FILLER	<1.00	09/27/2023	
23-09-03115-056	56-S	09/16/2023	FIELD HOUSE SINK	2.23	09/27/2023	
23-09-03115-057	57-S	09/16/2023	B14 SINK	1.28	09/27/2023	
23-09-03115-058	59-S	09/16/2023	D201 SINK	<1.00	09/27/2023	
23-09-03115-059	99-S	09/16/2023	SUNROOM SINK	<1.00	09/27/2023	
23-09-03115-060	39-BF	09/16/2023	EXTRA SAMPLE	<1.00	09/27/2023	

Method: EPA 200.8
Analyst: Nicole Lyle
Accreditation #: NJ VA008

Reviewed By Authorized Signatory:



Melissa Kanode

QA/QC Clerk

Sample Results denoted with a "less than" (<) sign contain less than the reporting limit which is 1 ppb.

The EPA Maximum Contaminant Level for Lead in Drinking Water is 15 ppb. The results herein conform to NELAC standards, where applicable, unless otherwise narrated on this report. Results represent the analysis of samples submitted by the client. Sample location, description, field parameter results, etc., were provided by the client. This report cannot be reproduced, except in full, without written approval from Environmental Hazards Services, L.L.C.

LEGEND ug/L= micrograms per liter ppb = parts per billion



EHS Laboratories
ENVIRONMENTAL HAZARDS SERVICES, LLC

Water Chain-of-Custody Form

SHIP TO: 7469 Whitepine Rd. Richmond, VA 23237
Phone: (800) 347-4010 FAX: (804) 275-4907

ONLINE CLIENT PORTAL AVAILABLE FOR ANALYSIS RESULTS AT: www.leadlab.com

23-09-03115



Due Date:
09/29/2023
(Friday)
AE

Company Name: LEW CORP

Account #: 201327

Address: 181 US Highway 46

City/State/Zip: Mine Hill, NJ 07803

Phone: (908)-654-8068

Email: labresults@lewcorp.com

Fax: 908-654-8069

Project Name / Collection Address: SAYREVILLE BOE

Sayreville High School

820 Washington Rd

City/State/Zip:

Parlin, NJ 08859

Project #: 749

Sampled By: Neheru Singh

License # (If Required):

Water Source: (Check One) Public ☒ Well ☐

Well Tag # (If Applicable):

☒ 5 Day Turnaround

☐ 3 Day Turnaround

☐ 2 Day Turnaround

☐ 1 Day Turnaround * Call Ahead

No.	Client Sample ID	Collection Location (Ex: Kitchen Sink)	Collection Date	Collection Time	Metals		Field Parameters		LAB USE
					Lead	Copper	Field pH at time of Collection	Temp. at time of Collection	
1	2-WF	Hall Cafeteria - Water Fountain	9/16/23	6:17 A	X				
2	2-BF	- Bottle Filler			X				
3	4-WF	- Water Fountain		6:20 A	X				
4	4-BF	- Bottle Filler			X				
5	5-WF	- Water Fountain		6:21 A	X				
6	5-BF	- Bottle Filler			X				
7	8-S	B-17 - Sink		6:29 A	X				
8	9-S	Kitchen -		6:31 A	X				
9	10-S			7:09 A	X				
10	11-S			7:11 A	X				
Released by: Neheru Singh					Signature:		Date/Time: 9/16/23		
Released by: Neheru Singh					Signature:		Date/Time: 9/16/23		

See by: A hand 9/22/23 11:14 AM 1/6



EHS Laboratories
ENVIRONMENTAL HAZARDS SERVICES, LLC

Water Chain-of-Custody Form

SHIP TO: 7469 Whitepine Rd. Richmond, VA 23237
Phone: (800) 347-4010 FAX: (804) 275-4907

ONLINE CLIENT PORTAL AVAILABLE FOR ANALYSIS RESULTS AT: www.leadlab.com

~ For Lab Use Only ~

3115

Company Name: LEW CORP

Account #: 201327

Address: 181 US Highway 46

City/State/Zip: Mine Hill, NJ 07803

Phone: (908)-654-8068

Email: labresults@lewcorp.com

Fax: 908-654-8069

Project Name / Collection Address: SAYREVILLE BOE

Sayreville High School

820 Washington Rd

City/State/Zip:

Parlin, NJ 08859

Project #: 749

Sampled By: Neheru Singh

License # (if Required):

Water Source: (Check One) Public ☒ Well ☐

Well Tag # (if Applicable):

☒ 5 Day Turnaround

☐ 3 Day Turnaround

☐ 2 Day Turnaround

☐ 1 Day Turnaround * Call Ahead

No.	Client Sample ID	Collection Location (Ex: Kitchen Sink)	Collection Date	Collection Time	Metals		Field Parameters		LAB USE
					Lead	Copper	Field pH at time of Collection:	Temp. at time of Collection:	
1	12-PFR	KITCHEN-FOR FILTER RIGHT	9/16/23	7:13 A	X				
2	13-PFL	" " LEFT		7:14 A	X				
3	14-S	" " SINK		7:15 A	X				
4	15-S	" " "		7:23 A	X				
5	16-S	D14		7:23 A	X				
6	17-S	" "		7:24 A	X				
7	18-S	" "		7:25 A	X				
8	19-S	" "		7:26 A	X				
9	20-S	" "			X				
10	21-S	" "			X				

Released by: Neheru Singh
Signature:
Date/Time: 9/16/23

Rec: A. Bandy
9/24/23 11:14 AM



EHS Laboratories

ENVIRONMENTAL HAZARDS SERVICES, LLC

Water chain-of-Custody Form

SHIP TO: 7469 Whitepine Rd. Richmond, VA 23237

Phone: (800) 347-4010 FAX: (804) 275-4907

ONLINE CLIENT PORTAL AVAILABLE FOR ANALYSIS RESULTS AT: www.leadlab.com

3115

~ For Lab Use Only ~

Company Name: LEW CORP

Account #: 201327

Address: 181 US Highway 46

City/State/Zip: Mine Hill, NJ 07803

Phone: (908)-654-8068

Email: labresults@lewcop.com

Fax: 908-654-8069

Project Name / Collection Address: SAYREVILLE BOE

Sayreville High School

820 Washington Rd

City/State/Zip:

Parlin, NJ 08859

Project #: 749

Sampled By: Neheru Singh

License # (if Required):

Water Source: (Check One) Public ☒ Well ☐

Well Tag # (if Applicable):

☒ 5 Day Turnaround

☐ 3 Day Turnaround

☐ 2 Day Turnaround

☐ 1 Day Turnaround * Call Ahead

No.	Client Sample ID	Collection Location (Ex: Kitchen Sink)	Collection Date	Collection Time	Metals			Field Parameters		LAB USE
					Lead	Copper	Other	Field pH at time of Collection:	Temp. at time of Collection:	
1	22-S	DIA - Sink	9/16/23	7:26 A	X					
2	23-WF	DIA - Sink		7:33 A	X					
3	25-WF	DIA - Sink		7:35 A	X					
4	26-BF	Alto Boys locker - WATER Fountain		7:44 A	X					
5	27-IM	A107 - Ice machine		7:45 A	X					
6	28-WF	A108 - WATER Fountain		7:47 A	X					
7	29-WF	A96 - WATER Fountain		7:50 A	X					
8	30-WF	Gym Hall - WATER Fountain		7:53 A	X					
9	30-BF	- Potable Filter			X					
10	31-WF	- WATER Fountain		7:53 A	X					

Released by: Neheru Singh

Signature:

Date/Time: 9/16/23

Released by: Neheru Singh

Signature:

Date/Time: 9/16/23

Spec by: A
Lead 9/22/23 11:14 AM 3/6



EHS Laboratories

ENVIRONMENTAL HAZARDS SERVICES, LLC

Water Chain-of-Custody Form

SHIP TO: 7469 Whitepine Rd. Richmond, VA 23237

Phone: (800) 347-4010 FAX: (804) 275-4907

ONLINE CLIENT PORTAL AVAILABLE FOR ANALYSIS RESULTS AT: www.leadlab.com

~ For Lab Use Only ~

Company Name: LEW CORP

Account #: 201327

Address: 181 US Highway 46

City/State/Zip: Mine Hill, NJ 07803

Phone: (908)-654-8068

Email: labresults@lewcorp.com

Fax: 908-654-8069

Project Name / Collection Address: SAYREVILLE BOE Sayreville High School 820 Washington Rd

City/State/Zip:

Partim, NJ 08859

Project #: 749 Sampled By: Neheru Singh

License # (if Required):

Water Source: (Check One) Public ☒ Well ☐

Well Tag # (if Applicable):

☒ 5 Day Turnaround

☐ 3 Day Turnaround

☐ 2 Day Turnaround

☐ 1 Day Turnaround * Call Ahead

No.	Client Sample ID	Collection Location (Ex: Kitchen Sink)	Collection Date	Collection Time	Metals			Field Parameters		LAB USE
					Lead	Copper	Other	Field pH at time of Collection:	Temp. at time of Collection:	
1	33-WF	Hallway - Water Fountain	9/16/23	7:58 A	X					
2	33-BF	↓ - Bottle Filler		↓	X					
3	34-WC	↓ - Water Cooler		8:01 A	X					
4	35-WF	Hallway - Water Fountain		8:03 A	X					
5	36-WF	Hallway - Water Fountain		8:09 A	X					
6	36-BF	↓ - Bottle Filler		↓	X					
7	37-WC	A13 - Water Cooler		8:11 A	X					
8	38-WF	Hallway - Water Fountain		8:15 A	X					
9	38-BF	↓ - Bottle Filler		↓	X					
10	39-WF	↓ - Water Fountain		8:15 A	X					
Released by: Neheru Singh					Signature:		Date/Time: 9/16/23			
Released by: Neheru Singh					Signature:		Date/Time: 9/16/23			

3115

hec by: A found 9/12/23 11:14 AM 4/6



EHS Laboratories

ENVIRONMENTAL HAZARDS SERVICES, LLC

Water Chain-of-Custody Form

SHIP TO: 7469 Whitepine Rd. Richmond, VA 23237

Phone: (800) 347-4010 FAX: (804) 275-4907

ONLINE CLIENT PORTAL AVAILABLE FOR ANALYSIS RESULTS AT: www.leadlab.com

~ For Lab Use Only ~

Company Name: LEW CORP

Account #: 201327

Address: 181 US Highway 46

City/State/Zip: Mine Hill, NJ 07803

Phone: (908)-654-8068

Email: labresults@lewcorp.com

Fax: 908-654-8069

3115

Project Name / Collection Address: SAYREVILLE BOE

Sayreville High School

820 Washington Rd

City/State/Zip:

Parlin, NJ 08859

Project #: 749

Sampled By: Nehru Singh

License # (if Required):

Water Source: (Check One) Public ☒ Well ☐

Well Tag # (if Applicable):

☒ 5 Day Turnaround

☐ 3 Day Turnaround

☐ 2 Day Turnaround

☐ 1 Day Turnaround * Call Ahead

No.	Client Sample ID	Collection Location (Ex: Kitchen Sink)	Collection Date	Collection Time	Metals		Field Parameters		LAB USE
					Lead	Copper	Field pH at time of Collection:	Temp. at time of Collection:	
1	41-BB	C-22 - WATER Fountain	9/16/23	8:25A	X				
2	42-BB	↓ - Bubble		↓	X				
3	43-WF	Nurses Office - WATER Fountain		8:33A	X				
4	44-WF 45-WF	B Hall - WATER Fountain		8:48A	X				
5	45-BE 45-BE	↓ - Bottle Filler		↓	X				
6	47-WF	↓ - WATER Fountain		8:49A	X				
7	47-BE	↓ -		↓	X				
8	48-WF	D Hall ↓		8:52A	X				
9	49-WF	↓ -		↓	X				
10	50-WC	D201 - Water Cooler		↓	X				
Released by: Nehru Singh					Signature:		Date/Time: 9/16/23		
Released by: Nehru Singh					Signature:		Date/Time: 9/16/23		

hechby: A. Swast 9/22/23 5/6 11:14 AM



ENVIRONMENTAL HAZARDS SERVICES, LLC

ONLINE CLIENT PORTAL AVAILABLE FOR ANALYSIS RESULTS AT: www.leadlab.com

Water Chain-of-Custody Form

SHIP TO: 7469 Whitepine Rd., Richmond, VA 23237

Phone: (800) 347-4010 FAX: (804) 275-4907

~ For Lab Use Only ~

3115

Company Name: LEW CORP

Account #: 201327

Address: 181 US Highway 46

City/State/Zip: Mine Hill, NJ 07803

Phone: (908)-654-8068

Email: labresults@lewcorp.com

Fax: 908-654-8069

Project Name / Collection Address: SAYREVILLE BOE

Sayreville High School

820 Washington Rd

City/State/Zip:

Parlin, NJ 08859

Project #: 749

Sampled By: Neheru Singh

License # (If Required):

Water Source: (Check One)

Public ☒

Well ☐

Well Tag # (If Applicable):

☒ 5 Day Turnaround

☐ 3 Day Turnaround

☐ 2 Day Turnaround

☐ 1 Day Turnaround * Call Ahead

No.	Client Sample ID	Collection Location (Ex: Kitchen Sink)	Collection Date	Collection Time	Metals		Field Parameters		LAB USE
					Lead	Copper	Field pH at time of Collection:	Temp. at time of Collection:	
1	52-WF	A218 - WATER FOUNTAIN	9/16/23	9:05 A	X				
2	52-BF	↓ - BOTTLE FILLER		9:05 A	X				
3	53-WC	A207 - WATER COOLER		9:09 A	X				
4	55-WF	A235 - WATER FOUNTAIN		9:11 A	X				
5	55-BF	↓ - BOTTLE FILLER		↓	X				
6	56-S	FIELD HOUSE - SINK		9:46 A	X				
7	57-S	B14		9:24 A	X				
8	59-S	D201		8:59 A	X				
9	99-S	SUN RM - ↓		9:00 A	X				
* Extra Sample Need Labeled "39-BF" - AS 9/23									
Released by: Neheru Singh					Signature:		Date/Time: 9/16/23		
Released by: Neheru Singh					Signature:		Date/Time: 9/16/23		

Rec'd by: A Swart A Swart 9/26/23 6/6 11:14 AM



Environmental Hazards Services, L.L.C.
7469 Whitepine Rd
Richmond, VA 23237
Telephone: 800.347.4010

Lead in Drinking Water Analysis Report

Client: LEW Corp
181 US Hwy 46
Mine Hill, NJ 07803

Report Number: 23-09-03261

Received Date: 09/22/2023
Reported Date: 09/27/2023
Sampled By: Neheru Singh
Tech Certification #:

Project/Test Address: 749; Sayreville BOE; Sayreville Middle School; 800 Washington Rd; Parlin, NJ 08859

Client Number:
201327

Laboratory Results

Fax Number:
Ext 18 Melissa

Lab Sample Number	Client Sample ID	Collection Date	Collection Location	Concentration ug/L (ppb)	Analysis Date	Narrative ID
23-09-03261-001	1-WC	09/17/2023	CUSTODIAL OFFICE WATER COOLER	<1.00	09/26/2023	
23-09-03261-002	2-WF	09/17/2023	HALL B11-B12 WATER FOUNTAIN	<1.00	09/26/2023	
23-09-03261-003	2-BF	09/17/2023	HALL B11-B12 BOTTLE FILLER	<1.00	09/26/2023	
23-09-03261-004	3-WF	09/17/2023	HALL MAIN OFFICE WATER FOUNTAIN	<1.00	09/26/2023	
23-09-03261-005	3-BF	09/17/2023	HALL MAIN OFFICE BOTTLE FILLER	<1.00	09/26/2023	
23-09-03261-006	4-WC	09/17/2023	MAIN OFFICE WATER COOLER	<1.00	09/26/2023	
23-09-03261-007	5-WF	09/17/2023	HALL C-1 WATER FOUNTAIN	<1.00	09/26/2023	
23-09-03261-008	5-BF	09/17/2023	HALL C-1 BOTTLE FILLER	<1.00	09/26/2023	
23-09-03261-009	8-WF	09/17/2023	E WING HALL WATER FOUNTAIN	<1.00	09/26/2023	
23-09-03261-010	8-BF	09/17/2023	E WING HALL BOTTLE FILLER	<1.00	09/26/2023	
23-09-03261-011	9-WF	09/17/2023	E WING HALL WATER FOUNTAIN	<1.00	09/26/2023	
23-09-03261-012	9-BF	09/17/2023	E WING HALL BOTTLE FILLER	<1.00	09/26/2023	

Environmental Hazards Services, L.L.C

Client Number: 201327

Report Number: 23-09-03261

Project/Test Address: 749; Sayreville BOE; Sayreville Middle School; 800
Washington Rd; Parlin, NJ 08859

Lab Sample Number	Client Sample ID	Collection Date	Collection Location	Concentration ug/L (ppb)	Analysis Date	Narrative ID
23-09-03261-013	10-WF	09/17/2023	HALL D17 WATER FOUNTAIN	<1.00	09/26/2023	
23-09-03261-014	10-BF	09/17/2023	HALL D17 BOTTLE FILLER	<1.00	09/26/2023	
23-09-03261-015	11-WC	09/17/2023	D22 TEACHERS RM WATER COOLER	<1.00	09/26/2023	
23-09-03261-016	12-WF	09/17/2023	HALL D29 WATER FOUNTAIN	<1.00	09/26/2023	
23-09-03261-017	12-BF	09/17/2023	HALL D29 BOTTLE FILLER	<1.00	09/26/2023	
23-09-03261-018	13-S	09/17/2023	D27 SINK	243	09/26/2023	
23-09-03261-019	14-WF	09/17/2023	CAFE HALL WATER FOUNTAIN	<1.00	09/26/2023	
23-09-03261-020	14-BF	09/17/2023	CAFE HALL BOTTLE FILLER	<1.00	09/26/2023	
23-09-03261-021	15-S	09/17/2023	KITCHEN SINK	<1.00	09/26/2023	
23-09-03261-022	16-WC	09/17/2023	CAFE WATER COOLER	<1.00	09/26/2023	
23-09-03261-023	18-WF	09/17/2023	HALL C50 WATER FOUNTAIN	<1.00	09/26/2023	
23-09-03261-024	18-BF	09/17/2023	HALL C50 BOTTLE FILLER	<1.00	09/26/2023	
23-09-03261-025	20-IM	09/17/2023	HALL BOYS LOCKER ICE MACHINE	<1.00	09/26/2023	
23-09-03261-026	99-S	09/17/2023	SUN RM SINK	<1.00	09/26/2023	

Environmental Hazards Services, L.L.C

Client Number: 201327

Report Number: 23-09-03261

Project/Test Address: 749; Sayreville BOE; Sayreville Middle School; 800
Washington Rd; Parlin, NJ 08859

Lab Sample Number	Client Sample ID	Collection Date	Collection Location	Concentration ug/L (ppb)	Analysis Date	Narrative ID
----------------------	---------------------	--------------------	---------------------	-----------------------------	------------------	-----------------

Method: EPA 200.8

Analyst: Nicole Lyle

Accreditation #: NJ VA008

Reviewed By Authorized Signatory:

Melissa Kanode

Melissa Kanode

QA/QC Clerk

Sample Results denoted with a "less than" (<) sign contain less than the reporting limit which is 1 ppb.

The EPA Maximum Contaminant Level for Lead in Drinking Water is 15 ppb. The results herein conform to NELAC standards, where applicable, unless otherwise narrated on this report. Results represent the analysis of samples submitted by the client. Sample location, description, field parameter results, etc., were provided by the client. This report cannot be reproduced, except in full, without written approval from Environmental Hazards Services, L.L.C.

LEGEND ug/L= micrograms per liter ppb = parts per billion



ENVIRONMENTAL HAZARDS SERVICES, LLC

Water Chain-of-Custody Form
SHIP TO: 7469 Whitepine Rd. Richmond, VA 23237
Phone: (800) 347-4010 FAX: (804) 275-4907
ONLINE CLIENT PORTAL AVAILABLE FOR ANALYSIS RESULTS AT: www.leadlab.com

23-09-03261



Due Date:
09/29/2023
(Friday)
AE

Company Name: LEW CORP

Account #: 201327

Address: 181 US Highway 46

City/State/Zip: Mine Hill, NJ 07803

Phone: (908) 654-8068

Email: labresults@lewcop.com

Fax: 908-654-8069

Project Name / Collection Address: SAVREVILLE BOE

Savreville Middle School

800 Washington Rd

City/State/Zip:

Parlin, NJ 08859

Project #: 749 Sampled By: Nehru Singh

License # (If Required):

Water Source: (Check One) Public ☒ Well ☐

Well Tag # (If Applicable):

☒ 5 Day Turnaround

☐ 3 Day Turnaround

☐ 2 Day Turnaround

☐ 1 Day Turnaround * Call Ahead

No.	Client Sample ID	Collection Location (Ex: Kitchen Sink)	Collection Date	Collection Time	Metals		Field Parameters		LAB USE
					Lead	Copper	Field pH at time of Collection:	Temp. at time of Collection:	
1	1- WC	Custodial Office - Water Cooler	9/17/23	7:15 A	X				
2	2- WF	Hall B11-B12 - Water Fountain		7:18 A	X				
3	2- BF	" - Bottle Filler		7:21 A	X				
4	3- WF	Hall - Main Office - Water Fountain		7:21 A	X				
5	3- BF	" - Bottle Filler		7:21 A	X				
6	4- WC	Main Office - Water Cooler		7:32 A	X				
7	5- WF	Hall C-1 - Water Fountain		7:32 A	X				
8	5- BF	" - Bottle Filler		7:41 A	X				
9	8- WF	Evans Hall - Water Fountain		7:41 A	X				
10	8- BF	" - Bottle Filler		7:41 A	X				

Released by: Nehru Singh	Signature:	Date/Time: 9/17/23
Released by: Nehru Singh	Signature:	Date/Time: 9/17/23

Rec by: A band 9/22/23 1:45 pm

1/3



EHS Laboratories
ENVIRONMENTAL HAZARDS SERVICES, LLC

Water Chain-of-Custody Form
SHIP TO: 7469 Whitepine Rd. Richmond, VA 23237
Phone: (800) 347-4010 FAX: (804) 275-4907
ONLINE CLIENT PORTAL AVAILABLE FOR ANALYSIS RESULTS AT: www.leadlab.com

3261

~ For Lab Use Only ~

Company Name: LEW CORP Account #: 201327

Address: 181 US Highway 46 City/State/Zip: Mine Hill, NJ 07803

Phone: (908)-654-8068 Email: labresults@lewcorp.com Fax: 908-654-8069

Project Name / Collection Address: SAVREVILLE BOE Savreville Middle School 800 Washington Rd City/State/Zip: Parlin, NJ 08859

Project #: 749 Sampled By: Nehru Singh License # (if Required):

Water Source: (Check One) Public ☒ Well ☐ Well Tag # (if Applicable):

X

5 Day Turnaround

3 Day Turnaround

2 Day Turnaround

1 Day Turnaround * Call Ahead

No.	Client Sample ID	Collection Location (Ex: Kitchen Sink)	Collection Date	Collection Time	Metals		Field Parameters		LAB USE
					Lead	Copper	Field pH at time of Collection:	Temp. at time of Collection:	
1	9-WF	E wine Hall - Water Fountain	9/17/23	7:42 A	X				
2	9-BF	↓ - Bottle Filler		↓	X				
3	10-WF	HALL D17 - Water Fountain		7:50 A	X				
4	10-BF	↓ - Bottle Filler		↓	X				
5	11-WC	D22-Tenakas Rm - Water Cooler		7:52 A	X				
6	12-WF	HALL D29 - Water Fountain		7:56 A	X				
7	12-BF	11 - Bottle Filler		8:00 A	X				
8	13-S	D27 - Sink		8:00 A	X				
9	14-WF	Cafe Hall - Water Fountain		8:05 A	X				
10	14-BF	11 - Bottle Filler		↓	X				
Released by: Nehru Singh					Signature:		Date/Time: 9/17/23		
Released by: Nehru Singh					Signature:		Date/Time: 9/17/23		

Rec by: A Anand 9/22/23 1:45 pm 2/3



EHS Laboratories
ENVIRONMENTAL HAZARDS SERVICES, LLC

Water Chain-of-Custody Form
SHIP TO: 7469 Whitepine Rd. Richmond, VA 23237
Phone: (800) 347-4010 FAX: (804) 275-4907
ONLINE CLIENT PORTAL AVAILABLE FOR ANALYSIS RESULTS AT: www.leadlab.com

32201

~ For Lab Use Only ~

Company Name: LEW CORP

Account #: 201327

Address: 181 US Highway 46

City/State/Zip: Mine Hill, NJ 07803

Phone: (908) 654-8068

Email: labresults@lewcorp.com

Fax: 908-654-8069

Project Name / Collection Address: SAYREVILLE BOE

Sayreville Middle School

800 Washington Rd

City/State/Zip:

Parlin, NJ 08859

Project #: 749

Sampled By: Neheru Singh

License # (if Required):

Water Source: (Check One)

Public

Well

Well Tag # (if Applicable):

☒ 5 Day Turnaround

☐ 3 Day Turnaround

☐ 2 Day Turnaround

☐ 1 Day Turnaround * Call Ahead

No.	Client Sample ID	Collection Location (Ex: Kitchen Sink)	Collection Date	Collection Time	Metals		Field Parameters		LAB USE
					Lead	Copper	Field pH at time of Collection:	Temp. at time of Collection:	
1	15-S	KITCHEN - SINK	9/17/23	8:13A	X				
2	16-WC	CHAPE - WATER COOLER		8:15A	X				
3	18-WF	HALL C50 - WATER FOUNTAIN		8:24A	X				
4	18-BF	↓ - BOTTLE FILLER		↓	X				
5	20-IM	HALL BOYS LOCKER ICE MACHINE		8:32A	X				
6	99-S	SUN RM - SINK		8:40A	X				
7					X				
8					X				
9					X				
10					X				

Released by: Neheru Singh	Signature:	Date/Time: 9/17/23
Released by: Neheru Singh	Signature:	Date/Time: 9/17/23

Neheru Singh 9/17/23 1:45 pm 3/3