



Welcome to
Grandparents' & Special Friends' Day
Friday, May 3, 2024

Lower School (JK - 4th grade) | Cannon Campus
1440 Carmel Road, Charlotte, NC

7:45 am: Check-in opens outside the Lower School Administration Office

8:15–9:00 am: Kindergarten Play in Gorelick Family Theater, followed by a classroom visit

8:45–9:30 am: Visit 1st grade classrooms

9:00–9:45 am: Visit Junior Kindergarten classrooms

9:15–10:00 am: Visit 2nd grade classrooms

9:45–10:30 am: Visit 3rd grade classrooms

10:00–10:45 am: Visit 4th grade classrooms

Hospitality Hubs: Located throughout Lower School Campus. Please visit our Hospitality Hubs for coffee, conversation, and wayfinding.

Tours: Join our Parents' Association volunteers to tour Cannon Campus. Meet volunteers next to the soccer field, adjacent to Bray Hall (3rd grade) and Belk Hall (2nd grade).

Tours will begin at 8:45 am, 9:15 am, and 10:00 am.

Middle School (5th & 6th grade) | Bissell Campus
5936 Green Rea Road, Charlotte, NC

As you leave Cannon Campus, turn right onto Carmel Road and drive approximately 3 miles. Turn left onto Green Rea Road (almost immediately after you pass Carmel Country Club on the left). At the end of Green Rea Road, you will arrive at Bissell Campus on your right.

11:15 am–12:15 pm: Visit Advisory followed by a program in the gym

Charlotte Country Day School

Lower School

LSFA 136 – The Cottage-
3rd Grade Lower Level

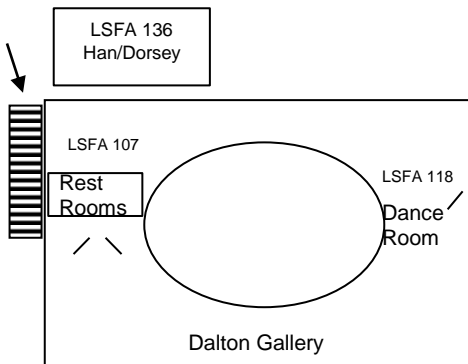

**GORELICK
FAMILY THEATER**



**Hospitality
Hub III**

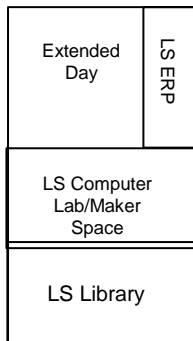

**HANCE
LEARNING**

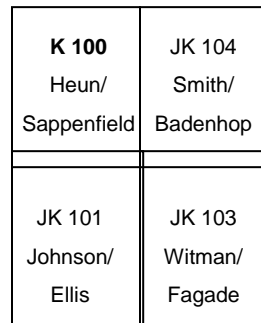

**JUNIOR
KINDERGARTEN**

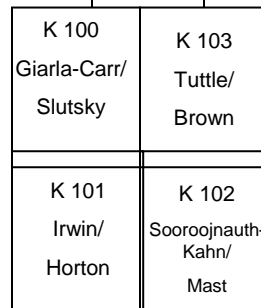

**DICKSON
KINDERGARTEN**



**Hospitality
Hub II**

PLAYGROUND

Down to LS Science Lab

Lower Level Belk Building

LS Science Lab

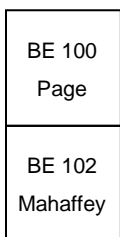

BELK HALL (1st & 2nd Grade)



**Hospitality Hub I
& Tours**

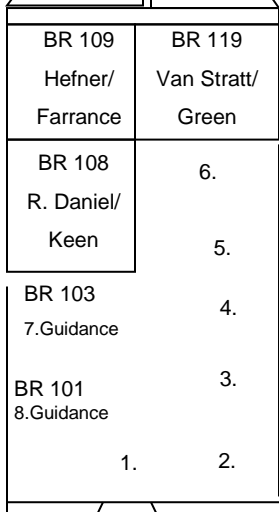
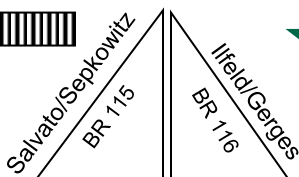
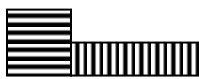

3rd Grade

BRAY HALL



**You are
here!**

To Upper School

LEVINE CENTER

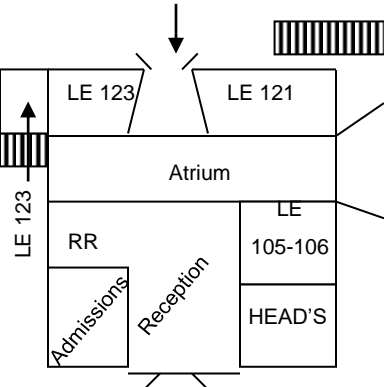

GAZEBO

CB 121
Jarrett/
M. Daniel

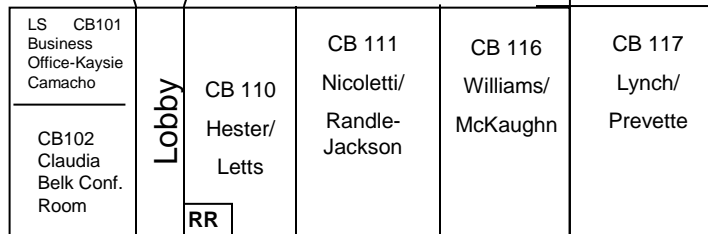

CLAUDIA WATKINS BELK HALL

4th Grade