

2004 Professional Address:  
 2815 S. 20th St.  
 Chandler, AZ 85226  
 P: 480.941.2000  
 F: 480.941.2002  
 WWW.PLANETEX.COM

2004 Professional Seal:  
 [Seal Area]

SAYREVILLE BOARD OF EDUCATION  
 WASHINGTON  
 WASHINGTON HIGH SCHOOL  
 1000 N. 10th Street  
 Sayreville, NJ 08847  
 PROJECT NO. 23-0000

DATE	DESCRIPTION

SECOND FLOOR PLAN  
 SCALE: AS SHOWN (1/8" = 1'-0")  
 DRAWN BY: [Name]  
 CHECKED BY: [Name]  
 A0.2

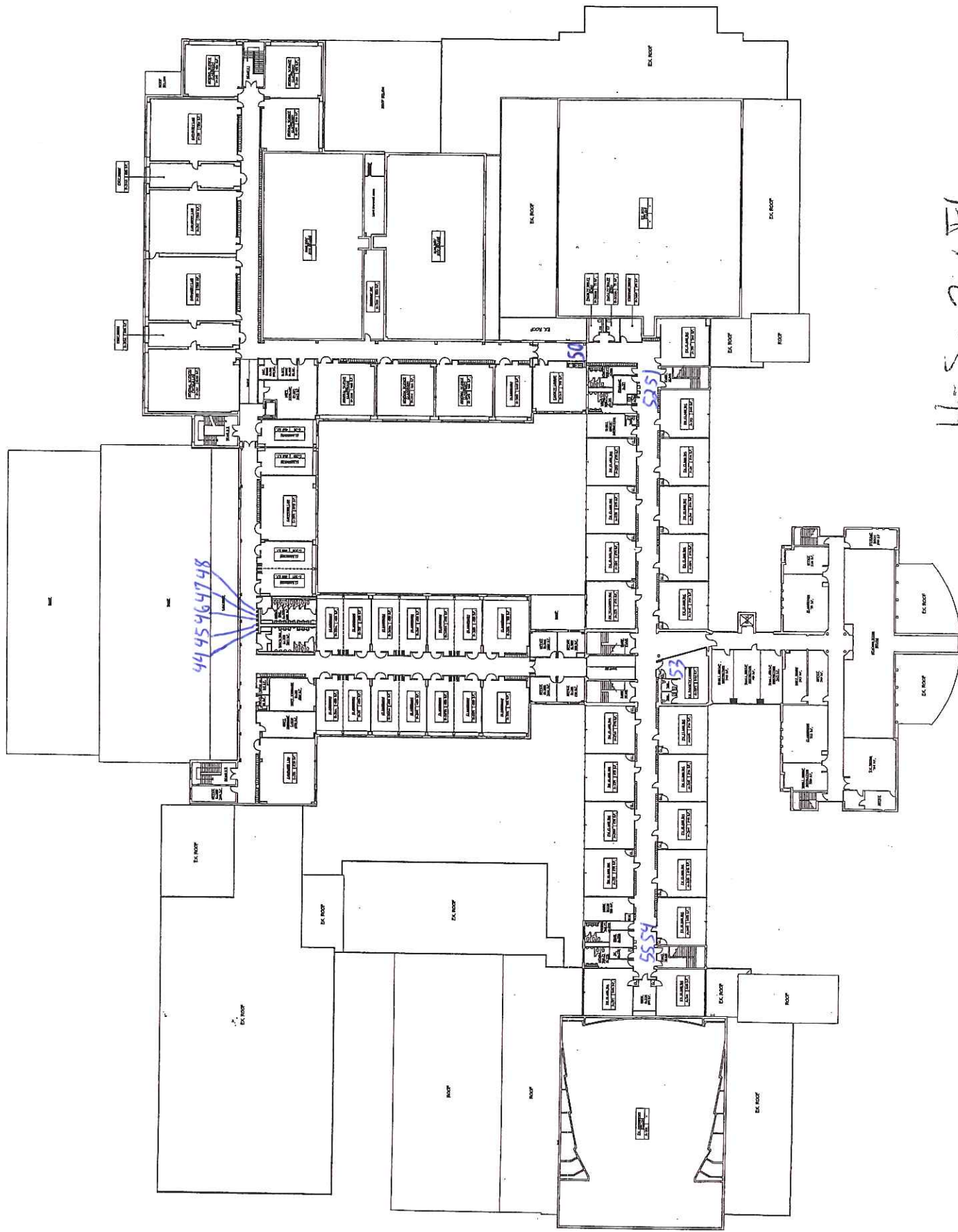

*H.S. 2nd FL*



THE ARCHITECTURAL CENTER  
 1000 UNIVERSITY AVENUE  
 SUITE 1000  
 COLUMBUS, MISSISSIPPI 39201  
 TEL: 601.481.3000  
 FAX: 601.481.3000  
 WWW.ARCHITECTURALCENTER.COM

ARCHITECT  
 1000 UNIVERSITY AVENUE  
 SUITE 1000  
 COLUMBUS, MISSISSIPPI 39201  
 TEL: 601.481.3000  
 FAX: 601.481.3000  
 WWW.ARCHITECTURALCENTER.COM

PROJECT NO. 1000  
 SHEET NO. 1000

DATE: 10/1/00

SAVREVILLE  
 BOARD OF  
 EDUCATION  
 APPLICATION TO  
 WAR MEMORIAL  
 HIGH SCHOOL  
 PROJECT NO. 1000

PROJECT NO. 1000

DATE: 10/1/00

PROJECT NO. 1000

PROJECT NO. 1000

PROJECT NO. 1000

CONCESSION  
 STAND  
 56

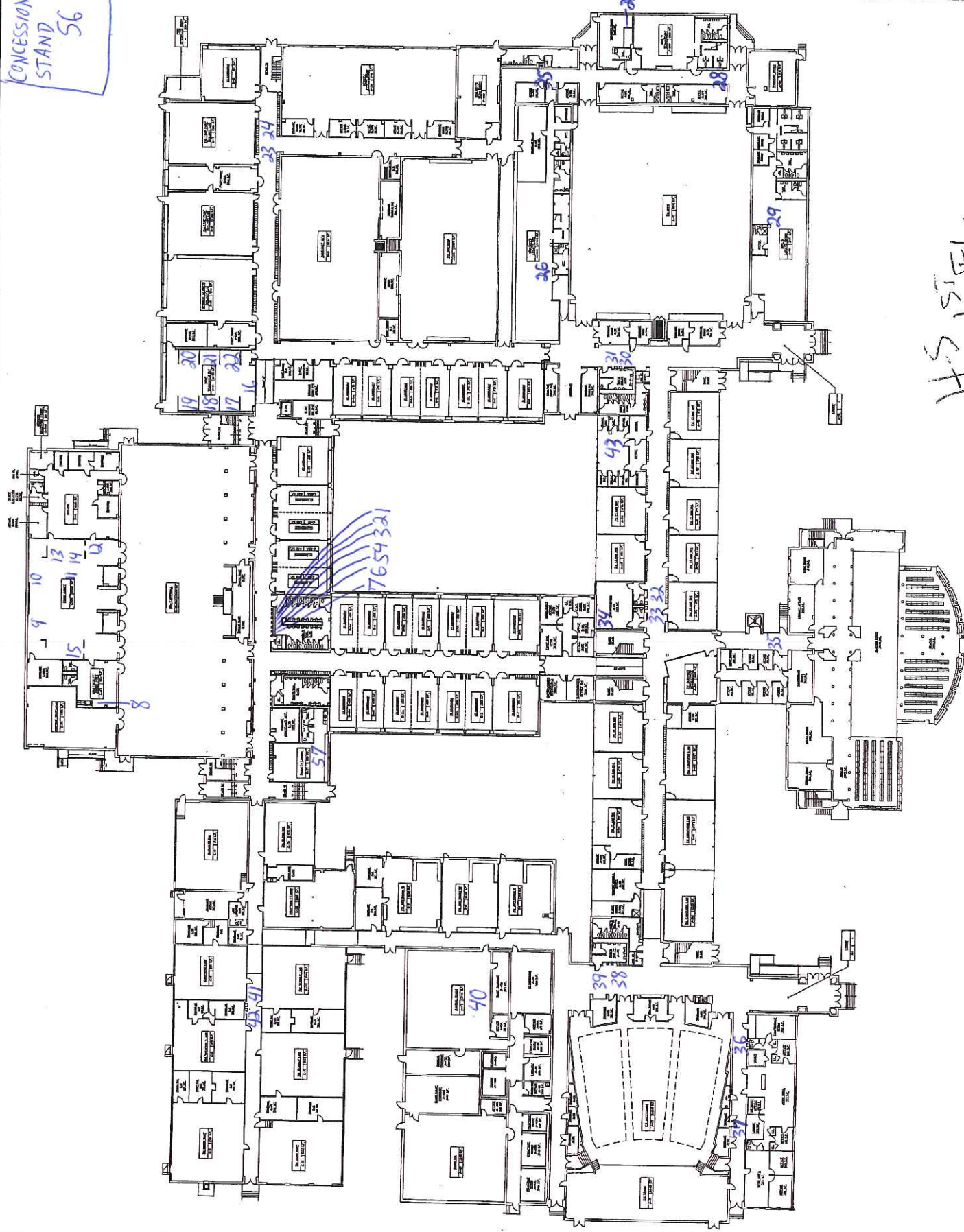

HS 1ST FL