GRINDSTONE ELEMENTARY SCHOOL PTA NEWSLETTER
APRIL 2023

grindstone PTA
everychild.onevoice.

Our PTA provided snacks for 3rd and 4th Grade students during their Spring testing sessions! Thank you to President Hannah Butler for doing the shopping/delivering!

INSIDE THIS ISSUE:

- TLC ROOM "ADOPTION"
- PTA PODCAST
- 1ST DAY SCHOOL SUPPLIES

Board Member Spotlight: Danielle Wagner - Secretary

Hi, my name is Danielle. I have been a member of the Grindstone PTA for three years now. My first two years I served as the Vice President of Fundraising and this year I am serving as Secretary. I have a son named Madden, who is in 2nd grade at Grindstone and my other son Mason, who is currently in 6th grade at BMMS, went through Grindstone as well. I have always loved to volunteer at Grindstone events such as class parties, Bingo, Penguin Patch, and class concerts. I also served as a Room Captain for two years. My family loves all things sports and taking vacations to the beach.

NEXT PTA MEETING:

WEDNESDAY, APRIL 18TH
7PM
VIRTUAL OPTION

Check our Facebook page or MemberHub for the meeting link!

Consider joining our Grindstone PTA and helping us reach our membership goal for this year!

300 →
200 →
100 →
50 →

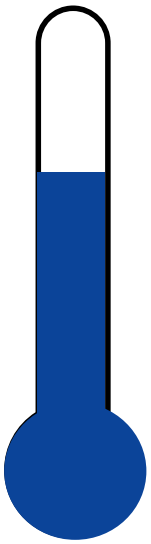

MEMBERSHIP

No childcare? No problem!

Register your child(ren) for the PTA Kids Club. They'll engage in activities like fitness, dance, community service + more during monthly PTA meetings.
See the last page of this newsletter for registration details

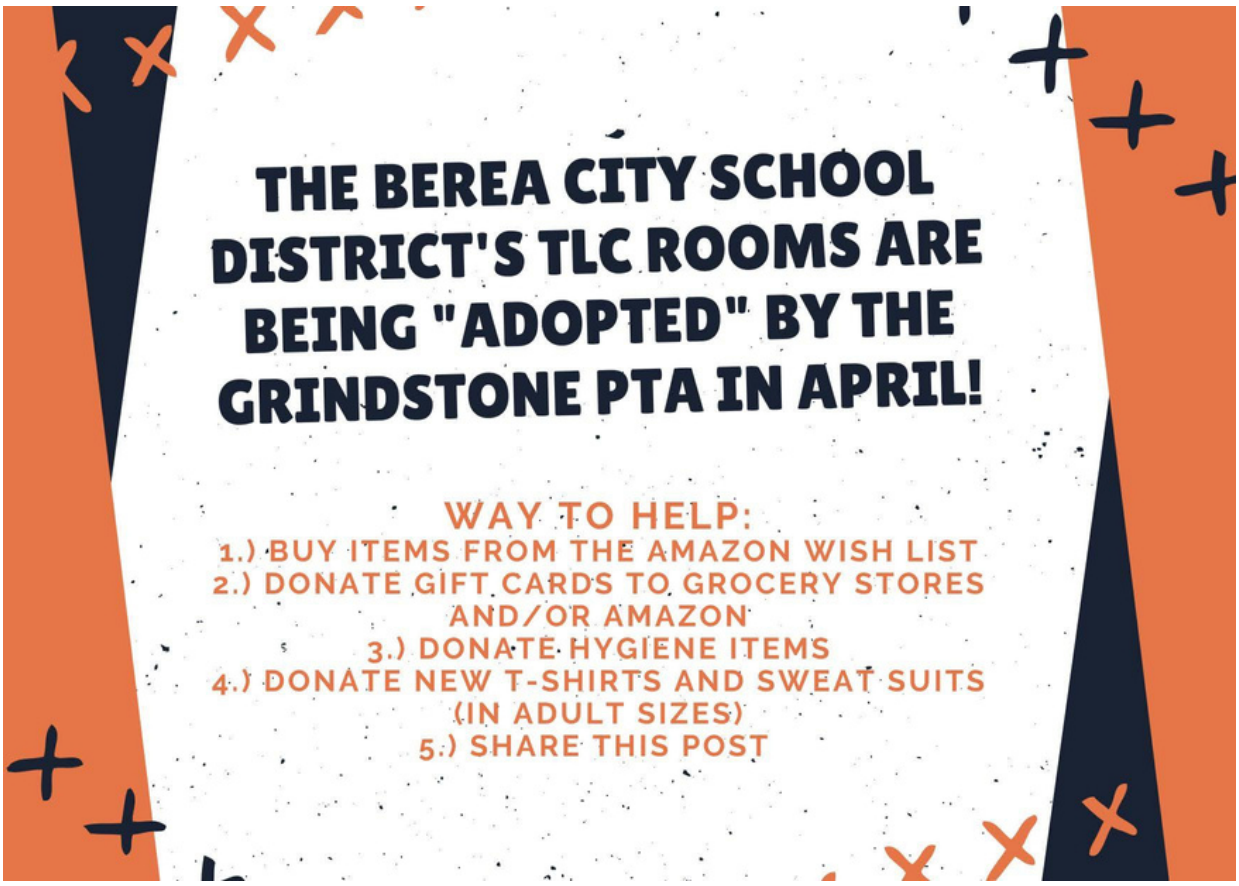

A donation bin is located in the main entrance vestibule for any physical donations. Please visit our Grindstone PTA Facebook page to find the link to their Amazon Wish List!

NEW TOPICS EACH WEEK!
LISTEN WHEREVER YOU GET PODCASTS!

CHECK IT OUT

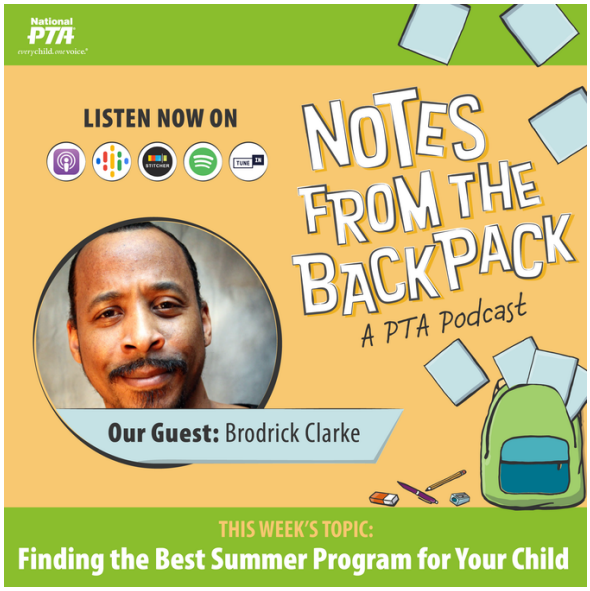

SAVE THE date

BLOOM SPRING FLOWER PICKUP:
TUESDAY, MAY 9TH
(TIME TBD)

1stDay School Supplies **Pre-Order Today at: 1stDaySchoolSupplies.com**

PTA
everychild.onevoice.

building blocks of family engagement

2022-2023 Registration
Annual fee $5.00/child (preschool and up)

Child Information

Child 1: Last_____First_____age___
Child 2: Last_____First_____age___
Child 3: Last_____First_____age___
Child 4: Last_____First_____age___
Child 5: Last_____First_____age___

Parent/Guardian Information

Name(s):_____
Phone number:_____
Alternate phone number:_____
Address:_____
_____
Email Address:_____
Total number of children enrolled: ____X $5.00=_____

Please make checks payable to "Grindstone PTA"

----------PTA USE----------

Date_____Amount pd. $___

Cash Check #_____ Credit