

# ADMINISTRATION BUILDING

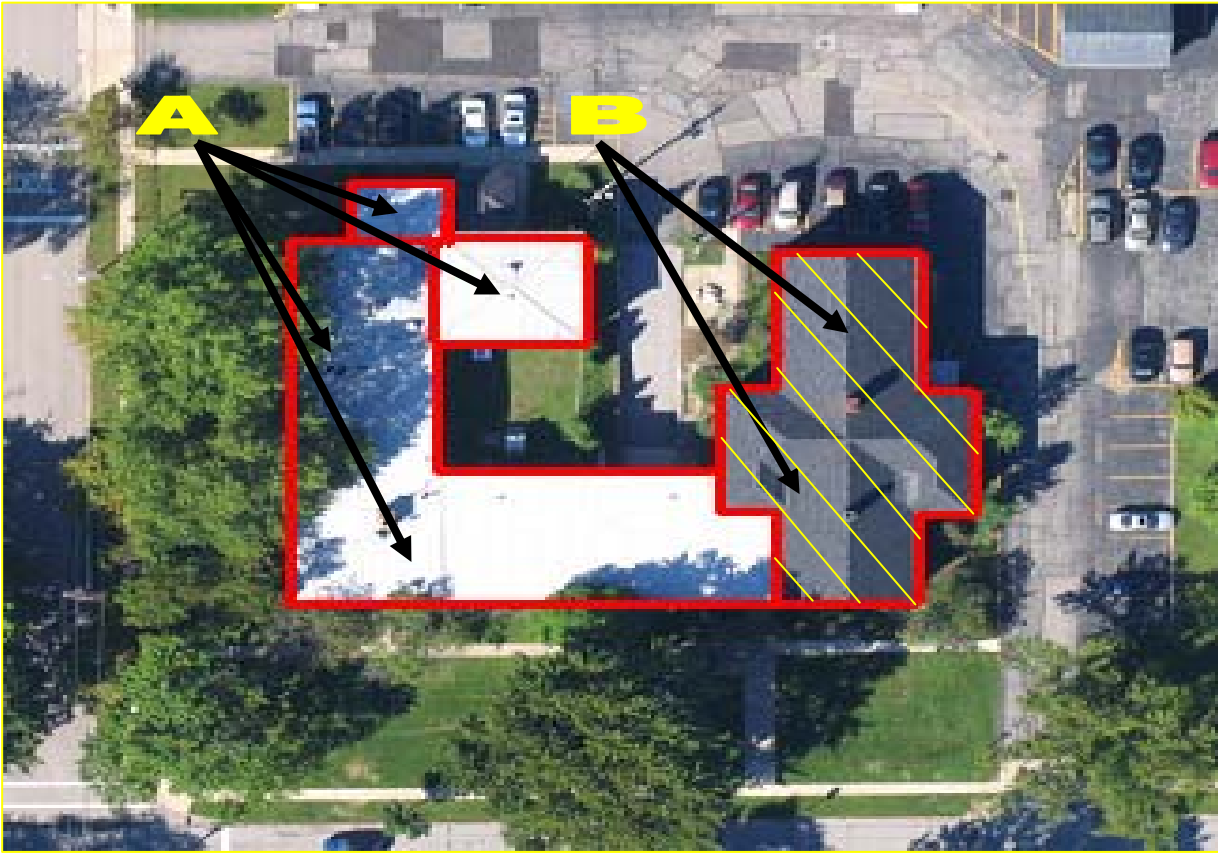

ROOF	YEAR	TYPE	CONDITION	SQ. FT.	WARRANTY / INSTALL INFO
A		1994 ST-SEAM W/ REPAIRS	POOR DESIGN, HOLDING	8,460	2014: ROOF CRAFT SYS
B		SHINGLE ON SLATE	SLATE LOOSE	4,830	UNKNOWN
TOTAL SQ. FT. =				13,290	

# B & G / TRANSPORTATION

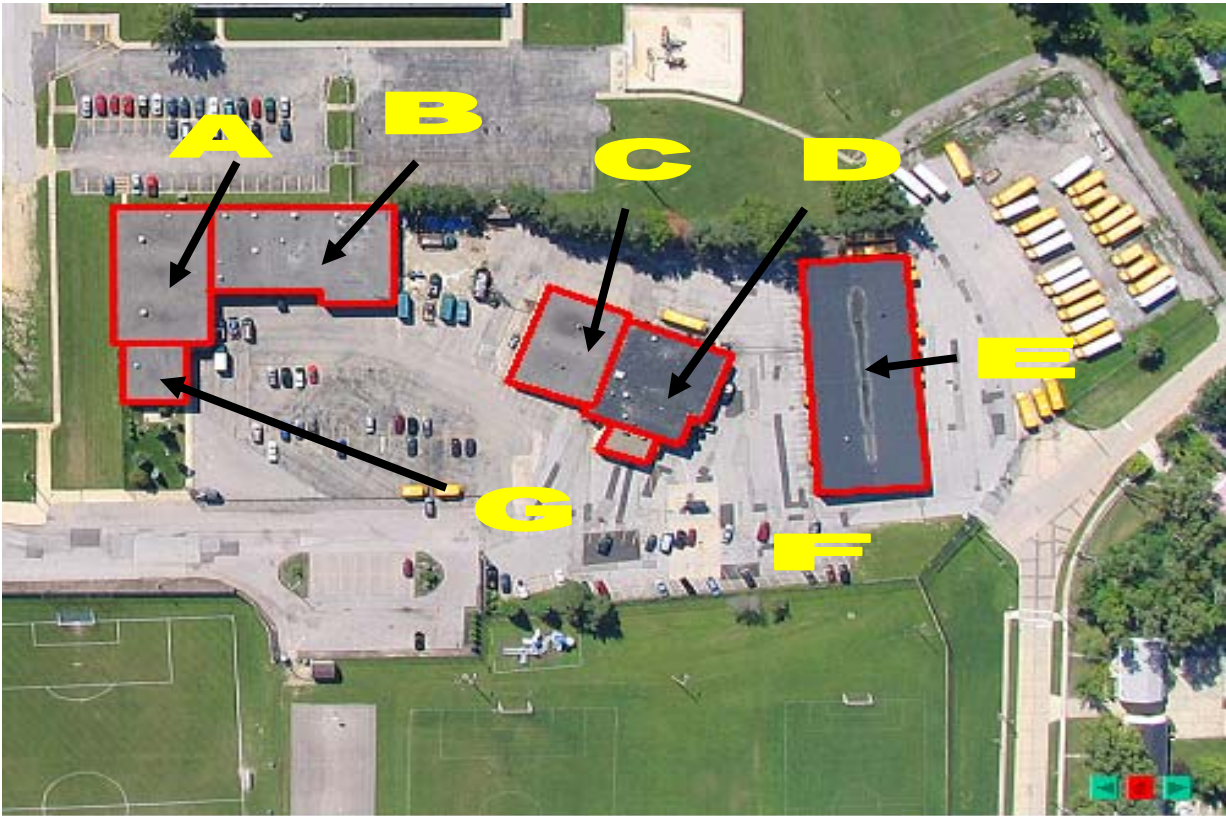

ROOF	YEAR	TYPE	CONDITION	SQ. FT.	WARRANTY / INSTALL INFO
A	2007	SP SPRAYED FOAM	GOOD	8,050	2027: WEST ROOFING
B	2007	SP FOAMED	GOOD	9,600	2027: WEST ROOFING
C		TAR GRAVEL	FAIR	4,800	ORIGINAL
D	2007	SP FOAMED	GOOD	5,875	2027: WEST ROOFING
E	2007	SP FOAMED	GOOD	15,200	2027: WEST ROOFING
F		TAR GRAVEL	FAIR	1,000	ORIGINAL
G		TAR GRAVEL	FAIR	1,800	ORIGINAL
TOTAL SQ. FT. =				46,325	

# BEREA HIGH SCHOOL

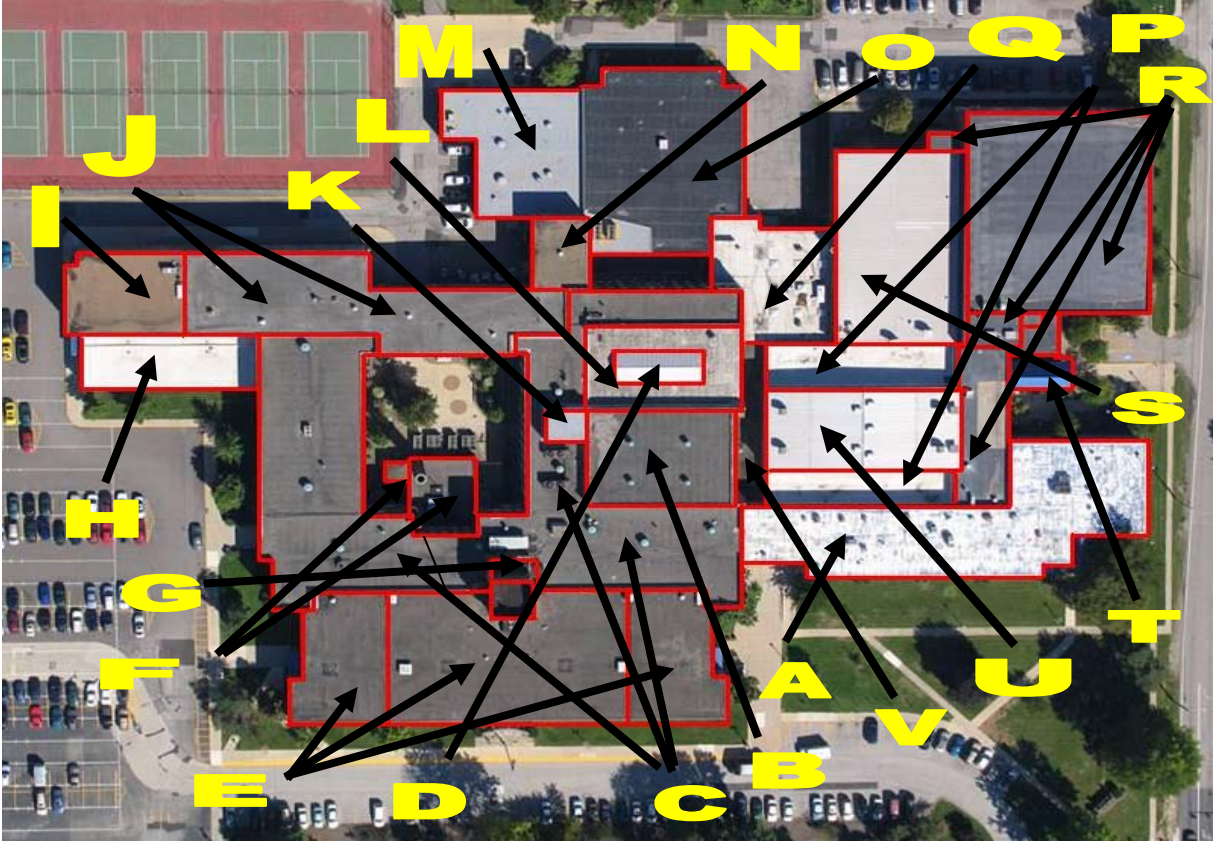

ROOF	YEAR	TYPE	CONDITION	SQ. FT.	WARRANTY / INSTALL INFO
A	2007	SP FOAMED	GOOD	14,970	2027: WEST ROOFING
B	1981	RUBBER	FAIR	5,120	UNKNOWN
C	2007	SP FOAMED	GOOD	46,600	2027: WEST ROOFING
D	1987	ST. SEAM ARMCO	GOOD	920	BECK COMPANY
E	2007	SP FOAMED	GOOD	19,720	2027: WEST ROOFING
F	1978	TAR GRAVEL	FAIR	1,792	NORTON BROS.
G	2005	BUILT UP	GOOD	884	2015: WEST ROOFING
H	1998	SARNAFIL	GOOD	3,200	2008: T & F ROOFING
I	1994	TAR GRAVEL	GOOD	3,000	MANVILLE R.
J	2007	SP FOAMED	GOOD	10,300	2027: WEST ROOFING
K	2004	SP FOAMED	GOOD	384	2014: WEST ROOFING
L	1993	SP FOAMED DOW	GOOD	3,300	URETHANE SYSTEMS
M	2004	SP FOAMED	GOOD	5,700	2014: WEST ROOFING
N	1994	TAR GRAVEL	FAIR	1,280	MANVILLE R.
O	2006	SP FOAMED	GOOD	9,280	2016: WEST ROOFING
P	2001	SARNAFIL	GOOD	6,000	2011: N. OHIO ROOF
Q	1998	SARNAFIL	GOOD	5,053	2008: T & F ROOFING
R	1995	RUBBER CARLISLE	GOOD	17,692	T & F ROOF.
S	1994	ST SEAM STEELOX	GOOD	8,400	2014 : ROOF CRAFT SYS.
T	1994	ST SEAM MANVILLE R.	GOOD	920	2009: WILLHAM ROOFING
U	2001	ST SEAM STEELOX	GOOD	5,883	2021: NORTHERN OHIO R.
V	2007	SP FOAMED	GOOD	1,400	2027: WEST ROOFING

TOTAL SQ FT = 171,798

# MIDPARK HIGH SCHOOL

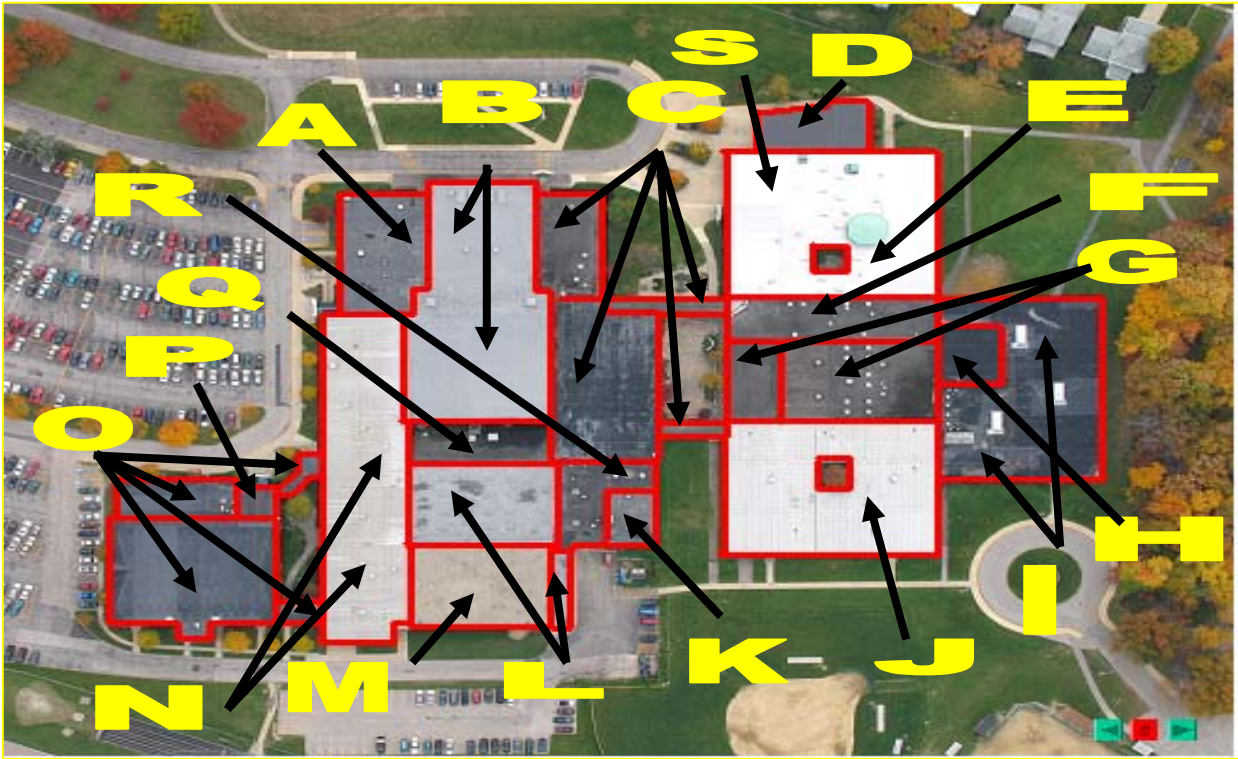

ROOF	YEAR	TYPE	CONDITION	SQ. FT.	WARRANTY / INSTALL INFO
A	2007	SP FOAMED	GOOD	6,850	2027: WEST ROOFING
B	2004	SPRAYED FOAM	GOOD	20,100	2014: WEST ROOFING
C	2006	SPRAYED FOAM	GOOD	16,805	2016: WEST ROOFING
D	1995	ST SEAM STEELOX	GOOD W/ POOR SEAM	3,000	2015: FLEISHMAN
E	2002	ST SEAM STEELOX	GOOD	13,900	2022: METAL CONST. SYS.
F	2007	SP FOAMED	GOOD	6,000	2027: WEST ROOFING
G	2007	SP FOAMED	GOOD	10,850	2027: WEST ROOFING
H	2007	SP FOAMED	GOOD	2,000	2027: WEST ROOFING
I	2006	SPRAYED FOAM	GOOD	17,200	2016: WEST ROOFING
J	1991	ST SEAM BUTLER SYS	GOOD	18,700	2011: GUENTHER ENTER.
K	2007	SP FOAMED	GOOD	1,800	2027: WEST ROOFING
L	2003	SPRAYED FOAM	GOOD	9,800	2013: WEST ROOFING
M	2007	SP FOAMED	GOOD	7,500	2027: WEST ROOFING
N	1988	ST SEAM BUTLER SYS	GOOD	24,500	2008: T & F SYSTEMS
O	1995	EPDM RUB CARLISLE	GOOD W/ POOR SEAMS	19,300	WILLHAM ROOFING
P	1995	ST SEAM STEELOX	GOOD	900	2015: WILLHAM ROOF.
Q	2007	SP FOAMED	GOOD	3,000	2027: WEST ROOFING
R	2007	SP FOAMED	GOOD		2027: WEST ROOFING
S	2003	ST SEAM STEELOX	GOOD	5,950	2013: BURNS SCALO
TOTAL SQ. FT. +					188,155

# ROEHM MIDDLE SCHOOL

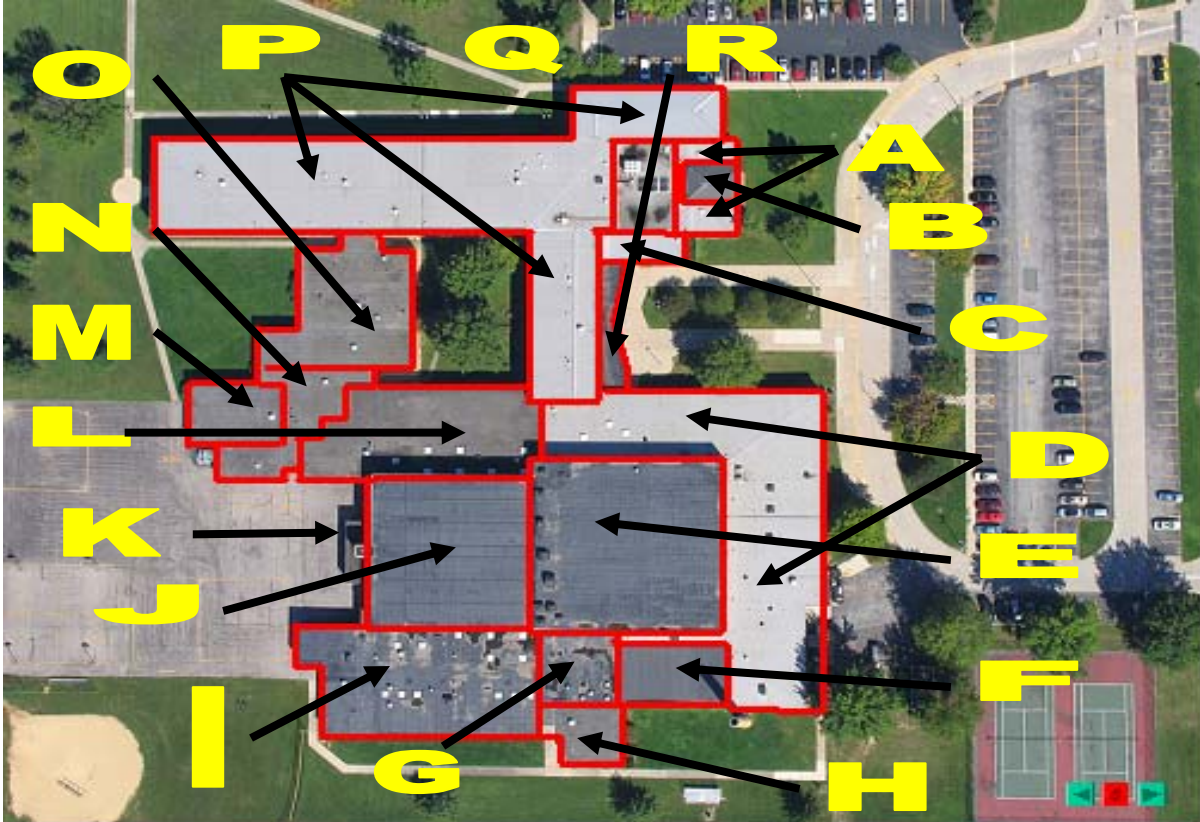

ROOF	YEAR	TYPE	CONDITION	SQ. FT.	WARRANTY / INSTALL INFO
A	1994	ST SEAM STEELOX	GOOD	1,400	2014: ROOF CRAFT SYS
B	1994	ST SEAM STEELOX	GOOD	768	2014: ROOF CRAFT SYS
C	1994	ST SEAM STEELOX	GOOD	700	2014: ROOF CRAFT SYS
D	1990	ST SEAM COR-SHIELD	GOOD	15,712	2010: ROOF CRAFT SYS
E	2007	SP FOAMED	GOOD	12,544	2027: WEST ROOFING
F	2007	SP FOAMED	GOOD	2,560	2027: WEST ROOFING
G	2007	SP FOAMED	GOOD	2,304	2027: WEST ROOFING
H	2007	SP FOAMED	GOOD	1,680	2027: WEST ROOFING
I	2007	SP FOAMED	GOOD	9,088	2027: WEST ROOFING
J	2007	SP FOAMED	GOOD	9,984	2027: WEST ROOFING
K	2007	SP FOAMED	GOOD	700	2027: WEST ROOFING
L	2007	SP FOAMED	GOOD	7,744	2027: WEST ROOFING
M	2007	SP FOAMED	GOOD	1,872	2027: WEST ROOFING
N	2007	SP FOAMED	GOOD	2,912	2027: WEST ROOFING
O	2007	SP FOAMED	GOOD	5,856	2027: WEST ROOFING
P	1990	ST SEAM COR-SHIELD	GOOD	24,144	2010: ROOF CRAFT SYS
Q	1976	TAR GRAVEL	FAIR	2,084	UNKNOWN
R	2007	STANDING SEAM	GOOD	400	2009: DESIGN WISE
TOTAL SQ. FT. =				102,452	

# FORD MIDDLE SCHOOL

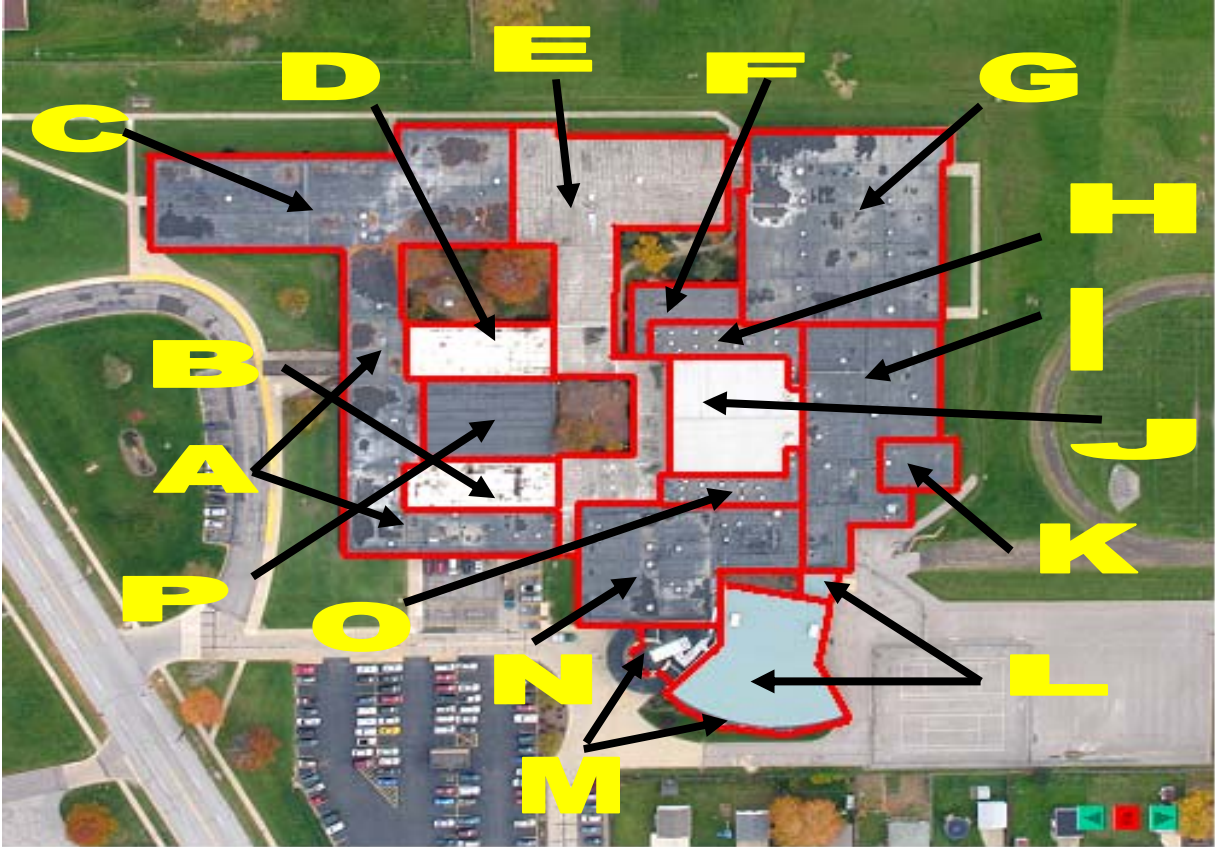

ROOF	YEAR	TYPE	CONDITION	SQ. FT.	WARRANTY / INSTALL INFO
A	2007	SP FOAMED	GOOD	13,185	2027: WEST ROOFING
B	2002	SARNAFIL	GOOD	4,050	2012: BUILDING TECH.
C	2007	SP FOAMED	GOOD	22,225	2027: WEST ROOFING
D	2004	SARNAFIL	GOOD	5,390	2014: BURNS AND SCALO
E	1993	SP FOAM DOW CORN	GOOD	23,625	URETHANE SYSTEMS
F	2007	SP FOAMED	GOOD	2,600	2027: WEST ROOFING
G	2007	SP FOAMED	GOOD	21,250	2027: WEST ROOFING
H	2007	SP FOAMED	GOOD	2,200	2027: WEST ROOFING
I	2007	SP FOAMED	GOOD	14,475	2027: WEST ROOFING
J	1992	ST SEAM	GOOD	8,275	
K	2007	SP FOAMED	GOOD	2,200	2027: WEST ROOFING
L	1994	ST SEAM	GOOD	10,000	2014: FLEISHMAN
M	1995	EPDM RUBBER	GOOD	2,190	2010:T & F SYSTEMS
N	2007	SP FOAMED	GOOD	11,100	2027: WEST ROOFING
O	2007	SP FOAMED	GOOD	2,200	2027: WEST ROOFING
P	2007	SPFOAMED	GOOD	5,850	2027: WEST ROOFING
TOTAL SQ. FT. =				150,815	

# BIG CREEK ELEMENTARY

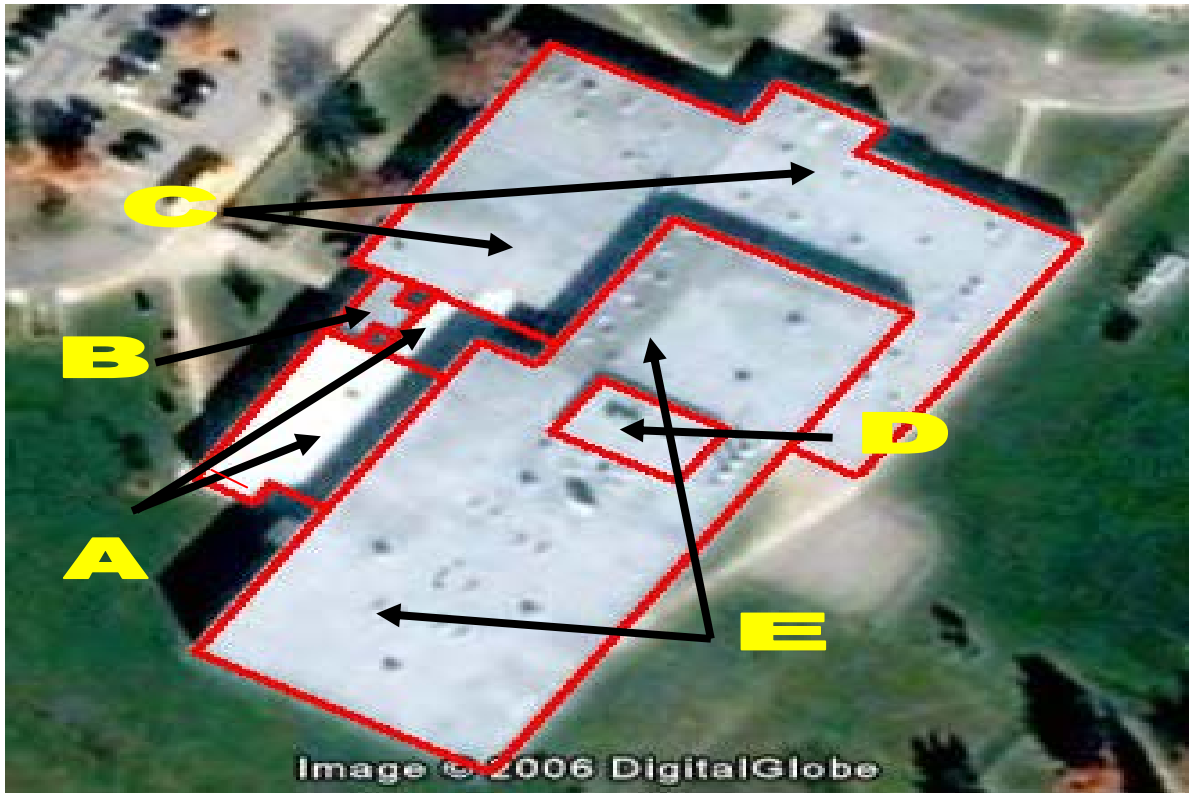

ROOF	YEAR	TYPE	CONDITION	SQ. FT.	WARRANTY / INSTALL INFO
A		2003 MODIFIED BIT	GOOD	5,581	2013: FAIRWEATHER ROOF
B		2005 SP FOAM	GOOD	520	2015: WEST ROOFING
C		2005 SP FOAM	GOOD	46,575	2015: WEST ROOFING
D		2005 SP FOAM	GOOD	2,280	2015: WEST ROOFING
E		2005 SP FOAM	GOOD	41,395	2015: WEST ROOFING
TOTAL SQ. FT. =				96,351	

# BROOKPARK MEMORIAL ELEMENTARY

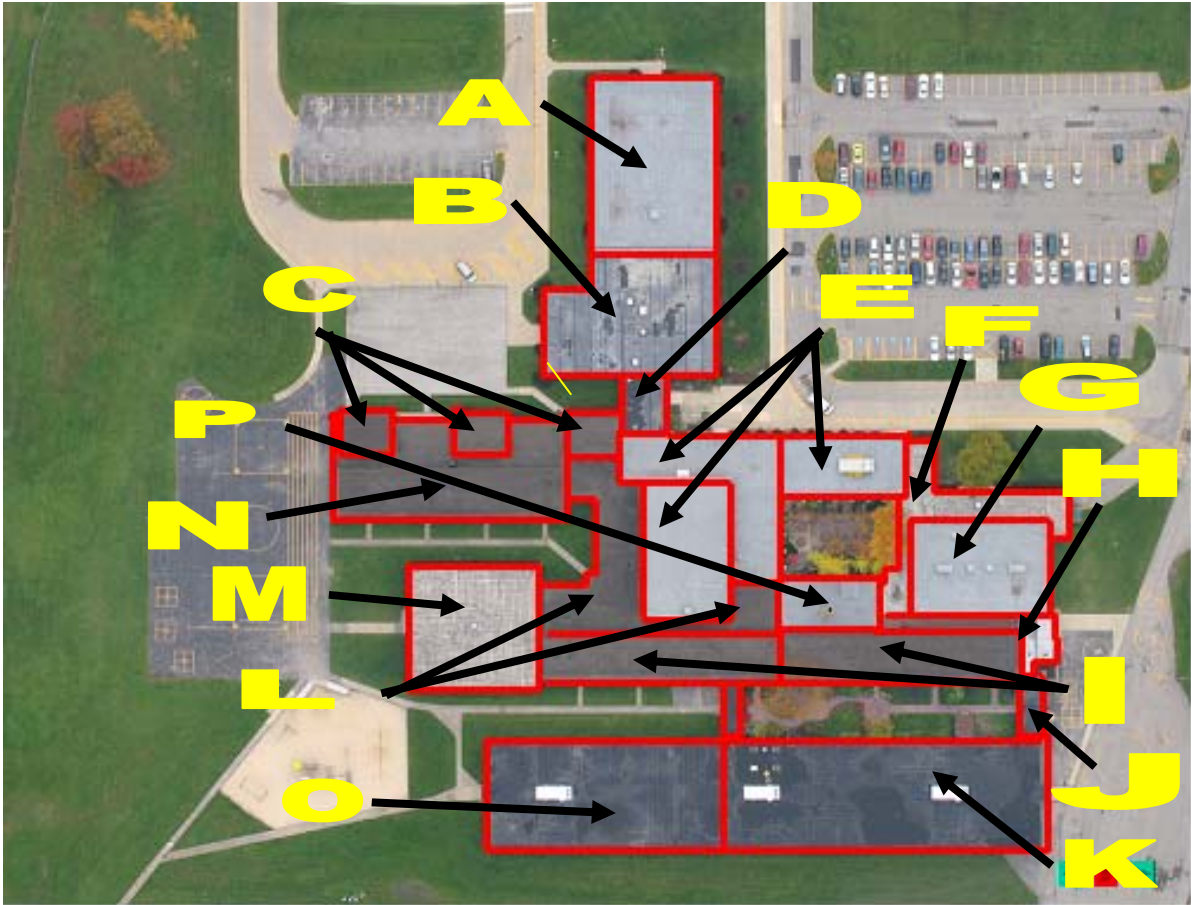

ROOF	YEAR	TYPE	CONDITION	SQ. FT.	WARRANTY / INSTALL INFO
A	2004	SPRAYED ON FOAM	GOOD	8,100	2014: WEST ROOFING
B	2007	SP FOAMED	GOOD	7,200	2027: WEST ROOFING
C	2007	SP FOAMED	GOOD	2,725	2027: WEST ROOFING
D	2007	SP FOAMED	GOOD	825	2027: WEST ROOFING
E	2004	SPRAYED ON FOAM	GOOD	8,028	2014: WEST ROOFING
F	1993	SP ON FOAM DOW C.	GOOD	3,200	URETHANE SYSTEMS
G	2003	SPRAYED ON FOAM	GOOD	4,752	2013: WEST ROOFING
H	2007	SP FOAMED	GOOD	690	2027: WEST ROOFING
I	2007	SP FOAMED	GOOD	9,900	2027: WEST ROOFING
J	2007	SP FOAMED	GOOD	1,257	2027: WEST ROOFING
K	2007	SP FOAMED	GOOD	13,662	2027: WEST ROOFING
L	2007	SP FOAMED	GOOD	5,660	2027: WEST ROOFING
M	1993	SP ON FOAM DOW	GOOD	6,225	URETHANE SYSTEMS
N	2007	SP FOAMED	GOOD	4,205	2027: WEST ROOFING
O	2007	SP FOAMED	GOOD	10,500	2027: WEST ROOFING
P	2003	SPRAYED ON FOAM	GOOD	1,650	2013: WEST ROOFING
TOTAL SQ. FT. =				88,579	



# BROOKVIEW ELEMENTARY

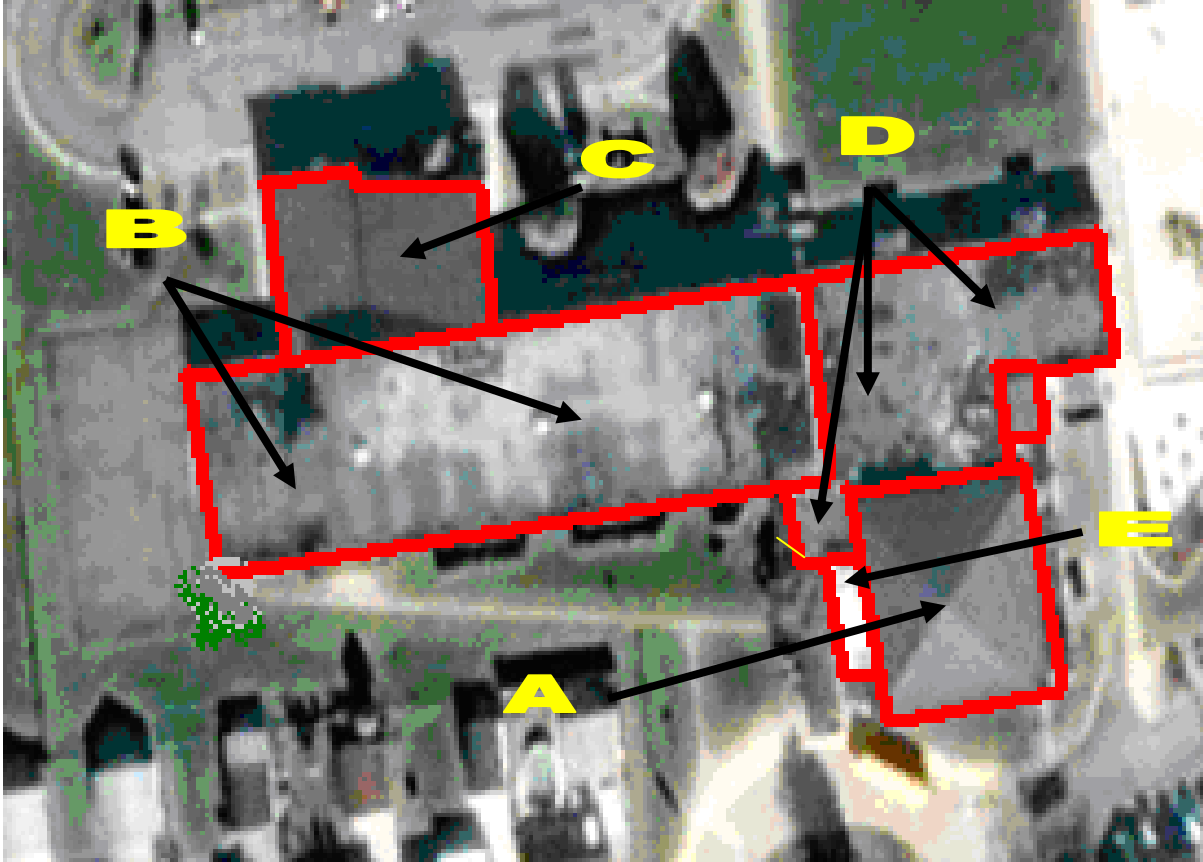

ROOF	YEAR	CONDITION	SQ. FT.	WARRANTY / INSTALL INFO
A	2000 ST SEAM AEP SPAN	GOOD	5,625	2020: ABERDEEN MECH
B	2007 SP FOAMED	GOOD	16,600	2027: WEST ROOFING
C	1994 STANDING SEAM	GOOD W/ SPAYED FOAM	4,000	2014: FLEISHMAN
D	2007 SP FOAMED	GOOD	11,310	2027: WEST ROOFING
E	2000 SARNIFIL	GOOD	825	2010: PREFERRED ROOF.
TOTAL SQ. FT. =			38,360	

# FAIRWOOD ELEMENTARY

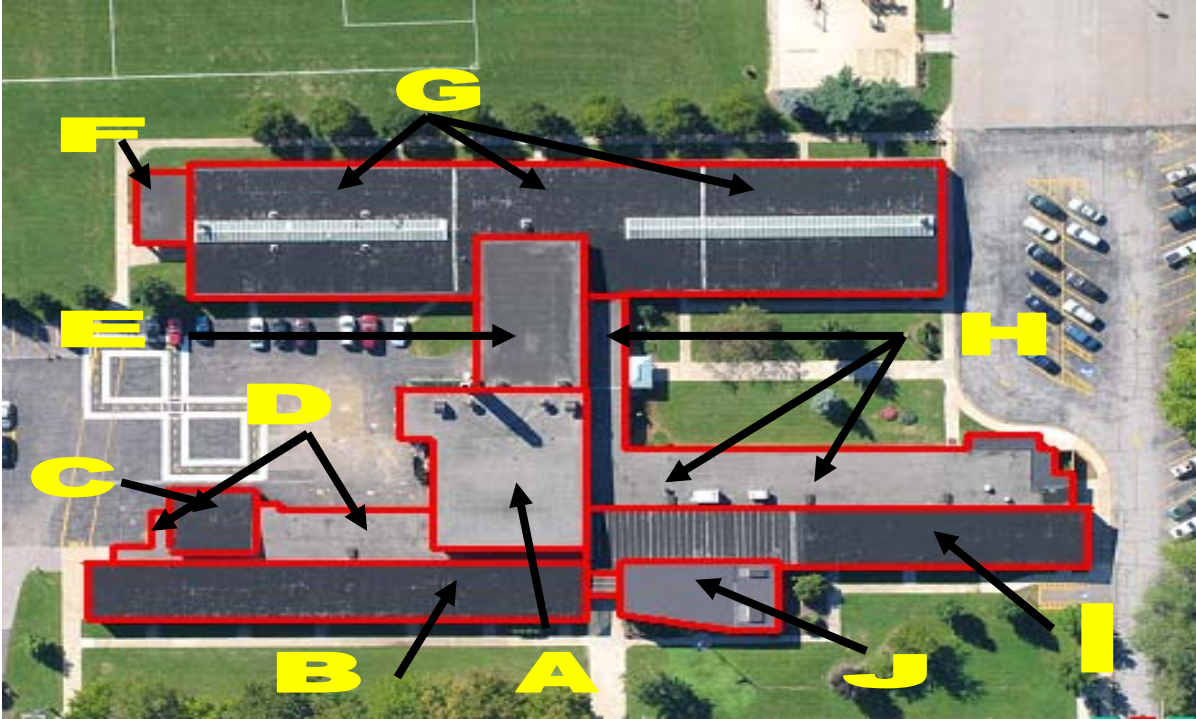

ROOF	YEAR	TYPE	CONDITION	SQ. FT.	WARRANTY / INSTALL INFO
A	1977	TAR AND GRAVEL	FAIR	7,500	NORTON BROS.
B	1978	FIBER OWENS CORN	POOR W. THREAD SHOW	8,748	NORTON BROS.
C	1978	FIBER OWENS CORN	POOR W/ THREAD SHOW	2,800	NORTON BROS.
D	1977	TAR AND GRAVEL	FAIR	3,138	NORTON BROS.
E	2005	TAR AND GRAVEL	RECENT RECOAT	4,600	COLONY ROOFING
F	1977	TAR AND GRAVEL	FAIR	882	NORTON BROS.
G	1978	FIBER OWENS CORN	POOR W/ THREAD SHOW	27,557	NORTON BROS.
H	1977	TAR AND GRAVEL	POOR W/ MANY REPAIRS	8,932	NORTON BROS.
I	1978	FIBER OWENS CORN	POOR W/ THREAD SHOW	5,148	NORTON BROS.
J	1994	STANDING SEAM	GOOD W/ POOR SEAM	2,935	2014: FLEISHMAN
TOTAL SQ. FT. =				72,240	

# PARKNOLL ELEMENTARY

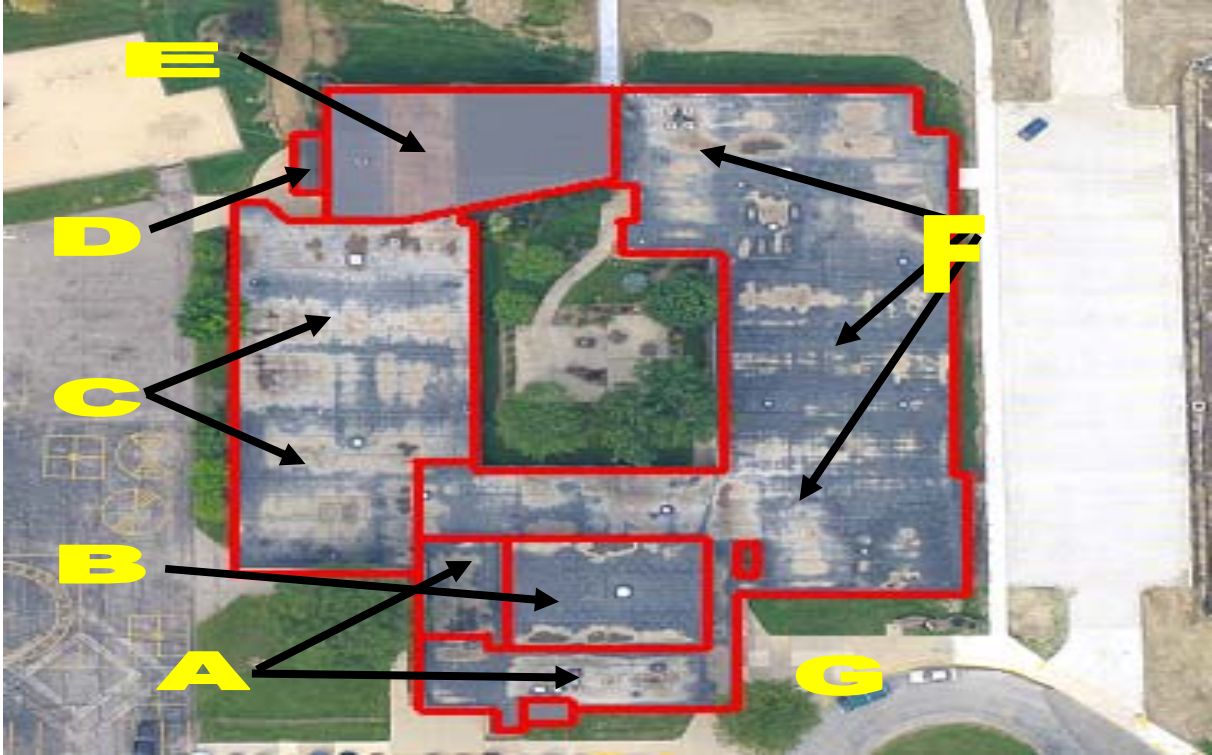

ROOF	YEAR	CONDITION	SQ. FT.	WARRANTY / INSTALL INFO
A	2007 SP FOAMED	GOOD	4,183	2027: WEST ROOFING
B	2007 SP FOAMED	GOOD	3,250	2027: WEST ROOFING
C	2007 SP FOAMED	GOOD	11,850	2027: WEST ROOFING
D	2005 EPDM RUBBER	GOOD	300	2015: CHAMPION ROOFING
E	1995 STAND SEAM W/ FOAM	GOOD	4,000	FLEISHMAN
F	2007 SP FOAMED	GOOD	21,400	2027: WEST ROOFING
G	1997 STANDING SEAM	GOOD	162	2017: T. G. DICK
TOTAL SQ.FT. =			45,145	

# RIVEREDGE ELEMENTARY

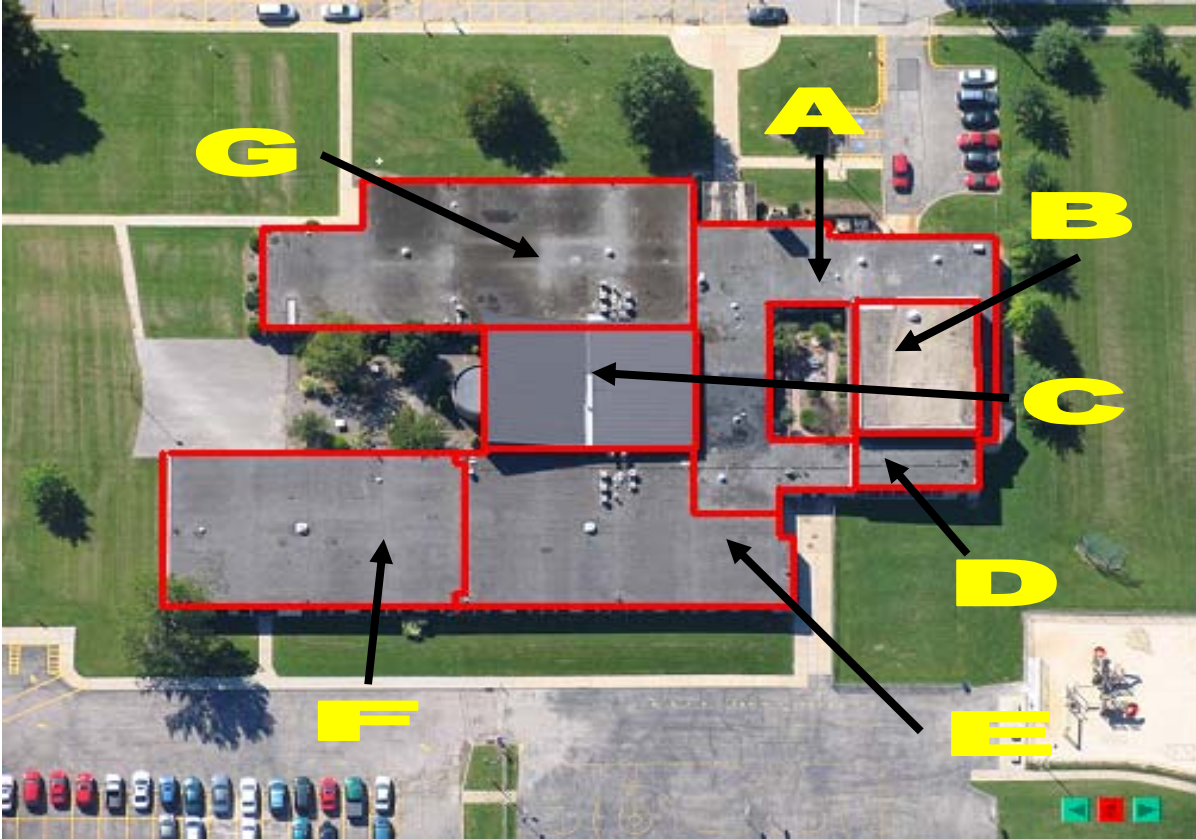

ROOF	YEAR	TYPE	CONDITION	SQ. FT.	WARRANTY / INSTALL INFO
A	2007	SP FOAMED	GOOD	8,650	2027: WEST ROOFING
B	2007	SP FOAMED	GOOD	3,240	2027: WEST ROOFING
C	1995	STANDING SEAM	GOOD W/ POOR SEAM	5,760	2015:FLEISHMAN
D	2007	SP FOAMED	GOOD	1,710	2027: WEST ROOFING
E	1977	TAR GRAVEL	FAIR	9,036	NORTON BROS.
F	1977	TAR GRAVEL	FAIR	9,288	UNKNOWN
G	2007	SP FOAMED	GOOD	10,000	2027: WEST ROOFING
TOTAL SQ. FT. =				47,684	

# SMITH ELEMENTARY

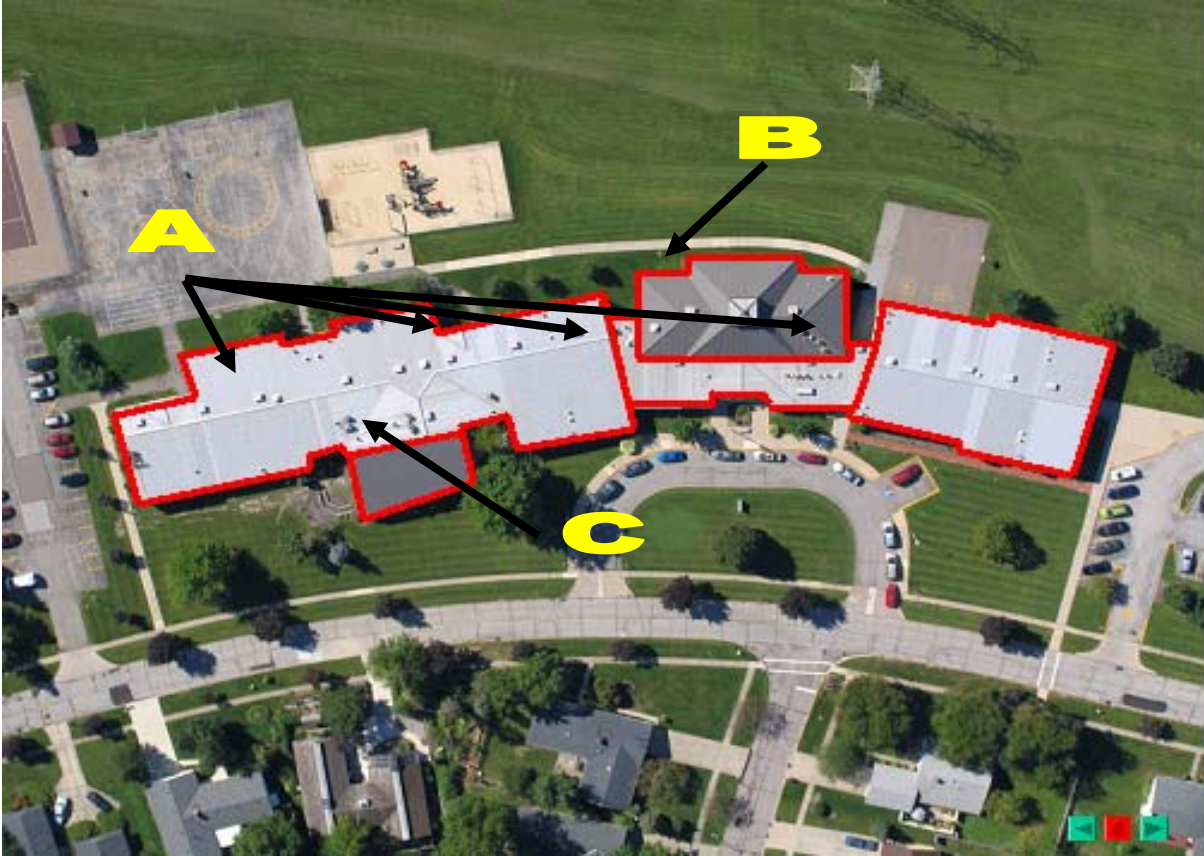

ROOF	YEAR	TYPE	CONDITION	SQ. FT.	WARRANTY/ INSTALL INFO
A	1998	ST SEAM	GOOD	34,792	2018: METAL CONST. SYS
B	1998	ST SEAM	GOOD	6,600	2018: METAL CONST SYS
C	1995	ST SEAM	GOOD W/ POOR EDGE	3,000	2015: FLIESHMAN
TOTAL SQ, FT. =				44,392	

# MIDDLEBROOK EDUCATIONAL CENTER

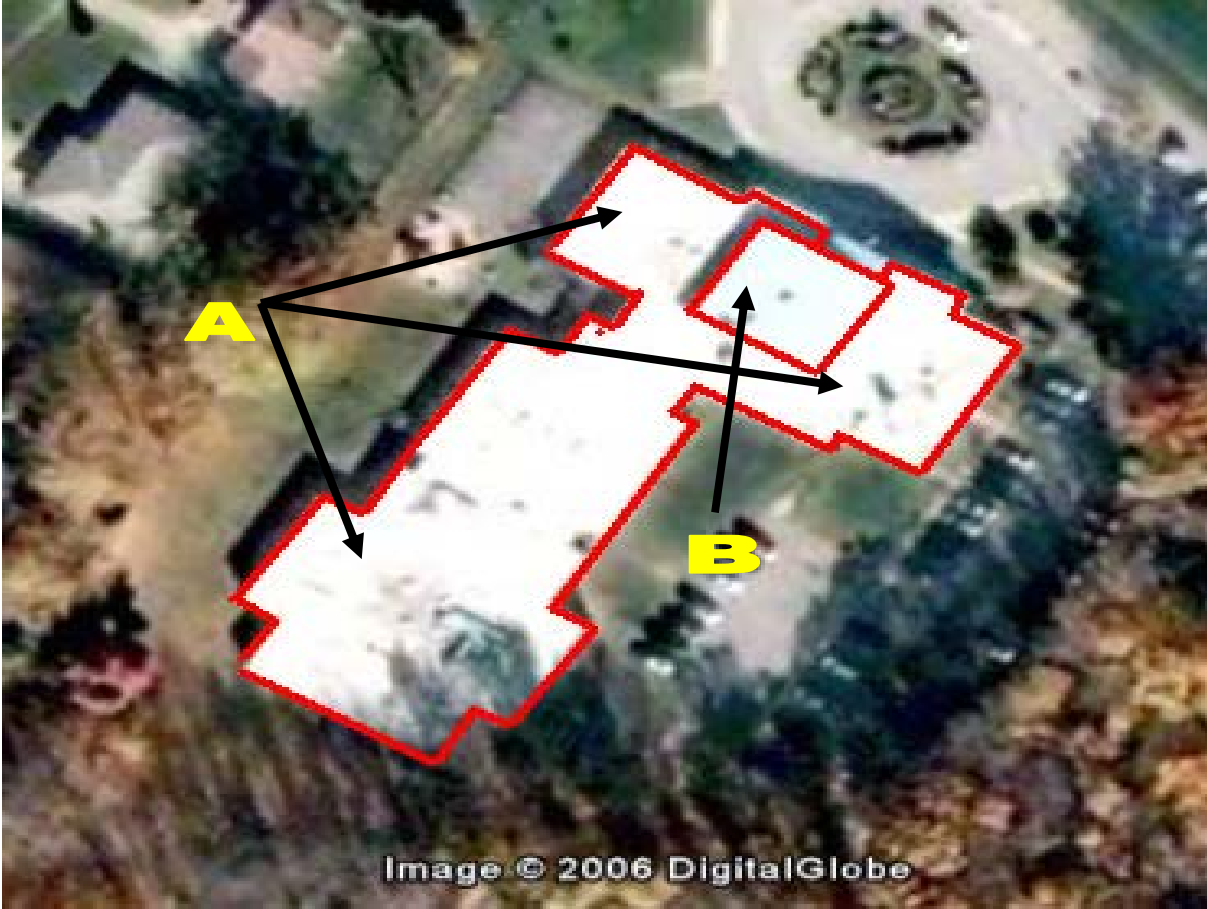

ROOF	YEAR	TYPE	CONDITION	SQ. FT.	WARRANTY / INSTALL INFO
A	1997	SEAL DRY JOHN MANV.	GOOD	27,745	2007: T & F SYSTEMS
B	1997	ST SEAM	GOOD	5,128	2017: METAL CONST. SYS
TOTAL SQ. FT. =				32,873	