



School Snapshot

OVERVIEW

- Founded in 1993
- From grades K4 - G12
- American-based College Preparatory Curriculum

FACULTY

- 59% have Masters degrees
- 5 years of average teaching experience
- 62% hold American passports

STUDENT BODY

- 400+ students
- 30 countries represented

WHAT SETS US APART?

- Transparent, comparative fees and all-inclusive pricing
- Small class sizes with an average Student-to-Teacher ratio of 7:1
- Education grounded in Christian values and principles
- Financial aid offered to families involved in full-time Christian ministry
- Award-winning international school



HoneyKids Asia Singapore
Education Awards 2023

GOLD WINNER

- Best Small School of Singapore
- American Curriculum



HoneyKids Asia Singapore
Education Awards 2023

SILVER WINNER

- Digital Technology in Learning



HoneyKids Asia Singapore
Education Awards 2023

EDITOR'S CHOICE

- School Where Everybody Knows Your Name



GESS Education
Awards 2023

WINNER

- Community Award for Citizenship

ACADEMIC EXCELLENCE

BIBLICAL WORLDVIEW

CARING COMMUNITY

PERSONAL EXCELLENCE

ACCREDITATION

- Western Association of Schools and Colleges (WASC); Association of Christian Schools International (ACSI)
- Registered by Committee for Private Education (CPE)
- Member of Network of International Christian Schools (NICS)



Cert No. - EDU-2-2070
Validity: 25/11/2019 - 24/07/2024
CPE Reg No. - 199303918N
Reg Period: 06/07/2023 - 05/07/2027

Our Community



STUDENT PROFILE

With over 30 nations represented in our student body, ICS is truly international. Our student-centered community, empowered by a low student-teacher ratio, embraces cultural and ethnic diversity, emphasizing the importance of love and respect for all people.

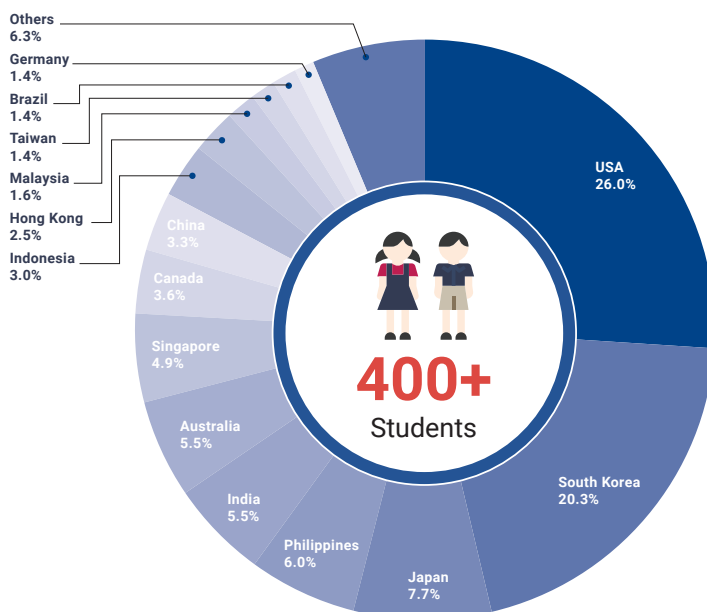

FACULTY PROFILE

ICS teaching staff are passionate about education, inside and outside of the classroom. To them, education truly is a vocation — equal parts mission and profession.

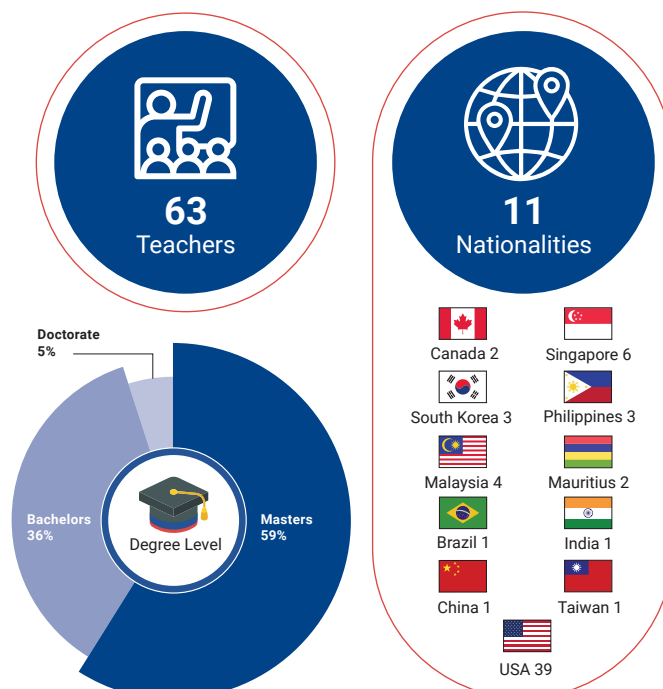

Inside the Classroom

ICS offers a robust, holistic, and flexible curriculum based on essential standards found in the American curriculum – Common Core State Standards, Next Generation Science Standards, National Physical Education Standards, National Core Art Standards, International Society for Technology in Education Standards, and the Collaborative for Academic, Social, and Emotional Learning Framework.

AMERICAN CURRICULUM PATHWAY & ASSESSMENT

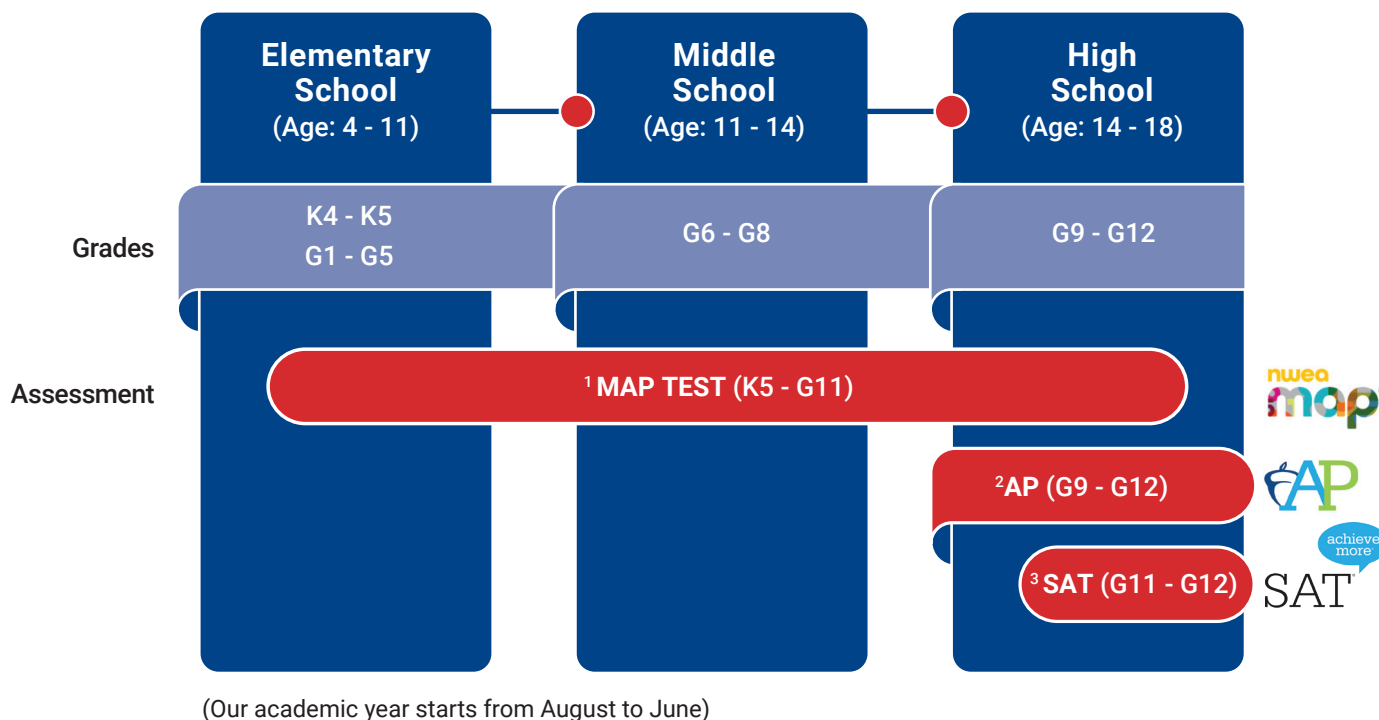

Measures of Academic Progress¹

- Monitors academic growth over time, helping instructors personalize teaching methods to better address students' needs
- ICS students consistently **rank ≥95th percentile** of schools globally

Advanced Placement (AP)²

- 1 of 3 schools in Singapore that offers Advanced Placement
- College-level courses and exams offer students an academically rigorous avenue to prepare for post-secondary education

SAT³

- Measures high school students' readiness for post-secondary education

Outside the Classroom

ATHLETICS

It is more than just playing sports — athletics at ICS are designed to promote character development, teamwork, and leadership skills. Below are a list of past offerings which may be available during one of three seasons across the calendar year. Middle and High School sports teams compete in the Athletic Conference of Singapore International Schools (ACSIS). *There is no fee for participation in competitive teams for Middle and High School.*

ES

- G2-G5 Cross Country
- U8 Co-Ed Soccer
- U9 Boys Soccer
- U9 Girls Soccer
- U10 Boys Soccer
- U11 Boys Soccer
- U11 Boys Basketball
- U11 Girls Basketball

MS

- U12 Boys Basketball
- U12 Girls Basketball
- U12 Boys Soccer
- U14 Boys Soccer
- U14 Boys Basketball
- U14 Girls Basketball
- U14 Boys Volleyball
- U14 Girls Volleyball
- U14 Cross Country

HS

- U19 Boys Varsity Basketball
- U19 Boys Junior Varsity Basketball
- U19 Girls Volleyball
- U19 Boys Volleyball
- U19 Boys Soccer
- U19 Cross Country
- Co-Ed Ultimate Frisbee

EXTRACURRICULAR ACTIVITIES

Like athletics, ECA's are a crucial part of our emphasis on a holistic, flexible education — inside and outside of the classroom. Additional charges are incurred for each ECA.

Please email info@ics.edu.sg for more details.

ACTIVITIES

GRADE

Beginner Ballet	K4 - G1
Basketball	K4 - G5
Soccer	K4 - G5
Cursive Handwriting	G1 - G3
Kids Entrepreneur Club	G2 - G4
4-Square	G2 - G5
Disc Golf	G3 - G12
Baking	G4 - G5
Sewing Club	G4 - G5

Money Wise	G6 - G8
Volleyball	G6 - G8
Amigurumi	G6 - G12
Board Games	G6 - G12
Color Guard (Flags)	G6 - G12
Stage Design	G6 - G12
Water Color Paint	G6 - G12

Book Club	G6 - G12
Ceramics - Wheel Throwing	G6 - G12
Jiu-Jitsu	G6 - G12
Literary Society	G6 - G12
Scholarly Writing	G6 - G12





SOCIAL-EMOTIONAL SUPPORT

The mental health of our students is vital for their academic and personal growth. To support this, our dedicated counselors in the Elementary and Middle/High School divisions are available around the clock, walking side-by-side with our students to ensure their safety and well-being.



SERVICE LEARNING

Community is our middle name. Serving others, on and off campus, is part of our DNA – from our littlest Knights, who are taught to recognize the contributions of others and express appreciation through small acts of service; to the oldest high school students, who tackle week-long service learning opportunities abroad and confront real world issues head-on.



PARENT-TEACHER FELLOWSHIP

The heartbeat of our community, the PTF actively supports the ICS mission by playing a central role in driving our campus events and activities.

To get an in-depth look at what the PTF are all about, please visit www.ics.edu.sg/community/ptf.

HIGHLIGHTS

1 Community Outreach/Ministries

- Welcome Coffee events are held each semester for new families
- Weekly Moms/Dads-in-Prayer meetings
- Host Parent Conversation seminars

2 Staff Appreciation

- PTF organizes gift giving for staff members' birthdays, weddings, and baby showers
- Provides food for new staff in the fall; parent-teacher conferences; weekly "Popcorn Fridays"; and appreciation lunches in the spring
- Organizes Staff Farewell Prayer Meetings

3 Fundraisers

- Monthly Bake Sales
- Fall Raffle Baskets
- Christmas Fair
- Carnival

Admissions Process



PLEASE NOTE: In addition to submitting the application with the required documents and forms via the online application system, the application fee must be settled to complete the application process.

DOCUMENTS FOR SUBMISSION

- Recent photo of student (passport type with white background)
- Copy of prospective student's passport
- Copy of father's passport
- Copy of mother's passport
- Proof of immigration status (Dependent Pass, Exemption Order / Diplomatic Pass, Proof of Permanent Resident Status, or Singapore Birth Certificate)
- Current year's school transcripts / report cards / records (translated into English)
- Previous TWO years school transcript / report card / record (translated into English)
- Any reports regarding educational concerns (including teacher or principal reports, IEPs, 504 plans, accommodations, or modified learning plans)
- Any reports regarding behavioral concerns (including behavioral plans, and counseling or psychological testing)
- Copy of student's immunization card(s) or record(s) (translated into English)

FORMS TO COMPLETE (download from the online application system)

- Physician's Examination Form (to be completed by a general physician or family doctor)
- Letter of Recommendation for Grades 1-5 applicants
- Letter of Recommendation for Grades 6-12 applicants

TESTING FEE

The English Language Proficiency Assessment (if applicable) may be settled in cash, PayNow, or bank transfer.

APPLICATION FEE

Payable by cash, check, PayNow, bank transfer, or company pay.

- Please do not mail cash payments.
- Check: Bring in-person or mail to ICS (27A Jubilee Road, Singapore 128575). Please make checks payable to **International Community School (S) Ltd.**

Standard Chartered Bank

Marina Bay Financial Centre, Tower 1, 8 Marina Boulevard, Level 29, Singapore 018981

Bank Code: 9496 (routing number)

Branch Code: #003

Bank Account No.: 0301206570

SWIFT Code (for international wires only): SCBLSG22

Sort Code/BSB No (for banks located in the U.K. & Australia): N/A

Payee: International Community School (Singapore)

The student's name must be indicated when opting for a bank transfer. Please email confirmation advice to **finance@ics.edu.sg**. All bank charges are to be borne by the remitter.

Please know that the application will not be complete until all necessary documents, forms and the application fees have been received by the Admissions Office. For further questions, please email the Admissions team at **admissions@ics.edu.sg**.



Financial Information

NEW STUDENT FEES

Application Fee - One Time Fee (inclusive of prevailing GST) **S\$3,500.00**

An application fee of S\$3,500 shall be paid to International Community School (Singapore) ("ICS") at the time that the application is submitted for consideration of enrollment by the admissions department.

Facility Fee - One Time Fee (inclusive of prevailing GST) **S\$1,500.00**

The facility fee is dedicated to the ongoing renewal of campus facilities. This fee of S\$1,500 is applicable to all new student applications. It is due in full, along with the first Tuition Fee payment (by July 15) or before the first day of school, whichever occurs first. It is non-refundable and not prorated under any circumstances.

Administrative Fee - One Time Fee (inclusive of prevailing GST) **S\$350.00**

An Administrative Fee of S\$350 will be imposed on Tuition and/or Additional Fees that are received after the due date stated on the first invoice of the school year. For returning students this is July 15. For new students this is within 30 days of invoicing or the first day of class, whichever comes first. If those approved for the Installment Program by Semester, the due date for the Semester 2 installment is November 30.

Reenrollment Fee – February 15 - March 15 **S\$2,030.00**

The reenrollment fee is paid annually by all students as a means of securing their place in class for the following year. Current students are offered an opportunity to reenroll & reserve their space in class by payment of the reenrollment fee each year between February 15th and March 15th. Reenrollment closes on March 15th. After that date, students must reapply (and pay the application fee) to secure a space for the following year.

PRORATING OF FEES

The application fee and the reenrollment fee are not prorated regardless of the enrollment or withdrawal date. The annual tuition fee for late enrollment are payable according to the following schedule:

Enrollment Within Quarter	From 1st Day of 1st Semester through October 15th	From October 16th through the end of 1st Semester	From 1st Day of 2nd Semester through March 30th	From March 31st through the end of 2nd Semester
Annual Tuition Fees	100%	75%	50%	25%
Learning Support Fees	100%	75%	50%	25%
English Language Learner Fees	100%	75%	50%	25%

PAYMENT INFORMATION

Tuition and fees are invoiced in May or upon the acceptance date. Payment is due by July 15th or before the first day of school, whichever occurs first.

All ICS tuition & fees are stated in Singapore Dollars. ICS accepts payment for school fees in the form of local checks, cash, bank-to-bank, and wire transfers. Checks should be crossed and made payable to "International Community School (S) Ltd." ICS does not accept post-dated checks. For bank-to-bank or wire transfers please ensure the student's name & ID number are referenced to enable us to credit the account correctly. Please email a bank confirmation advice to finance@ics.edu.sg. All bank charges are to be borne by the remitter.

Students with outstanding payments may have their school attendance privileges revoked by the school until such time as their accounts are current. If any payment remains upon withdrawal or dismissal from school, no transcripts, transfer letters, or other records for the current or any previous semesters will be released until full payment is received. Seniors who have not paid all tuition and fees in full by May 1st will not be allowed to graduate with their class.

INSTALLMENT SCHEDULE

Tuition payments may be made in two installments:

- 50% due by July 15th or the date of acceptance for students starting after the first day of classes
- 50% by November 30th
- If the 2nd-semester payment is not received by December 1st, ICS will not guarantee placement for the student.

GIRO INSTALLMENT SCHEDULE

ICS offers families a monthly installment plan through automatic bank deductions via GIRO (not applicable to corporate payers).

- The GIRO Payment Plan incurs a S\$200 Setup Fee for all applications received after May 31.
- The Setup Fee is waived for first applications (signed and error free) received by May 31 to finance@ics.edu.sg.
- Applications should be submitted before the May 31 deadline to allow time for resubmission in the case of errors.
- The most common reason for bank rejection is when the applicant's signature on the GIRO application does not match the applicant's signature held at their bank.
- A returning student's GIRO application that is not received and accepted by their bank by July 15 will incur an Administrative Fee for late payment.
- Upon receipt of a student withdrawal notice from classes, the full balance of tuition and fees due may be withdrawn via GIRO immediately.
- Contact the business office, finance@ics.edu.sg, for the GIRO application forms.

Tuition payments will be made on the following schedule through GIRO.

Payment Date	Aug 1	Sep 1	Oct 1	Nov 1	Dec 1	Jan 1	Feb 1	Mar 1	Apr 1	May 1
Enrolling from: 1st semester through 15 Oct	10%***	10%*	10%*	10%*	10%*	10%*	10%*	10%*	10%*	10%*
Enrolling from: Oct 16th til the end of first semester	25%* by check or direct transfer within 30 days of invoice or start date, whichever is earlier					10%*	10%*	10%*	10%*	10%*
Enrolling from: Second semester through March 30th						10%***	10%*	10%*	10%*	10%*

* Percentages shown are based on the full-year tuition

** New enrollment after 30th March is not eligible for the GIRO Payment agreement until the following school year

*** 20% payment through direct transfer or check will be required in cases where GIRO applications have not been accepted by the bank within 14 days of the first day of attendance.

WITHDRAWAL REFUND FOR SECOND SEMESTER

Refunds of Tuition Fees are made according to the schedule below. Processing time for refund requests is 14 days.

% of fee amount refunded under Schedule B of student contract	If written notice of student's withdrawal is received after Acceptance Letter		Application Fee
	Semester 1 Tuition Fee	Semester 2 Tuition Fee	
100% Refund	By July 15	By November 30	n/a
80% Refund	Between July 15 and 1st day of school	Between December 1 and 1st Day of 2nd Semester in January	n/a
0% Refund	After 1st Day of School	After March 31	Withdrawal notice after acceptance letter is received
S\$1,500 Refund			Withdrawal notice before acceptance letter is received



MISCELLANEOUS FEES*

*These figures are estimates only and students will be advised of actual amount prior to payment. All fees are quoted in Singapore Dollars (S\$) and are inclusive of prevailing GST.

Fee	Amount (S\$) and When Due
Administrative Fee for Late Payments	S\$350 or 5% of the outstanding balance as defined in Schedule B
ELL (English Language Learner) Assessment An English language assessment shall be required for those students who are not native English speakers or have not completed a significant part of their educational learning in an English language setting. The language assessment fee is not refundable.	S\$280.00
Online Course	S\$0 - S\$2,500 Payable to Course Provider
Online Course Materials	S\$0 - S\$1,000 Payable to Course Provider
Admission Fees to School Events	S\$5 - S\$40
Library Fees & Fines	S\$1 - S\$5 When Notified & Billed
Lost or Damaged Book	S\$15 - S\$500 When Notified & Billed by School
Property or School Equipment Damage Fees	Actual Cost of Damage
Printed Transcripts and any Student Records	S\$25 per copy plus shipping cost Prior to Issuance of Report
Extra-Curricular or After-School Activities	S\$0 - S\$1,200 Prior to Commencement of Activity
Examinations (AP, PSAT, Other) per test	S\$0 - S\$600 Upon Registration for Exam
School-owned Laptops & Chromebook Fees: Loss/Damage/Replacement, Student purchase of own device (High School only)	S\$150 - S\$2,000 When Notified & Billed by School \$1000 to \$2000
Class Field Trips and Overseas Trips	S\$10 - S\$1,500 Prior to Commencement of Activity
Lost Combination Lock Fee	S\$20
Lost/Damaged ID Card Fee	S\$20
Yearbook	S\$60-S\$80
Photocopies/Printing/Faxing	S\$0.10 - S\$1 per page
Uniforms	S\$1-S\$300 Upon Purchase of Uniform
Any Bank Fees or Charges relating to payments	S\$20 - S\$500 Varies by Bank
Late Payment Fees	10% of the Outstanding Balance
Charges incurred for use of Credit Card, PayPal, or online charges	3% - 6% of the fee amount payable

uKnighthed Fund

Since our humble beginnings in 1993, ICS has been committed to providing a high-quality American-based curriculum with a biblical worldview to students from all walks of life.

Today, as we celebrate more than 30 years of educational excellence, our mission to "Educate minds and transform lives to impact the world for the glory of God" remains steadfast. However, we require additional resources to continue offering exceptional education and expanding our support to those in need.

The uKnighthed Fund is a fundraising initiative to improve and enrich the educational environment and ensure that education remains accessible and impactful. Your generous support will be directed towards upgrading our campus facilities, expanding our educational program, and providing financial aid to missionary families and families facing financial challenges.

As one of the few not-for-profit international schools registered as a charity in Singapore, we are governed by parent volunteers, not investors. This means every dollar donated to this fund is invested back into the school.



Bank Information

Checks should be made payable to:
International Community School (S) Ltd.

**Please include the STUDENT'S NAME
on the back of the check*

ICS Banking Information:

Marina Bay Financial Centre,
Tower 1, 8 Marina Boulevard,
Level 29, Singapore 018981



SCAN TO PAY

Interbank Fund Transfer Instructions:

Bank Code/Routing Number : 9496
Branch Code : #003
Payee: International Community School (S) Ltd
Bank Account No. : 0301206570
Account Currency : Sing Dollars
SWIFT Code*: SCBLSG22
Sort Code/BSB No** : N/A

** For international wires only*

***Sort code and BSB number are required for banks located in the U.K. & Australia
Important: please include the STUDENT'S NAME when making a transfer and
send a screenshot to admissions@ics.edu.sg*

PayNow:

UEN: 199303918N - INTL Community School S L

Bus Information

GOH TRANSPORT SERVICES

Established in 1972, Goh Transport Services Co. Pte Ltd has more than 40 years of expertise in providing quality transportation services to its clients. Their friendly and reliable services have been an essential component of our community for over 15 years.

Please call or email them for a quote and seat availability for your child.

Contact: Ms. Siti

Tel: +65 6775-5115

Email: ics@gohtpt.com.sg

Web: www.gohtpt.com

Address: 1019 Ghim Moh Estate

PO Box SG 912701

Co. Reg. No.: 198105033N



Uniforms & Dress Code

BOYS



**Navy Blue
ICS Polo Shirt**



ICS Hoodie



**Cardigan/
Hoodie/
Sweatshirt**

● ○ ●
Blue/ White/ Grey
(solid colors without
logos of any kind)



PE Shirt



PE Shorts
Required for MS & HS;
5th graders may wear PE shorts
if they choose



**Khaki
Cargo Shorts**



ICS Cap
Mandatory for ES

GIRLS



**Navy Blue
ICS Polo Shirt**



ICS Hoodie



**Cardigan/
Hoodie/
Sweatshirt**

● ○ ●
Blue/ White/ Grey
(solid colors without
logos of any kind)



PE Shirt



PE Shorts
Required for MS & HS;
5th graders may wear PE shorts
if they choose

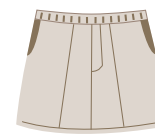

Khaki Skort
Khaki skort may be worn by
elementary students only



Khaki Cargo Shorts



ICS Cap
Mandatory for ES



Khaki Shorts

LIM'S UNIFORMS

Address: #02-18. 211 Holland Avenue, Holland Road Shopping Centre

Tel: +65 6468-3655

For more information on school uniforms, please call the Main Office at **+65 6776-7435** or email at **info@ics.edu.sg**.

General Information



SCHOOL HOURS

(Monday to Friday)

Elementary School

• 8:05am - 3:00pm

Middle School

• 8:05am - 3:10pm

High School

• 8:05am - 3:10pm

OFFICE HOURS

(Monday to Friday)

• 7:30am - 4:30pm

SCHOOL SUPPLIES

- Elementary school students are provided consumable textbooks, essential school supplies, and a 1-on-1 device.
- Middle School students are given textbooks and technology device on loan throughout the school year.
- High School students are provided textbooks on loan throughout the school year. With the exception of Grade 12 students in the 2024-2025 academic year, all High School Students are integrated in our Bring Your Own Device (BYOD) Program.

CAMPUS ID SMARTCARD

This card allows students and parents access to our campus, borrow books from the library, and make purchases at the school canteen.

VEHICLE AUTHORIZATION

Vehicles entering campus must stop for a security check at the main gate. ICS Families with vehicles may secure their car decal through the Parent Portal. Please ensure that the car decal is clearly displayed on your vehicle window.

CANTEEN

Our canteen offers a variety of healthy meals and snacks. The monthly lunch menu is available at the canteen and on Campus online platform. Parents of K4 - G3 students may pre-order their students' lunch online. ICS is a nut-restricted campus.

COMMUNICATIONS / WEBSITE

Our Learning Management System (LMS) enables students to digitally submit homework, participate in interactive discussions, take tests, and more.

Parents can view their child's records via the LMS portal.

Weekly announcements are sent to parents via email — updates on upcoming events, campus news, opportunities for parent involvement, school-wide programs, and more.

The ICS community has a thriving social feed. We invite you to follow us to keep you connected.

 @International Community School (Singapore)

 @ics_singapore

 @icssingapore

For general updates and other info, please visit our website at www.ics.edu.sg.

Student Fees

FIXED FEE SCHEDULE

All amounts are quoted in Singapore dollars and include the prevailing rate of 9% GST. Amounts may be adjusted in the event of any change in GST by governing authorities.

RETURNING STUDENTS	RE-ENROLLMENT (non-refundable)	FACILITY (non-refundable)	TUITION* (non-refundable)	TOTAL	INSTALLMENT OPTION (tuition fee only)		ADMINISTRATIVE FEE (non-refundable)
	Deadline March 15		Due July 15		Semester 1 Fees due July 15	Semester 2 Fees due November 30	Administrative Fee for Late Payments Received after Due Date
Early Childhood (K4/K5)	S\$2,030**	S\$0	S\$28,146	S\$30,176	S\$14,073	S\$14,073	S\$350
Elementary School (Grades 1-5)			S\$31,940	S\$33,970	S\$15,970	S\$15,970	
Middle School (Grades 6-8)			S\$36,392	S\$38,422	S\$18,196	S\$18,196	
High School (Grades 9-12)			S\$40,730	S\$42,760	S\$20,365	S\$20,365	

NEW APPLICATION AND / OR NEW STUDENTS	APPLICATION (non-refundable)	FACILITY (non-refundable)	TUITION* (non-refundable)	TOTAL	INSTALLMENT OPTION (tuition fee only)		ADMINISTRATIVE FEE (non-refundable)
		Due on Invoice Due Date, which is the earlier of 30 days or first day of attendance			Semester 1 Fees due the earlier of July 15 or first day of attendance	Semester 2 Fees due the earlier of November 30 or the first day of attendance	Administrative Fee for Late Payments Received after Due Date
Early Childhood (K4/K5)	S\$3,500	S\$1,500	S\$28,146	S\$33,096	S\$14,073	S\$14,073	S\$350
Elementary School (Grades 1-5)			S\$31,940	S\$36,890	S\$15,970	S\$15,970	
Middle School (Grades 6-8)			S\$36,392	S\$41,342	S\$18,196	S\$18,196	
High School (Grades 9-12)			S\$40,730	S\$45,680	S\$20,365	S\$20,365	

*Tuition Fees ("Course Fees") for new students enrolling after school starts are prorated according to the Prorating of Fees schedule below.

**A S\$500 discount is available on the Reenrollment fee for the 3rd and subsequent children.

LEARNING SUPPORT AND ENGLISH LANGUAGE LEARNER SUPPORT

LEVEL OF SUPPORT	LEARNING SUPPORT	ENGLISH LANGUAGE LEARNER
Level 1	S\$1,540 per year	S\$2,880 per year
Level 2	S\$2,880 per year	S\$5,760 per year
Level 3	S\$5,760 per year	S\$7,920 per year

Academic Calendar

July 2024

S	M	T	W	T	F	S
	1	2	3	4	5	6
7	8	9	10	11	12	13
14	15	16	17	18	19	20
21	22	23	24	25	26	27
28	29	30	31			

August 2024

S	M	T	W	T	F	S
				1	2	3
4	5	6	7	8	9	10
11	12	13	14	15	16	17
18	19	20	21	22	23	24
25	26	27	28	29	30	31

September 2024

S	M	T	W	T	F	S
1	2	3	4	5	6	7
8	9	10	11	12	13	14
15	16	17	18	19	20	21
22	23	24	25	26	27	28
29	30					

October 2024

S	M	T	W	T	F	S
		1	2	3	4	5
6	7	8	9	10	11	12
13	14	15	16	17	18	19
20	21	22	23	24	25	26
27	28	29	30	31		

November 2024

S	M	T	W	T	F	S
					1	2
3	4	5	6	7	8	9
10	11	12	13	14	15	16
17	18	19	20	21	22	23
24	25	26	27	28	29	30

December 2024

S	M	T	W	T	F	S
1	2	3	4	5	6	7
8	9	10	11	12	13	14
15	16	17	18	19	20	21
22	23	24	25	26	27	28
29	30	31				

Significant Days

JULY	
1 - 5	Office Closed
AUGUST	
5	Parent/Student Orientation
6	First Day of School ☀️
9	No School (PH - National Day)
16	Welcome Back Family BBQ
26 Aug-13 Sep	MAP Testing (G1 to G8)
SEPTEMBER	
9 - 10	Picture Day
14	Family Fun Day
20	Team In-service (No School for Students)
OCTOBER	
3	Parent-Teacher Conference & Early Release
4	Parent-Teacher Conferences (No School for Students)
7 - 11	Fall Break (No School for Students)
10 - 11	Office Closed
14 - 18	MS/HS Spiritual Emphasis Week
25	Early Release - 12:30pm (Carnival set-up)
26	PTF Carnival
31	No School (PH - Deepavali)
NOVEMBER	
1	Team In-service (No School for Students)
28 - 29	Thanksgiving Break (No School for Students)
DECEMBER	
13	End of 1st Semester
16 Dec-3 Jan	Christmas Break (No School for Students)
23 Dec-3 Jan	Office Closed
JANUARY	
6	Team In-service (No school for Students)
7	Pursuing Excellence (No school for Students)
8	First Day of 2nd Semester ☀️
29 - 31	No School (PH - Chinese New Year)
FEBRUARY	
13	Parent-Teacher Conference & Early Release
14	Parent-Teacher Conferences (No School for Students)
17	Team In-service (No School for Students)
MARCH	
14	Senior Week Without Walls
TBC	ES Spiritual Emphasis Week/Week Without Walls
TBC	Spring Break (No School for Students)
31	No School (PH - Hari Raya Puasa)
APRIL	
7 - 25	MAP Testing (K to G8)
18	No School (PH - Good Friday)
25	International Night
MAY	
1	No School (PH - Labor Day)
12	No School (PH - Vesak Day)
23	Graduation
30	Last Day of School & Early Release
JUNE	
2 - 3	Team In-service (No school for Students)
6	Office Closed (PH - Hari Raya Haji)
23 - 30	Office Closed

January 2025

S	M	T	W	T	F	S
			1	2	3	4
5	6	7	8	9	10	11
12	13	14	15	16	17	18
19	20	21	22	23	24	25
26	27	28	29	30	31	

February 2025

S	M	T	W	T	F	S
						1
2	3	4	5	6	7	8
9	10	11	12	13	14	15
16	17	18	19	20	21	22
23	24	25	26	27	28	

March 2025

S	M	T	W	T	F	S
						1
2	3	4	5	6	7	8
9	10	11	12	13	14	15
16	17	18	19	20	21	22
23	24	25	26	27	28	29
30	31					

April 2025

S	M	T	W	T	F	S
		1	2	3	4	5
6	7	8	9	10	11	12
13	14	15	16	17	18	19
20	21	22	23	24	25	26
27	28	29	30			

May 2025

S	M	T	W	T	F	S
				1	2	3
4	5	6	7	8	9	10
11	12	13	14	15	16	17
18	19	20	21	22	23	24
25	26	27	28	29	30	31

June 2025

S	M	T	W	T	F	S
1	2	3	4	5	6	7
8	9	10	11	12	13	14
15	16	17	18	19	20	21
22	23	24	25	26	27	28
29	30					

Keys to Symbols

🟢	Early Release - 12:30pm
🔴	Holiday - Students & All Staff
🔵	Holiday - Students & Teachers
🟡	No School for Students
☀️	First Day of School

Updated as of 28 Mar 2024



www.ics.edu.sg