

# SUMMARY OF ALL INVESTMENTS:

## K-8 FACILITY ISSUES ADDRESSED

1. Upgrade Infrastructure in All K-8 Buildings **\$12,723,051**
  2. Build a New School to Replace Roosevelt Elementary **\$17,450,771**
  3. Build a New School to Replace Longfellow Elementary **\$15,233,211**
  4. Replace Phone System **\$ 500,000**
- SUBTOTAL K-8 \$45,907,033**

## 9-12 FACILITY ISSUES ADDRESSED

1. Replace Phone System **\$ 250,000**
2. Upgrade Memorial Stadium **\$ 705,000**
3. Upgrade Paris Gibson Education Center Infrastructure **\$ 3,352,560**
4. Upgrade CMR Infrastructure **\$ 4,364,844**
5. Construct CMR Multipurpose and STEM classrooms; Upgrade Athletic Facilities **\$ 6,952,200**
6. Upgrade GFHS Main Campus Infrastructure, Classrooms, Parking and Technology **\$20,758,574**
7. Upgrade GFHS Career & Technical Education (CTE) Facilities, Lunch/Dining Areas, and Building Entrances; Add STEM and CTE Classrooms **\$16,568,574**

**SUBTOTAL 9-12 \$52,951,752**

**TOTAL \$98,858,785**

Investments by Category

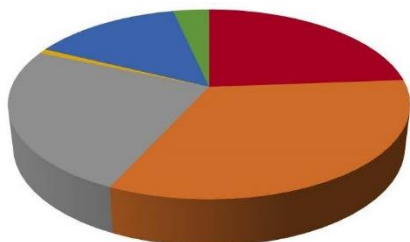

■ New Educational Spaces      ■ Replacement Educational Spaces  
■ Remodeled Educational Spaces      ■ Phone System Upgrades  
■ Mechanical, Electrical, Plumbing Upgrades      ■ Structural and Foundation Stabilization



C.M Russell High School expansion concepts

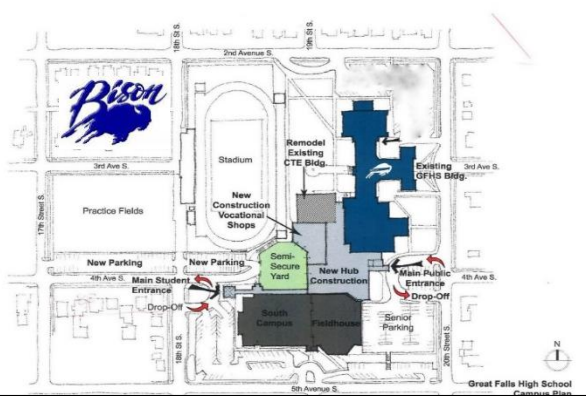

Great Falls High School CTE and Hub expansion concepts



It is cost prohibitive to repair instead of replace these two buildings:  
**Roosevelt's** infrastructure is suffering from age making it not viable as an educational building for the future. Safety issues include serious traffic concerns and lack of accessibility.  
**Longfellow** is 64 years old and its foundation is suffering from age and structural deficiencies. It will soon not be a viable educational facility.



**BOND ELECTION:**  
**October 4, 2016**

## WHAT WILL IT COST TAXPAYERS?

Taxes on a \$100,000 "market valued" home estimated at approximately \$68.74/year or \$5.73/month for 20 years  
 To calculate the estimated cost for your property, go here:

[www.gfps.k12.mt.us](http://www.gfps.k12.mt.us)



## OUR COMMUNITY OWNS:

- 28 buildings
- 1.9 million square feet of building space
- 295 acres of land

**AVERAGE AGE OF BUILDINGS:** 58 years

## OUR KIDS:

Deserve modernized buildings that foster learning.

## OUR COMMUNITY:

Demands safe & secure schools

## OUR FUTURE:

Depends on a strong public education system in buildings that will last for years to come

**Check out the entire plan at:**  
[www.gfps.k12.mt.us/facility](http://www.gfps.k12.mt.us/facility)

## INFRASTRUCTURE INVESTMENTS:

### K-8 INFRASTRUCTURE

**TOTAL = \$12,723,051**

#### Chief Joseph

Lockdown Warning Lights  
\*Mechanical System Upgrade  
Gym Foundation Repair & Remodel  
Foundation Repair & Stabilization

#### Lewis & Clark

\*Mechanical System Upgrade  
Domestic Water Piping Upgrade

#### Lincoln

\*Mechanical System Upgrade  
ADA Compliant Lift Install

#### Loy

\*Mechanical System Upgrade  
Manual Excavation of Tunnels  
Parking/Bus/Traffic Safety Improvements  
Electrical Upgrades

#### Meadowlark

\*Mechanical System Upgrade  
Parking/Traffic Safety Improvements

#### Morningside

Electrical Upgrade  
Temperature Control Upgrade  
Water Main Line Replacement  
Foundation Repair & Stabilization

#### Mountain View

Conversion of Storage to Education Space

#### Riverview

\*Mechanical System Upgrade

#### Sacajawea

\*Mechanical System Upgrade

#### Sunnyside

\*Mechanical System Upgrade  
Electrical Upgrade

#### West

\*Mechanical System Upgrade  
Exterior Auditorium Stair Replacement

#### Valley View

\*Mechanical System Upgrade

#### Whittier

\*Mechanical System Upgrade  
Elevator Installation  
Foundation Repair & Stabilization



Leaking roof damage



Old & leaking boilers



Foundation issues



Structural issues

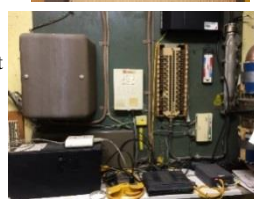

Obsolete phone systems

Plumbing issues

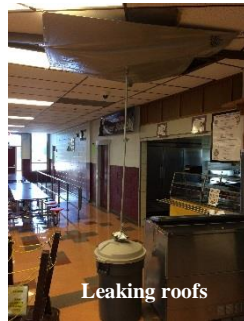

Leaking roofs



Obsolete mechanical systems

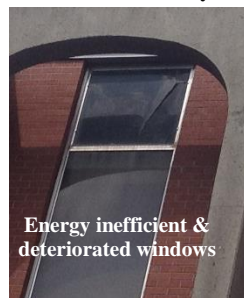

Energy inefficient & deteriorated windows

#### East

\*Mechanical System Upgrade  
Fire Alarm System Replacement  
Roof Repair  
Partial Window Replacement

#### North

Fire Alarm System Replacement  
Fire Suppression System Upgrade  
Exterior Door Replacement  
\*Mechanical System Upgrade  
Partial Roof Replacement  
Foundation Repair & Stabilization  
Remodeling Due to Foundation Repair

### 9-12 INFRASTRUCTURE

**TOTAL = \$28,475,978**

#### CMR

Fire Alarm System Replacement  
\*Mechanical System Upgrade  
Plumbing Upgrade  
Foundation Repair & Stabilization  
Elevator Repair  
Perimeter Sidewalk Repair  
Partial Locker & Bleacher Replacement  
Window Panel Replacement

#### PGEC

Partial Roof Replacement  
\*Mechanical System Upgrade  
Window Replacement in Cafeteria and Library  
Installation of an Elevator, Elevator Shaft & Enclosure, & Stair Lifts  
Plumbing Upgrades  
Cafeteria Furnishing Upgrade

#### GFHS

Mechanical System Upgrade  
Electrical Upgrade  
Plumbing Upgrade  
Classroom Remodel  
Window Replacement  
Parking Additions  
Technology Upgrades

# GREAT FALLS PUBLIC SCHOOLS 2016 FACILITY PLAN SUMMARY INFORMATION

[www.gfps.k12.mt.us/facility](http://www.gfps.k12.mt.us/facility)

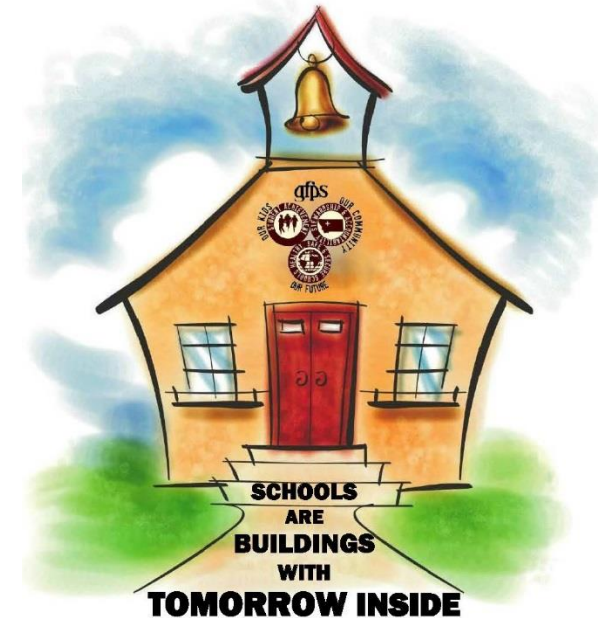

# GREAT FALLS PUBLIC SCHOOLS 2016 BOND ELECTION INFORMATION OCTOBER 4, 2016



\*Mechanical System Upgrade includes:

- Boiler replacement
- Air handling equipment upgrades
- Heating, ventilation, and air controls upgrades
- Related equipment upgrades

GREAT FALLS PUBLIC SCHOOLS

Superintendent Tammy Lacey  
tammy\_lacey@gfps.k12.mt.us

P.O. Box 2429

Great Falls, MT 59403

[www.gfps.k12.mt.us](http://www.gfps.k12.mt.us)

406-268-6001

April, 2016