



PASADENA UNIFIED SCHOOL DISTRICT  
STUDENT WELLNESS AND SUPPORT SERVICES

**Field (Eugene) Elementary School**

Address: 3600 E. Sierra Madre Blvd. Pasadena CA 91107

Phone: 626 396 5860

Website: [www.pusd.us](http://www.pusd.us)

**COMPREHENSIVE SCHOOL SAFETY PLAN**

Prepared by Field (Eugene) Elementary School's Site Council

Charlene Tucker, Principal  
Nathan Ingle, Chair (Parent)  
Phil Wang, Vice Chair (Parent)  
Natalie Palma, (Teacher)  
Veronica Amaya, (Staff-non-teacher)  
Huilong Xu, (teacher)  
Erin Musick, (teacher)  
Zhongqiang Sun (teacher)  
Cindy Gin, Secretary (Parent)  
Adelaide Lau, (Parent)  
Anne Casados, (Community Rep)  
Hailin Chen (Parent)

School Site Council Members:  
Charlene Tucker, Principal  
Nathan Ingle, Chair (Parent)  
Phil Wang, Vice Chair (Parent)  
Natalie Palma, (Teacher)  
Veronica Amaya, (Staff-non-teacher)  
Huilong Xu, (teacher)  
Erin Musick, (teacher)  
Zhongqiang Sun (teacher)  
Cindy Gin, Secretary (Parent)  
Adelaide Lau, (Parent)  
Anne Casados, (Community Rep)  
Hailin Chen (Parent)



# PASADENA UNIFIED SCHOOL DISTRICT

## STUDENT WELLNESS AND SUPPORT SERVICES

### Table of Contents

- BOARD OF EDUCATION**
- MISSION STATEMENT**
- VISION STATEMENT**
- INTRODUCTION - SCHOOL PROFILE**
- PHYSICAL ENVIRONMENT**
- SCHOOL CLIMATE**
- ACTION PLAN**
- ACTION PLAN**
- SAFETY STRATEGIES**
- SCHOOL SAFETY COMPLIANCE**
- SUSPECTED CHILD ABUSE REPORTING PROCEDURES**
- SUSPENSION AND EXPULSION POLICIES**
- SUSPENSION AND EXPULSION/DUE PROCESS**
- PROCEDURES FOR NOTIFYING TEACHERS ABOUT DANGEROUS PUPILS**
- SEXUAL HARASSMENT POLICY**
- SCHOOL DRESS CODE**
- BLOOD BORNE PATHOGEN INCIDENT REPORTING FORM AND EXPOSURE CONTROL PLAN**
- BLOOD BORNE PATHOGENS – SAFETY PRACTICES**
- PROCEDURES TO ENSURE A SAFE AND ORDERLY ENVIRONMENT**
- SCHOOL SITE POLICIES**
- REFERENCE GUIDE - EMERGENCY SUPPLIES**
- SCHOOL SITE COUNCIL EVALUATION AND PUBLIC HEARING CERTIFICATION**
- SAFE SCHOOL PLANS**
- SCHOOL SITE EMERGENCY PLANNING MATRIX**
- MENTAL HEALTH PROGRAMS**
- ADDRESSING DISCRIMINATION, HARASSMENT, INTIMIDATION, OR BULLYING**
- THREAT ASSESSMENT ADDENDUM**
- CHILD ABUSE REPORTING**
- BULLYING ASSESSMENT**
- COLUMBIA-SUICIDE SEVERITY**
- OPIOID PREVENTION AND LIFE-SAVING RESPONSE PROCEDURES**
- ADAPTATIONS FOR STUDENTS WITH DISABILITIES**



PASADENA UNIFIED SCHOOL DISTRICT  
STUDENT WELLNESS AND SUPPORT SERVICES

**Board of Education**

Date – February 2024

**Board of Education**

|                       |                            |
|-----------------------|----------------------------|
| <b>President</b>      | Kimberly Kenne             |
| <b>Vice President</b> | Jennifer Hall Lee          |
| <b>Clerk</b>          | Tina Fredricks             |
| <b>Member</b>         | Patrick Cahalan            |
| <b>Member</b>         | Michelle Richardson Bailey |
| <b>Member</b>         | Dr. Yarma Velasquez        |
| <b>Member</b>         | Patrice Marshall McKenzie  |

**Administration**

|   |
|---|
| Dr. Elizabeth Blanco  |
| <b><i>Superintendent</i></b>  |
| Dr. Helen Chen-Hill   |
| <b><i>Deputy Superintendent</i></b>                                       |
| Albert Garcia   |
| <b><i>Chief Of Technology</i></b>   |
| Kingsley Udo  |
| <b><i>Chief Of Finance</i></b>  |
| Dr. Sergio Canal  |
| <b><i>Chief Of Human Resources</i></b>                                    |
| Vacancy   |
| <b><i>Associate Superintendent, Specialized Student Support/SELPA</i></b> |



# PASADENA UNIFIED SCHOOL DISTRICT

## STUDENT WELLNESS AND SUPPORT SERVICES

### **Mission Statement**

#### **School Site Mission Statement**

We will build relationships among all members of our community and engage families in providing a safe and nurturing environment for all students in which their social, emotional, and academic needs are met. Staff collaborates to ensure that all students receive a rigorous, yet supportive standards-based education within the framework of the 90:10 Mandarin Dual Language Immersion Program (MDLIP). Faculty and staff will develop the professional skills and craft required to teach core content and develop students' language proficiency within the MDLIP model. School-wide Positive Behavior Support (PBIS) and character education will be utilized to develop healthy, kind, resilient, empathetic, honest and courageous students.

### **Vision Statement**

#### **Field (Eugene) Elementary School's Safe School Vision**

1. Field (Eugene) Elementary School will provide a safe, orderly, and secure environment conducive to learning.
2. Field (Eugene) Elementary School will create a school in which pupils will attend regularly and be safe from both physical and social-psychological harm.
3. Field (Eugene) Elementary School will work collaboratively with the district office and school board to identify, establish and use strategies and programs to comply with school safety laws.
4. Field (Eugene) Elementary School will develop a plan to work cooperatively and collaboratively with parents, pupils, teachers, administrators, counselors and community agencies, including law enforcement, to provide a safe and orderly school and neighborhood.
5. Field (Eugene) Elementary School will develop an academic program that will focus on high expectations of pupil performance and behavior in all aspects of the school experience.
6. Field (Eugene) Elementary School will work collaboratively with other elementary, middle schools and high schools to assist in a smooth transition from one school level to another.
7. Field (Eugene) Elementary School will solicit the participation, views, and advice of teachers, parents, school administrators, and community members and use this information to promote the safety of our pupils, staff and community.



# PASADENA UNIFIED SCHOOL DISTRICT

## STUDENT WELLNESS AND SUPPORT SERVICES

### Introduction - School Profile

Field (Eugene) Elementary School is one of twenty-three schools in the Pasadena Unified School District. Field (Eugene) Elementary School has an enrollment of 461 pupil body and is served by a dedicated staff. Both staff and parents comment on the positive changes that are ongoing in our school.

Field (Eugene) Elementary School has a priority in maintaining a safe school environment. This section of the Comprehensive School Safety Plan will describe programs in place at our school as well as strategies and programs of our school site council for continued improvement in providing a safe, orderly, school environment conducive to learning.

#### **School Crime Status and Reporting**

Status updates and crime reporting is through the Child Welfare Attendance & Safety division of PUSD, the Pasadena Police Department and Pasadena Fire Department.

#### **Personal Characteristics of Pupil & Staff**

#### **Additional Data**

Field (Eugene) Elementary School has an enrollment of 461 pupils in grades PreK-5. Approximately 46 % of the pupils are in families receiving Aid to Families with Dependent Children that are eligible for free/reduce lunches. The ethnic makeup of the pupil population is 11.50, % Hispanic, 1.52, % Black, 3.90 % Caucasian and 47.29% Asian and 33.84% identified as multi-ethnic. Our pupils have a variety of life experiences. Some pupils have recently arrived from foreign countries while others have never left their neighborhood.

#### **Curriculum and Educational Activities**

The course of study includes the basic core curriculum, physical education and enrichment classes such as integrated technology, music, dance and swimming..

Pupils have the opportunity to participate in noon and after-school activities. These include the PUSD LEARNs program, iWant Chinese Academy, WuShu Unlimited Martial Arts, The Art Studio, City of Pasadena Parks and Recreation Program and various enrichment opportunities and clubs..

Staff provides opportunities and additional activities open to pupils in the areas of Math Field Day, Math Club, Science Olympiad, African American History Bee, Innovation Club, and Spelling Bee..



# PASADENA UNIFIED SCHOOL DISTRICT

## STUDENT WELLNESS AND SUPPORT SERVICES

### Physical Environment

#### The Schools' Location and Physical Environment

Field (Eugene) Elementary School is located in the Pasadena, Hastings Ranch area of Los Angeles County that has a low crime rate and 15.6% poverty level.

The immediate area round the school includes the First Church of the Nazarene, the Boy Scouts of Pasadena, and Eaton Canyon Golf Course.

Present safety hazards include

Need for blinds to be installed campus wide; new fencing on the east side of campus (Pre-K/TK/Kindergarten); update to restrooms in the A Building, ceiling tiles secured; crosswalk needed from PAZ NAZ to our campus site and pot holes repaired in the shared driveway of the school and church.

#### Description of School Ground

The following is a sample - please describe in your own words. The school site encompasses 5 main buildings. The buildings have numerous corridors and face the playground. The playground is grass, concrete, and asphalt and includes basketball and volleyball courts, baseball diamonds, and a lined track. Field (Eugene) Elementary School is completely enclosed by a fence with gates that are kept locked during school hours. A new fencing and security camera will be added per Measure O funding.

There are several wings an/or clusters of classrooms including 21 classrooms 5 re-locatable classrooms.

Other ancillary structures include Pergola (Outdoor shade structure).

During the school day, staff members and administrators shall provide campus supervision. Identified problem areas receive increased supervision to reduce discipline, crime, or other school safety concerns.

It shall be the practice of Field (Eugene) Elementary School to remove all graffiti from school property before pupils arrive to begin their school day. Other acts of vandalism are promptly addressed.

#### Maintenance of School Buildings/Classrooms

The school's physical facility is well maintained and generally looks neat and clean. The school was most recently painted multi-purpose room renovated during the 2014-2016 year. District personnel periodically examine the school's physical facility and help eliminate obstacles to school safety. Additionally, health and fire department inspectors contribute to school safety.

The classrooms are monitored for safety and appearance by the administration and individual classroom teachers. The pupils take pride in the appearance of the school.

#### Internal Security Procedures

Field (Eugene) Elementary School has established procedures in the following areas: California Safe School Assessment (CSSA) reporting procedures, suspension and expulsion procedures, inventory system, and Visitor and Guest Sign-In/Out procedures. During the school day, staff, supervision aides, and administration shall provide campus supervision. Identified problem areas receive increased supervision to reduce discipline, crime, or other safety concerns.

Closed Campus Policy  
For the safety of students and staff, the only entrances and exits are at the designated areas/gates/doors. All other gates and entry points will be closed throughout the day.



# PASADENA UNIFIED SCHOOL DISTRICT

## STUDENT WELLNESS AND SUPPORT SERVICES

### Before School

- Only students, staff, authorized personnel, or authorized visitors will be allowed to enter the campus.
- Supervision of students begins at 8:15am

### During School

- No student may leave the school property unless accompanied by a parent, or adult listed on the emergency card, by parental consent, or in attendance at a school-authorized event.

### Visiting

Procedures:

We require that every visitor/volunteer to our campus during school hours adhere to the school procedures, including but not limited to: Make your presence known by signing in with the school office receptionist. You will be asked for identification. (Ident-A-Kit) Identify yourself by displaying the official visitor badge for the duration of your visit. These will be provided for you by the school office receptionist. Give notice of your departure by signing out with the school office receptionist and returning your official visitor badge at the conclusion of your visit.

Main Office / Office Personnel:  
 School office hours are 8:00 a.m. - 4:00 p.m.  
 For safety purposes, only in the case of an emergency will a student be allowed to use the office phone. No deliveries allowed. Students must have a pass from a teacher before going to the office.

Additional Precautions in place for the safety of teachers/staff/students:

Staggered recess and lunches per grade levels  
 Drop-off and pick-up policy/process (updated)  
 Locked gates while school is in session  
 Locked front office doors  
 Locked classroom doors while school is in session  
 Locked exterior doors (west side of campus) while school is in session  
 Calling the front office before allowing entry  
 Trained, approved, and identified parent volunteers on campus only  
 Visitors are allowed with permission from the administration and need to sign in at the front office to receive a visitor badge to enter the campus (24-48 hours advance visit request needed for administration approval)

Field (Eugene) Elementary School crime statistics reflect a total of zero crimes reported during the 201X-1X school year.

Keeping reportable crimes at a minimum requires constant vigilance. The following strategies will be utilized in achieving this goal

During the school day, staff, supervision aides and administration shall provide campus supervision. Identified problem areas receive increased supervision to reduce discipline, crime, or other safety concerns..

Field (Eugene) Elementary School maintains a copy of the district's sexual harassment policy in the main office/principal's office and the policy is available on request Sexual harassment policy. The District's Sexual Harassment Policy contains dissemination plans, applicable definitions, reporting requirements, investigation procedures, enforcement regulations, and information related to suspension and/or expulsion for sexual harassment of or by pupils. Additionally, a notice summarizing this sexual harassment policy appears in the *Parent & Student Handbook*, The parent student handbook is distributed at the beginning of each school year to all parents and pupils.

Included in this Safe School Plan is a school map established by the School Site Council indicating safe entrance and exit



## PASADENA UNIFIED SCHOOL DISTRICT

### STUDENT WELLNESS AND SUPPORT SERVICES

areas for pupils, parents and school employees.

To ensure the safety of pupils and staff, all visitors to the campus, except pupils of the school and staff members, shall register immediately upon entering any school building or grounds when school is in session. District employees, not assigned to Field (Eugene) Elementary School shall wear appropriate identification badges while on campus conducting business.

Discipline procedures shall focus on finding the cause of problems and working with all concerned to reach the proper, lawful solutions. The school's discipline plan begins at the classroom level. Teachers shall use a visible classroom management plan to communicate classroom rules, promote positive pupil conduct, and reduce unacceptable conduct. Appropriate consequences are administered based on the seriousness of the pupil's misbehavior.

Pupil conduct standards and consequences for Field (Eugene) Elementary School are specifically described in this Comprehensive Schools Safety Plan including: (a) the adopted school discipline rules and procedures, (b) District Disciplinary Guidelines, and (c) the adopted school-wide dress code.

Pupils may be suspended, transferred to another school, or recommended for expulsion or for certain acts. For specific student violations, a mandatory expulsion recommendation shall be submitted by the administration of Field (Eugene) Elementary School.

Site administrators contribute to a positive school climate, promote positive pupil behavior, and help reduce inappropriate conduct. The principal/designee uses available district and other appropriate records to inform teachers of each pupil identified under E.C. 49079.

Law enforcement is contacted and consulted to help maintain and to promote a safe and orderly school environment. Field (Eugene) Elementary School employees comply with all legal mandates, regulations, and reporting requirements for all instances of suspected child abuse.

If appropriate, additional internal security procedures affecting the integrity of the school facility include:  
Secure front door operated remotely.

Community involvement is encouraged to help increase school safety.  
Monthly School Safety Committee meetings.

#### **Inventory System – Engraved ID, Security Storage**

Most school-site equipment has a metal ID tag or a bar cod sticker adhered to its surface. These items are inventoried annually and there is an established accountability system. Office and classroom supplies are secured.





# PASADENA UNIFIED SCHOOL DISTRICT

## STUDENT WELLNESS AND SUPPORT SERVICES

### School Climate

#### **The School's Social Environment**

Leadership at Field (Eugene) Elementary School is a shared process. A proactive role is assumed in all phases of the school operation. The current management team is committed to developing Field (Eugene) Elementary School toward excellence in the areas of academic and social behavior.

The principal sets a positive tone for the school, guides the staff and works closely with them on curriculum and school safety issues. The school site's organizational structure is open and flexible contributing to sensitivity concerning school safety issues and promoting a safe, orderly school environment conducive to learning.

#### **Disaster Procedures, Routine and Emergency : ONLINE**

A contingency plan for emergencies is contained in a handbook available to each staff member. The District's Emergency Response Plan - **ERP Plan**. is listed at the last section of this plan. The plan is reviewed at the beginning of each school year. This plan also contains available district and outside agency resources, emergency disaster procedures and information on Standardized Emergency Management System (SEMS).

#### **Classroom Organization and Structure**

Field (Eugene) Elementary School teachers provide a varied learning environment in their classrooms. Teachers use a variety of teaching strategies including:

Balanced Literacy, Kagan Cooperative Learning Structures, iReady Reading and Math, workshop methodologies (Level Chinese), use of math manipulatives, Thinking Maps/Graphic Organizers and technology integration in both Mandarin and English classes.

The teachers at Field (Eugene) Elementary School are highly qualified, with many teachers holding advanced degrees. The staff is united in their desire to provide quality education for all pupils. Classrooms and teachers provide safe, orderly learning environment, enhance the experience of learning, and promote positive interactions amongst pupil and staff. Instructional time is maximized and disruptions are minimized.

#### **The School's Cultural Environment**

There is a high level of cohesiveness among the staff members at Field (Eugene) Elementary School. Cooperation and support between teachers and the administration is evident. Efforts are made by the administration and staff to show concern for all pupils.

All pupils are expected to behave in a manner that promotes safety and order. Pupils are encouraged to bring problems to the principal, assistant principal, counselor, teacher, or other staff members. The everyday goal is for the staff to be proactive rather than reactive in all situations of concern.

The academic and behavior efforts of pupils are recognized and rewarded.

Cultural diversity is celebrated throughout the year by PTA sponsored cultural activities and community events as well as through Parent Advisory Council meetings and events..



# PASADENA UNIFIED SCHOOL DISTRICT

## STUDENT WELLNESS AND SUPPORT SERVICES

### Action Plan

#### Physical Environment

**Goal:** In order to provide a safe and nurturing environment at school, we will focus our emergency preparedness efforts in creating individual comfort packs for each classroom/student, annual inventory and update supplies in the Disaster Bin, update the Emergency Procedures and rosters for each classroom and provide a safe passageway throughout the campus with visitor sign-in and badges at one main entrance.

#### I. Areas of Pride and Desired Improvements

##### a. Pride

1. Positive Person Awards to Students for behavior (classroom based) that is SAFE, RESPECTFUL and RESPONSIBLE on the playground and cafeteria. Monthly character traits are taught each month in all English and Mandarin classrooms. Monthly leadership student recognition assemblies connecting the monthly character traits and characters will be conducted.
2. The Safety Committee and PTA Advisory Committee are comprised of staff and parents. They meet regularly to update procedures, determine solutions to safety concerns and increase overall safety awareness among the school community. All safety concerns are communicated centrally through the office manager to document and secure proper work orders directly through the district office (M& O) for emergency and regular repairs. Emergency evacuation routes are clearly defined and posted in each classroom.

##### b. Areas of Desired Improvement

1. School surveillance cameras are being explored for installment in Phase 1,2 & 3 plan (front of the school, center, and back of the school) (UPDATE: This will be handled at the district level through Measure O Funding) Due to delays, we would like to explore a secure camera installation and entry system for our front door until such time the district started the surveillance system installation.
2. Continued monitoring of new and existing gates when open secured and locked during school hours (ongoing)
3. Continued implementation of our new dismissal system for the security and safety of all students. Continued training of volunteers and staff for morning drop-off and afternoon pick-up of students to improve traffic flow in the valet (UPDATE: New dismissal system)
4. Additional radio communication devices for internal use and after-school programming (ongoing)
5. PA System for the entire school and determine to monitor the system as it needs to be updated by the M&O-district office (ongoing)
- 6.
7. Extended fencing for Pre-K/TK/Kinder side (east)
- 8.
9. Blinds campus-wide for all classrooms (ongoing and almost completed)
10. Renovations to the restrooms in A Building (B Building restrooms will be renovated- Completed June 2024)
11. Secure ceiling tiles in hallways and classrooms (ongoing)
- 12.
13. Crosswalk between the shared driveway of PAZ NAZ and our school site
14. Fix potholes in the parking lot of our site and shared driveway between PAZ NAZ and our school site
- 15.

#### II. Desired Change #1: Extend fencing for Pre-K/TK/Kinder side (east) with emergency crash door/gates (Measure O Funding)

##### a. Related Strategies and Activities

1. For emergency purposes emergency crash doors/gates should be in place for easy dismissal of teachers/staff/students
2. Existing gates remained locked during school hours



## PASADENA UNIFIED SCHOOL DISTRICT

### STUDENT WELLNESS AND SUPPORT SERVICES

- b. Resources Required
  - 1. M&O updates of need to extend fencing that will be installed in the front of the school
  - 2. Secure bond resources for completion of project
- c. Personnel Assignments
  - 1. PUSD Facilities and Outside Contractors will need to be assigned and approved at the district level
  - 2.
  - 3.
  - 4.
  - 5. Construction Specialists assigned per M&O
- d. Timeframe for completion
  - 1. Proposed completion by Fall 2024 or Spring 2025
  - 2.
- e. Budget
  - 1. District Bond Initiative Funding (Measure O)
  - 2.
- f. Evaluation criteria
  - 1. Completion
  - 2.

### III. **Desired Change #2:** Crosswalk between the shared driveway of PAZ NAZ and our school site Fix potholes in the parking lot of our site and shared driveway between PAZ NAZ and our school site

- a. Related Strategies and Activities
  - 1. Partnership with PAZ NAZ, district offices (M&O) and our parent groups
  - 2. Determine needs and funding
- b. Resources Required
  - 1. Determine shared funding (School Site- Measure O Funds)
  - 2. Determine timeline once Measure O Funding has been determined for our school site
- c. Personnel Assignments
  - 1. School site, parent groups and district office (M&O Offices)
  - 2. School board approval
- d. Timeframe for completion
  - 1. Fall 2024/Spring 2025
  - 2. Confirmed approved budget through district and PAZ NAZ
- e. Budget
  - 1. M&O (Need to confirm) in conjunction with PAZ NAZ
  - 2.
- f. Evaluation criteria
  - 1. Completion
  - 2.



# PASADENA UNIFIED SCHOOL DISTRICT

## STUDENT WELLNESS AND SUPPORT SERVICES

### Action Plan School Climate

**Goal:** To create and maintain a school climate that fosters safety, respect and responsibility in students and staff. Implementation of a Multi-Tiered System of Support in the areas of academics/behavior/social-emotional will be utilized school-wide to ensure all students are treated with dignity and respect and adherence to local, state and federal regulations.

#### I. Areas of Pride and Desired Improvements

##### a) Pride

3. Students are taught specific rules, expectations, rewards, and consequences throughout the year, as well as ways to respond to peers, that reinforce safety, respect, and responsibility
4. Experienced and well-trained staff
5. Strong safety awareness and emergency preparedness
6. Strong community partnership
7. Supportive PTA works to build community and provides funding to address the identified need
8. Re-establishment of a 2-tiered Volunteer program (ongoing)
9. Periodic Training and Support for 2-tiered Volunteer Program (ongoing)
10. Implementation of school-wide Response to Intervention System through Behavior RTI coach and staff
11. On-going professional development to support consistency of implementation
- 12.
13. Safe, Respectful, and Responsible (main focus) and executed through continuing character development lessons taught in English and Mandarin classrooms following 10 character traits: responsibility, self-control, resilience, citizenship, honesty, service, kindness, empathy, respect, and courage. This will continue for the coming school year 2022-23. 2023-24 with the addition of characters and/or friends of our mascot Eugene the field mouse. Schoolwide PBIS recognition for students will be issued which corresponds to character traits and other achievements during the school year (lanyards/badges).
14. Annual School Musical introduces the character traits along with Eugene the field mouse our school mascot and his friends which represent each of the character traits.
15. Student Store based on Eugene Bucks and collection of character badges
- 16.

##### b) Areas of Desired Improvement

17. Increase effectiveness of Request and Reunification procedures in the event of an emergency (ongoing)
18. Increase effectiveness of communication systems during drills and in the event of an emergency (ongoing)
- 19.
- 20.
21. Tier I Interventions (ongoing)
22. Continue to implement the Second Step curriculum in all grades/Homeroom Classrooms Management Practices
23. SEL Practices/Lessons for all students through PLC time (Wednesday/Fridays)
24. Schoolwide assemblies that promote social-emotional well-being, anti-bullying, and personal growth (ongoing)
25. Implementation of universal strategies for ALL students Tier I (MTSS) (ongoing)
26. Tier II/III Interventions (mental health referrals, social skills groups, and appropriate interventions for individual students)
27. Restructure mental health services and procedures for referral of Tier 2 and Tier 3 students in need/Universal Screener (ongoing)
28. Street Data- Student Data Chats (academic/behavior) to support all students in their journey in the dual language immersion program
29. Inclusive practices and language for all students (ongoing)
- 30.



## PASADENA UNIFIED SCHOOL DISTRICT

### STUDENT WELLNESS AND SUPPORT SERVICES

- II. Desired Change #1:** Continued establishment of our Multi-Tiered System of Support (MTSS Team) in the areas of Academics/Behavior/Social-Emotional/Safety Needs for ALL students
- c) Related Strategies and Activities
    - 31. Establishment of the MTSS Team for our school site
    - 32. Establish a cycle of practice for implementation and evaluation in the areas of academics/behavior/social-emotional support for ALL students. Established through fall student data chats to occur after the 1st diagnostic assessment
  - d) Resources Required
    - 33. Resources/District Support & Training
    - 34. School based meetings and professional development
  - e) Personnel Assignments
    - 35. School site personnel
    - 36. Educational partners identified
  - f) Timeframe for completion
    - 37. Team established, cycle of implementation, implementation, and evaluation
    - 38. Evaluation in Spring 2025 of implemented practices
  - g) Budget
    - 39. Professional Development & Teacher release days
    - 40.
  - h) Evaluation criteria
    - 41. Implementation, school data and assessment tools
    - 42.
- III. Desired Change #2:** Development of Character traits and friends of Eugene the field mouse mascot for the school
- i) Related Strategies and Activities
    - 43. Create mini skits/plays involving the newly created characters/traits (friends of Eugene the field mouse)
    - 44.
  - j) Resources Required
    - 45. Costumes, set design, advertisement
    - 46.
  - k) Personnel Assignments
    - 47. Students/Teachers/Staff
    - 48. PTA and other parent groups
  - l) Timeframe for completion
    - 49. Fall 2024 Rehearsals and beginning writing of new script (new adventure) for school year 2025-26
    - 50. Spring 2025 full production
  - m) Budget
    - 51. Budget will need to be determined by the team
    - 52.
  - n) Evaluation criteria
    - 53. Completion of both skits/plays
    - 54.



PASADENA UNIFIED SCHOOL DISTRICT  
STUDENT WELLNESS AND SUPPORT SERVICES



# PASADENA UNIFIED SCHOOL DISTRICT

## STUDENT WELLNESS AND SUPPORT SERVICES

### Safety Strategies Samples

#### Introduction

Safe Schools are orderly and purposeful places where students and staff are free to learn and teach without the threat of physical and psychological harm. Field (Eugene) Elementary School promotes educationally and psychologically healthy environments for all children and youth. Field (Eugene) Elementary School recognizes there are comprehensive, broad factors directly related to a safe school environment such as the school facility, school programs, staff, parents and the community. Field (Eugene) Elementary School further recognizes that safe school practices make major contributions to academic and school improvement efforts.

Although keeping children safe requires a community-wide effort, schools are an important piece of the undertaking to keep children safe. Field (Eugene) Elementary School's efforts are illustrated below which broaden the safety planning and incorporate an expansive range of strategies and programs in the school safety plan.

**School Safety Strategy #1:** Positive pupil interpersonal relations are fostered by teaching social-personal skills, encouraging pupils to feel comfortable assisting others to get help when needed and teaching pupils alternative, socially appropriate replacement responses to violence, including, but not limited to problem solving and anger control skills. When appropriate, staff members shall make referrals to recognized community agencies and/or counseling and mental health resources in the community to assist parents/student with issues prevention and intervention. The school uses a variety of methods to communicate to pupils, parents, and the greater community that all children are valued and respected.

#### Preventing and Intervening: Pupil Aggressive Behavior

Creating a safe school requires having in place many preventive measures for children's mental and emotional problems. Schools can reduce the risk of violence by teaching children appropriate strategies for dealing with feelings, expressing anger in appropriate ways and resolving conflicts.

Staff members at Field (Eugene) Elementary School have received training in conflict resolution and confrontation skills. Field (Eugene) Elementary School uses a comprehensive approach to school violence prevention. Pupils are identified in their school career using measures shown to be highly effective in identifying student with antisocial and aggressive tendencies. These measures include: (a) number of disciplinary referrals to office, (b) observed aggressive behavior, and (c) teacher observation.

**Mental Health Programs** PUSD's Student Wellness and Support Services houses two internal mental health departments dedicated to providing mental health services to our student community. PUSD Mental Health Services and THRIVE: School Mental Health aim to provide a spectrum of comprehensive, integrated, culturally sensitive services that support the academic achievements of PUSD students by addressing mental, social, and emotional barriers.

The PUSD Mental Health Consortium is a partnership of all school-based mental health programs servicing the district. The consortium meets monthly to ensure that the highest quality of mental health services are provided to PUSD students and their families.

Any staff observing warnings signs or symptoms of mental health issues with students must communicate their concerns with a site administrator/designee and shall refer the students to appropriate mental health services available within the district. In extreme crisis situations, schools shall implement the district Procedures for Responding to Students at Risk for Suicide from the School Site Mental Health Crisis Management Manual for cases where a student presents with suicidal ideation or plan. In incidences of possible suicide, staff identified to respond in these circumstances will be contacted. Law enforcement may also need to be contacted under specific circumstances. Staff shall refer to the section titled, "Intervening with Suicidal Youth" in this Comprehensive School Safety Plan as well as the district's School Site Mental Health Crisis Management Manual for further guidance on effectively intervening with students at risk for suicide.

The following is a list of PUSD Mental Health Consortium members and the respective school sites they provide services



## PASADENA UNIFIED SCHOOL DISTRICT

### STUDENT WELLNESS AND SUPPORT SERVICES

to. Please visit the PUSD website for a list of school sites serviced by THRIVE: School Mental Health and PUSD Mental Health Services

**Professional Development** The Pasadena Unified School District provides professional development for teachers, parents, and community members. Amongst the goals of such programs are to help others establish and nurture a healthy sense of self confidence and self control, to develop personal and social responsibility and to enhance academic success.

**Student Recognition Programs.** Field (Eugene) Elementary School offers several recognition and award programs such as Positive Person Awards, Student of the Month, academic recognition and Character Trait Awards (monthly).

**School Safety Strategy #2:** Procedures, programs and strategies used to help eliminate problems of bias or unfair treatment of pupils by staff and by peers because of ethnic group, gender, race, national origin, social class, religion, disability, sexual orientation, physical appearance, color, ancestry, parental status, or other relevant characteristics. The school provides a way for each pupil to safely report and, be protected after reporting, troubling behaviors that the pupil thinks may lead to dangerous situations, such as potential school violence.

**Nondiscrimination and Fair Treatment of Pupils** A major source of conflict in many schools is the perceived or real problem of bias and unfair treatment of students because of ethnicity, gender, race, social class, religion, disability, nationality, sexual orientation, physical appearance, or some other factor. Effective schools convey the attitude that all children can achieve academically and behave appropriately, while at the same time appreciating individual differences. Effective schools communicate to students and the greater community that all children are valued and respected.

In order to maximize the successful education of all students and help them become productive citizens and lifelong learners in a diverse society, all individuals including student, parents, staff and community members:

- Shall be treated with dignity, respect and fairness;
- Shall encourage and maintain high expectations;
- Shall model an appreciation for socio-economic, cultural, ethnic, gender and religious diversity and
- Shall contribute to an environment of mutual respect, caring and cooperation.

Students, parents, staff and community members shall join together to share a sense of belonging and take pride in our schools, facilities and programs through participation and cooperation in support of the education of all students.

A copy of the "Parent Student Handbook" is provided to each parent/student annually or upon enrollment. This handbook includes information pertaining to student rights to physical safety, to the protection of personal property, to respect from adults, and to be free of discrimination on the basis of gender, race, color, religion, ancestry, national origin, ethnic group, marital or parental status, physical or mental disability, sexual orientation or the perception of one or more of such characteristics. The District's policies on nondiscrimination and sexual harassment support these protections and serve to promote the fair treatment of all children.

**Discipline Policy and Code** Effective and safe schools, develop, and consistently enforce, school-wide rules that are clear, broad-based, and fair. School safety can be enhanced by the development of a school-wide disciplinary policy that includes a code of conduct, specific rules and consequences that can accommodate student differences on a case-by-case basis when necessary. Discipline consequences should be commensurate with the offense, should be written, applied in a nondiscriminatory manner, and accommodate cultural diversity. Direct teaching and social problem solving and social decision-making is now a standard feature of effective drug and violence prevention programs.

Field (Eugene) Elementary School uses both classroom and school-wide discipline codes that clearly communicate the behavioral expectancies and consequences for pupils. Field (Eugene) Elementary School has developed plans to promote positive behaviors in the playground, lunchroom, hallways, and assembly areas. Furthermore, Field (Eugene) Elementary School participates in the following district programs:

Social-emotional development through Second Step and Character Trait lessons during PLC's for all students





## PASADENA UNIFIED SCHOOL DISTRICT

### STUDENT WELLNESS AND SUPPORT SERVICES

**Hotline :** At Field (Eugene) Elementary School, signs and other information pertaining to the "District's Hotline" shall be placed in visible location in buildings/classrooms at all school sites.

**School Safety Strategy #3:** Field (Eugene) Elementary School's administrators, teachers, families, pupils, support staff, and community members recognize and make appropriate use of the early warning signs related to violence, substance abuse, and other at-risk concerns.

**Crisis Intervention and Disaster Planning** The staff of Field (Eugene) Elementary School shall increase school safety by evaluating and addressing serious behavioral and academic concerns. Weapons (on campus and in the community), bomb threats, explosives, fights, natural disasters, accidents, and suicides call for immediate, planned action, and long-term, post-crisis intervention. Planning for such contingencies reduces chaos and trauma.

Field (Eugene) Elementary School benefits from the District's Earthquake Disaster Crisis Response Plan (EDCR). The EDCR Plan includes information on how to respond to a crisis. Risk factors, response and contingency plans, quick response designs, parent contacts, debriefing, suicide/threat response, violence/aggression response and training/drills to become aware of warning signs are among the areas addressed.

#### **California Safe Schools Assessment**

Field (Eugene) Elementary School actively participates in the California Safe Schools Assessment. Data is collected, reported, and reviewed on all crimes committed on the school campus. Field (Eugene) Elementary School recognizes that a safe school continually assesses its progress by identifying problems, collecting information regarding progress toward solutions, and by sharing this information with students, families, and the community at large.

#### **Teacher Notice of Disciplinary History**

Office of Child Welfare and Attendance shall provide to the administration of Field (Eugene) Elementary School information on each pupil who has: (1) during the previous three school years, engaged in any suspendable or expellable act (except E.C. 48900 (h)) or (b) committed a crime reported to the District by a family member, local law enforcement, Probation Department or social services. This information is used to develop awareness, assigning appropriate discipline consequences, help in allocating resources, and is a factor in determining which services are provided to the pupil or recommended to the parent/guardian.

#### **Gang Affiliation**

**Gang affiliation and gang activity will not be tolerated at Field (Eugene) Elementary School.** The staff at Field (Eugene) Elementary School shall work closely with the local law enforcement/Gang Unit regarding all issues and matters that are gang related. Information from the school and the community shall be communicated to the student's parents, if the pupil begins to make gang affiliations. Appropriate prevention and intervention strategies and programs shall be offered to the families.

#### **Gangs and Graffiti**

Local city efforts have formed a graffiti removal service, a law enforcement gang task force, and a school resource officer program. Field (Eugene) Elementary School uses its links with the City of Pasadena to enhance its effort to curb gang influence. When appropriate, the city's graffiti removal service is used and community service hours are assigned.

**Alternative Programs.** Research has shown that effective alternative programs can have long-term positive results by reducing expulsions and court referrals. **(If appropriate, Field (Eugene) Elementary School has access to the district's continuation high school,)** an Independent Study Program, a "Home-Hospital Study Program" and may make a referral to the Office of Child Welfare and Attendance for placement in one of the programs offered through the Sample County Department of Education. These alternative programs, when matched to a pupil's needs, can produce positive outcomes.

#### **Drug and Violence Prevention Programs**

The goals of the district's Drug Alcohol and Tobacco Education Program and other related community program include providing all K-12 pupils with a comprehensive drug and violence prevention program and providing all pupils in grades four through eight with a comprehensive tobacco use prevention education.

#### **Truancy Learning Center/District Attorney Referral**



## PASADENA UNIFIED SCHOOL DISTRICT

### STUDENT WELLNESS AND SUPPORT SERVICES

Field (Eugene) Elementary School recognizes the importance of punctuality and regular attendance. The staff of Field (Eugene) Elementary School shall accurately record the attendance record for all students. Parents of students with poor attendance will be contacted. Students with poor attendance due to medical issues will be referred to the school nurse. Should attendance problems continue, official action is to be taken, which could result in a referral to the School Attendance Review Board or a referral to the Imperial County District Attorney's Office with a request for prosecution of the parent and/or the student. Truant students shall be referred to the Truancy Learning Center.

**Megan's Law Notification** The staff of Field (Eugene) Elementary School shall receive Megan's Law Sex Offender Information from local law enforcement and that information shall be communicated with the public so that the information can be used to protect students and families. Megan's Law provides the public with photographs and descriptive information on serious or high risk sex offenders residing in California who have been convicted of committing sex crimes and are required to register.

**School Safety Strategy #4:** Plan(s) and method(s) are available to identify isolated and troubled pupils, help foster positive relationships between school staff and pupils, and promote meaningful parental and community involvement.

#### **Parent/Guardian Involvement**

Staff members in effective and safe schools make persistent efforts to involve parents/guardian by: Informing them about discipline policies, procedures, and rules, and about their children's behavior, both desirable and undesirable; involving them in making decisions concerning school-wide disciplinary policies and procedures; and encouraging them to participate in prevention programs, intervention programs and crisis planning.

Field (Eugene) Elementary School:

- Effectively uses the School Site Council
- Notifies parents about, and encourages participation in parenting programs.
- Has established a school visitation procedure.
- Provides a newsletter to parents.
- Uses the School Accountability Report Card as a procedure to communicate to parents.
- Provides several opportunities for Teacher-Parent Conferences.
- Maintains an effective Homework Policy

Each classroom is arranged to help prevent aggressive behavior. High traffic areas are free of congestion. Pupils are in full view of the teacher so the teacher can easily monitor students' behavior. Teaching materials and student supplies are readily accessible to minimize student-waiting time. Seats are arranged so students can easily see instructional presentations and to reduce the opportunity for off-task behavior.

#### **Parent Training: Promoting the Use of Community Resources**

Field (Eugene) Elementary School advocates for the provision of community resources to help maximize the development of positive behavior and the suppression of antisocial behavior. Such training promises to maximize the parent's contribution to academic excellence and noteworthy social-development.

#### **Problem Solving Teams**

School communities can enhance their effectiveness by identifying factors that result in violence and other problem behaviors. In-building, collaborative problem-solving teams are viewed as essential to successful prevention and intervention with aggressive behavior. Field (Eugene) Elementary School utilizes a student study team to help address issues of problem behavior. These problem-solving efforts bring together school staff, parents, and when appropriate, involved community-based agencies and the pupil. The goal is to help identify, clarify, analyze and resolve issues concerning pupil, educational and familial concerns. The student study team is flexible enough to address individual problems and school-wide matters.

#### **Community Linkages**

<https://www.cityofpasadena.net/parks-and-rec/youth-families/>

When working with parents and students with specific issues, the staff at Field (Eugene) Elementary School will provide information to the families regarding available community resources. In addition, information pertaining to the Youth Services of City of Pasadena website, The staff of Field (Eugene) Elementary School shall work closely with recognized local city, county and state agencies.



## PASADENA UNIFIED SCHOOL DISTRICT

### STUDENT WELLNESS AND SUPPORT SERVICES

**School Safety Strategy #5:** Specific employees (e.g., the campus supervisor) use unique strategies to promote school safety.

#### **Campus Supervisor and Administrative Positions**

Schools can enhance physical safety by monitoring the surrounding school grounds-including landscaping, parking lots, and bus stops. Pupils can also be a good source of information. Peers often are the most likely group to know in advance about potential school violence.

Field (Eugene) Elementary School employs a principal (vice-principal), and (campus supervisor) whose job is designed to help increase school safety, prevent prohibited offenses, and promote positive student relationships. The principal (vice-principal), and (campus supervisor) has/have developed procedures to monitor the school campus, the surrounding areas, and has designated the safe entrance and exit routes to school. Furthermore, recognizing that pupils are often the first to know of dangerous plans or actions, the principal (vice-principal), and (campus supervisor) at Field (Eugene) Elementary School makes himself/herself available for a pupil to safely report troubling behaviors that may lead to dangerous situations.

When it comes to school safety, pupils are taught not to keep secrets. Effective relationships between the principal (vice-principal), and (campus supervisor) and pupils help initiate appropriate investigations, help staff learn of suspects in school offenses, and help collect important knowledge about community conflicts that may have an impact on school safety.

#### **Campus Disturbances and Crimes**

Field (Eugene) Elementary School recognizes that campus disturbances and crimes may be committed by visitors and outsiders to the campus. Several steps have been taken to protect the school, staff, and pupils from safety threats by individuals visiting the campus area. In addition, disputes often occur because of parental custody disputes. The staff of Field (Eugene) Elementary School will maintain in the student's record custody documentation provided by families and will request assistance from local law enforcement and the Office of Child Welfare and Attendance as needed.

#### **Visitors and Disruptions to Educational Process**

Field (Eugene) Elementary School is aware of the laws, policies and procedures, which govern the conduct of visitors to the school campus. Field (Eugene) Elementary School uses continuing efforts to minimize the number of campus entrance and exit points used daily. Access to school grounds is limited and supervised on a regular basis by individuals, such as the campus supervisor; staff familiar with the student body. Campus traffic, both pedestrian and vehicular, flows through areas that can be easily and naturally supervised. Delivery entrances used by vendors are also checked regularly. The campus has perimeter fencing.

To ensure the safety of pupils and staff and avoid potential disruptions, all visitors to the campus, except pupils of the school and staff members, must register immediately upon entering any school building or grounds when school is in session.

Field (Eugene) Elementary School has established a visible means of identification for visitors while on school premises (i.e. tag). Furthermore, the principal, designee or campus supervisor may direct an individual to leave school grounds if he/she has a reasonable basis for concluding that the person is committing an act that is likely to interfere with the peaceful conduct of school activities or that the person has entered the campus with the purpose of committing such an act.

Field (Eugene) Elementary School has developed a notice for disruptive individuals and, when appropriate, exercises the authority to remove a visitor or outsider from the campus. Law enforcement is immediately contacted for individuals engaging in threatening conduct, including disturbing the peace.

Field (Eugene) Elementary School's notice and removal system establishes sufficient documentation for civil law remedies as needed. For continuing disruptive behavior by a visitor or outsider, Field (Eugene) Elementary School shall contact the district office to determine whether to file for a temporary restraining order and injunction.

**School Safety Strategy #6:** At Field (Eugene) Elementary School, effective procedures will followed to maintain a safe physical plant and school site.

#### **Enhancing Physical Safety Practices**



## PASADENA UNIFIED SCHOOL DISTRICT

### STUDENT WELLNESS AND SUPPORT SERVICES

Schools can enhance physical safety by adjusting traffic flow patterns to limit potential for conflicts or altercations. Schools can enhance physical safety by having adults visibly present throughout the school building. This includes encouraging parents to visit the school. Field (Eugene) Elementary School has

A volunteer and visitor sign-in procedure and badges are provided for all visitors to identify themselves to school personnel. Field Elementary is a closed campus. As parent volunteers are cleared to resume in-person assistance on campus, protocols and procedures will be reinstated at the district level for Tier I and Tier II level clearance to be permitted on campus. A mandatory in-service will be conducted at the start of each school year and mid-year point to review and discuss protocols per educational code. Field Elementary's Parent and Student Handbook will provide detailed protocols that should be followed by all parent volunteers and regular parent visitors on campus. All parent visitors and potential guests will need to agree and sign the parent/student handbook of protocols outlined to keep all students and teachers/staff safe on campus.

Schools can enhance physical safety by conducting a building safety audit in consultation with the Office of Child Welfare and Attendance and/or law enforcement. Recent safety audits of Field (Eugene) Elementary School, has identified the following issues:

Surveillance cameras are being explored for installation at the main entrance and exit points to the school funded through the Measure O bond. Due to delays, our school site we look to install a camera and entry device for the front entrance of the school until construction begins through the district..

**Please select only those areas that apply to your school**

#### **Field (Eugene) Elementary School:**

- operates a closed campus, where pupils must have permission to leave the campus during school hours.
- has helped assure a safe learning environment by the following (Select all that apply):
- has set a priority to keep buildings clean and maintained.
- keeps a complete list of staff members who have keys to building(s).

**School Safety Strategy #7:** Each school site is being asked to write a strategy component focusing on either/both: (1) Search Institutes - "40 Developmental Assets". Search institute has identified building blocks of healthy development that help young people grow up healthy, caring, and responsible. This is a research-based program that promotes school safety through the promotion of student engagement in the 40 identified assets. Contact the DATE office for specific information. (2) Character Education Program.

#### **Closing Statement #8:**

(To be written by the school site council. Please include the signature sheet and specify a date for the consolidated safe school plan to be reviewed for the following school year by Field (Eugene) Elementary School's Site Council).

Field Elementary is working to plan and develop a character education program. Safe, Respectful, and Responsible (core themes) will be executed through characters/character traits and critical themes as listed below. The following ten themes have been decided on for the year:

Ten Character Traits

Responsibility: Do your best in all you do.

Self Control: Recognizing my impulses, emotions, and desires that need restraint and doing so without being reminded.

Resilience: I can do it, especially when faced with challenges.

Citizenship: Do your share to make you and the community better.

Service: Doing all you can for others.

Honesty: Being true to yourself and others.

Kindness: Observing and recognizing the needs of others and showing you care.



## PASADENA UNIFIED SCHOOL DISTRICT STUDENT WELLNESS AND SUPPORT SERVICES

Empathy: The ability to understand and share the feelings of another.

Respect: You care enough to think about others' feelings before you act.

Courage: Standing up for what is right.

### **Supporting statement:**

In an effort to continue to appropriately respond to behavior and communicate effectively with our teachers and parents/guardians, Field Elementary will fully implement and support a comprehensive positive behavior support plan through our implementation through an MTSS approach for ALL students.



# PASADENA UNIFIED SCHOOL DISTRICT

## STUDENT WELLNESS AND SUPPORT SERVICES

### School Safety Compliance

### Child Abuse Reporting And Procedures

Pasadena Unified School District

#### Board Policy

[Enter appropriate Board Policy]

#### Students

##### Child Abuse Reporting Procedures

The Governing Board recognizes that the district has a responsibility to protect students by facilitating the prompt reporting of known and suspected incidents of child abuse and neglect. The Superintendent or designee shall establish procedures for the identification and reporting of such incidents in accordance with law.

(cf. 5141.41 - Child Abuse Prevention)

(cf. 5142 - Safety)

Employees who are mandated reporters, as defined by law and district administrative regulation, are obligated to report all known or suspected incidents of child abuse and neglect. Mandated reporters shall not investigate any suspected incidents but rather shall cooperate with agencies responsible for reporting, investigating and prosecuting cases of child abuse and neglect.

The Superintendent or designee shall provide training regarding the reporting duties of mandated reporters.

(cf. 4131 - Staff Development)

In the event that training is not provided to mandated reporters, the Superintendent or designee shall report to the California Department of Education the reasons that such training is not provided. (Penal Code 11165.7)

Parents/guardians may contact the Superintendent or designee to obtain procedures for filing a complaint against a district employee or other person whom they suspect has engaged in abuse of a child at a school site.

(cf. 1312.1 - Complaints Concerning District Employees)

#### Legal Reference:

##### Education Code

*33308.1 Guidelines on procedure for filing child abuse complaints*

*44690-44691 Staff development in the detection of child abuse and neglect*

*48906 Notification when student released to peace officer*

*48987 Dissemination of reporting guidelines to parents*

##### Penal Code

*152.3 Duty to report murder, rape or lewd or lascivious act*

*273a Willful cruelty or unjustifiable punishment of child; endangering life or health*

*288 Definition of lewd or lascivious act requiring reporting*

*11164-11174.3 Child Abuse and Neglect Reporting Act*

##### Welfare And Institutions Code

*15630-15637 Dependent adult abuse reporting*



# PASADENA UNIFIED SCHOOL DISTRICT

## STUDENT WELLNESS AND SUPPORT SERVICES

### *CODE OF REGULATIONS, TITLE 5*

*4650 Filing complaints with CDE, special education students*

*Management Resources:*

### **Cde Legal Advisories**

*0514.93 Guidelines for parents to report suspected child abuse by school district employees or other persons against a pupil at school site*

### **Web Sites**

*CDE: <http://www.cde.ca.gov>*

*School/Law Enforcement Partnership: <http://www.cde.ca.gov/spbranch/safety/partnership.html>*

*California Attorney General: <http://caag.state.ca.us>*

*California Department of Social Services: <http://www.dss.cahwnet.gov>*

*Governor's Office of Criminal Justice Planning: <http://www.ocjp.ca.gov>*

*Policy Pasadena Unified School District*

*Policy Adopted: City: Pasadena, California*

*Revised: February 2024*



# PASADENA UNIFIED SCHOOL DISTRICT

## STUDENT WELLNESS AND SUPPORT SERVICES

### Suspected Child Abuse Reporting Procedures

#### I. Initiating the Report

- A. The report is initiated by a telephone report to the appropriate agency.
- B. If the suspected child abuse has taken place within the family, call the Enter appropriate Agency Hotline at [Enter Phone Number]
- C. If the suspected child abuse has taken place outside the family, call the local police department at:  
  
Police Department: Pasadena Police Department or DCFS  
Phone: (626) 744-4501, Toll-free within California, phone (800) 540-4000
- D. Content of call.
  - 1) Name, address and age of child involved.
  - 2) Clear description of suspected abuse.

#### II. Written Report

- A. The telephone call is to be followed by completion of the Suspected Child Abuse Report (form 11166.P.C.). These forms are available in the Principal's office at the high school or you may call the [Enter School Contact or Local Agency] at [Enter Phone Number] for a form.
- B. The written report is to be addressed to the person to whom the telephone report was made.
- C. The written report must follow the phone call within 36 hours.
  - 1. Suspected child abuse within the family, {Enter Appropriate Agency} {Enter Address}, California [Enter Zip Code]
  - 2. Suspected child abuse outside the family should be mailed to the agency to which the report was called -

#### Adopted:

Police Department: Pasadena Police Department or DCFS  
Address: 532 E. Colorado Blvd. Pasadena, CA 91101

The reporting party should keep the yellow copy of the Suspected Child Abuse Report form (SS8572) or verification of completion of the reporting obligation.

#### Caution:

- 1. The reporting responsibility has not been discharged until both the telephone call and written reports are complete.
- 2. School personnel are not to engage in any investigation of suspected cases. The investigation will be done by the child protective services office.
- 3. The reporting responsibility is an individual one which is NOT discharged by report to supervisors or administrators.





# PASADENA UNIFIED SCHOOL DISTRICT

## STUDENT WELLNESS AND SUPPORT SERVICES

### Suspension And Expulsion Policies

Pasadena Unified School District

#### Board Policy

[BP 5144]

The Governing Board desires to provide district students access to educational opportunities in an orderly school environment that protects their safety and security, ensures their welfare and well-being, and promotes their learning and development. The Board shall develop rules and regulations setting the standards of behavior expected of district students and the disciplinary processes and procedures for addressing violations of those standards, including suspension and/or expulsion. (cf. 5131 - Conduct) (cf. 5131.1 - Bus Conduct) (cf. 5131.2 - Bullying)

In order to uphold our mission, PUSD will address challenging behavior and discipline matters as a way to promote learning instead of punishment. Our goal is to keep students at school, learning, and to further assist staff in connecting students with the support they may need to succeed. Furthermore, building a positive school culture through meaningful relationships will improve students' well-being and academic outcome overall. Ultimately allowing for a space where a person's whole identity is appreciated, celebrated, and supported; and all experiences and contributions are valued and in alignment with the board-approved Diversity, Equity and Inclusion lens.

Pasadena USD expects the usage of restorative interventions, Socioemotional resources, Multi-Tiered Systems of Support efforts, and Positive Behavior Intervention and Support (PBIS) to support our students every day.

The Board supports alternatives to suspension for all noninjury offenses for grades TK-5. See AR 5144.1 for specifics. Alternatives to suspensions will be PUSD's priority. The grounds for suspension and expulsion and the procedures for considering, recommending, and/or implementing suspension and expulsion shall be only those specified in law, in this policy, and in the accompanying administrative regulation. Except when otherwise permitted by law, a student may be suspended or expelled only when his/her behavior is related to a school activity or school attendance occurring within any district school or another school district, regardless of when it occurs, including, but not limited to, the following: (Education Code 48900(s))

1. While on school grounds
2. While going to or coming from school
3. During the lunch period, whether on or off the school campus (cf. 5112.5 - Open/Closed Campus)
4. During, going to, or coming from a school-sponsored activity

District staff shall enforce the rules concerning suspension and expulsion of students fairly, consistently, equally, and in accordance with the district's nondiscrimination policies. (cf. 0410 - Nondiscrimination in District Programs and Activities) Appropriate Use of Suspension Authority Except when a student's act violates Education Code 48900(a)-(e), as listed in items #1-5 under "Grounds for Suspension and Expulsion: Grades K-12" of the accompanying administrative regulation, or when his/her presence causes a danger to others, suspension shall be used only when other means of correction have failed to bring about proper conduct. (Education Code 48900.5, 48900.6)

(cf. 5138 - Conflict Resolution/Peer Mediation)  
(cf. 5144 - Discipline)  
(cf. 6142.4 - Service Learning/Community Service Classes)  
(cf. 6164.2 - Guidance/Counseling Services)  
(cf. 6164.5 - Student Success Teams)

A student's parents/guardians shall be notified as soon as possible when there is an escalating pattern of misbehavior that could lead to on-campus or off-campus suspension. No student may be suspended for disruption or willful defiance, except by a teacher pursuant to Education Code 48910. (Education Code 48900) Students shall not be suspended or expelled for truancy, tardiness, or absenteeism from assigned school activities. (cf. 5113 - Absences and Excuses) (cf. 5113.1 - Chronic



## PASADENA UNIFIED SCHOOL DISTRICT

### STUDENT WELLNESS AND SUPPORT SERVICES

Absence and Truancy)

#### **On-Campus Suspension**

To ensure the proper supervision and ongoing learning of students who are suspended for any of the reasons enumerated in Education Code 48900 and 48900.2, but who pose no imminent danger or threat to anyone at school and for whom expulsion proceedings have not been initiated, the Superintendent or designee shall establish a supervised suspension classroom program which meets the requirements of law.

Except where a supervised suspension is permitted by law for a student's first offense, supervised suspension shall be imposed only when other means of correction have failed to bring about proper conduct. (Education Code 48900.5)

#### **Authority to Expel**

A student may be expelled only by the Board. (Education Code 48918(j))

As required by law, the Superintendent or principal shall recommend expulsion and the Board shall expel any student found to have committed any of the following "mandatory recommendation and mandatory expulsion" acts at school or at a school activity off school grounds: (Education Code 48915)

1. Possessing a firearm which is not an imitation firearm, as verified by a certificated employee, unless the student had obtained prior written permission to possess the item from a certificated school employee, with the principal or designee's concurrence (cf. 5131.7 - Weapons and Dangerous Instruments)
2. Selling or otherwise furnishing a firearm
3. Brandishing a knife at another person
4. Unlawfully selling a controlled substance listed in Health and Safety Code 11053-11058
5. Committing or attempting to commit a sexual assault as defined in Penal Code 261, 266c, 286, 288, 288a, or 289, or committing a sexual battery as defined in Penal Code 243.4
6. Possessing an explosive as defined in 18 USC 921

For all other violations listed in the accompanying administrative regulation under "Grounds for Suspension and Expulsion: Grades K-12" and "Additional Grounds for Suspension and Expulsion: Grades 6-12," the Superintendent or principal shall have the discretion to recommend expulsion of a student. If expulsion is recommended, the Board shall order the student expelled only if it makes a finding of either or both of the following: (Education Code 48915(b) and (e))

1. That other means of correction are not feasible or have repeatedly failed to bring about proper conduct
2. That due to the nature of the violation, the presence of the student causes a continuing danger to the physical safety of the student or others

A vote to expel a student shall be taken in an open session of a Board meeting.

The Board may vote to suspend the enforcement of the expulsion order pursuant to the requirements of law and the accompanying administrative regulation. (Education Code 48917)

No student shall be expelled for disruption or willful defiance. (Education Code 48900)

No child enrolled in a preschool program shall be expelled except under limited circumstances as specified in AR 5148.3 - Preschool/Early Childhood Education. (cf. 5148.3 - Preschool/Early Childhood Education)

#### **Due Process**

The Board shall provide for the fair and equitable treatment of students facing suspension and/or expulsion by affording them their due process rights under the law.

The Superintendent or designee shall comply with procedures for notices, hearings, and appeals as specified in law and administrative regulation. (Education Code 48911, 48915, 48915.5, 48918) (cf. 5119 - Students Expelled from Other Districts) (cf. 5144.2 - Suspension and Expulsion/Due Process (Students with Disabilities))



## PASADENA UNIFIED SCHOOL DISTRICT

### STUDENT WELLNESS AND SUPPORT SERVICES

#### Maintenance and Monitoring of Outcome Data

The Superintendent or designee shall maintain outcome data related to student suspensions and expulsions in accordance with Education Code 48900.8 and 48916.1, including, but not limited to, the number of students recommended for expulsion, the grounds for each recommended expulsion, the actions taken by the Board, the types of referral made after each expulsion, and the disposition of the students after the expulsion period. For any expulsion that involves the possession of a firearm, such data shall include the name of the school and the type of firearm involved, as required pursuant to 20 USC 7961. Suspension and expulsion data shall be reported to the Board annually and to the California Department of Education when so required.

In presenting the report to the Board, the Superintendent or designee shall disaggregate data on suspensions and expulsions by school and by numerically significant student subgroups, including, but not limited to, ethnic subgroups, socioeconomically disadvantaged students, English learners, students with disabilities, foster youth, and homeless students. Based on the data, the Board shall address any identified disparities in the imposition of student discipline and shall determine whether and how the district is meeting its goals for improving school climate as specified in its local control and accountability plan. (cf. 0460 - Local Control and Accountability Plan) Legal Reference:

EDUCATION CODE 212.5 - Sexual harassment 233 - Hate violence 1981-1981.5 - Enrollment of students in community school 8239.1 - Prohibition against expulsion of preschool student 17292.5 - Program for expelled students 32261 - Interagency School Safety Demonstration Act of 1985 35145 - Open board meetings 35146 - Closed sessions (regarding suspensions) 35291 - Rules (for government and discipline of schools) 35291.5 - Rules and procedures on school discipline 48645.5 - Readmission; contact with juvenile justice system 48660-48666 - Community day schools 48853.5 - Foster youth 48900-48927 - Suspension and expulsion 48950 - Speech and other communication 48980 - Parental notifications 49073-49079 - Privacy of student records 52052 - Numerically significant student subgroups Students BP 5144.1 SUSPENSION AND EXPULSION/DUE PROCESS Highlighted language is PUSD Exclusive Page 6 of 7 52060-52077 - Local control and accountability plan 64000-64001 - Consolidated application CIVIL CODE 47 - Privileged communication 48.8 - Defamation liability CODE OF CIVIL PROCEDURE 1985-1997 - Subpoenas; means of production GOVERNMENT CODE 11455.20 - Contempt 54950-54963 - Ralph M. Brown Act HEALTH AND SAFETY CODE 11014.5 - Drug paraphernalia 11053-11058 - Standards and schedules LABOR CODE 230.7 - Employee time off to appear in school on behalf of a child PENAL CODE 31 - Principal of a crime, defined 240 - Assault defined 241.2 - Assault fines 242 - Battery defined 243.2 - Battery on school property 243.4 - Sexual battery 245 - Assault with deadly weapon 245.6 - Hazing 261 - Rape defined 266c - Unlawful sexual intercourse 286 - Sodomy defined 288 - Lewd or lascivious acts with child under age 14 288a - Oral copulation 289 - Penetration of genital or anal openings 417.27 - Laser pointers 422.55 - Hate crime defined 422.6 - Interference with exercise of civil rights 422.7 - Aggravating factors for punishment 422.75 - Enhanced penalties for hate crimes 626.2 - Entry upon campus after written notice of suspension or dismissal without permission 626.9 - Gun-Free School Zone Act of 1995 626.10 - Dirks, daggers, knives, razors, or stun guns 868.5 - Supporting person; attendance during testimony of witness WELFARE AND INSTITUTIONS CODE 729.6 - Counseling UNITED STATES CODE, TITLE 18 921 - Definitions, firearm



# PASADENA UNIFIED SCHOOL DISTRICT

## STUDENT WELLNESS AND SUPPORT SERVICES

### Suspension And Expulsion/Due Process

**Pasadena** Unified School District

#### **Administrative Regulation**

Number: BP 5144

Adopted: 11/20/2021

#### **Students**

##### **Definitions**

Suspension means removal of a student from ongoing instruction for adjustment purposes. However, suspension does not mean any of the following: (Education Code 48925)

1. Reassignment to another education program or class at the same school where the student will receive continuing instruction for the length of day prescribed by the Governing Board for students of the same grade level
2. Referral to a certificated employee designated by the principal to advise students
3. Removal from the class, but without reassignment to another class or program, for the remainder of the class period without sending the student to the principal or designee as provided in Education Code 48910

Expulsion means removal of a student from the immediate supervision and control or the general supervision of school personnel. (Education Code 48925)

##### **Notice Of Regulations**

At the beginning of each school year, the principal of each school shall ensure that all students and parents/guardians are notified in writing of all school rules related to discipline, including suspension and expulsion. (Education Code 35291, 48900.1, 48980)

(cf. 5144 - Discipline)

(cf. 5145.6 - Parental Notifications)

##### **Grounds For Suspension And Expulsion**

Acts for which a student, including a student with disabilities, may be suspended or expelled shall be only those specified as follows:

(cf. 5144.2 - Suspension and Expulsion/Due Process (Students with Disabilities))

1. Caused, attempted to cause, or threatened to cause physical injury to another person; willfully used force or violence upon another person, except in selfdefense; or committed as an aider or abettor, as adjudged by a juvenile court, a crime of physical violence in which the victim suffered great or serious bodily injury (Education Code 48900(a) and (t))
2. Possessed, sold, or otherwise furnished any firearm, knife, explosive, or other dangerous object, unless, in the case of possession of any object of this type, the student had obtained written permission to possess the item from a certificated school employee, with the principal or designee's concurrence (Education Code 48900(b) (cf. 5131 - Conduct) (cf. 5131.7 - Weapons and Dangerous Instruments)
3. Unlawfully possessed, used, sold, otherwise furnished, or was under the influence of any controlled substance as defined in Health and Safety Code 11053-11058, alcoholic beverage, or intoxicant of any kind (Education Code 48900(c)) (cf. 3513.4 - Drug and Alcohol Free Schools)



## PASADENA UNIFIED SCHOOL DISTRICT

### STUDENT WELLNESS AND SUPPORT SERVICES

(cf. 5131.6 - Alcohol and Other Drugs)

4. Unlawfully offered, arranged, or negotiated to sell any controlled substance as defined in Health and Safety Code 11053-11058, alcoholic beverage, or intoxicant of any kind, and then sold, delivered, or otherwise furnished to any person another liquid, substance, or material and represented same as such controlled substance, alcoholic beverage, or intoxicant (Education Code 48900(d))
5. Committed or attempted to commit robbery or extortion (Education Code 48900(e))
6. Caused or attempted to cause damage to school property or private property (Education Code 48900(f))
7. Stole or attempted to steal school property or private property (Education Code 48900(g))
8. Possessed or used tobacco or products containing tobacco or nicotine products, including, but not limited to, cigars, cigarettes, miniature cigars, clove cigarettes, smokeless tobacco, snuff, chew packets, and betel, except that this restriction shall not prohibit a student from using or possessing his/her own prescription products (Education Code 48900(h))  
(cf. 5131.62 - Tobacco)
9. Committed an obscene act or engaged in habitual profanity or vulgarity (Education Code 48900(i))
10. Unlawfully possessed, offered, arranged, or negotiated to sell any drug paraphernalia, as defined in Health and Safety Code 11014.5 (Education Code 48900(j))
11. Knowingly received stolen school property or private property (Education Code 48900(l))
12. Possessed an imitation firearm (Education Code 48900(m)) Imitation firearm means a replica of a firearm that is so substantially similar in physical properties to an existing firearm as to lead a reasonable person to conclude that the replica is a firearm. (Education Code 48900(m))
13. Committed or attempted to commit a sexual assault as defined in Penal Code 261, 266c, 286, 288, 288a, or 289, or committed a sexual battery as defined in Penal Code 243.4 (Education Code 48900(n))
14. Harassed, threatened, or intimidated a student who is a complaining witness or witness in a school disciplinary proceeding for the purpose of preventing that student from being a witness and/or retaliating against that student for being a witness (Education Code 48900(o))
15. Unlawfully offered, arranged to sell, negotiated to sell, or sold the prescription drug Soma (Education Code 48900(p))
16. Engaged in, or attempted to engage in, hazing (Education Code 48900(q)) Hazing means a method of initiation or pre-initiation into a student organization or body, whether or not the organization or body is officially recognized by an educational institution, which is likely to cause serious bodily injury or personal degradation or disgrace resulting in physical or mental harm to a former, current, or prospective student. Hazing does not include athletic events or school-sanctioned events. (Education Code 48900(q))
17. Engaged in an act of bullying (Education Code 48900(r)) Bullying is unwanted, aggressive behavior among school aged children that involves a real or perceived power imbalance.

Bullying means any severe, habitual, or pervasive physical or verbal act or conduct, including communications made in writing or by means of an electronic act, directed toward one or more students that has or can reasonably be predicted to have the effect of placing a reasonable student in fear of harm to himself/herself or his/her property; cause the student to experience a substantially detrimental effect on his/her physical or mental health; or cause the student to experience substantial interferences with his/her academic performance or ability to participate in or benefit from the services, activities, or privileges provided by a school. (Education Code 48900(r))

Bullying includes any act of sexual harassment, hate violence, or harassment, threat, or intimidation, as defined in Education Code 48900.2, 48900.3, or 48900.4 and below in items #1-3 of "Additional Grounds for Suspension and Expulsion: Grades 6-12," that has any of the effects described above on a reasonable student.

Bullying also includes an act of cyber sexual bullying by a student through the dissemination of, or the solicitation or incitement to disseminate, a photograph or other visual recording that depicts a nude, semi-nude, or sexually explicit photograph or other visual recording of an identifiable minor, when such dissemination is to another student or to school personnel by means of an electronic act and has or can be reasonably predicted to have one or more of the effects of bullying described above. Cyber sexual bullying does not include a depiction, portrayal, or image that has any serious literary, artistic, educational, political, or scientific value or that involves athletic events or school-sanctioned activities.

Electronic act means the creation or transmission originated on or off the school site by means of an electronic device,



## PASADENA UNIFIED SCHOOL DISTRICT

### STUDENT WELLNESS AND SUPPORT SERVICES

including, but not limited to, a telephone, wireless telephone, or other wireless communication device, computer, or pager, of a communication including, but not limited to: (Education Code 48900(r))

- a. A message, text, sound, video, or image
- b. A post on a social network Internet web site, including, but not limited to, posting to or creating a burn page or creating a credible impersonation or false profile for the purpose of causing a reasonable student any of the effects of bullying described above.

Reasonable student means a student, including, but not limited to, a student who has been identified as a student with a disability, who exercises average care, skill, and judgment in conduct for a person of his/her age, or for a person of his/her age with his/her disability.

(Education Code 48900(r)) (cf. 1114 - District-Sponsored Social Media) (cf. 5131.2 - Bullying) (cf. 6163.4 - Student Use of Technology) (cf. 6164.4 - Identification and Evaluation of Individuals for Special Education) (cf. 6164.6 - Identification and Education under Section 504)

18. Aided or abetted the infliction or attempted infliction of physical injury on another person, as defined in Penal Code 31 (Education Code 48900(t))
19. Made terrorist threats against school officials and/or school property (Education Code 48900.7)

A terrorist threat includes any written or oral statement by a person who willfully threatens to commit a crime which will result in death or great bodily injury to another person or property damage in excess of \$1,000, with the specific intent that the statement is to be taken as a threat, even if there is no intent of actually carrying it out. (Education Code 48900.7)

Specialized Grounds for Suspensions TK-5th Grade:

- In grades TK-5th grade, out-of-school suspensions only be allowed:
  - In incidents where violence results in injury to students or staff, see CA Ed Code 48900(a)(2): Willfully used force or violence upon the person of another, except in self-defense and Ed Code 48915(a)(1)(E): Assault or battery upon any school employee
  - In incidents that lead to mandatory expulsion, see CA Ed Code 48915(c)
- Suspensions for violence with injury:
  - Not to exceed 2 days out of school
  - Followed up with a restorative intervention as part of the re-entry process

#### **Additional Grounds for Suspension and Expulsion: Grades 6-12**

A student in grades 6-12 shall be subject to suspension or recommendation for expulsion when it is determined that he/she:

1. Committed sexual harassment as defined in Education Code 212.5 (Education Code 48900.2)  
Sexual harassment means conduct which, when considered from the perspective of a reasonable person of the same gender as the victim, is sufficiently severe or pervasive as to have a negative impact upon the victim's academic performance or to create an intimidating, hostile, or offensive educational environment. (Education Code 212.5, 48900.2)

(cf. 5145.7 - Sexual Harassment)

2. Caused, attempted to cause, threatened to cause, or participated in an act of hate violence as defined in Education Code 233 (Education Code 48900.3)

Hate violence means any act punishable under Penal Code 422.6, 422.7, or 422.75. Such acts include injuring or intimidating a victim, interfering with the exercise of a victim's civil rights, or damaging a victim's property because of the victim's race, ethnicity, religion, nationality, disability, gender, gender identity, gender expression, or sexual orientation; a perception of the presence of any of those characteristics in the victim; or the victim's association with a person or group with one or more of those actual or perceived characteristics. (Education Code 233; Penal



## PASADENA UNIFIED SCHOOL DISTRICT

### STUDENT WELLNESS AND SUPPORT SERVICES

Code 422.55)

(cf. 5145.9 - Hate-Motivated Behavior)

3. Intentionally engaged in harassment, threats, or intimidation against district personnel or students that is sufficiently severe or pervasive to have the actual and reasonably expected effect of materially disrupting classwork, creating substantial disorder, and invading the rights of school personnel or students by creating an intimidating or hostile educational environment (Education Code 48900.4)

(cf. 5145.3 - Nondiscrimination/Harassment)

#### **Suspension from Class by a Teacher**

A teacher may suspend a student, including a grade K-3 student, from class for the remainder of the day and the following day for disruption, willful defiance, or any of the other acts specified in Education Code 48900 and listed as items #1-18 under "Grounds for Suspension and Expulsion: Grades K-12" above. (Education Code 48910)

When suspending a student from class, the teacher shall immediately report this action to the principal or designee and send the student to the principal or designee for appropriate action. If that action requires the continuing presence of the student at school, he/she shall be appropriately supervised during the class periods from which he/she has been suspended. (Education Code 48910)

As soon as possible after the teacher decides to suspend the student, he/she shall ask the student's parent/guardian to attend a parent-teacher conference regarding the suspension. A counselor or psychologist may attend the conference if it is practicable, and a school administrator shall attend if either the parent/guardian or teacher so requests. (Education Code 48910)

A student suspended from class shall not be returned to class during the period of the suspension without the approval of the teacher of the class and the principal or designee. (Education Code 48910)

A student suspended from class shall not be placed in another regular class during the period of suspension. However, a student assigned to more than one class per day may continue to attend other regular classes except those held at the same time as the class from which he/she was suspended. (Education Code 48910)

The teacher of any class from which a student is suspended may require the student to complete any assignments and tests missed during the removal. (Education Code 48913)

#### **Suspension by Superintendent, Principal or Principal's Designee**

To implement disciplinary procedures at a school site, the principal may, in writing, designate as the principal's designee another administrator or, if the principal is the only administrator at the school site, a certificated employee. As necessary, the principal may, in writing, also designate another administrator or certificated employee as the secondary designee to assist with disciplinary procedures when the principal and the principal's primary designee are absent from the school site.

The Superintendent, principal, or designee shall immediately suspend any student found at school or at a school activity to have committed any of the acts listed in the Board policy under "Authority to Expel" and for which he/she is required to recommend expulsion. (Education Code 48915(c)) T

he Superintendent, principal, or designee may impose a suspension for a first offense if he/she determines that the student violated any of items #1-5 listed under "Grounds for Suspension and Expulsion: Grades K-12" above or if the student's presence causes a danger to persons. (Education Code 48900.5)

For all other offenses, a student may be suspended only when the Superintendent or principal has determined that other means of correction have failed to bring about proper conduct. (Education Code 48900.5)

For a list of appropriate alternatives, see AR 5144 (Discipline) and the PUSD Alternatives to Suspension Resource Guide. When other means of correction are implemented prior to imposing suspension or supervised suspension upon a student,



## PASADENA UNIFIED SCHOOL DISTRICT

### STUDENT WELLNESS AND SUPPORT SERVICES

the Superintendent, principal, or designee shall document the other means of correction used and retain the documentation in the student's record. (Education Code 48900.5) (cf. 5125 - Student Records)

#### **Length of Suspension**

The Superintendent, principal, or designee may suspend a student from school for not more than five consecutive school days and may be in the process of a pre-expulsion consideration. (Education Code 48911) Please reference page 6 for students in grades TK-5th grade A student may be suspended from school for not more than 20 school days in any school year. However, if a student enrolls in or is transferred to another regular school, an opportunity school, or continuation school or class for the purpose of adjustment, he/she may be suspended for not more than 30 school days in a school year. The district may count suspensions that occur while a student is enrolled in another school district toward the maximum number of days for which the student may be suspended in any school year. (Education Code 48903, 48911, 48912)

The office of CWA will monitor the number of days of student suspensions. With a student approaching 10 days of suspension, CWA will intervene with the respective school site administrator(s) with additional guidance. (cf. 6184 - Continuation Education) These restrictions on the number of days of suspension shall not apply when the suspension is extended pending an expulsion. (Education Code 48911)

Due Process Procedures for Suspension Suspensions shall be imposed in accordance with the following procedures:

1. **Informal Conference:** Suspension shall be preceded by an informal conference conducted by the Superintendent, principal, or designee with the student and, whenever practicable, the teacher, supervisor, or school employee who referred the student to the principal. At the conference, the student shall be informed of the reason for the disciplinary action, including the other means of correction that were attempted before the suspension as required pursuant to Education Code 48900.5, and the evidence against him/her, and shall be given the opportunity to present his/her version and evidence in support of his/her defense. (Education Code 48911) This conference may be omitted if the Superintendent, principal, or designee determines that an emergency situation exists involving a clear and present danger to the lives, safety, or health of students or school personnel. If a student is suspended without this conference, both the parent/guardian and student shall be notified of the student's right to return to school for the purpose of the conference and the conference shall be held within two school days, unless the student waives his/her right to it or is physically unable to attend for any reason. In such a case, the conference shall be held as soon as the student is physically able to return to school. (Education Code 48911)
2. **Administrative Actions:** All requests for student suspension are to be processed by the principal or designee. A school employee shall report the suspension, including the name of the student and the cause for the suspension, to the Superintendent or designee. (Education Code 48911)
3. **Notice to Parents/Guardians:** At the time of the suspension, a school employee shall make a reasonable effort to contact the parent/guardian by telephone or in person. Whenever a student is suspended, the parent/guardian shall also be notified in writing of the suspension. (Education Code 48911) This notice shall state the specific offense committed by the student. (Education Code 48900.8) In addition, the notice may state the date and time when the student may return to school.
4. **Parent/Guardian Conference:** Whenever a student is suspended, school officials may request a meeting with the parent/guardian to discuss the cause(s) and duration of the suspension, the school policy involved, and any other pertinent matter. (Education Code 48914) If school officials request to meet with the parent/guardian, the notice may state that the law requires the parent/guardian to respond to such requests without delay. However, no penalties may be imposed on the student for the failure of the parent/guardian to attend such a conference. The student may not be denied reinstatement solely because the parent/guardian failed to attend the conference. (Education Code 48911)
5. When students are placed on suspension of any kind, they will be given access to classwork via the Learning Management System (Canvas), packet or teacher designed work. This will allow students to maintain access to their academics during this time away from class. A Short-Term Independent Study may be of best use during this





## PASADENA UNIFIED SCHOOL DISTRICT

### STUDENT WELLNESS AND SUPPORT SERVICES

time.

6. Extension of Suspension: If the Board is considering the expulsion of a suspended student from any school or the suspension of a student for the balance of the semester from continuation school, the Superintendent or designee may, in writing, extend the suspension until such time as the Board has made a decision, provided the following requirements are followed: (Education Code 48911)
  - a. The extension of the original period of suspension is preceded by notice of such extension with an offer to hold a conference concerning the extension, giving the student an opportunity to be heard. This conference may be held in conjunction with a meeting requested by the student or parent/guardian to challenge the original suspension.
  - b. The Superintendent or designee determines, following a meeting in which the student and the student's parent/guardian were invited to participate, that the student's presence at the school or at an alternative school would endanger persons or property or threaten to disrupt the instructional process. (Education Code 48911)
  - c. If the student involved is a foster youth, the Superintendent or designee shall notify the district liaison for foster youth of the need to invite the student's attorney and a representative of the appropriate county child welfare agency to attend the meeting. (Education Code 48853.5, 48911, 48918.1) (cf. 6173.1 - Education for Foster Youth)
  - d. If the student involved is a homeless child or youth, the Superintendent or designee shall notify the district liaison for homeless students.

(cf. 6173 - Education for Homeless Children) In lieu of or in addition to suspending a student, the Superintendent, principal, or designee may provide services or require the student to participate in an alternative disciplinary program designed to correct his/her behavior and keep him/her in school.

Readmission After Suspension Upon student's readmission, but not longer than one week:

1. The Principal or administrative designee shall hold a conference, in person, virtual or by telephone, with the parent/guardian, identified staff (teacher or others), and the student. At the conference, the student's rehabilitation/success plan shall be reviewed and the Principal or administrative designee shall verify that the provisions of this plan have been met. School regulations shall be reviewed and the student and parent/guardian shall be asked to indicate in writing their willingness to comply with these regulations.
2. The Principal or administrative designee must monitor the progress of the students' reentry to ensure all agreements/plan is being fulfilled by all parties.
3. If it finds that the student has not satisfied the conditions of the rehabilitation/success plan or that the student continues to pose a danger to campus safety or to other district students or employees, a conference must be held immediately, in person, virtual or by telephone, address any concerns. (Education Code 48916)

Suspension by the Board The Board may suspend a student for any of the acts listed under "Grounds for Suspension and Expulsion: Grades K-12" and "Additional Grounds for Suspension and Expulsion: Grades 6-12" above and within the limits specified under "Suspension by Superintendent, Principal, or Designee" above.

**(Education Code 48912) The Board may suspend a student enrolled in a continuation school or class for a period not longer than the remainder of the semester.**

The suspension shall meet the requirements of Education Code 48915. (Education Code 48912.5)

When the Board is considering a suspension, disciplinary action, or any other action (except expulsion) against any student, it shall hold a closed session if a public hearing would lead to disclosure of information that would violate a student's right to privacy under Education Code 49073-49079. (Education Code 35146, 48912)

(cf. 9321 - Closed Session Purposes and Agendas)

The Board shall provide the student and his/her parent/guardian with written notice of the closed session by registered or certified mail or personal service. Upon receiving this notice, the student or parent/guardian may request a public meeting, and this request shall be granted if made in writing within 48 hours after receipt of the Board's notice. However, any discussion that conflicts with any other student's right to privacy still shall be held in closed session. (Education Code



## PASADENA UNIFIED SCHOOL DISTRICT

### STUDENT WELLNESS AND SUPPORT SERVICES

35146, 48912)

#### **On-Campus Suspension**

A student for whom an expulsion action has not been initiated and who poses no imminent danger or threat to the school, students, or staff may be assigned to on campus suspension in a separate classroom, building, or site for the entire period of suspension. The following conditions shall apply: (Education Code 48911.1)

1. The on-campus suspension classroom shall be staffed in accordance with law.
2. The student shall have access to appropriate counseling services.
3. The on-campus suspension classroom shall promote completion of schoolwork and tests missed by the student during the suspension.
4. The student shall be responsible for contacting his/her teacher(s) to receive assignments to be completed in the supervised suspension classroom. The teacher(s) shall provide all assignments and tests that the student will miss while suspended. If no such work is assigned, the person supervising the suspension classroom shall assign schoolwork.

At the time a student is assigned to an on-campus suspension classroom, the principal or designee shall notify the student's parent/guardian in person or by telephone. When the assignment is for longer than one class period, this notification may be made in writing. (Education Code 48911.1)

Superintendent or Principal's Authority to Recommend Expulsion Unless the Superintendent or principal determines that expulsion should not be recommended under the circumstances or that an alternative means of correction would address the conduct, he/she shall recommend a student's expulsion for any of the following acts: (Education Code 48915)

1. Causing serious physical injury to another person, except in self-defense
2. Possession of any knife or other dangerous object of no reasonable use to the student
3. Unlawful possession of any controlled substance as listed in Health and Safety Code 11053-11058, except for (a) the first offense for the possession of not more than one ounce of marijuana, other than concentrated cannabis, or (b) the student's possession of over-the-counter medication for his/her use or other medication prescribed for him/her by a physician
4. Robbery or extortion
5. Assault or battery, as defined in Penal Code 240 and 242, upon any school employee

In determining whether or not to recommend the expulsion of a student, the Superintendent, principal, or designee shall act as quickly as possible to ensure that the student does not lose instructional time. (Education Code 48915)

#### **Student's Right to Expulsion Hearing**

Any student recommended for expulsion shall be entitled to a hearing to determine whether he/she should be expelled. The hearing shall be held within 30 school days after the Superintendent, principal, or designee determines that the student has committed the act(s) that form the basis for the expulsion recommendation. (Education Code 48918(a)) The student is entitled to at least one postponement of an expulsion hearing for a period of not more than 30 calendar days. The request for postponement shall be in writing. Any subsequent postponement may be granted at the Board's discretion. (Education Code 48918(a))

If the Board finds it impractical during the regular school year to comply with these time requirements for conducting an expulsion hearing, the Superintendent or designee may, for good cause, extend the time period by an additional five school days. Reasons for the extension shall be included as a part of the record when the expulsion hearing is held. (Education Code 48918(a))

If the Board finds it impractical to comply with the time requirements of the expulsion hearing due to a summer recess of Board meetings of more than two weeks, the days during the recess shall not be counted as school days. The days not counted during the recess may not exceed 20 school days, as defined in Education Code 48925. Unless the student requests in writing that the expulsion hearing be postponed, the hearing shall be held not later than 20 calendar days prior to the first day of the next school year. (Education Code 48918(a))



## PASADENA UNIFIED SCHOOL DISTRICT

### STUDENT WELLNESS AND SUPPORT SERVICES

Once the hearing starts, all matters shall be pursued with reasonable diligence and concluded without unnecessary delay. (Education Code 48918(a))

#### **Stipulated Expulsion**

After a determination that a student has committed an expellable offense, the Superintendent, principal, or designee shall offer the student and his/her parent/guardian the option to waive a hearing and stipulate to the expulsion or to a suspension of the expulsion under certain conditions. The offer shall be made only after the student or his/her parent/guardian has been given written notice of the expulsion hearing pursuant to Education Code 48918.

The stipulation agreement shall be in writing and shall be signed by the student and his/her parent/guardian. The stipulation agreement shall include notice of all the rights that the student is waiving, including the waiving of his/her right to have a full hearing, to appeal the expulsion to the County Board of Education, and to consult legal counsel. A stipulated expulsion agreed to by the student and his/her parent/guardian shall be effective upon approval by the Board.

#### **Rights of Complaining Witness**

An expulsion hearing involving allegations of sexual assault or sexual battery may be postponed for one school day in order to accommodate the special physical, mental, or emotional needs of a student who is the complaining witness. (Education Code 48918.5) Whenever the Superintendent or designee recommends an expulsion hearing that addresses allegations of sexual assault or sexual battery, he/she shall give the complaining witness a copy of the district's suspension and expulsion policy and regulation and shall advise the witness of his/her right to: (Education Code 48918.5)

1. Receive five days' notice of his/her scheduled testimony at the hearing
2. Have up to two adult support persons of his/her choosing present at the hearing at the time he/she testifies
3. Have a closed hearing during the time he/she testifies

Whenever any allegation of sexual assault or sexual battery is made, the Superintendent or designee shall immediately advise complaining witnesses and accused students to refrain from personal or telephone contact with each other during the time when an expulsion process is pending. (Education Code 48918.5)

#### **Written Notice of the Expulsion Hearing**

Written notice of the expulsion hearing shall be forwarded to the student and the student's parent/guardian at least 10 calendar days before the date of the hearing. The notice shall include: (Education Code 48900.8, 48918(b))

1. The date and place of the hearing
2. A statement of the specific facts, charges, and offense upon which the proposed expulsion is based
3. A copy of district disciplinary rules which relate to the alleged violation
4. Notification of the student's or parent/guardian's obligation, pursuant to Education Code 48915.1, to provide information about the student's status in the district to any other district in which the student seeks enrollment This obligation applies when a student is expelled for acts other than those described in Education Code 48915(a) or (c). (cf. 5119 - Students Expelled from Other Districts)
5. The opportunity for the student or the student's parent/guardian to appear in person or be represented by legal counsel or by a nonattorney adviser

Legal counsel means an attorney or lawyer who is admitted to the practice of law in California and is an active member of the State Bar of California.

Nonattorney adviser means an individual who is not an attorney or lawyer, but who is familiar with the facts of the case and has been selected by the student or student's parent/guardian to provide assistance at the hearing.

6. The right to inspect and obtain copies of all documents to be used at the hearing
7. The opportunity to confront and question all witnesses who testify at the hearing
8. The opportunity to question all evidence presented and to present oral and documentary evidence on the student's behalf, including witnesses

#### **Additional Notice of Expulsion Hearing for Foster Youth and Homeless Students**

If the student facing expulsion is a foster student, the Superintendent or designee shall also send notice of the hearing to the student's attorney and a representative of an appropriate child welfare agency at least 10 days prior to the hearing. (Education Code 48918.1)



## PASADENA UNIFIED SCHOOL DISTRICT

### STUDENT WELLNESS AND SUPPORT SERVICES

If the student facing expulsion is a homeless student, the Superintendent or designee shall also send notice of the hearing to the district liaison for homeless students at least 10 days prior to the hearing. (Education Code 48918.1)

Any notice for these purposes may be provided by the most cost-effective method possible, including by email or a telephone call. (Education Code 48918.1)

#### **Conduct of Expulsion Hearing**

1. **Closed Session:** Notwithstanding Education Code 35145, the Board shall conduct a hearing to consider the expulsion of the student in a session closed to the public unless the student requests in writing at least five days prior to the hearing that the hearing be a public meeting. If such a request is made, the meeting shall be public to the extent that privacy rights of other students are not violated. (Education Code 48918)

Whether the expulsion hearing is held in closed or public session, the Board may meet in closed session to deliberate and determine whether or not the student should be expelled. If the Board admits any other person to this closed session, the parent/guardian, the student, and the counsel of the student also shall be allowed to attend the closed session. (Education Code 48918(c))

If a hearing that involves a charge of sexual assault or sexual battery is to be conducted in public, a complaining witness shall have the right to have his/her testimony heard in closed session when testifying in public would threaten serious psychological harm to the witness and when there are no alternative procedures to avoid the threatened harm, including, but not limited to, a videotaped deposition or contemporaneous examination in another place communicated to the hearing room by closed-circuit television. (Education Code 48918(c))

2. **Record of Hearing:** A record of the hearing shall be made and may be maintained by any means, including electronic recording, as long as a reasonably accurate and complete written transcription of the proceedings can be made. (Education Code 48918(g))
3. **Subpoenas:** Before commencing a student expulsion hearing, the Board may issue subpoenas, at the request of either the student or the Superintendent or designee, for the personal appearance at the hearing of any person who actually witnessed the action that gave rise to the recommendation for expulsion. After the hearing has commenced, the Board or the hearing officer or administrative panel may issue such subpoenas at the request of the student or the County Superintendent of Schools or designee. All subpoenas shall be issued in accordance with Code of Civil Procedure 1985-1985.2 and enforced in accordance with Government Code 11455.20. (Education Code 48918(i))

Any objection raised by the student or the Superintendent or designee to the issuance of subpoenas may be considered by the Board in closed session, or in open session if so requested by the student, before the meeting. The Board's decision in response to such an objection shall be final and binding. (Education Code 48918(i))

If the Board determines, or if the hearing officer or administrative panel finds and submits to the Board, that a witness would be subject to unreasonable risk of harm by testifying at the hearing, a subpoena shall not be issued to compel the personal attendance of that witness at the hearing. However, that witness may be compelled to testify by means of a sworn declaration as described in item #4 below. (Education Code 48918(i))

4. **Presentation of Evidence:** Technical rules of evidence shall not apply to the expulsion hearing, but relevant evidence may be admitted and used as proof only if it is the kind of evidence on which reasonable persons can rely in the conduct of serious affairs. The decision of the Board to expel shall be supported by substantial evidence that the student committed any of the acts pursuant to Education Code 48900 and listed in "Grounds for Suspension and Expulsion: Grades K-12" and "Additional Grounds for Suspension and Expulsion: Grades 6-12" above. (Education Code 48918(h))

Findings of fact shall be based solely on the evidence at the hearing. Although no finding shall be based solely on hearsay, sworn declarations may be admitted as testimony from witnesses whose disclosure of their identity or testimony at the hearing may subject them to an unreasonable risk of physical or psychological harm. (Education Code 48918(f)) In cases where a search of a student's person or property has occurred, evidence describing the reasonableness of the search shall be included in the hearing record.



## PASADENA UNIFIED SCHOOL DISTRICT

### STUDENT WELLNESS AND SUPPORT SERVICES

5. Testimony by Complaining Witnesses: The following procedures shall be observed when a hearing involves allegations of sexual assault or sexual battery by a student: (Education Code 48918, 48918.5)
  - a. Any complaining witness shall be given five days' notice before being called to testify.
  - b. Any complaining witness shall be entitled to have up to two adult support persons, including, but not limited to, a parent/guardian or legal counsel, present during his/her testimony.
  - c. Before a complaining witness testifies, support persons shall be admonished that the hearing is confidential.
  - d. The person presiding over the hearing may remove a support person whom he/she finds is disrupting the hearing.
  - e. If one or both support persons are also witnesses, the hearing shall be conducted in accordance with Penal Code 868.5.
  - f. Evidence of specific instances of prior sexual conduct of a complaining witness shall be presumed inadmissible and shall not be heard unless the person conducting the hearing determines that extraordinary circumstances require the evidence to be heard. Before such a determination is made, the complaining witness shall be given notice and an opportunity to oppose the introduction of this evidence. In the hearing on the admissibility of this evidence, the complaining witness shall be entitled to be represented by a parent/guardian, legal counsel, or other support person. Reputation or opinion evidence regarding the sexual behavior of a complaining witness shall not be admissible for any purpose.
  - g. In order to facilitate a free and accurate statement of the experiences of the complaining witness and to prevent discouragement of complaints, the district shall provide a nonthreatening environment.
    - (1) The district shall provide a room separate from the hearing room for the use of the complaining witness before and during breaks in testimony.
    - (2) At the discretion of the person conducting the hearing, the complaining witness shall be allowed reasonable periods of relief from examination and cross-examination during which he/she may leave the hearing room.
    - (3) The person conducting the hearing may: (a) Arrange the seating within the hearing room so as to facilitate a less intimidating environment for the complaining witness (b) Limit the time for taking the testimony of a complaining witness to the hours he/she is normally in school, if there is no good cause to take the testimony during other hours (c) Permit one of the support persons to accompany the complaining witness to the witness stand
6. Decision: The Board's decision as to whether to expel a student shall be made within 40 school days after the student is removed from his/her school of attendance, unless the student requests in writing that the decision be postponed. (Education Code 48918(a))

#### **Alternative Expulsion Hearing: Hearing Officer or Administrative Panel**

Instead of conducting an expulsion hearing itself, the Board may contract with the county hearing officer or with the Office of Administrative Hearings of the State of California for a hearing officer. The Board may also appoint an impartial administrative panel composed of three or more certificated personnel, none of whom shall be members of the Board or on the staff of the school in which the student is enrolled. (Education Code 48918)

A hearing conducted by the hearing officer or administrative panel shall conform to the same procedures applicable to a hearing conducted by the Board as specified above in "Conduct of Expulsion Hearing," including the requirement to issue a decision within 40 school days of the student's removal from school, unless the student requests that the decision be postponed. (Education Code 48918(a) and (d)) The hearing officer or administrative panel shall, within three school days after the hearing, determine whether to recommend expulsion of the student to the Board. If expulsion is not recommended, the expulsion proceeding shall be terminated and the student shall be immediately reinstated and permitted to return to the classroom instructional program from which the referral was made, unless another placement is requested in writing by the student's parent/guardian. Before the student's placement decision is made by his/her parent/guardian, the Superintendent or designee shall consult with the parent/guardian and district staff, including the student's teachers, regarding other placement options for the student in addition to the option to return to the classroom instructional program from which the student's expulsion referral was made. The decision to not recommend expulsion shall be final. (Education Code 48918(e))



## PASADENA UNIFIED SCHOOL DISTRICT

### STUDENT WELLNESS AND SUPPORT SERVICES

If expulsion is recommended, findings of fact in support of the recommendation shall be prepared and submitted to the Board. All findings of fact and recommendations shall be based solely on the evidence presented at the hearing. The Board may accept the recommendation based either upon a review of the findings of fact and recommendations submitted or upon the results of any supplementary hearing the Board may order. (Education Code 48918(f))

In accordance with Board policy, the hearing officer or administrative panel may recommend that the Board suspend the enforcement of the expulsion. If the hearing officer or administrative panel recommends that the Board expel a student but suspend the enforcement of the expulsion, the student shall not be reinstated and permitted to return to the classroom instructional program from which the referral was made until the Board has ruled on the recommendation. (Education Code 48917, 48918)

#### **Final Action by the Board**

Whether the expulsion hearing is conducted in closed or open session by the Board, a hearing officer, or an administrative panel or is waived through the signing of a stipulated expulsion agreement, the final action to expel shall be taken by the Board in public. (Education Code 48918(j)) (cf. 9321.1 - Closed Session Actions and Reports)

The Board's decision is final. If the decision is to not expel, the student shall be reinstated immediately. If the decision is to suspend the enforcement of the expulsion, the student shall be reinstated under the conditions of the suspended expulsion.

Upon ordering an expulsion, the Board shall set a date when the student shall be reviewed for readmission to a school within the district. For a student expelled for any "mandatory recommendation and mandatory expulsion" act listed in the section "Authority to Expel" in the accompanying Board policy, this date shall be one year from the date the expulsion occurred, except that the Board may set an earlier date on a case-by-case basis. For a student expelled for other acts, this date shall be no later than the last day of the semester following the semester in which the expulsion occurred. If an expulsion is ordered during summer session or the intersession period of a year-round program, the Board shall set a date when the student shall be reviewed for readmission not later than the last day of the semester following the summer session or intersession period in which the expulsion occurred. (Education Code 48916)

At the time of the expulsion order, the Board shall recommend a plan for the student's rehabilitation, which may include: (Education Code 48916)

1. Periodic review, as well as assessment at the time of review, for readmission
2. Recommendations for improved academic performance, tutoring, special education assessments, job training, counseling, employment, community service, or other rehabilitative programs

With parent/guardian consent, students who have been expelled for reasons relating to controlled substances or alcohol may be required to enroll in a county sponsored drug rehabilitation program before returning to school. (Education Code 48916.5)

#### **Written Notice to Expel**

The Superintendent or designee shall send written notice of the decision to expel to the student or parent/guardian. This notice shall include the following:

1. The specific offense committed by the student for any of the causes for suspension or expulsion listed above under "Grounds for Suspension and Expulsion: Grades K-12" or "Additional Grounds for Suspension and Expulsion: Grades 6-12" (Education Code 48900.8)
2. The fact that a description of readmission procedures will be made available to the student and his/her parent/guardian (Education Code 48916)
3. Notice of the right to appeal the expulsion to the County Board (Education Code 48918)
4. Notice of the alternative educational placement to be provided to the student during the time of expulsion (Education Code 48918)
5. Notice of the student's or parent/guardian's obligation to inform any new district in which the student seeks to enroll of the student's status with the expelling district, pursuant to Education Code 48915.1 (Education Code 48918)



# PASADENA UNIFIED SCHOOL DISTRICT

## STUDENT WELLNESS AND SUPPORT SERVICES

### **Decision to Suspend Expulsion Order**

In accordance with Board policy, when deciding whether to suspend the enforcement of an expulsion order, the Board shall take into account the following criteria:

1. The student's pattern of behavior
2. The seriousness of the misconduct
3. The student's attitude toward the misconduct and his/her willingness to follow a rehabilitation program rehabilitation. This rehabilitation program may provide for the involvement of the student's parent/guardian in the student's education. However, a parent/guardian's refusal to participate in the rehabilitation program shall not be considered in the Board's determination as to whether the student has satisfactorily completed the rehabilitation program. (Education Code 48917)
4. During the period when enforcement of the expulsion order is suspended, the student shall be on probationary status. (Education Code 48917)
5. The suspension of the enforcement of an expulsion order may be revoked by the Board if the student commits any of the acts listed under "Grounds for Suspension and Expulsion: Grades K-12" or "Additional Grounds for Suspension and Expulsion: Grades 6-12" above or violates any of the district's rules and regulations governing student conduct. (Education Code 48917)
6. When the suspension of enforcement of an expulsion order is revoked, a student may be expelled under the terms of the original expulsion order. (Education Code 48917)
7. Upon satisfactory completion of the rehabilitation assignment, the Board shall reinstate the student in a district school. Upon reinstatement, the Board may order the expunging of any or all records of the expulsion proceedings. (Education Code 48917)
8. The Superintendent or designee shall send written notice of any decision to suspend the enforcement of an expulsion order during a period of probation to the student or parent/guardian. The notice shall inform the parent/guardian of the right to appeal the expulsion to the County Board, the alternative educational placement to be provided to the student during the period of expulsion, and the student's or parent/guardian's obligation to inform any new district in which the student seeks to enroll of his/her status with the expelling district, pursuant to Education Code 48915.1(b). (Education Code 48918(j))
9. Suspension of the enforcement of an expulsion order shall not affect the time period and requirements for the filing of an appeal of the expulsion order with the County Board. (Education Code 48917)

### **Appeal**

The student or parent/guardian is entitled to file an appeal of the Board's decision with the County Board. The appeal must be filed within 30 days of the Board's decision to expel, even if the expulsion order is suspended and the student is placed on probation. (Education Code 48919) If the student submits a written request for a copy of the written transcripts and supporting documents from the district simultaneously with the filing of the notice of appeal with the County Board, the district shall provide the student with these documents within 10 school days following the student's written request. (Education Code 48919)

### **Notification to Law Enforcement Authorities**

Prior to the suspension or expulsion of any student, the principal or designee shall notify appropriate city or county law enforcement authorities of any student acts of assault which may have violated Penal Code 245. (Education Code 48902) The principal or designee shall notify appropriate city or county law enforcement authorities of any student acts which may involve the possession or sale of narcotics or of a controlled substance, or of any student acts involving the possession, sale, or furnishing of firearms, explosives, or other dangerous weapons in violation of Education Code 48915(c)(1) or (5) or Penal Code 626.9 and 626.10. (Education Code 48902)

Within one school day after a student's suspension or expulsion, the principal or designee shall notify appropriate county or district law enforcement authorities, by telephone or other appropriate means, of any student acts which may violate Education Code 48900(c) or (d), relating to the possession, use, offering, or sale of controlled substances, alcohol, or intoxicants of any kind. (Education Code 48902)

### **Placement During Expulsion**

The Board shall refer expelled students to a program of study that is: (Education Code 48915, 48915.01)

1. Appropriately prepared to accommodate students who exhibit discipline problems



## PASADENA UNIFIED SCHOOL DISTRICT

### STUDENT WELLNESS AND SUPPORT SERVICES

2. Not provided at a comprehensive middle, junior, or senior high school or at any elementary school, unless the program is offered at a community day school established at any of these
3. Not housed at the school site attended by the student at the time of suspension (cf. 6158 - Independent Study)

(cf. 6185 - Community Day School) When the placement described above is not available and when the County Superintendent so certifies, students expelled for only acts described in items #6-12 under "Grounds for Suspension and Expulsion: Grades K-12" and items #1-3 under "Additional Grounds for Suspension and Expulsion: Grades 6-12" above may be referred to a program of study that is provided at another comprehensive middle, junior, or senior high school or at an elementary school. (Education Code 48915) The program for a student expelled from any of grades K-6 shall not be combined or merged with programs offered to students in any of grades 7-12. (Education Code 48916.1)

#### **Readmission After Expulsion Prior to the date set by the Board for the student's readmission:**

1. The Superintendent or designee shall hold a conference with the parent/guardian and the student. At the conference, the student's rehabilitation plan shall be reviewed and the Superintendent or designee shall verify that the provisions of this plan have been met. School regulations shall be reviewed and the student and parent/guardian shall be asked to indicate in writing their willingness to comply with these regulations.
2. The Superintendent or designee shall transmit to the Board his/her recommendation regarding readmission. The Board shall consider this recommendation in closed session. If a written request for open session is received from the parent/guardian or adult student, it shall be honored to the extent that privacy rights of other students are not violated.
3. If the readmission is granted, the Superintendent or designee shall notify the student and parent/guardian, by registered mail, of the Board's decision regarding readmission.
4. The Board may deny readmission only if it finds that the student has not satisfied the conditions of the rehabilitation plan or that the student continues to pose a danger to campus safety or to other district students or employees. (Education Code 48916)
5. If the Board denies the readmission of a student, the Board shall determine either to continue the student's placement in the alternative educational program initially selected or to place the student in another program that serves expelled students, including placement in a county community school.
6. The Board shall provide written notice to the expelled student and parent/guardian describing the reasons for denying readmittance into the regular program. This notice shall indicate the Board's determination of the educational program which the Board has chosen. The student shall enroll in that program unless the parent/guardian chooses to enroll the student in another school district. (Education Code 48916)

No student shall be denied readmission into the district based solely on the student's arrest, adjudication by a juvenile court, formal or informal supervision by a probation officer, detention in a juvenile facility, enrollment in a juvenile court school, or other such contact with the juvenile justice system. (Education Code 48645.5)

#### **Maintenance of Records**

The district shall maintain a record of each suspension and expulsion, including its specific cause(s). (Education Code 48900.8)

Expulsion records of any student shall be maintained in the student's mandatory interim record and sent to any school in which the student subsequently enrolls upon written request by that school. (Education Code 48918(k))

The Superintendent or designee shall, within five working days, honor any other district's request for information about an expulsion from this district. (Education Code 48915.1) (cf. 5119 - Students Expelled from Other Districts) (cf. 5125 - Student Records)





# PASADENA UNIFIED SCHOOL DISTRICT

## STUDENT WELLNESS AND SUPPORT SERVICES

### **Procedures For Notifying Teachers About Dangerous Pupils**

A school district must inform any teacher, counselor or administrator in a supervisory or disciplinary position when, based on records maintained by the district or received from law enforcement, it has information that, during the three previous school years, a pupil has engaged in, or is reasonably suspected to have engaged in, the following criminal or disruptive conduct at school, while going to or from school, or during a school sponsored activity:

- a) Causing, attempting, or threatening physical injury to another;
- b) Possessing, selling, or otherwise furnishing, a firearm, knife, or other dangerous object;
- c) Possessing, using or selling illegal drugs, alcohol, or drug paraphernalia;
- d) Committing or attempting to commit robbery or extortion;
- e) Damaging or attempting to damage school property;
- f) Stealing or attempting to steal school or private property;
- g) Committing an obscene act or engaging in habitual profanity or vulgarity;
- h) Possessing, offering, arranging or negotiating to sell, any drug paraphernalia;
- i) Knowingly receiving stolen school or private property.

Such information is confidential and shall not be further disseminated. Ed Code 49079.

District Policy PUSD Board Policy 4158  
Adopted May 2017  
Pasadena Unified School District



# PASADENA UNIFIED SCHOOL DISTRICT

## STUDENT WELLNESS AND SUPPORT SERVICES

### Sexual Harassment Policy

Pasadena Unified School District

Board Policy

Policy Numbers: PUSD Board Policy 5145.7 and 4119.11

Personnel

#### Sexual Harassment

The district prohibits sexual harassment in the work place and shall act promptly, visibly and vigorously in demonstrating strong disapproval of sexual harassment in the work place. The Superintendent or designee shall develop appropriate procedures to ensure that employees have a work place free of sexual harassment and to provide a mechanism for resolution of complaints of sexual harassment.

Legal Reference:

#### Education Code

200 et al. Prohibition of discrimination on the basis of sex  
212.5 Sexual harassment, defined  
230 Particular practices prohibited, including sexual harassment

TITLE VII, CIVIL RIGHTS ACT as amended by Title IX, Equal Employment Opportunity Act  
Meritor Savings Bank, FSB v. Vinson et al.  
86 Daily Journal D.A.R. 2130  
Regulation Pasadena Unified School District  
Approved: City: Pasadena, California

In accordance with Board policy prohibiting sexual harassment in the work place, the purpose of this regulation is to provide a procedure to handle complaints of sexual harassment.

#### Sexual Harassment Defined

Pursuant to Education Code 212.5, unwelcome sexual advances, requests for sexual favors, and other verbal or physical conduct of a sexual nature constitute sexual harassment when:

1. Submission to the conduct is made either an explicit or implicit condition of employment, status, or promotion.
2. Submission to or rejection of the conduct is used as the basis for an employment decision affecting the harassed employee.
3. The harassment substantially interferes with an employee's work performance or creates an intimidating, hostile, or offensive work environment.
4. Submission to, or rejection of, the conduct is the basis for any decision affecting benefits, services, honors, programs, or other available activities.

Unlawful sexual harassment under the Fair Employment and Housing Act (FEHA) also includes unwelcome sexual advances of an employer toward an employee of the same sex and harassment on the basis of pregnancy disability. [Gov. Code 12940 (h) (3) (c)]

#### Examples Of Sexual Harassment

By way of example, sexual harassment includes, but is not limited to:

1. Making unsolicited written, verbal or physical contact with sexual overtones.
2. Visual conduct: leering or suggestive eye contact, making sexual gestures, posting or circulating sexually suggestive objects or pictures, cartoons, or posters.



## PASADENA UNIFIED SCHOOL DISTRICT

### STUDENT WELLNESS AND SUPPORT SERVICES

3. Verbal conduct: making or using derogatory comments, epithets, slurs, and jokes bragging about sexual exploits, using terms with double meanings (one of which is sexual).
4. Verbal abuse of a sexual nature, graphic verbal commentaries about an individual's body, sexually degrading words used to describe an individual, suggestive or obscene letters, notes, or invitations.
5. Physical conduct: touching, assault, impeding or blocking movements, touching oneself or another.
6. Continuing to express sexual interest after being informed that the interest is unwelcome. (Reciprocal attraction is not considered sexual harassment.)
7. Making reprisals, threats of reprisal, or implied threats of reprisal following a negative response. For example, either implying or actually withholding support for an appointment, promotion or change of assignment; suggesting a poor performance report will be prepared; or suggesting probation will be failed.
8. Engaging in implicit or explicit coercive sexual behavior which is used to control, influence or affect the career, salary and/or work environment or another employee.
9. Offering favors or employment benefits, such as promotions, favorable performance evaluations, favorable assignments, favorable duties or shifts, recommendations or re-classifications, in exchange for sexual favors.

#### Complaint Process

1. Employees may report incidents of sexual harassment to any supervisor, manager, or administrator at the school site or in the department where they are working. If there is no supervisor, manager, or administrator to whom the employee is comfortable reporting the incident, the report may be made to the next higher level in the chain of command.
2. Any supervisor, manager, or administrator who has received a report, verbally or in writing, from any employee regarding sexual harassment of that employee or another employee by a student or adult in the work place must forward that report to the Cabinet level administrator within twenty-four (24) hours, or within a reasonable extension of time thereafter for good cause.
3. All complaints of sexual harassment will be investigated and promptly resolved.
4. Upon receipt of an allegation of sexual harassment, the supervisor, manager, or administrator will designate an investigator who will initiate an investigation into the complaint within 48 hours.
5. The school district will designate management employees at each work site who are trained to investigate sexual harassment complaints.
6. After completion of the investigation, the manager will render his/her findings and a recommended disposition of the complaint. In determining whether the alleged conduct constitutes sexual harassment, the manager will look at the record as a whole and the totality of the circumstances, including the nature of the alleged sexual harassment and the context in which the alleged incidents occurred.
7. If the complainant is not satisfied by the report of the manager and the recommended disposition, he/she may submit the matter to the appropriate Cabinet officer. The complainant shall make an appeal in writing stating the reasons why the complainant is dissatisfied with the report and recommended disposition. This written appeal shall be on a form prescribed by the district and shall be signed by the complainant.
8. The Cabinet officer shall review the basis for complainant's appeal and the report and recommended disposition compiled by the manager. The Cabinet officer may make a decision based on the record presented or, if he/she determines it is necessary, collect any additional information deemed necessary. The decision of the Cabinet officer may be appealed to the Superintendent or designee and then to the Board using the same appeal process and form.

#### Enforcement

Each work site supervisor, manager, and administrator has full responsibility for maintaining a work environment free of sexual harassment. Work site managers shall take appropriate actions to reinforce the district's sexual harassment policy. These actions will include:

1. Maintaining an available supply of the policy and the district's brochures and materials regarding this policy.
2. Prompt removal of vulgar or sexually offensive graffiti or other displays.
3. Providing annual staff in-services within the first four weeks of each work year.
4. Taking appropriate disciplinary action as needed.
5. All supervisors, managers, and administrators shall instruct employees on the procedure for reporting sexual harassment on an as needed basis.
6. Employees determined to have violated district prohibition against sexual harassment shall be subject to disciplinary action up to and including termination from employment. Disciplinary actions may include, but are not limited to:



## PASADENA UNIFIED SCHOOL DISTRICT

### STUDENT WELLNESS AND SUPPORT SERVICES

- a. Verbal and written warnings.
  - b. Written reprimands.
  - c. Suspension with or without pay.
  - d. Transfer to another work location.
  - e. Demotion and termination.
7. A violation of policy or regulations shall constitute just and reasonable cause for discipline and shall be deemed to be a violation of and refusal to obey the school laws of California and reasonable regulations prescribed for the government of the district by the Board under Education Code 44932.

#### **Confidentiality**

District employees involved in processing sexual harassment complaints shall endeavor in good faith to protect the privacy of all parties involved in a complaint of sexual harassment. Files pertaining to sexual harassment complaints shall not be made available to the general public.

#### **Records**

Copies of all reports of sexual harassment shall be forwarded to the chief personnel officer who is responsible for maintaining overall district records of incidents. Such records and reports shall not be made available to the general public.

#### **Educational Outreach**

As a means of preventing sexual harassment, the Superintendent shall ensure that all employees are notified of the adoption of policies and procedures to prevent sexual harassment. Each manager of a work site shall have a plan on file for providing staff in-service and procedures relative to sexual harassment education and the policies, regulations, and procedures.

#### **Reporting To Outside Agencies**

##### Federal Equal Employment Opportunity Commission

Employees who have been sexually harassed may have the right to file complaints with Federal regulatory agencies. Time limits for filing complaints with Federal regulatory agencies vary. The employee should check directly with this agency for specific instructions for filing a complaint:

##### Equal Employment Opportunity Commission

Address: Roybal Federal Building 255 East Temple St., 4th Floor  
Los Angeles, CA 90012  
Phone: 1-800-669-4000

##### State of California Department of Fair Employment and Housing

Employees or job applicants who believe that they have been sexually harassed may, within one year of the harassment, file a complaint of discrimination with the California Department of Fair Employment and Housing. The Department serves as a neutral fact-finder and attempts to help the parties voluntarily resolve disputes. If the Department finds evidence of sexual harassment and settlement efforts fail, the Department may file a formal accusation against the employer and the harasser. The accusation will lead to either a public hearing before the Fair Employment and Housing Commission or a lawsuit filed on the complainant's behalf by the Department. If the Commission finds that harassment occurred, it can order remedies, including up to \$50,000 in fines or damages for emotional distress from each employer or harasser charged. In addition, the Commission may order hiring or reinstatement, back pay, promotion, and changes in the policies or practices of the involved employer. A court may order unlimited damages. For more information, employees should contact the [Enter Appropriate Agency] office as follows:

##### State of California

Appropriate Agency: Department of Fair Employment and Housing  
Address: 2218 Kausen Drive, Suite 100  
Elk Grove, CA 95758  
Phone: 800-884-1684



# PASADENA UNIFIED SCHOOL DISTRICT

## STUDENT WELLNESS AND SUPPORT SERVICES

### **Retaliation Prohibited**

The district prohibits retaliatory behavior against any complainant or any participant in the complaint process. The initiation of a complaint of sexual harassment will not negatively reflect on the employee who initiates the complaint, nor will it affect the employee's job assignment, status, rights, privileges, or benefits.

Regulation Pasadena Unified School District

Approved: City: Pasadena, California



# PASADENA UNIFIED SCHOOL DISTRICT

## STUDENT WELLNESS AND SUPPORT SERVICES

### School Dress Code

PUSD SPECIFIC (Entire Regulation) The Governing Board values student individuality; however, it also believes that in order to ensure a successful school and learning atmosphere, guidelines for dress and grooming must be in place. In cooperation with teachers, students and parents/guardians, the principal or designee has the right to determine if attire or appearance is appropriate and shall establish school rules governing student dress and grooming which are consistent with law, Governing Board policy and administrative regulations.

These school dress codes shall be regularly reviewed. In addition, the following guidelines shall apply to all regular school activities:

1. Shoes must be worn at all times. Sandals must have heel straps. Backless shoes or sandals are not acceptable.
2. Clothing, jewelry, and personal items (backpacks, fanny packs, gym bags, water bottles etc.) shall be free of writing, pictures or any other insignia which are crude, vulgar, profane or sexually suggestive, which bear drug, alcohol or tobacco company advertising, promotions, and likenesses, or which advocate racial, ethnic or religious prejudice or other illegal activity.
3. No unnecessary headwear or items allowed. (ie. Hats, hair picks, stocking caps, hair curlers, and hoods may not be worn in schools). Headwear for religious reasons is excluded. Each school shall allow students to wear sun-protective clothing, including but not limited to hats, for outdoor use during the school day. (Education Code 35183.5)
4. Clothes shall be sufficient to conceal undergarments at all times. No skin should be visible between shirts and pants while sitting or extending hands overhead. See-through fabrics, halter tops, off-the shoulder or low-cut tops, bare midriffs, open backs, tube tops, tank tops, or sleeveless shirts are prohibited.
5. Gym shorts may not be worn in classes other than physical education. Shorts and skirts cannot be shorter than the length of a student's arm when held by the side of the body. Leotards, spandex, Lycra, and form-fitting clothes alone are not suitable; however, they are allowable if worn in conjunction with other garments that adequately cover the shoulders, chest and backside. Shorts, pants, and skirts are to be hemmed or stitched; cut-offs are not allowed. Ripped or torn clothing is not allowed.
6. Hair shall be clean and groomed. Hair may not be sprayed by any coloring that would drip when wet.
7. Pants, shorts or skirts must be worn appropriately and fit at the waist. Sagging pants or shorts are not allowed. Belts, buttons, and fasteners must be fastened at all times. Belts are required for pants and shorts with belt loops if the clothing is too large for the student's size. The dress code shall be modified as appropriate to accommodate a student's religious or cultural observance, health condition, or other circumstances deemed necessary by the principal or designee.

In addition, the principal or designee may impose dress requirements to accommodate the needs of special school activities, physical education classes, athletic activities, and other extracurricular and co-curricular activities.

(cf. 3260 - Fees and Charges) No grade of a student participating in a physical education class shall be adversely affected if the student does not wear standardized physical education apparel because of circumstances beyond the student's control. (Education Code 49066)

(cf. 5121 - Grades/Evaluation of Student Achievement)

(cf. 3260 - Fees and Charges) (cf. 6142.7 - Physical Education and Activity)

(cf. 6145 - Extracurricular and Cocurricular Activities) (cf. 6145.2 - Athletic Competition)

The principal, staff, students, and parents/guardians at each school may establish reasonable dress and grooming regulations for times when students are engaged in extracurricular or other special school activities.

**Gang-Related Apparel** At individual schools that have a dress code prohibiting gang-related apparel at school or school activities, the principal, staff, and parents/guardians participating in the development of the school safety plan should define "gang-related apparel" and shall limit this definition to apparel that reasonably could be determined to threaten the health and safety of the school environment if it were worn or displayed on a school campus. (Education Code 32282) Because gang-related symbols are constantly changing, definitions of gang-related apparel shall be reviewed at least once each semester and updated whenever related information is received. As necessary, the school shall collaborate with law enforcement agencies to update definitions of gang-related apparel.

### Uniforms

The Board may approve a school-initiated dress code requiring students at the school to wear a school uniform whenever



## PASADENA UNIFIED SCHOOL DISTRICT

### STUDENT WELLNESS AND SUPPORT SERVICES

the Board determines that such a dress code will promote student achievement, a positive school climate, and/or student safety. The Superintendent or designee shall establish procedures whereby parents/guardians may choose to have their children exempted from the school uniform policy. Students shall not be penalized academically, otherwise discriminated against, or denied attendance to school if their parents/guardians so decide. (Education Code 35183)

The Superintendent or designee shall ensure that resources are identified to assist economically disadvantaged students in obtaining uniforms. (Education Code 35183) In schools where a schoolwide uniform is required, the principal, staff and parents/guardians of the individual school shall jointly select the specific uniform to be worn. (Education Code 35183)

At least six months before a school uniform policy is implemented, the principal or designee shall notify parents/guardians of this policy. (Education Code 35183) Parents/guardians shall also be informed of their right to have their child exempted. The principal or designee shall also repeat this notification at the end of the school year so that parents/guardians are reminded before school clothes are likely to be purchased.

The Superintendent or designee shall establish criteria for determining student eligibility for financial assistance when purchasing uniforms.

The Superintendent or designee shall establish a method for recycling or exchanging uniforms as students grow out of them. Students who participate in a nationally recognized youth organization shall be allowed to wear organization uniforms on days when the organization has a scheduled meeting. (Education Code 35183)

#### Disciplinary Measures

When a student is attired in a manner likely to cause disruption or interference with the operation of the classroom, the principal may administer appropriate consequences which may include calling parents to bring appropriate clothing, detention, time-out, in-school suspensions, and/or other disciplinary action as deemed appropriate. Students sent home to change will be counted as an unexcused absence. Administrators have the right to determine if attire or appearance is inappropriate for school.



# PASADENA UNIFIED SCHOOL DISTRICT

## STUDENT WELLNESS AND SUPPORT SERVICES

### Blood Borne Pathogen Incident Reporting Form And Exposure Control Plan

#### Pasadena Unified School District Board Policy

##### Students

##### INFECTIOUS DISEASES BP 4219.42

The Governing Board recognizes its dual responsibility to protect the health of students from risks posed by infectious diseases and to uphold the right of students to a free and appropriate education.

For purposes of this policy, infectious diseases shall include all those listed by the State Department of Health Services and the County Health Department.

(cf. 4119.43 - Universal Precautions)  
(cf. 4119.42 - Exposure Control Plan for Bloodborne Pathogens)  
(cf. 5141.23 - Infectious Disease Prevention)

The admission of a student with an infectious disease other than the serious illnesses addressed below shall be determined by the Superintendent or designee according to law. The Superintendent or designee shall consult with the student's parent/guardian and, as required, with the student's physician and/or the County Health Department, in accordance with law and consistent with confidentiality provisions.

(cf. 5112.2 - Exclusions from Attendance)  
(cf. 5141.26 - Tuberculosis Testing)  
(cf. 5141.3 - Health Examinations)  
(cf. 6158 - Independent Study)  
(cf. 6159 - Individualized Education Program)  
(cf. 6183 - Home/Hospital Instruction)

##### Students With Bloodborne Pathogen Infections

The Board recognizes that hepatitis B virus, hepatitis C virus, and (human immunodeficiency virus (HIV) and/or AIDS (Acquired Immune Deficiency Syndrome) infection is not casually transmitted, the sole presence of bloodborne pathogens is not sufficient reason to exclude students from attending school. Students with bloodborne pathogen infections are entitled to the rights and services accorded to other students. They may attend their regular school and classroom barring special circumstances.

The Board encourages parents/guardians to inform the Superintendent or designee if their child has an infectious disease so that any such child will have access to appropriate district programs and services, and so that school staff may work cooperatively with the student's parents/guardians to minimize the child's exposure to other diseases in the school setting. The Superintendent or designee shall ensure that student confidentiality rights are strictly observed in accordance with law. No district employee shall release medical information, including knowledge of a bloodborne pathogen infection, without written consent from the parent/guardian or adult student. Such information shall be shared only with those persons specifically named in the written permission.

(cf. 5125 - Student Records)  
(cf. 5022 - Student and Family Privacy Rights)

The district requires all staff to routinely observe universal precautions to prevent exposure to bloodborne pathogens and prevent the spread of all infectious disease.

(cf. 4119.42/4219.42/4319.42 - Exposure Control Plan for Bloodborne Pathogens)  
(cf. 4119.43, 4219.43, 4319.43 - Universal Precautions)  
(cf. 5141.23 - Infectious Disease Prevention)





# PASADENA UNIFIED SCHOOL DISTRICT

## STUDENT WELLNESS AND SUPPORT SERVICES

The Board desires to be supportive of students infected with bloodborne pathogens and to help their families cope with difficulties they may face. The Board believes that schools can play an important role in educating the school community about the nature of bloodborne pathogens and alleviating fears about their transmission.

*(cf. 5141.6 - Student Health and Social Services)*

*(cf. 6142.1 - Sexual Health and HIV/AIDS Prevention Instruction)*

*(cf. 6142.8 - Comprehensive Health Education)*

### **Legal Reference:**

#### **Education Code**

48210-48216 *Persons excluded*

49073-75 *Privacy of pupil records*

49076 *Access to records by persons without written consent or under judicial order*

49403 *Cooperation in control of communicable disease and immunization of students*

49405 *Smallpox control*

49406 *Examination for tuberculosis*

49408 *Information of use in emergencies*

49450 *Rules to ensure proper care and secrecy*

49451 *Parent's refusal to consent to medical exam*

49602 *Confidentiality of information disclosed by a parent or pupil 12 years or older to a school counselor*

#### **California Constitution**

Article 1, section 1 - *Right to Privacy*

#### **Civil Code**

56-56.37 *Confidentiality of medical information*

1798-1798.76 *Information Practices Act*

#### **Health And Safety Code**

120230 *Exclusion for communicable diseases*

120325-120380 *Immunization against communicable diseases*

120875-120895 *AIDS information*

129075-121020 *Mandated blood testing and confidentiality to protect public health*

120980 *Unauthorized disclosures*

121010 *Disclosure to certain persons without written consent*

121475-121520 *Tuberculosis tests for pupils*

#### **California Code Of Regulations, Title 8**

5193 *Bloodborne pathogen standards*

#### **United States Code, Title 20**

1232g *Family Educational and Privacy Rights Act*

1400-1427 *Education for All Handicapped Children*

#### **United States Code, Title 29**

794 *Section 504 of the Rehabilitation Act of 1973*

#### **Court Decisions**

*Phipps v. Saddleback Valley Unified School District (1988), 204 Cal. App. 3d 1110*

*Doe v. Belleville Public School District, 672 F. Supp. 342*

*Thomas v. Atascadero Unified School District, 662 F. Supp. 376*

### **Management Resources:**



# PASADENA UNIFIED SCHOOL DISTRICT

## STUDENT WELLNESS AND SUPPORT SERVICES

### **Web Sites**

CDE: <http://www.cde.ca.gov>

California Department of Health Services: <http://www.dhs.ca.gov>

Centers for Disease Control and Prevention: <http://www.cdc.gov>

NSBA, School Health Programs: <http://www.nsba.org/schoolhealth/>

Policy Adopted:



# PASADENA UNIFIED SCHOOL DISTRICT

## STUDENT WELLNESS AND SUPPORT SERVICES

### Blood Borne Pathogens – Safety Practices

#### Procedures And Regulations

##### 1. General

1.1. While recognizing that both students and employees diagnosed with an infectious blood borne disease are entitled to a confidential relationship between themselves, the medical community and/or other agencies, the Board of School Trustees encourages these individuals to meet with the School Principal and/or Superintendent of Schools to discuss their disease and immediate and future needs.

1.2. Assessment

##### 2. Students:

2.1. The Superintendent (or designate) will be informed, by the school principal as soon as is known, of any student infected with an infectious blood borne disease.

2.2. A Risk Assessment will be conducted using a team approach including the personal physician, public health personnel, the parent or guardian, and school district personnel as appropriate and will make recommendations about the type of educational and care setting based on the following:

- a. Behavior, neurological development and physical condition of the child;
- b. Type of interaction expected with others.
- c. What the potential is for exposure
- d. Areas for potential for exposure
- e. How exposure may happen
- f. Who needs to know?
- g. What will happen if there is a risk of exposure?

2.3. The team will consider the risk to others in the workplace, whether or not the individual is healthy enough to continue to attend school, and what precautions should be taken to ensure the safety and health of others.

- a. The identity of infected students will remain confidential and restricted to those who need to know or are required to be informed.

2.4. Decisions on attendance at school are dependent on the circumstances of each individual case. Regular evaluation of the appropriateness of attendance will be conducted.

2.5. The Board will be notified immediately when the team considers the health condition of a student to be a danger to the immediate health and welfare of a school, its students or employees of the Board.

- a. Upon being notified of the team's concern, the Board will refer the matter to the Medical Health Officer in accordance with the procedures outlined in the School Act.

##### Employees

2.6. The Superintendent will be informed, by district staff as soon as is known, of any employee infected with an infectious blood borne disease.

2.7. Employees with an infectious blood borne disease, who are able to carry out the essential duties of their jobs in a satisfactory manner without posing a health or safety risk to themselves or others, will be entitled to continue their work.

2.8. Decisions regarding potential health or safety hazards will be made on a case-by-case basis in consultation with the employee, the personal physician and district personnel as appropriate.

2.9. The identity of infected employees will remain confidential and restricted to those who need to know or are required to be informed.



## PASADENA UNIFIED SCHOOL DISTRICT

### STUDENT WELLNESS AND SUPPORT SERVICES

- 2.10. The Board will be notified immediately if the Superintendent considers the health condition of an employee to be a danger to the immediate health and welfare of a school, its students or other employees of the Board.
- Upon being notified of the Superintendent's concern, the Board will refer the matter to the Medical Health Officer in accordance with the procedures outlined in the School Act.

#### 3. Hygienic Safety Practices

- All employees will follow "Universal Infection Control Precautions" by assuming that blood and other body fluids from all individuals are potentially infectious. These precautions include:
  - Routinely using gloves when anticipating contact with blood
  - Immediately washing hands and other skin surfaces after removal of gloves and/or contact with blood
- Schools will be provided with appropriate protective equipment including disposable waterproof gloves (natural rubber latex, neoprene, nitrile, or vinyl), tongs or pliers and proper sharps containers.
- Schools' medical room mattresses will be either vinyl-coated beds or cloth mattress with a protective vinyl (plastic) covering so that they can be cleaned as needed with a bleach solution.
- Blankets can be cleaned as needed by forwarding them, in a clearly labeled plastic bag, to the Assistant Supervisor Operations at the Facilities Office.

#### 4. Universal Precautions

- Universal Precautions to prevent transmission of blood-borne disease will be followed. *Universal Precautions* is the term for infection control measures endorsed by the Canadian Centre for Occupational Health and Safety for workers who might come into contact with blood and other body fluids. In summary they include:
  - Wash hands for 30 seconds after contact with blood and other body fluids contaminated with blood.
  - Wear disposable latex gloves when you encounter blood, body fluids, or when cleaning cuts, scrapes or wounds. Wash your hands as soon as you remove your gloves. Dispose gloves in a plastic bag.
  - Use disposable absorbent material like paper towels to stop bleeding.
  - Discard bloodstained material in a sealed plastic bag and deposit in the garbage. Label as containing blood-tainted material.
  - Cover cuts or scratches with a bandage until healed.
  - Immediately protect staff and students from coming in contact with blood-soiled surfaces. The area must be disinfected with a fresh solution of one part bleach and nine-parts water (10% bleach solution).

Mops or brushes used for cleaning should be soaked in a bleach solution for 20 minutes.

(Note: The custodial department will provide each school with the product for dissolving in water to provide the bleach solution.)

#### 5. Identification of Risks of Occupational Exposure

- In accordance with the Occupational Health and Safety Regulations (section 6.35), the district's Health & Safety Coordinator will develop and maintain a list of positions and/or tasks and procedures where there is a potential for occupational exposure to a blood borne pathogen.
- Employees who have, or may have, occupational exposure to the hepatitis B virus, will upon request, receive a hepatitis B vaccination (section 6.39, OH&S Regs).
- Employees who may have been exposed to a blood borne pathogen in an exposure incident will be advised to immediately seek medical attention



# PASADENA UNIFIED SCHOOL DISTRICT

## STUDENT WELLNESS AND SUPPORT SERVICES

### Procedures To Ensure A Safe And Orderly Environment

#### Rules And Procedures On School Discipline

##### Philosophy Of Discipline

- Behavior expectations and the consequences for not meeting expectations must be clearly communicated to all students and their parents (in writing as well as verbally).
- The severity of consequences for violating behavior expectations increases with each incident of inappropriate behavior.
- The consequences for violating behavior expectations should be severe enough to discourage students from making poor behavior decisions.
- Expectations and consequences should permit students an opportunity to eliminate inappropriate behavior.
- Additionally, the school staff recognizes that the middle school years are a transition time from adolescence to young adulthood. As a part of this transition, the student is given greater opportunities to be responsible and demonstrate independence and good judgment. The structure of our behavior expectations (in the classroom as well as school wide) is meant to encourage students to be responsible. The first step in many instances of inappropriate behavior (those considered to be "minor") is a simple warning ("Your behavior is unacceptable. Please stop such behavior"). It is only when a student ignores such warnings and continues to choose to act irresponsibly (like a child rather than an emerging adult) that we involve parents and implement consequences.

##### Elements Of A Good Discipline Program

1. The program is focused upon making the entire campus, especially the classroom, a safe, supportive and orderly environment for learning for students and staff.
2. Classroom authority is retained by the classroom teacher. (Administration's role is to support, not to replace.)
3. Rules and procedures are clearly understood by staff and students.
4. All staff members will acknowledge and take appropriate action on any minor or major infraction of the school rules.
5. Rules and procedures comply with State Law and District policies.
6. The program recognizes the responsibilities and the rights of students and staff.
7. Program is structured to keep students in class and engaged in the educational process.
8. Rules are enforced:
  - A. by all staff members at all times.
  - B. strictly, but not rigidly (beware of "automatics").
  - C. in substantial part by adult modeling.
  - D. using techniques that promote the growth of positive self-esteem.
  - E. as close to the source as is possible.
  - F. by keeping parents informed.
9. The discipline program is understood, endorsed, and supported by staff, parents, and students.

#### Principal's Statement To Edms Staff Expectations In Developing & Maintaining Discipline

As Principal of our school, I will expect;

Each teacher to have a defined system of classroom management. A written description of this system, including representative examples of the progressive interventions you intend to employ, will be approved and filed by me.

Whenever possible and appropriate, teachers are encouraged to use standards and systems that are consistent with other village/department members.

##### You can expect

Each administrator to assist and support you in every reasonable way in developing, implementing, and refining that system as needed.



## PASADENA UNIFIED SCHOOL DISTRICT

### STUDENT WELLNESS AND SUPPORT SERVICES

#### **I will expect**

That when you refer a student for discipline:

1. The student has been made fully aware of classroom and school rules and knows what rules he/she has violated.
2. Teachers within a village will discuss any continuing behavior problems and schedule a team conference with the student and parents when appropriate.
3. That information will be provided on the referral regarding previous actions you have taken regarding this specific issue.
4. You have exhausted the interventions at your disposal (i.e., you have done everything you can do) and you have followed the guidelines established by the administration and staff on what constitutes an appropriate behavior referral.
5. The behavior was so serious or so blatant as to make immediate removal from the classroom necessary.
6. The written referral will be explicit in stating the offense(s).
7. You will send the student out of class with a referral only if his/her continued presence in the class would disrupt or prevent teaching and/or learning.
8. If necessary, the referral will be delivered to the office at a time convenient to the staff member so that the issue may be handled most efficiently, causing a minimum of lost class time.

#### **You can expect**

1. Each administrator to support your position in every reasonable way.
2. A response time on your referral of one, or at most, two days.
3. The availability of an administrator to discuss unresolved referrals after school on any given day.
4. That the administrator will exercise independent judgment regarding disposition of referrals.

#### **I will expect**

1. That each teacher will go to the doorway of his/her classroom after each class period as often as possible and assume control of student behavior in the corridor.
2. That each staff member will hold students accountable for their behavior on the school grounds at all times.

#### **You can expect**

1. Administrator support, investigation, and follow-through as indicated.
2. A response to referrals from incidents outside the classroom to be the same as to those within.

[Enter Principals Name] Principal

#### **What To Do When Problems Appear**

Both behavioral and academic problems are present in some of our students. Teachers often ask for guidelines for dealing with these problems. Here they are:

1. Talk to the administrator assigned to your grade level.
2. Call parents at first sign of concern. Inform the parents of your observations, ask for their ideas, assistance, and support in serving the student. Keep a log of your calls.
3. If possible, talk privately to the student about your concerns.
4. Behavior concerns—look through students' CUM file. Any official suspensions will be in file, also look for teacher comments on report cards. Look for patterns of behavior. We use In-House Suspension whenever possible, as it is preferable to having students at home unattended—and it saves the district money. Serious infractions (fighting, threats, etc.) do result in official suspension. Unresponsive students can be moved to other schools or expelled.
5. Referrals—please remember if you write a student referral, you are required to call the parents. You are writing the referral and can answer the parents' questions firsthand. Administrators will also call parents, but we can only give secondhand information on the incident.
6. Academic Concerns—Again, look through student CUM. This will contain test scores, report cards, and a student history. You may want to ask the grade level administrator to schedule a Student Study Team (SST). This will involve a meeting with the student, parents, administrators, students' teachers, and perhaps the psychologist



# PASADENA UNIFIED SCHOOL DISTRICT

## STUDENT WELLNESS AND SUPPORT SERVICES

### School Site Policies

1. Anabolic Steroids ([AR/BP](#))
2. Announcements
3. Assemblies ([BP](#))
4. Attendance
  - Exemptions from Attendance ([AR/BP](#))
  - Exclusions from Attendance ([AR/BP](#))
  - Student Leave of Absence ([AR/BP](#))
  - Absences and Excuses ([AR/BP](#))
  - Chronic Absences and Truancy ([AR/BP](#))
  - Attendance Supervision ([AR](#))
  - District School Attendance Review Board ([AR/BP](#))
  - School Attendance Boundaries ([BP](#))
  - Required Parental Attendance ([AR/BP](#))
5. Apprehension ([AR/BP](#))
6. Behavior
  - Hate-Motivated Behavior ([BP](#))
  - Behavioral Interventions for Special Education Students ([AR](#))
7. Bullying([AR/BP](#))
8. Bullying Prevention ([AR/BP](#))
9. Bus/Transportation regulations
  - Transportation ([AR/BP](#))
  - Transportation Routes and Services ([AR](#))
  - Transportation for School-Related Trips ([AR](#))
  - Transportation for Students with Disabilities ([BP](#))
  - School Bus Drivers ([AR](#))
  - Transportation Safety and Emergencies ([AR](#))
  - Bus Conduct ([AR/BP](#))
10. Cafeteria ([AR/BP](#))
  - FOOD SERVICE OPERATIONS/CAFETERIA FUND ([AR/BP](#))
  - Food Service/Child Nutrition Program ([AR/BP](#))
11. Campus Visitors ([AR/BP](#))
12. [Change of Address](#)
13. Classroom Disruption/Insubordination ([AR](#))
14. Communications ([BP](#))
15. Conduct ([BP](#))
16. Conflict Resolution ([BP](#))
17. [Construction](#)
18. Discipline ([AR/BP](#))
  - Disciplinary Action- Certificated Personnel ([AR/BP](#))
  - Disciplinary Action- Classified Personnel ([AR/BP](#))
  - [Parent/Student Handbook](#)
19. Drill Schedule ([AR](#))
20. Extracurricular Eligibility Policy ([AR/BP](#))
21. Eye Protection Devices ([AR/BP](#))
22. [First Aid](#)
23. Fire/Emergency Drills
  - Fire Drills and Fires ([AR](#))
24. Gangs ([AR/BP](#))
25. Graduation Requirements
  - High School Graduation Requirements ([AR/BP](#))
  - Alternative Credits Toward Graduation ([AR/BP](#))
  - Differential Graduation and Competency Standards for Students with Disabilities ([BP](#))



## PASADENA UNIFIED SCHOOL DISTRICT

### STUDENT WELLNESS AND SUPPORT SERVICES

- Elementary/Middle School Promotion Requirements ([BP](#))
- 26. Guidance ([BP](#))
- 27. Gum Chewing ([AR/BP](#))
- 28. Harassment ([AR/BP](#))
  - Sexual Harassment ([AR/BP](#))
  - TITLE IX SEXUAL HARASSMENT COMPLAINT PROCEDURES ([AR](#))
- 29. Homework ([BP](#))
- 30. Intervention
  - Behavioral Interventions for Special Education Students ([AR](#))
- 31. Insurance, School ([AR/BP](#))
- 32. Language
  - WORLD/FOREIGN LANGUAGE INSTRUCTION ([AR/](#))
- 33. Library ([BP](#))
- 34. Medication
  - Administering Medication and Monitoring Health Conditions ([AR/BP](#))
- 35. Open/Closed Campus ([BP](#))
- 36. Release of student to Peace Officer ([AR](#) Pg.7)
- 37. Reporting Suspected Child Abuse or Neglect ([AR/BP](#))
- 38. Rewards for Good Behavior, Exceptional Effort, and Acad. Excel. ([AR/BP](#))
- 39. Rights and Responsibilities ([AR/BP](#))
- 40. Search and Seizure ([AR/BP](#))
- 41. Suspension and Expulsion/Due Process ([AR/BP](#))
- 42. Telephones ([Student/Parent Handbook](#))
- 43. Instructional Materials ([AR/BP](#))
- 44. Truancy ([AR/BP](#))
- 45. Uniforms/Dress ([AR/BP](#))
- 46. Upper Grades Discipline Referral Procedures ([AR/BP](#))
- 47. Vandalism/Theft/Graffiti ([BP](#))
- 48. Weapons ([AR/BP](#))
- 49. CURRICULUM DEVELOPMENT AND EVALUATION ([AR/BP](#))





# PASADENA UNIFIED SCHOOL DISTRICT

## STUDENT WELLNESS AND SUPPORT SERVICES

### Pasadena Unified School District

Reference Guide - Emergency Supplies  
2022-23 School Year



**Title:** School Site Emergency Supplies & Emergency Bin

**Date:** January 3, 2022

**Issuer:** Risk Management

**Purpose:** The purpose of the following information is to provide a guide to ensure emergency supplies are adequate at each site within PUSD.

#### INSTRUCTIONS:

##### I. Background

The goal of this document is to provide a road map that can guide site administrators in their effort to create a comprehensive emergency and disaster plan for the school. It is the responsibility of the school and the faculty and staff to protect and care for the students during a disaster. Section 3100 of the Civil Code stipulates that all public employees are "Disaster Service Works." As part of this responsibility, PUSD employees will care for students during a disaster.

##### II. Site Administrator Responsibilities

It is the responsibility of the site administrator to confirm there is a minimum of 72-hours of emergency food, water and other emergency supplies, including medications needed for the respected student body.

The following section reviews emergency preparedness activities including the storage and maintenance of emergency supplies for all employees and staff at each location.

1. One-half gallon of potable water per person, per day. A three-day supply should be stored for employees and students.
2. Emergency food supplies in case food is not available from the cafeteria.
3. First aid supplies sufficient for the school population.
4. Search and Rescue (SAR) team supplies and equipment for each team, including protective gear for each member of the SAR team.
5. Identify a designated area for bathrooms/washrooms (separated by gender) and confirm adequate supplies are included in the site's emergency supplies.
6. General emergency supplies for bin
7. Classroom emergency supplies
8. School emergency documents
9. District contacts and additional information

##### III. Site Certification



## PASADENA UNIFIED SCHOOL DISTRICT

### STUDENT WELLNESS AND SUPPORT SERVICES

Emergency supplies and bins should be audited annually. The custodians will be responsible for leading the audits of each bin. First aid supplies within the bins is the responsibility of the school nurse. Additional assistance can be provided by the safety and security team at the district office.

It is recommended the audits take place 30-days before the Great California ShakeOut. This will provide ample time to replenish expired or missing supplies. Once the audits have been completed, please submit a drill report to Children's Welfare Attendance, and Safety (CWAS).

Anytime there are students on school property, emergency supplies must be accessible to that group (LEARNS, Parks & Rec, etc.). Training is also required for each group to meet response demands in the event of a disaster.

#### **IV. Water**

PUSD minimum standard of one-half gallon of water per person per day is in addition to any cafeteria beverage inventory that is kept daily.

Example:  $500 \times 0.5$  gallons per day  $\times$  3 days = 750 gallons, or (14) 55-gallon drums of treated water.

If you find your current water supply to be expired or inadequate based on the number of employees and students at the school, please contact the safety and security team at the district office. We will contact the vendor responsible for providing treated barrels of water, and ensure it is delivered to your site.

As a reminder, untreated tap water must be changed every six months. Please do not use the following water supplies during a disaster: swimming pools, boilers, water drained from water heaters, stale-smelling or cloudy water.

The following items should be included in your emergency supplies/bin:

1. 4 oz. cups (three or more cups per person)
2. Water carriers/Plastic water pitchers
3. Water pump(s) for water barrels
4. Lid wrench (opens and closes 55-gallon barrel lids)
5. One-half gallon of potable water per person, per day for three days. This will be commonly stored in blue 55-gallon barrels located in the emergency supply bin.

#### **V. Food**

A best practices approach to food supplies should include a three-day food supply at each school. The availability at each site will vary depending on the cafeteria size. Site administration should work with the Food Services Manager to determine what foods are available on a daily basis. Remember to detail this information for each day of the week as the rations could be different from one day to the next. Plan accordingly to purchase and store additional emergency food, if needed.

If additional food is stored in the emergency supply bin, please remember the following conditions during the annual audit:

1. Package date/Expiration date (document accordingly)
2. Foods that will attract insects and rodents should not be included in the bin.
3. Food should be kept in a sealed container, such as a trash can. Confirm the lid is secure and sealed properly.
4. If needed, a manual can opener should be included on the supply checklist.

#### **VI. First Aid Supplies**



## PASADENA UNIFIED SCHOOL DISTRICT

### STUDENT WELLNESS AND SUPPORT SERVICES

Sites should have a minimum of one kit for every 400 individuals on campus. Each kit assumes a 10% injury rate and contains sufficient supplies to treat 40 injured people.

The following items should be included in the kit:

1. (144) packets, Antibiotic ointment containing bacitracin, polymyxin, and neomycin, 1/32 oz. foil packet (boxed)
2. (200) packets, Antacid/nausea/diarrhea tablets (Pepto- Bismol), chewable individually sealed or 2/packet (boxed)
3. (2) boxes, Alcohol wipes, individual foil packets (50/box)
4. (1) box, Aspirin tablets, 325 mg – 50 pk./box
5. (1) box non-Aspirin tablets, 325 mg – 125 pk./box
6. (1) Bottle, eye wash, isotonic, ophthalmic irrigating solution, sterile, plastic bottle (4 oz.)
7. (3) packets, Petroleum jelly, white (1 oz. tube)
8. Hard candy glucose tablets, 20 ea. /pkg.
9. 24"x 24" Bio-hazard waste bag, red, 10 gallon
10. (1) box, butterfly closure, large, 100 per box
11. Hydrogen Peroxide
12. (1) Bottle, Saline solution, 0.9% sodium chloride, 500- ml.
13. Masks
14. Water pitcher w/ lid
15. Arm splint 12" x 6" cardboard, w/ 3/4" holes, 3 ea. /pkg.
16. Cardboard folding led splints, 3 ea. / pkg.
17. Tourniquet, 1"x 18"
18. CPR 1-way valve face shield, non-latex, single use, 1- size
19. All-purpose needles
20. Safety pins
21. 8" security ties, 3 ea. /pkg.
22. Scissors
23. Splints (various sizes)
24. Straight pins
25. Utility EMT scissor/bandage scissor
26. Tissues (one box per classroom)
27. Paper towels
28. Blankets
29. Neosporin
30. Pads, sterile
31. Burn sheets
32. General supplies: Band-Aids, bandages (Ace), bandaging tape, bed pans, betadine, blankets, burn ointment, candles, cold packs, and cotton tipped swabs, tongue depressors, forehead thermometer, tweezer, dental floss, eye pads, clear surgical tape.
33. Crutches
34. Non-latex, disposable exam gloves and personal protective equipment to be used by first aid team
35. Bleach to be used to make a universal disinfectant (1 part bleach: 10 parts water) to disinfect surfaces or spills of blood or other bodily fluids
36. Feminine products (tampons, pads, etc.)
37. Additional specific medical supplies that may be anticipated based on the school's condition and population

All supplies should be kept in a durable plastic container with latches. Include a document with the kit that shows a complete list of products, quantities and brands.

#### **VII. Search and Rescue Team Supplies**

The search and rescue team normally consists of four members. Each team should be aware of their role during a disaster and meet each semester to review their duties. The following should be included in the search and rescue team supplies:



## PASADENA UNIFIED SCHOOL DISTRICT

### STUDENT WELLNESS AND SUPPORT SERVICES

1. Adjustable pliers (10")
2. Lineman pliers (8")
3. Pliers (6")
4. Bolt cutters (18")
5. Hammer (3 lbs.)
6. Plastic bags (6)
7. Folding shovel
8. Flashlight
9. Phillips screwdriver (4")
10. Screwdriver (8")
11. Hatchet
12. Utility knife
13. Duffle bag
14. Stretcher
15. Barricade tape (Do Not Enter)
16. Hard hat (OSHA approved)
17. Vest
18. Gloves, leather palms
19. Dust mask
20. Safety goggles
21. Small first-aid kit
22. Whistle
23. Triage tags (6)
24. Extra batteries
25. Duct tape
26. Rope
27. Two-way portable radio
28. Master key
29. Injury report form

#### **VIII. Bathroom/Washroom Supplies**

Site administrators need to provide portable toilets and sanitary supplies for their school's students and employees. Bathroom and washroom areas separated by gender should be identified and confirmed during the annual audit. Schools are required to have one toilet for every 30 people at the site.

The following supplies should be included in the emergency supply bin or classroom:

1. 5-gallon utility buckets
2. Emergency toilet seat
3. Plastic bags – liners
4. Toilet paper
5. Sanitary napkins
6. Soap
7. Privacy screen
8. Absorbent
9. Waterless hand cleaner
10. Deodorizer
11. Bio-hazard bags

As a reminder, human waste is considered to be hazardous material and should be stored in plastic bags and toilets/buckets, as opposed to digging a hole on site. This material should be kept in a dedicated spot separate from the dumpsters, preferably in bio-hazard bags.



# PASADENA UNIFIED SCHOOL DISTRICT

## STUDENT WELLNESS AND SUPPORT SERVICES

### IX. General Emergency Bin Supplies

Items not included under the search and rescue team section, but are still required to be part of the emergency bin include:

1. Pick axe
2. Crow bar
3. Pry bar
4. Bolt cutters
5. Sledge hammer
6. Claw hammer
7. Garden hose
8. Garden hoe
9. Utility knife
10. Screwdrivers
11. Shovel
12. Wire cutters
13. Wrenches (for utility shut-off)
14. Batteries (AA, AAA, C, D, 3-volt)
15. Barrier tape
16. Bullhorn
17. Extension cords (50' long)
18. Clipboard
19. ABC class fire extinguisher
20. Flashlights (one per classroom)
21. Generator
22. Spot lights/battery powered lanterns
23. Matches
24. Plastic garbage bags
25. Black plastic sheeting
26. Radio (AM/FM, hand-crank or battery operated)
27. Tent, shade cover, tarp, etc.
28. Blankets (individual emergency blankets and regular full- size blankets per classroom)

If an item is listed in the plural form, assume 2 or more items are required, depending on the size of your school. It is at the site administrator discretion to decide how many items should be included in the bin, but a minimum of one is required and 2 if the item is listed in the plural form.

### X. Classroom Emergency Supplies

Schools can take into consideration their emergency supplies located in the classrooms when doing the annual audit. These types of supplies normally include sanitation supplies or simple food, bottled water and first aid kits.

It is recommended that elementary schools have a back pack in every classroom that includes class rosters, first aid supplies and comfort supplies. Children's comfort supplies or comfort packs can be supplied by the parent or legal guardian and can include pictures of the child's family, hand-written notes, sunscreen, a bottle of water, a toy or stuffed animal, etc.

Tarps are an essential supply that should be included in classrooms. They can serve many purposes during an emergency such as shelter during rainy weather, a ground cover for children to sit on during an emergency, or they can be used at markers to identify with a specific class or grade level (Example: green tarps are for 1st grade, blue tarps for 2nd grade, and so on).

### XI. School Emergency Documents



## PASADENA UNIFIED SCHOOL DISTRICT

### STUDENT WELLNESS AND SUPPORT SERVICES

A copy of essential emergency documents is required in your emergency supply bin. The following list should be located in a plastic waterproof container in the site's bin. The documents should be audited annually to confirm the lists are up-to-date. As a reminder, schools should create a station for parents or guardians to check-out their students when they arrive at school to pick-up their child(ren) during or after a disaster:

1. Student roster
2. Faculty roster
3. Staff roster
4. List of emergency district contacts
5. Parent contact information
6. First responder contacts (911 – Police, Fire, Poison Control)
7. Emergency plan
8. Basic school supplies (Pens, pencils, paper that can be used for signs, markers, paper clips, notebooks)

#### **XII. District Contacts & Additional Information**

As a reminder, the following guide was set forth to include the basic needs during a disaster. Each site administrator must take into account the special needs of their employee and student body and plan accordingly. Requirements will vary based on individual allergies, disabilities and general needs.

During the annual audit, confirm the following:

1. Emergency bin can be easily opened and closed.
2. The emergency bin is not in need of any repairs (e.g. – holes in the bin).
3. Keys have been provided to the head custodian, principal(s), and after-school program directors.
4. After-school program directors have a basic understanding of the emergency supply bin and the school site.

For additional questions, comments and assistance with any of the outlined policies, please contact the safety and security team at:

**Address:**

School Support Services  
351 S Hudson Ave. Pasadena, CA 91109

**Contact:**

Eric Sahakian 626-396-3600



PASADENA UNIFIED SCHOOL DISTRICT  
STUDENT WELLNESS AND SUPPORT SERVICES

**Pasadena Unified School District**

**Field (Eugene) Elementary School**

**Comprehensive Schools Safety Plan:**

**School Site Council Evaluation and Public Hearing Certification**

**2024-2025 Update**

California law requires the Comprehensive School Safety Plan of each school to be annually evaluated and amended, as needed, to ensure the plan is being properly implemented (Education Code 35294.2[e]). An updated file of all safety-related plans and materials is maintained by Field (Eugene) Elementary School and is readily available for inspection by the public.

California law also requires notice for public input prior to the adoption of the Comprehensive School Safety Plan. Notice for public comment was provided on February 27, 2024 at School Site Council Meeting. Notice was provided by agenda and public notice on website.

Field (Eugene) Elementary School's "school site council" has evaluated our Comprehensive School Safety Plan and has determined the following:

**The plan has been properly implemented and revised**

**Amendments**

Main Focus: Safety, Respect, and Responsibility executed through the following:

Ten Character Traits/Characters (by Month)

1. August – Responsibility: Do your best in all you do.
2. September – Self-Control: Recognizing my impulses, emotions, and desires that need restraint and doing so without being reminded.
3. October – Resilience: I can do it, especially when faced with challenges.
4. November – Citizenship: Do your share to make yourself and the community better.
5. December – Honesty: Being true to yourself and others.
6. January – Service: Doing all you can for others.
7. February – Kindness: Observing and recognizing the needs of others and showing you care.
8. March – Empathy: The ability to understand and share the feelings of another.
9. April – Respect: You care enough to think about others' feelings before you act.
10. May – Courage: Standing up for what is right.

**School Site Council**

Charlene Tucker, Principal

Safe School Plan



**PASADENA UNIFIED SCHOOL DISTRICT**  
**STUDENT WELLNESS AND SUPPORT SERVICES**

Nathan Ingle, Chair (Parent)  
Phil Wang, Vice Chair (Parent)  
Natalie Palma, (Teacher)  
Veronica Amaya, (Staff-non-teacher)  
Huiling Xu, (teacher)  
Erin Musick, (teacher)  
Zhongqiang Sun (teacher)  
Cindy Gin, Secretary (Parent)  
Adelaide Lau, (Parent)  
Anne Casados, (Community Rep)  
Hailin Chen (Parent)

**Signatures of Field (Eugene) Elementary School's Site Council Members**

|                        |                   |                        |                   |
|------------------------|-------------------|------------------------|-------------------|
| <hr/> <b>Signature</b> | <hr/> <b>Date</b> | <hr/> <b>Signature</b> | <hr/> <b>Date</b> |
| <hr/> <b>Signature</b> | <hr/> <b>Date</b> | <hr/> <b>Signature</b> | <hr/> <b>Date</b> |
| <hr/> <b>Signature</b> | <hr/> <b>Date</b> | <hr/> <b>Signature</b> | <hr/> <b>Date</b> |
| <hr/> <b>Signature</b> | <hr/> <b>Date</b> | <hr/> <b>Signature</b> | <hr/> <b>Date</b> |
| <hr/> <b>Signature</b> | <hr/> <b>Date</b> | <hr/> <b>Signature</b> | <hr/> <b>Date</b> |
| <hr/> <b>Signature</b> | <hr/> <b>Date</b> | <hr/> <b>Signature</b> | <hr/> <b>Date</b> |





# PASADENA UNIFIED SCHOOL DISTRICT

## STUDENT WELLNESS AND SUPPORT SERVICES

### Safe School Plans

Executive Summary  
School Year 2022-23

The Comprehensive Safety Plan is due on March 1, 2023. It contains both emergency preparedness and site safety measures developed by the Pasadena Unified School District as well as Safe School Committees and individual school sites. Although this is a uniform document for the school district, it is specifically developed for each individual school site to meet their safety needs. Please ensure that you are acquainted with the data and information needed to complete your school's plan.

#### 1) School Profile

- a) Update all pertinent identifiable information related to school and SSC members.
- b) Update Mission and Vision to reflect 2022-23 school year.
- c) Crime Statistics can be found on the police department websites, school crime statistics and CBEDS data can be found on CDE website ([data1.cde.ca.gov/Dataquest/](http://data1.cde.ca.gov/Dataquest/)) or a duplicate copy can be requested through CWAS.
- d) Discuss educational and curricular activities offered by your school: Music, art, etc

#### 2) Physical Environment

- a) Discussion of the school grounds including renovations and years completed.
- b) Discuss where your plan is located on your school ground. (please discuss with Student Wellness and Support Services prior to posting)
- c) School site identification procedures
- d) Discussion of internal security procedures
- e) Community involvement programs

#### 3) School Climate

- a) Emergency Response Plan (where is it located) how is it reviewed (SEMS/NEMS)
- b) Cultural Events
- c) Classroom Organization and Management

#### 4) Action Plan:

- a) **Physical Environment: review PPT for sample goals:** Areas of improvement, Desired Change #1 and #2, Resources, Personnel Assignments, Timeframe, Budget, Evaluation
- b) **School Climate: review PPT for sample goals**
- c) Areas of improvement, Desired Change #1 and #2, Resources, Personnel Assignments, Timeframe, Budget, Evaluation

#### 5) Safety Strategies

- a) School Safety Strategies 1-7: Discuss any concerns related to safety hazards that need to be addressed.
- b) Declaration of when school site council will review the document for the upcoming year.

**6) School Safety Compliance:** All B.P.'s and A.R.'s have been linked to document. No work is needed on this part from the school. Although, all new policy must be reviewed with staff to ensure compliance and standardization.

#### 7) Procedures to ensure a Safe and Orderly Environment:

- a) Discussion of classroom management and referral system
- b) Response to Intervention
- c) Supplemental Information used to review student concerns

#### 8) School Site Policy

- a) Open Enrollment
- b) Discipline Procedures
- c) ATOD policy
- d) Bully Prevention: Olweus
- e) Dress Code
- f) Code of Conduct

**Emergency Preparedness: ONLINE**



## PASADENA UNIFIED SCHOOL DISTRICT

### STUDENT WELLNESS AND SUPPORT SERVICES

Please review documents with stakeholders to ensure that there is compliance of procedures. Lockdown procedures and Incident Command Post procedures provided.

1. **Dr. Julianne Reynoso:** Assistant Superintendent, Student Wellness and Support Services: ext. 88238
  - 1.1. Discipline, Security, Mental Health Programs, Resources, Alternative Ed, 504, Response to Intervention
2. **Ria Apodaca:** Director
  - 2.1. California Healthy Kids Survey, Drug and Alcohol Programs, Character Building
  - 2.2. Child Abuse

What additional information would assist:

- 1.
- 2.
- 3.
- 4.
- 5.
- 6.
- 7.



**PASADENA UNIFIED SCHOOL DISTRICT**  
**STUDENT WELLNESS AND SUPPORT SERVICES**

**School Site Emergency Planning Matrix**

Name of Principal:

Name of School: Field (Eugene) Elementary School

Name of School District: Pasadena

**Comprehensive School Safety Plan**  
**ED 32280**

| SECTION                 | TITLE                | CONTENTS   | Not Developed | In Progress | Fully Developed |
|-------------------------|----------------------|--|---------------|-------------|-----------------|
| 1                       | School Information   | • School District  |               |             | X               |
|                         |                      | • Name of school   |               |             | X               |
|                         |                      | • Name of principal  |               |             | X               |
|                         |                      | • Address  |               |             | X               |
|                         |                      | • Phone number   |               |             | X               |
|                         |                      | • E-mail address   |               |             | X               |
|                         |                      | • Date plan reviewed   |               |             | X               |
|                         |                      | • Date plan developed  |               |             | X               |
| 2                       | School Map           | • School layout  |               |             | X               |
|                         |                      | • Administration building  |               |             | X               |
|                         |                      | • Classroom buildings and numbers  |               |             | X               |
|                         |                      | • Classrooms and numbers   |               |             | X               |
|                         |                      | • Parking areas  |               |             | X               |
|                         |                      | • Main streets   |               |             | X               |
|                         |                      | • Campus entrance and exit   |               |             | X               |
|                         |                      | • Aerial photos (if available)   |               |             | X               |
|                         |                      | • Main Utility valves and switches                                       |               |             | X               |
| • Incident Command Post |                      |  | X             |             |                 |
| 3                       | Safety Committee     | • Committee names  |               |             | X               |
|                         |                      | • Law enforcement  |               |             | X               |
| 4                       | Crisis Response Team | • Member's names   |               |             | X               |
|                         |                      | • Incident Command POST (ICP) responsibilities (see attached org. chart) |               |             | X               |
|                         |                      | • (SEMS/NIMS) alternates   |               |             | X               |
|                         |                      | • Contact Information (cell numbers, e-mail, phone numbers)              |               |             | X               |
|                         |                      | • Member's names   |               |             | X               |



**PASADENA UNIFIED SCHOOL DISTRICT**  
**STUDENT WELLNESS AND SUPPORT SERVICES**

| SECTION | TITLE  | CONTENTS   | Not Developed | In Progress | Fully Developed |
|---------|--|--|---------------|-------------|-----------------|
| 5       | Action Plan for Safe and Orderly Environment | • Two Components: People and Programs and Physical Environment |               |             | X               |
|         |  | • Goal for each component                                      |               |             | X               |
|         |  | • Objectives   |               |             | X               |
|         |  | • Related activities   |               |             | X               |
|         |  | • Timelines  |               |             | X               |
| 6       | Staging Areas <b>ON</b> Campus               | • School Map with designated staging areas                     |               |             | X               |
|         |  | • Student request and reunion gate and alternate               |               |             | X               |
|         |  | • Evacuation routes  |               |             | X               |
|         |  | • Alternate staging areas                                      |               |             | X               |
| 7       | Staging Areas <b>OFF</b> Campus              | • Community map  |               | X           |                 |
|         |  | • Location of staging areas                                    |               | X           |                 |
|         |  | • Alternate sites  |               | X           |                 |
| 8       | Equipment and Supplies                       | • Location of supplies   |               |             | X               |
|         |  | • Teacher emergency kits                                       |               |             | X               |
|         |  | • Inventory list   |               |             | X               |
| 9       | Communication Systems                        | • Phones   |               |             | X               |
|         |  | • Radios   |               |             | X               |
|         |  | • Computers  |               |             | X               |
|         |  | • Intercom   |               |             | X               |
|         |  | • Student runners  |               |             | X               |
|         |  | • Special signals, etc.  |               |             | X               |

| SECTION         | TITLE                   | CONTENTS                                      | Not Developed | In Progress | Fully Developed |
|-----------------|-------------------------|---|---------------|-------------|-----------------|
| 10              | Policies and Procedures | • Fire  |               |             | X               |
|                 |                         | • Earthquake                                  |               |             | X               |
|                 |                         | • Lockdown                                    |               |             | X               |
|                 |                         | • Student release                             |               |             | X               |
|                 |                         | • Child abuse reporting procedures            |               |             | X               |
|                 |                         | • Emergency procedures                        |               |             | X               |
|                 |                         | • Suspension and expulsion policies           |               |             | X               |
|                 |                         | • Dangerous student notification procedures   |               |             | X               |
|                 |                         | • Discrimination and sexual harassment policy |               |             | X               |
|                 |                         | • Dress code policy                           |               |             | X               |
|                 |                         | • Safe ingress and egress                     |               |             | X               |
|                 |                         | • Safe and orderly environment (section 4)    |               |             | X               |
|                 |                         | • School rules and referral policy            |               |             | X               |
|                 |                         | • Hate crime reporting                        |               |             | X               |
| • Crime Reports |                         |   | X             |             |                 |



**PASADENA UNIFIED SCHOOL DISTRICT**  
**STUDENT WELLNESS AND SUPPORT SERVICES**

| SECTION | TITLE                     | CONTENTS   | Not Developed | In Progress | Fully Developed |
|---------|---------------------------|--|---------------|-------------|-----------------|
|         |                           | <ul style="list-style-type: none"> <li>• <b>Individual Student Evacuation Plans (NEW)</b></li> </ul> |               | X           |                 |
| 11      | Student and Staff Rosters | <ul style="list-style-type: none"> <li>• Student attendance sheets</li> </ul>                        |               |             | X               |
|         |                           | <ul style="list-style-type: none"> <li>• Emergency card information</li> </ul>                       |               |             | X               |
|         |                           | <ul style="list-style-type: none"> <li>• List of students with special needs</li> </ul>              |               |             | X               |
| 12      | Compliance                | <ul style="list-style-type: none"> <li>• Law Enforcement Review</li> </ul>                           |               | X           |                 |
|         |                           | <ul style="list-style-type: none"> <li>• Local public meeting/date</li> </ul>                        |               | X           |                 |
|         |                           | <ul style="list-style-type: none"> <li>• District Office approval/date</li> </ul>                    |               |             |                 |
|         |                           | <ul style="list-style-type: none"> <li>• Public meeting/date</li> </ul>                              |               | X           |                 |
|         |                           | <ul style="list-style-type: none"> <li>• Post on School Accountability Report Card/date</li> </ul>   |               |             | X               |



# PASADENA UNIFIED SCHOOL DISTRICT

## STUDENT WELLNESS AND SUPPORT SERVICES

### Mental Health Programs

PUSD's Student Wellness and Support Services houses two internal mental health departments dedicated to providing mental health services to our student community. **PUSD Mental Health Services** and **THRIVE: School Mental Health** aim to provide a spectrum of comprehensive, integrated, culturally sensitive services that support the academic achievements of PUSD students by addressing mental, social, and emotional barriers.

The PUSD Mental Health Consortium is a partnership of all school-based mental health programs servicing the district. The consortium meets monthly to ensure that the highest quality of mental health services are provided to PUSD students and their families.

Any staff observing warnings signs or symptoms of mental health issues with students must communicate their concerns with a site administrator/designee and shall refer the students to appropriate mental health services available within the district. In extreme crisis situations, schools shall implement the district Procedures for Responding to Students at Risk for Suicide from the School Site Mental Health Crisis Management Manual for cases where a student presents with suicidal ideation or plan. In incidences of possible suicide, staff identified to respond in these circumstances will be contacted. Law enforcement may also need to be contacted under specific circumstances. Staff shall refer to the section titled, "Intervening with Suicidal Youth" in this Comprehensive School Safety Plan as well as the district's School Site Mental Health Crisis Management Manual for further guidance on effectively intervening with students at risk for suicide.

The following is a list of PUSD Mental Health Consortium members and the respective school sites they provide services to. Please visit the PUSD website for a list of school sites serviced by THRIVE: School Mental Health and PUSD Mental Health Services

### Mental Health Care Providers

#### D'Veal Family and Youth Services

1. Altadena Elementary
2. John Muir High School

#### Five Acres

1. Washington K-5
2. Washington 6-8

#### Foothill Family Services

1. Eliot Middle School
2. Hamilton Elementary
3. Marshall Middle/High
4. Willard Elementary

#### Hillsides

1. Secondary at Altadena ES
2. Tertiary at Blair
3. Tertiary at Washington STEAM and STEM

#### Pacific Clinics

1. Jackson Elementary
2. Rose City High School

#### PUSD Mental Health Services

1. Blair Middle and High School
2. Don Benito Elementary
3. Field Elementary
4. McKinley Elementary/Middle



# PASADENA UNIFIED SCHOOL DISTRICT

## STUDENT WELLNESS AND SUPPORT SERVICES

5. Norma Coombs
6. Sierra Madre Elementary
7. Sierra Madre Middle
8. Eliot
9. Washington Accelerated School
10. Octavia E. Butler
11. Focus Point Academy

### Sycamores

1. Longfellow Elementary
2. Madison Elementary
3. Pasadena High School
4. Webster Elementary



## PASADENA UNIFIED SCHOOL DISTRICT

### STUDENT WELLNESS AND SUPPORT SERVICES

#### Addressing Discrimination, Harassment, Intimidation, or Bullying

Every student is entitled to a safe school environment free from: discrimination, harassment, intimidation and bullying. The District's Policy on Bullying can be accessed on the District's website. Copies are available in the school office.

1. The District prohibits bullying. This includes, but is not limited to: discrimination, harassment, intimidation, and bullying based on the actual or perceived characteristics set forth in Penal Code section 422.55 and Education Code section 220, and disability, gender, gender identity, gender expression, nationality, race, or ethnicity, religion, sexual orientation, or association with a person or group with one or more of these actual or perceived characteristics. Bullying is defined in Education Code section 48900 (r)
2. School personnel must immediately intervene (e.g. to commence an investigation within 24 hours of receiving a notification, 48 hours for school personnel to provide an update to parent/guardian of involved student(s) if they witness an act of discrimination, harassment, intimidation or bullying provided it is safe to do so.
3. Acts of discrimination, harassment, intimidation, or bullying should be brought to the attention of the principal.
4. You may make an anonymous complaint by contacting the principal or the Director of Child Welfare, Attendance, and Safety. If there is sufficient corroborating information, the District will commence an investigation.
5. Complaints of discrimination, harassment, intimidation or bullying will be considered confidential. However, it may be necessary to disclose certain information in order to effectively investigate.
6. Students who violate the District's policies on discrimination, harassment, intimidation or bullying may be subject to discipline, including suspension and expulsion.
7. The District prohibits retaliation against individuals who make complaints of discrimination, harassment, intimidation, bullying or provide information related to such complaints.
8. Students and parents also may contact the District's Office of Child Welfare, Attendance and Safety, at (626)396-3600, extension 88238.







# PASADENA UNIFIED SCHOOL DISTRICT

## STUDENT WELLNESS AND SUPPORT SERVICES

### Active Response to Safety

#### Threat Assessment and Responding

Definition of a threat/ Steps to identify  
Transient and Substantive Threat  
Responding to transient threats  
Responding to substantive threats

#### Child Abuse Reporting

Child Abuse and Neglect Reporting Act (CANRA)  
Who must report?  
Failing to Report  
Reasonable Suspicions  
How to Report  
Confidentiality

#### Intervening with Suicidal Youth

Instructions for Crisis Teams  
Assessing Risk in Suicidal Students  
Questions, Indicators, Levels of Risk and Interventions  
Interventions for Crisis Teams  
Signs of Self Injury  
Suggestions for School Personnel to Limit Contagion  
Suicide Severity Rating Scale (see Appendix)

#### Bullying

Bullying Assessment Flow Chart  
Responding to bullying  
Pasadena USD Bullying Policy



PASADENA UNIFIED SCHOOL DISTRICT  
STUDENT WELLNESS AND SUPPORT SERVICES

**Threat Assessment Addendum**

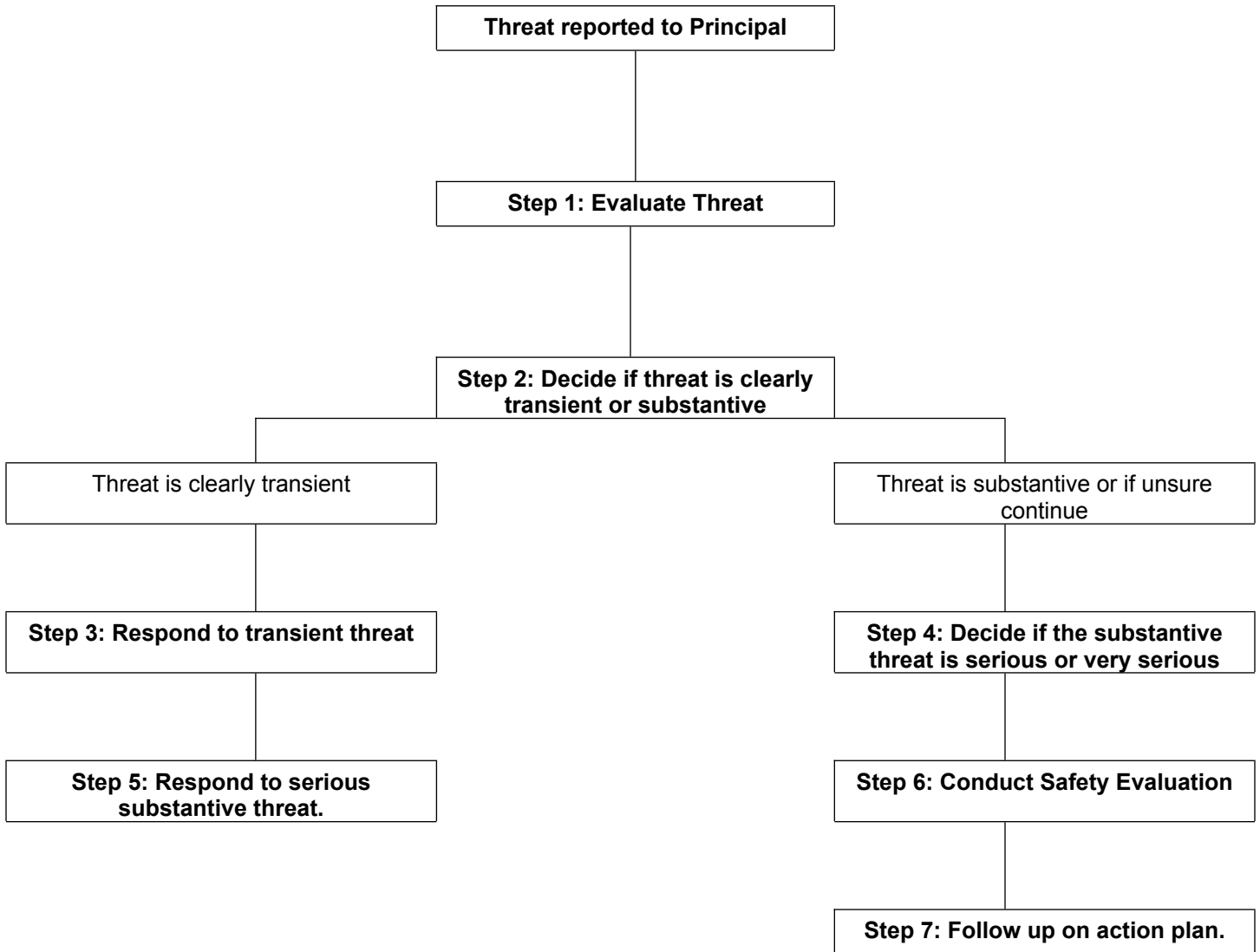



# PASADENA UNIFIED SCHOOL DISTRICT

## STUDENT WELLNESS AND SUPPORT SERVICES

### What is a threat?

A threat is an expression of intent to harm someone

### Types of Threats

#### Transient threats-

- Expression of intent to harm
- Express temporary feelings of anger/frustration
- Usually can be resolved on the scene or in the office
- After resolution, threat no longer exists
- Usually end with clarification

#### Substantive threats

- Express intent to physically injure someone beyond the immediate situation
- There is at least some risk the student will carry out the threat
- Require protective action
- May be legal violations and require police consultation

### Identifying threats as transient or substantive

#### Step 1: Evaluate the threat

- Obtain an account from the student and witnesses
- Document the type of threat
- Obtain student's explanation of the threat's meaning/intention
- Obtain witness perceptions of the threat's meaning/intention
- Document your evaluation in writing

#### Step 2: Transient or Substantive

- Determine whether the threat is transient or substantive

#### Step 3: Responses to a transient threat

- No need to take safety precautions
- Threat is resolved through explanation, apology, etc.
- Provide counseling and education if appropriate
- Administer discipline if appropriate

#### Step 4: Responses to substantive threat

- Take precautions to protect potential victims
- May consult with law enforcement
- Notify and interview the students who made the threat's parents
- Specifically warn victims and parents
- Discipline student for threat
- Determine appropriate intervention for student
- Follow up to verify that threat has been resolved



# PASADENA UNIFIED SCHOOL DISTRICT

## STUDENT WELLNESS AND SUPPORT SERVICES

### INTERVENING WITH SUICIDAL YOUTH

#### Instructions for Crisis Teams

Staff shall refer to the district's School Site Mental Health Crisis Management Manual for detailed procedures for responding to and assessing students at risk for suicide or non-suicidal self-injury. Below is an outline of the procedures.

1. Report concerns to the Incident Commander (typically the Principal or Administrative Designee) or Mental Health Crisis Team Coordinator, as identified by the Principal. Supervise the student at all times, do not leave the student alone. Trained crisis team members, Principal, and/or Administrative Designee shall conduct a suicide risk assessment. Under no circumstances should the student be allowed to leave school or be alone (even in the restroom) until a risk assessment has been completed and a plan has been generated. It may be appropriate to solicit the aid of collaborators to monitor the child while the crisis team member seeks a phone in private if a call needs to be made to the Psychiatric Mobile Response Team, law enforcement, guardians/parents, or other supports.
2. The administration and crisis team members shall collaborate on assessing the student to identify risk level, and shall intervene accordingly using the Suicide Risk Levels and Action Plan guide in the School Site Mental Health Crisis Management Manual. Many potentially difficult decisions will have to be made and having the support and consultation among crisis team members is both reassuring and prudent.
3. Communicate with and inform guardians/parents, even if low risk. The Department of Children and Family Services may need to be contacted depending on the situation. If the risk is moderate or high, the crisis team members shall contact the county Psychiatric Mobile Response Team to conduct a thorough assessment.
4. Provide resources to parents. Provide parents with additional school-site and local mental health resources as appropriate.
5. Utilize law enforcement when appropriate. If a student resists, becomes combative or attempts to flee, law enforcement can be of invaluable assistance. In some cases they can assume responsibility for securing a "72-hour hold" which will place the youth in protective custody up to three days for psychiatric observation.
6. Develop a safety plan with the student.
7. Monitor and manage



# PASADENA UNIFIED SCHOOL DISTRICT

## STUDENT WELLNESS AND SUPPORT SERVICES

### Assessing Risk in Suicidal Students

#### Questions to ask students:

- Has the student thought about suicide (thoughts or threats alone, whether direct or indirect, may indicate LOW risk)?
- Have they tried to hurt themselves before (previous attempts, repetitive self-injury may indicate MODERATE risk)?
- Do they have a plan to harm themselves (the greater the planning, the greater the risk)?
- What method are they planning to use and do they have access to the means (these questions would indicate HIGH risk)?

#### Questions to ask parents, teachers, and staff

- What warning sign(s) initiated the referral?
- Has the student demonstrated abrupt changes in behavior?
- What is the support system that surrounds this child (the more the student feels isolated and alone, the greater the risk)?
- Is there a history of mental illness (depression, alcohol and substance abuse, conduct or anxiety disorder, comorbidity)?
- Is there a history of recent losses, trauma, or victimization?

#### Questions, Indicators, Levels of Risk and Interventions

##### Low Risk (Ideation)

- Sample student question: Have you ever thought about suicide (harming yourself)?
- Other indicators: current or recent thoughts, signs of depression, direct or indirect threats, sudden changes in personality, friends, behaviors, evidence of self-harm in written or artwork; dark internet websites and chats.
- Actions: Reassure and supervise student; warn parent; assist in connecting with school and community resources; suicide-proof environments; mobilize a support system; develop a safety plan that identifies caring adults, appropriate communication and coping skills and resource numbers.
- Document all actions.

##### Moderate Risk (Current ideation and previous behaviors)

- Sample student question: Have you ever tried to kill (hurt yourself) before?
- Other indicators: previous attempt; recent mental health hospitalizations; recent trauma (losses, victimization); recent medications for mood disorders; alcohol and substance addiction; running into traffic or jumping from high places; repetitive self-injury.
- Actions: See high risk.
- Document all actions

##### High Risk (Current plan and access to method)

- Sample student question: Do you have a plan to kill (harm) yourself today?
- Other indicators: current plan with method/access; finalizing arrangements; giving away prized possessions or written/emailed good bye notes; refusal to agree to a safety plan.



# PASADENA UNIFIED SCHOOL DISTRICT

## STUDENT WELLNESS AND SUPPORT SERVICES

### Actions

- Supervise student at all times (including restrooms).
- Notify and hand off student ONLY to:
  - Parent or guardian who commits to seek an immediate mental health assessment.
  - Law Enforcement
  - Psychiatric mobile responder.
- Document all actions.
- Prepare a re-entry plan. All students returning from mental health hospitalization should have a re-entry meeting where parents, school and community mental health personnel make appropriate follow up plans.

### General Interventions for Crisis Teams

#### Crisis Preparedness

- Educate/train staff in warning signs of self-injury.
- Develop referrals procedures and resources at your school site. You may also work with the Office of Child Welfare, Attendance and Safety to get updated mental health resources.

### Procedures for School Mental Health Personnel

- Assess for suicide risk. While students who self-injure are generally low risk for suicide they often have complex mental health histories.
- Warn and involve parents if active wounds appear or student assesses at any risk level for suicide.
- Utilize school/community resources. Tighten the circle of care by obtaining appropriate signed releases of information.
- Document all actions.
- Encourage appropriate coping and problem-solving skills, do not discourage self-harm.
- Identify caring adults at school and appropriate replacement skills utilizing "No Harm Agreements".
- Teach substitute positive behaviors (i.e. rubber bands, ice), communication skill building journaling, help seeking behavior), reduction of tension (exercise/stress management), limiting isolation, regulation of emotions and distress tolerance.

#### Signs of Self Injury (SI)

- Frequent or unexplained bruises, scars, cuts, or burns.
- Consistent, inappropriate use of clothing designed to conceal wounds (often found on the arms, thighs, abdomen)
- Secretive behaviors, spending unusual amounts of time in the student bathroom or isolated areas on campus.
- Bruises on the neck, headaches, red eyes, ropes/clothing/belts tied in knots (signs of the "Choking Game").
- General signs of depression, social-emotional isolation and disconnectedness.
- Possession of sharp implements (razor blades, shards of glass, thumb tacks, clips).
- Evidence of self-injury in work samples, journals, art projects.
- Risk taking behaviors such as gun play, sexual acting out, jumping from high places or running into traffic.

#### Suggestions for School Personnel: Do

- Connect with compassion, calm and caring.
- Understand that this is his/her way of coping with pain.
- Refer and offer to go with the student to your school counselor, psychologist, social worker or nurse.
- Encourage participation in extracurricular activities and outreach in the community (e.g. volunteering with animals, nursing homes, tutoring or mentoring).
- Discover the student's strengths.



## PASADENA UNIFIED SCHOOL DISTRICT

### STUDENT WELLNESS AND SUPPORT SERVICES

#### Suggestions for School Personnel: Don't

- Discourage self-injury; threaten hospitalization, use punishment or negative consequences.
- Act shocked, overreact, say or do anything to cause guilt or shame.
- Publicly humiliate the student or talk about their SI in front of class or peers.
- Agree to hold SI behavior confidential.
- Make deals or promises you can't keep in an effort to stop SI.

#### Suggestions for School Personnel to Limit Contagion

SI behaviors are imitated and can spread across grade levels, schools/campuses, clubs, and peer groups.

- Each student should be assessed and triaged individually. If the activity involves a group "rite of togetherness," the peer group should be identified and each student interviewed separately. When numerous students within a peer group are referred, assessment of every student will often identify an "alpha" student whose behaviors have set the others off. The "alpha" student should be assessed for more serious emotional disturbance. While most students participating in a group event will assess at low risk, identifying moderate and high risk students and targeting them for follow up is critical.
- Respond individually but try to identify friends who engage in SI.
- School mental health professionals should refrain from running specific groups that focus on cutting rather focusing on themes of empowerment, exercise/tension relief and grief resolution.
- Health educators should reconsider the classroom presentation of certain books, popular movies, and music videos that glamorize such behaviors and instead seek appropriate messages in the work of popular artists.
- Monitor the internet chat and websites
- SI should not be discussed in detail in school newspapers or other student venues. This can serve as a "trigger" for individuals who SI.
- Those who SI should be discouraged from revealing their scars because of issues of contagion. This should be discussed and explained and enforced.
- Educators must refrain from school wide communications in the form of general assemblies or intercom announcements that address self-injury.
- In general, designated person should be clear with the student that although the fact of SI can be shared, the details of what is done and how, should not be shared as it can be detrimental to the well-being of the student's friends.
- Prepare a re-entry plan. All students returning from mental health hospitalization should have a re-entry meeting where parents, school and community mental health personnel make appropriate follow up plans.

**PET Team: 800-854-7771**

**Psychiatric Mobile Response Team: 626-258-2004**

Adapted from:

Lieberman R., Toste, J.R., & Heath N.L. (2008). Prevention and Intervention in the schools.

M.K. Nixon M.K. & Heath, N. Self-injury in youth: The essential guide to assessment and intervention. New York, NY: Routle

Thomas A. & Grimes J., Best practices in school psychology V. Bethesda, MD: National Association of School Psychologists.

*Intervening with Suicidal Youth content:  
Permission is granted for free reproduction and distribution for educational  
purposes with appropriate acknowledgment of authorship to the Los Angeles  
Unified School District.*



# PASADENA UNIFIED SCHOOL DISTRICT

## STUDENT WELLNESS AND SUPPORT SERVICES

### Child Abuse Reporting

The California Child Abuse and Neglect Reporting Act ("CANRA," Penal Code sections 11164-11174.4) requires certain professionals, known as mandated reporters, to report known or suspected instances of child abuse or neglect to law enforcement.

#### Who must report - Mandated reporters

- Teachers
- Instructional aides, teacher's aides, or instructional assistants
- Classified employees of any public school
- Administrators or employees of organizations whose duties require direct contact and supervision of children
- Licensees, administrators, or employees of a licensed community care or child day care facility.

#### Failing to report Child Abuse

- It's a crime
- Failure to report can result in a demotion, dismissal, and revocation of credentials.
- By not reporting and only informing your school site administrator of suspected abuse does not release you of your obligation to file a report as a mandated reporter.
- Criminal liability: You may be guilty of a misdemeanor – punishable by up to six months in jail or by a fine of \$1,000 or both.
- Civil Liability: Cost of defense or related damages the child incurs

#### Reasonable Suspicion

Reasonable suspicion of child abuse means that, after examining all the facts in the situation, most people with comparable professional training and experience in a similar position, would also suspect abuse. In other words, when you have any information that would lead a reasonable person to suspect abuse, you are required by law to make a report. This does not mean that you have to have conclusive proof of child abuse; just that you have a reason to believe it might be happening.

***When in doubt call: 800-540-4000 or local police***

#### How to report

Immediately or as soon as possible by telephone

- Pasadena Police department: 626-744-4241
- Sierra Madre Police department: 626-355-7135
- Altadena Sheriff station: 626-798-1131
- (PUSD) Student Wellness and Support Services: 626-396-3600, extension 88238
- You must make a report even if some information is not known or is uncertain. Cross report, don't always assume the authorities will do it.

Also, in writing

- Within 36 hours of your initial telephone report
- To Child Protective Services
- Keep your copy, maintain redacted copy in Main office, and send redacted copy to CWAS

#### Confidentiality

Mandated reports are confidential and may be disclosed only among agencies receiving, investigating, and prosecuting. If the police or a child protective worker discloses to anyone that you made a report, report to CWAS to follow up with a call to their supervisor.





# PASADENA UNIFIED SCHOOL DISTRICT

## STUDENT WELLNESS AND SUPPORT SERVICES

### Bullying Assessment

#### BULLYING PREVENTION AND INTERVENTION

Every student is entitled to a safe school environment free from discrimination, harassment, intimidation, and bullying. The District prohibits bullying. This includes, but is not limited to: discrimination, harassment, intimidation and bullying based on the actual or perceived characteristics set forth in Penal Code section 422.55 and Education Code section 220, and disability, gender, gender identity, gender expression, nationality, race or ethnicity, religion, sexual-orientation, or association with a person or group with one or more of these actual or perceived characteristics.

*\*Bullying is an aggressive behavior that involves a real or perceived imbalance of power between individuals with the intent to cause emotional or physical harm. Bullying can be physical, verbal, or social/relational and may involve a single severe act or repetition or potential repetition of a deliberate act.*

#### Student Instruction

The District will provide students with instruction, in the classroom or other educational settings, that promotes social-emotional learning, effective communication, conflict resolution skills, character development, respect for cultural and individual differences, self-esteem development, assertiveness skills, and appropriate online behavior. In addition, the district will:

1. Ensure that each school establishes clear rules for student conduct and implement strategies to promote a positive and collaborative school climate.
2. Provide information to students, through student handbooks, district and school websites and social media, and other age-appropriate means, about district and school rules related to bullying, mechanisms available for reporting incidents or threats, and the consequences for engaging in bullying
3. Encourage students to notify school staff when they are being bullied or when they suspect that another student is being bullied, and provide means by which students may report threats or incidents confidentially and anonymously.

#### Reporting Bullying

Any student, parent/guardian, or school staff who believes that a student has been subjected to bullying or who has witnessed bullying may report the incident to a teacher, the principal, or any other available school employee. Acts of bullying will be addressed in the following manner:

1. School personnel will immediately intervene and bring it to the attention of the school principal or designee.
2. Any individual may make an anonymous complaint by contacting the School Principal or designee. If there is sufficient corroborating information, the Principal or designee will commence an investigation.
3. Students and parents may also contact the District's Office of Child Welfare, Attendance.
4. Students who violate the District's policies on bullying or discrimination may be subject to progressive interventions and/or disciplinary actions.

*For more information on Bullying Policy, visit the District's website*



# PASADENA UNIFIED SCHOOL DISTRICT

## STUDENT WELLNESS AND SUPPORT SERVICES

### ***Transient Typical Initial Interview Questions***

1. Do you know why I wanted to talk to you?
2. What happened today when you were [place of incident]
3. What exactly did you say and do?
4. What did you mean when you said/did that?
5. How do you think [person threatened] feels about what you said?
6. What was the reason you said that?
7. What are you going to do now?

### ***Typical Witness Questions***

1. What happened today when you were [place of incident]
2. What exactly did [student who made threat] say and do?
3. What do you think he/she meant?
4. How do feel about what he/she said?
5. Why did he/she say that?

### ***Substantive Key Questions***

1. What are the student's motives of goals
2. Any communications of intent to attack?
3. Any inappropriate interest in other attacks, weapons, or mass violence?
4. Any attack-related behaviors? Making a plan, acquiring weapons, casing sites, etc.
5. Does the student have the capacity to attack?
6. Is there hopelessness or despair?
7. Any trusting relationship with an adult?
8. Is violence regarded as a way to solve a problem? Any peer influences?
9. Are student's words consistent with actions?
10. Are others concerned about student?
11. What circumstances might trigger violence?

*When in doubt, treat threats as substantive*

Adapted from:  
Browning, Wright, D. (2013). Threat Assessment Training.



PASADENA UNIFIED SCHOOL DISTRICT  
STUDENT WELLNESS AND SUPPORT SERVICES

**COLUMBIA-SUICIDE SEVERITY  
RATING SCALE  
(C-SSRS)**

Lifetime Recent - Clinical

Version 1/14/09

**Posner, K.; Brent, D.; Lucas, C.; Gould, M.; Stanley, B.; Brown, G.; Fisher, P.; Zelazny, J.;  
Burke, A.; Oquendo, M.; Mann, J.**

*Disclaimer:*

*This scale is intended to be used by individuals who have received training in its administration. The questions contained in the Columbia-Suicide Severity Rating Scale are suggested probes. Ultimately, the determination of the presence of suicidal ideation or behavior depends on the judgment of the individual administering the scale.*

*Definitions of behavioral suicidal events in this scale are based on those used in **The Columbia Suicide History Form**, developed by John Mann, MD and Maria Oquendo, MD, Conte Center for the Neuroscience of Mental Disorders (CCNMD), New York State Psychiatric Institute, 1051 Riverside Drive, New York, NY, 10032. (Oquendo M. A., Halberstam B. & Mann J. J., Risk factors for suicidal behavior: utility and limitations of research instruments. In M.B. First [Ed.] Standardized Evaluation in Clinical Practice, pp. 103 -130, 2003.)*

*For reprints of the C-SSRS contact Kelly Posner, Ph.D., New York State Psychiatric Institute, 1051 Riverside Drive, New York, New York, 10032; inquiries and training requirements contact [posnerk@nyspi.columbia.edu](mailto:posnerk@nyspi.columbia.edu)*

© 2008 The Research Foundation for Mental Hygiene, Inc.

*Reprint authorization granted to the Office of Child, Welfare, Attendance and Safety- Pasadena Unified School District, on 7/30/14, by Dr. Posner.*



PASADENA UNIFIED SCHOOL DISTRICT  
STUDENT WELLNESS AND SUPPORT SERVICES

| <b>SUICIDAL IDEATION</b>   |  |                     |  |
|--|--|---------------------|--|
|  | <b>Lifetime Time He/She Felt Most Suicidal</b> | <b>Past 1 Month</b> |  |
| <p><i>Ask questions 1 and 2. If Both are negative, proceed to "Suicidal Behavior" section. If the answer to question 2 is "yes", ask questions 3, 4, and 5. If the answer to question 1 and/or 2 is "yes", complete "Intensity of Ideation" section below.</i></p>   |  |                     |  |
| <p><b>1. Wish to be Dead.</b><br/>Subject endorses thoughts about a wish to be dead or not alive anymore, or wish to fall asleep and not wake up.<br/><b><i>Have you wished you were dead or wished you could go to sleep and not wake up?</i></b><br/><br/>If yes, describe:</p>  | Yes      No                                    | Yes      No         |  |
| <p><b>2. Non-Specific Active Suicidal Thoughts</b><br/>General non-specific thoughts of wanting to end one's life/commit suicide(e.g. "I've thought about killing myself") without thoughts of ways to kill oneself/associated methods, intent, or plan during the assessment period.<br/><b><i>Have you actually had any thought of killing yourself?</i></b><br/><br/>If yes, describe:</p>  | Yes      No                                    | Yes      No         |  |
| <p><b>3. Active Suicidal Ideation with Any Methods (Not Plan) without Intent to Act</b><br/>Subject endorses thoughts of suicide and has thought of at least one method during the assessment period. This is different than a specific plan with time, place or method details worked out (e.g., thought of method to kill self but not a specific plan). Includes person who would say, "I thought about taking an overdose but I never made a specific plan as to when, where or how I would actually do it...and I would never go through with it."<br/><b><i>Have you been thinking about how you might do this?</i></b><br/><br/>If yes, describe:</p> | Yes      No                                    | Yes      No         |  |
| <p><b>4. Active Suicidal Ideation with Some Intent to Act, without Specific Plan</b><br/>Active suicidal thoughts of killing oneself and subject reports having <u>some intent to act on such thoughts</u>, as opposed to "I have the thoughts but I definitely will not do anything about them."<br/><b><i>Have you had these thoughts and had some intention of acting on them?</i></b><br/><br/>If yes, describe:</p>   | Yes      No                                    | Yes      No         |  |
| <p><b>5. Active Suicidal Ideation with Specific Plan and Intent</b><br/>Thoughts of killing oneself with details of plan fully or partially worked out and subject has some intent to carry it out.<br/><b><i>Have you started to work out or worked out the details of how to kill yourself? Do you intend to carry out this plan?</i></b><br/><br/>If yes, describe:</p>   | Yes      No                                    | Yes      No         |  |
| <b>INTENSITY OF IDEATION</b>   |  |                     |  |



**PASADENA UNIFIED SCHOOL DISTRICT**  
**STUDENT WELLNESS AND SUPPORT SERVICES**

|  |                         |             |             |
|--|-------------------------|-------------|-------------|
| <p><i>The following features should be rated with respect to the most severe type of ideation (i.e., 1-5 from above, with 1 being the least severe and 5 being the most severe). Ask about time he/she was feeling the most suicidal.</i></p>  |                         |             |             |
| <p><b>Lifetime – Most Severe Ideation -</b></p>  |                         | Most Severe | Most Severe |
| Type # (1-5)   | Description of Ideation |             |             |
| <p><b>Recent- Most Severe Ideation -</b></p>   |                         |             |             |
| Type # (1-5)   | Description of Ideation |             |             |
| <p><b>Frequency</b><br/> <b>How many times have you had these thoughts?</b><br/>         (1.) Less than once a week<br/>         (2.) Once a week<br/>         (3.) 2-5 times in week.<br/>         (4.) Daily or almost daily<br/>         (5.) Many times each day</p>   |                         |             |             |
| <p><b>Duration</b><br/> <b>When you have the thoughts how long do they last?</b><br/>         (1.) Fleeting – few seconds or minutes<br/>         (2.) Less than 1 hour/some of the time<br/>         (3.) 1-4 hours/a lot of time<br/>         (4.) 4-8 hours/most of day<br/>         (5.) More than 8 hours/persistent or continuous</p>  |                         |             |             |
| <p><b>Controllability</b><br/> <b>Could/can you stop thinking about killing yourself or wanting to die if you want to?</b><br/>         (1.) Easily able to control thoughts<br/>         (2.) Can control thoughts with little difficulty<br/>         (3.) Can control thoughts with some difficulty<br/>         (4.) Can control thoughts with a lot of difficulty<br/>         (5.) Unable to control thoughts<br/>         (6.) Does not attempt to control thoughts</p>   |                         |             |             |
| <p><b>Deterrents</b><br/> <b>Are there things – anyone or anything (e.g. family, religion, pain of death) – that stopped you from wanting to die or acting on thoughts of committing suicide?</b><br/>         (1.) Deterrents definitely stopped you from attempting suicide.<br/>         (2.) Deterrents probably stopped you<br/>         (3.) Uncertain that deterrents stopped you<br/>         (4.) Deterrents most likely did not stop you<br/>         (5.) Deterrents definitely did not stop you<br/>         (6.) Does not Apply</p> |                         |             |             |



PASADENA UNIFIED SCHOOL DISTRICT  
STUDENT WELLNESS AND SUPPORT SERVICES

**Reasons for Ideation**

***What sort of reasons did you have for thinking about wanting to die or killing yourself? Was it to end the pain or stop the way you were feeling (in other words you couldn't go on living with this pain or how you were feeling) or was it to get attention, revenge, or a reaction from others? Or both?***

- (1.) Completely to get attention, revenge or a reaction from others
- (2.) Mostly to get attention, revenge, or a reaction from others
- (3.) Equally to get attention, revenge, or a reaction from others and to end/stop the pain
- (4.) Mostly to end or stop the pain (you couldn't go on living with the pain or how you were feeling)
- (5.) Completely to end or stop the pain (you couldn't go on living with the pain or how you were feeling)
- (6.) Does not Apply

|  |  |
|--|--|
|  |  |
|--|--|



**PASADENA UNIFIED SCHOOL DISTRICT**  
**STUDENT WELLNESS AND SUPPORT SERVICES**

| <b>Suicidal Behavior</b><br><i>(Check all that apply, so long as these are separate events; must ask about all types)</i>   | <b>Lifetime</b>        |    | <b>Past 3 Months</b>   |    |
|---|------------------------|----|------------------------|----|
| <p><b>Actual Attempt:</b></p> <p>A potentially self-injurious act committed with at least some wish to die, <i>as a result of act</i>. Behavior was in part thought of as method to kill oneself. Intent does not have to be 100%. If there is <b>any</b> intent/desire to die associated with the act, then it can be considered an actual suicide attempt. <b>There does not have to be any injury or harm</b>, just the potential for injury or harm. If person pulls trigger while gun is in mouth but gun is broken so no injury results, this is considered an attempt.</p> <p>Inferring Intent: Even if an individual denies intent/wish to die, it may be inferred clinically from the behavior or circumstances. For example, a highly lethal act that is clearly not an accident so no other intent but suicide can be inferred (e.g., gunshot to head, jumping from window of a high floor/story). Also, if someone denies intent to die, but they thought that what they did could be lethal, intent may be inferred.</p> <p><b>Have you made a suicide attempt?</b><br/> <b>Have you done anything to harm yourself?</b><br/> <b>Have you done anything dangerous where you could have died?</b><br/> <i>What did you do?</i><br/> <i>Did you _____ as a way to end your life?</i><br/> <i>Did you want to die (even a little) when you _____?</i><br/> <i>Were you trying to end your life when you _____?</i><br/> <i>Or Did you think it was possible you could have died from _____?</i></p> <p><b>Or did you do it purely for other reasons / without ANY intention of killing yourself (like to relieve stress, feel better, get sympathy, or get something else to happen)?</b><br/>           (Self-Injurious Behavior without suicidal intent)</p> <p>If yes, describe:</p> | Yes                    | No | Yes                    | No |
|   | Total # of Attempts    |    | Total # of Attempts    |    |
| <p><b>Has subject engaged in Non-Suicidal Self-Injurious Behavior?</b></p>  | Yes                    | No | Yes                    | No |
| <p><b>Interrupted Attempt:</b></p> <p>When the person is interrupted (by an outside circumstance) from starting the potentially self-injurious act (<i>if not for that, actual attempt would have occurred</i>).</p> <p>Overdose: Person has pills in hand but is stopped from ingesting. Once they ingest any pills, this becomes an attempt rather than an interrupted attempt. Shooting: Person has gun pointed toward self, gun is taken away by someone else, or is somehow prevented from pulling trigger. Once they pull the trigger, even if the gun fails to fire, it is an attempt. Jumping: Person is poised to jump, is grabbed and taken down from ledge. Hanging: Person has noose around neck but has not yet started to hang - is stopped from doing so.</p> <p><b>Has there been a time when you started to do something to end your life but someone or something stopped you before you actually did anything?</b></p> <p>If yes, describe:</p>  | Yes                    | No | Yes                    | No |
|   | Total # of Interrupted |    | Total # of Interrupted |    |
| <p><b>Aborted or Self-Interrupted Attempt:</b></p> <p>When person begins to take steps toward making a suicide attempt, but stops themselves before they actually have engaged in any self-destructive behavior. Examples are similar to interrupted attempts, except that the individual stops him/herself, instead of being stopped by something else.</p>  | Yes                    | No | Yes                    | No |
|   | Total # of Aborted or  |    | Total # of Aborted or  |    |



PASADENA UNIFIED SCHOOL DISTRICT  
STUDENT WELLNESS AND SUPPORT SERVICES

|   |                             |                             |
|---|-----------------------------|-----------------------------|
| <p><b><i>Has there been a time when you started to do something to try to end your life but you stopped yourself before you actually did anything?</i></b></p> <p>If yes, describe:</p>   | Self Interrupted            | Self Interrupted            |
| <p><b>Preparatory Acts or Behavior:</b><br/>Acts or preparation towards imminently making a suicide attempt. This can include anything beyond a verbalization or thought, such as assembling a specific method (e.g., buying pills, purchasing a gun) or preparing for one's death by suicide (e.g., giving things away, writing a suicide note).</p> <p><b><i>Have you taken any steps towards making a suicide attempt or preparing to kill yourself (such as collecting pills, getting a gun, giving valuables away or writing a suicide note)?</i></b></p> <p>If yes, describe:</p> | Yes    No                   | Yes    No                   |
|   | Total # of Preparatory Acts | Total # of Preparatory Acts |





PASADENA UNIFIED SCHOOL DISTRICT  
STUDENT WELLNESS AND SUPPORT SERVICES

|  | Most Recent Attempt Date: | Most Lethal Attempt Date: | Initial/First Attempt Date: |
|--|---------------------------|---------------------------|-----------------------------|
| <p><b>Actual Lethality/Medical Damage:</b></p> <p>0. No physical damage or very minor physical damage (e.g., surface scratches).</p> <p>1. Minor physical damage (e.g., lethargic speech; first-degree burns; mild bleeding; sprains).</p> <p>2. Moderate physical damage; medical attention needed (e.g., conscious but sleepy, somewhat responsive; second-degree burns; bleeding of major vessel).</p> <p>3. Moderately severe physical damage; <i>medical</i> hospitalization and likely intensive care required (e.g., comatose with reflexes intact; third-degree burns less than 20% of body; extensive blood loss but can recover; major fractures).</p> <p>4. Severe physical damage; <i>medical</i> hospitalization with intensive care required (e.g., comatose without reflexes; third-degree burns over 20% of body; extensive blood loss with unstable vital signs; major damage to a vital area).</p> <p>5. Death</p> | <i>Enter Code</i>         | <i>Enter Code</i>         | <i>Enter Code</i>           |
| <p><b>Potential Lethality: Only Answer if Actual Lethality=0</b></p> <p>Likely lethality of actual attempt if no medical damage (the following examples, while having no actual medical damage, had potential for very serious lethality: put gun in mouth and pulled the trigger but gun fails to fire so no medical damage; laying on train tracks with oncoming train but pulled away before run over).</p> <p>0 = Behavior not likely to result in injury<br/>           1 = Behavior likely to result in injury but not likely to cause death<br/>           2 = Behavior likely to result in death despite available medical care</p>  | <i>Enter Code</i>         | <i>Enter Code</i>         | <i>Enter Code</i>           |



# PASADENA UNIFIED SCHOOL DISTRICT

## STUDENT WELLNESS AND SUPPORT SERVICES

### Opium Prevention and Life-Saving Response Procedures

#### **Additional for SB 10:**

SB10 expands existing law to require a comprehensive school safety plan for a school serving pupils in any grades 7 to 12, inclusive, to include the development of a protocol in the event of a pupil is suffering or is reasonably believed to be suffering from an opioid overdose. The protocol is required to include prevention, response, training, education, and awareness related to opioid overdose prevention and treatment.

Staff from the Student Wellness and Support Services and Health Programs, including certificated and classified employees, have begun developing clear guidelines for roles and responsibilities during the event of one or more opioid overdoses occurring at a PUSD school site or administrative facility. This work will be further developed and incorporated into the Comprehensive Safety Plan to ensure the prioritization of interventions and support for students to maintain school safety and a positive school climate.

SB10 requires schools to provide alternatives to a referral of a pupil to a law enforcement agency in response to an incident involving the pupil's misuse of an opioid, to the extent not in conflict with any other law requiring that referral. PUSD commitment to a multi-tiered systems of support (MTSS) approach to our students in need of intervention has prompted the Health Programs team to develop an MTSS framework including prevention practices for all students in grades 6 – 12 and intervention and cessation practices for students in need of more intensive support. While this MTSS framework is being finalized, it is important to highlight current practices in place.

1. Current PUSD practices designed to prevent substance use include:
  - a. Stanford toolkit: Program designed to reduce youth tobacco use by helping young people grades 6-12 make healthful tobacco-related decisions through tobacco-specific educational instruction and activities that build knowledge as well as social skills and youth development assets.
2. Information posters
  - a. Educating PUSD staff, parents/guardians, and students on the dangers and prevalence of Fentanyl in our community, county, and country; how to recognize an opioid overdose; how to respond using Narcan nasal spray which will save a life –partnerships with Day One, Huntington Health, and PPHD.
  - b. Youth advocacy opportunities that focus on the dangers of substance use, marketing tactics that target youth, and healthful decisions.
3. Current PUSD practices designed to intervene and cease substance abuse include:
  - a. alternative to the suspension program
  - b. mental health counseling
  - c. Impact Program
  - d. Peer Counseling
  - e. Drug testing approved and supervised by parent/guardian
  - f. Referrals to outside agencies

SB10 also addresses access to Naloxone or Narcan in the event of an opioid overdose. Current PUSD board policy addresses emergency medication for Opioid Overdose:

#### **AR 5141.21 ADMINISTERING MEDICATION AND MONITORING HEALTH CONDITIONS** Emergency Medication for Opioid Overdose

When available at the school site, the school nurse shall provide emergency naloxone hydrochloride or another opioid antagonist for emergency medical aid to any person exhibiting potentially life-threatening symptoms of an opioid overdose at school or a school activity. Other designated personnel who have volunteered and have received training may administer such medication when a school nurse or physician is unavailable and shall only administer the medication by nasal spray or auto-injector. (Education Code 49414.3)



## PASADENA UNIFIED SCHOOL DISTRICT

### STUDENT WELLNESS AND SUPPORT SERVICES

Current PUSD practice ensures that we are ready to respond to an emergency through our participation in the Naloxone Distribution Project which has provided us with enough Narcan kits to be able to supply at least one at each TK - 12 school site. Each health office is staffed with individuals trained in how to administer Narcan nasal spray. Multiple staff members at each school site have been trained to administer Narcan, including our PUSD mental health team and District Security Officers.



# PASADENA UNIFIED SCHOOL DISTRICT

## STUDENT WELLNESS AND SUPPORT SERVICES

### **Adaptations for Students with Disabilities**

**SB 323** specifically requires that comprehensive school safety plans address accommodations related to relevant federal disability laws and requires that the annual evaluation of those plans ensures appropriate adaptations to school safety practices are in place for students with disabilities. The bill further authorizes parents and others to bring a concern about a student's safety to the principal.

#### **Emergency Planning for Students with Special Needs**

The Director of Special Education or Designee is responsible for developing an emergency plan that ensures all staff are aware of students with special conditions and the care and treatment to be provided to those students in an emergency. The Director of Special Education/Designee must ensure that an emergency plan is developed for each student with special needs if the school's standardized emergency management plan needs to be modified to meet the student's needs. The IEP and/or Student Health Record documents the needs of special education students for emergency purposes.

Site administrators shall ensure that unassigned staff report to self-contained special education programs to assist staff with the emergency evacuation process. One staff member may be responsible for more than one Special needs student as necessary.

#### **Categories of Students with Special Needs**

*Health Conditions* - Students who have seizures, diabetes, asthma or other breathing difficulties, severe allergic reactions, or technology-dependent or medically fragile conditions have special emergency concerns that may include the need to maintain a current supply of medication at the school for emergency purposes.

*Physical Abilities* - Students with physical impairments may require special assistance during an emergency. This includes but is not limited to students in wheelchairs, students who are temporarily on crutches or who temporarily have walking casts, and students who may otherwise have problems walking or getting up and down stairs. The teachers of these students should ensure that a buddy is pre-assigned to these students and that this information is provided to the principal (or other individual designated as Incident Commander) and school nurse.

*Communication Challenges* - Students with sensory challenges have special needs in an emergency. This includes students with vision impairment, hearing impairment, processing disorders, limited English language abilities, behavior or development disorders, or emotional or mental health issues. The Director of Pupil Services in coordination with the Director of Educational Services is responsible for developing an emergency communication plan.



Items containing confidential student information such as IEPs and Student Health Plans are for internal use only and shall be removed from any public document.



PASADENA UNIFIED SCHOOL DISTRICT  
STUDENT WELLNESS AND SUPPORT SERVICES

- Nathan Ingle, Chair (Parent)
- Phil Wang, Vice Chair (Parent)
- Natalie Palma, (Teacher)
- Veronica Amaya, (Staff-non-teacher)
- Huiling Xu, (teacher)
- Erin Musick, (teacher)
- Zhongqiang Sun (teacher)
- Cindy Gin, Secretary (Parent)
- Adelaide Lau, (Parent)
- Anne Casados, (Community Rep)
- Hailin Chen (Parent)

**Signatures of Field (Eugene) Elementary School's Site Council Members**

|   |                  |   |                  |
|---|------------------|---|------------------|
|  | <u>2/28/2024</u> |  | <u>2/28/2024</u> |
| Signature   | Date             | Signature   | Date             |
|  | <u>2/28/2024</u> |   |                  |
| Signature   | Date             | Signature   | Date             |
| Signature   | Date             | Signature   | Date             |
| Signature   | <u>2/29/24</u>   | Signature   | Date             |
| Signature   | Date             | Signature   | Date             |

### SSC Voting 2024-25 Comprehensive School Safety Plan

| Email | Esign | Staff Name          | Position                    | Email | Esign | Parent Name  | Position                    |
|-------|-------|---------------------|-----------------------------|-------|-------|--------------|-----------------------------|
| Yes   | Yes   | Dr. Charlene Tucker | Principal                   | Yes   | Yes   | Nathan Ingle | Parent (2nd yr.) Chair      |
| Yes   | Yes   | Natalie Palma       | Classroom Teacher (2nd yr.) | Yes   | Yes   | Hailin Chen  | Parent (2nd yr.)            |
| Yes   | Yes   | Zhongquiang Sun     | Classroom Teacher (2nd yr.) | Yes   | Yes   | Adelaide Lau | Parent (2nd yr.)            |
| Yes   | Yes   | Erin Musick         | Classroom Teacher (2nd yr.) | Yes   | Yes   | Cindy Gin    | Parent (1st yr.) Secretary  |
| Yes   | Yes   | Huiling Xu          | Classroom Teacher (1st yr.) | Yes   | Yes   | Phil Wang    | Parent (1st yr.) Vice Chair |
| Yes   | Yes   | Veronica Amaya      | School Personnel (1st yr.)  | Yes   |       | Anne Casados | Community Member (1st yr.)  |



PASADENA UNIFIED SCHOOL DISTRICT  
STUDENT WELLNESS AND SUPPORT SERVICES

**Pasadena Unified School District**

**Field (Eugene) Elementary School**

**Comprehensive Schools Safety Plan:**

**School Site Council Evaluation and Public Hearing Certification**

**2024-2025 Update**

California law requires the Comprehensive School Safety Plan of each school to be annually evaluated and amended, as needed, to ensure the plan is being properly implemented (Education Code 35294.2[e]). An updated file of all safety-related plans and materials is maintained by Field (Eugene) Elementary School and is readily available for inspection by the public.

California law also requires notice for public input prior to the adoption of the Comprehensive School Safety Plan. Notice for public comment was provided on February 27, 2024 at School Site Council Meeting. Notice was provided by agenda and public notice on website.

Field (Eugene) Elementary School's "school site council" has evaluated our Comprehensive School Safety Plan and has determined the following:

**The plan has been properly implemented and revised**

**Amendments**

Main Focus: Safety, Respect, and Responsibility executed through the following:

Ten Character Traits/Characters (by Month)

1. August – Responsibility: Do your best in all you do.
2. September – Self-Control: Recognizing my impulses, emotions, and desires that need restraint and doing so without being reminded.
3. October – Resilience: I can do it, especially when faced with challenges.
4. November – Citizenship: Do your share to make yourself and the community better.
5. December – Honesty: Being true to yourself and others.
6. January – Service: Doing all you can for others.
7. February – Kindness: Observing and recognizing the needs of others and showing you care.
8. March – Empathy: The ability to understand and share the feelings of another.
9. April – Respect: You care enough to think about others' feelings before you act.
10. May – Courage: Standing up for what is right.

**School Site Council**

Charlene Tucker, Principal





Safe School Plan



PASADENA UNIFIED SCHOOL DISTRICT  
STUDENT WELLNESS AND SUPPORT SERVICES

- Nathan Ingle, Chair (Parent)
- Phil Wang, Vice Chair (Parent)
- Natalie Palma, (Teacher)
- Veronica Amaya, (Staff-non-teacher)
- Huiling Xu, (teacher)
- Erin Musick, (teacher)
- Zhongqiang Sun (teacher)
- Cindy Gin, Secretary (Parent)
- Adelaide Lau, (Parent)
- Anne Casados, (Community Rep)
- Hailin Chen (Parent)

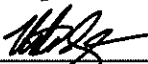
**Signatures of Field (Eugene) Elementary School's Site Council Members**

|   |                  |   |                  |
|---|------------------|---|------------------|
|  | <u>2/28/2024</u> |  | <u>2/28/2024</u> |
| <b>Signature</b>  | <b>Date</b>      | <b>Signature</b>  | <b>Date</b>      |
|  | <u>2/28/2024</u> |  | <u>2/29/2024</u> |
| <b>Signature</b>  | <b>Date</b>      | <b>Signature</b>  | <b>Date</b>      |
|   | <u>3/1/24</u>    |   |                  |
| <b>Signature</b>  | <b>Date</b>      | <b>Signature</b>  | <b>Date</b>      |
| <hr/>   |                  | <hr/>   |                  |
| <b>Signature</b>  | <b>Date</b>      | <b>Signature</b>  | <b>Date</b>      |
| <hr/>   |                  | <hr/>   |                  |
| <b>Signature</b>  | <b>Date</b>      | <b>Signature</b>  | <b>Date</b>      |
| <hr/>   |                  | <hr/>   |                  |



All parties have finalized the document **Signature Page 2024 Comprehensive Safety Plan.pdf**.

[View Document](#)

Charlene Tucker  
[tucker.charlene@pusd.us](mailto:tucker.charlene@pusd.us)

**ALL PARTIES FINALIZED AT**  
Mar 1, 2024 @12:45 PM PST

### Signers:



[Signer]  
[nathaningle@me.com](mailto:nathaningle@me.com)

**COMPLETED**  
Feb 29, 2024 @ 4:28 PM PST



[Signer]  
[philwang07@gmail.com](mailto:philwang07@gmail.com)

**COMPLETED**  
Feb 28, 2024 @ 7:55 PM PST



Adelaide S  
[adelaide.m.lau@gmail.com](mailto:adelaide.m.lau@gmail.com)

**COMPLETED**  
Feb 28, 2024 @11:31 PM PST



[Signer]  
[hailin.chen@gmail.com](mailto:hailin.chen@gmail.com)

**COMPLETED**  
Feb 28, 2024 @ 7:45 PM PST



[Signer]  
[santulips1024@gmail.com](mailto:santulips1024@gmail.com)

**COMPLETED**  
Feb 28, 2024 @ 8:12 PM PST



Anne Casados  
[ragdollz705@gmail.com](mailto:ragdollz705@gmail.com)

**COMPLETED**  
Mar 1, 2024 @12:45 PM PST

---

[Download](#)

[Audit Trail](#)

---

#### File Verification Hash (SHA256)

574e09f6f63337983879fecc42061044506ac3155318a0c312b7b1701542b1c6

**Do not share this email.** This message contains a secure link to DocHub and once used, will remain active for 1 day. Please, do not share this email or link with others.

All parties have finalized the document **Signature Page 2024 Comprehensive Safety Plan II.pdf**.

[View Document](#)

Charlene Tucker  
[tucker.charlene@pusd.us](mailto:tucker.charlene@pusd.us)

**ALL PARTIES FINALIZED AT**  
Feb 29, 2024 @ 3:40 PM PST

### Signers:



Natalie Palma  
[palma.natalie@pusd.us](mailto:palma.natalie@pusd.us)

**COMPLETED**  
Feb 29, 2024 @ 6:21 AM PST



Zhongqiang Sun  
[sun.zhongqiang@pusd.us](mailto:sun.zhongqiang@pusd.us)

**COMPLETED**  
Feb 29, 2024 @ 3:40 PM PST



Erin Musick  
[musick.erin@pusd.us](mailto:musick.erin@pusd.us)

**COMPLETED**  
Feb 29, 2024 @ 12:04 PM PST



Huiling Xu  
[xu.huiling@pusd.us](mailto:xu.huiling@pusd.us)

**COMPLETED**  
Feb 29, 2024 @ 8:17 AM PST



[Signer]  
[amaya.veronica@pusd.us](mailto:amaya.veronica@pusd.us)

**COMPLETED**  
Feb 28, 2024 @ 7:48 PM PST

[Download](#)

[Audit Trail](#)

- Comprehensive Safety Plan Review
- SPSA & Budgetary Goals 2024-2025
- Staffing Needs & Allocations
- PUSD Board Debrief/Next Steps
- 2024-25 Enrollment Priorities and Teacher/Staffing Needs
- Construction
- SSC Committees
- CABE RECAP

**Represents updated information**

| Topic  | Prompt  | Response  |
|--|---------|---|
| <ul style="list-style-type: none"> <li>● Comprehensive Safety Plan</li> </ul>                                |         | <ul style="list-style-type: none"> <li>● <a href="#">Review Plan (Final)</a></li> <li>● <b>Approval Process 2/28-2/29</b></li> <li>● <b>Signatures By 3/1</b></li> </ul>  |
| <ul style="list-style-type: none"> <li>● SPSA &amp; Budgetary Goals 2024-25</li> </ul>                       | Updates | <ul style="list-style-type: none"> <li>● <a href="#">Estimated Budget 2024-2025 (Proposed)</a></li> <li>● <a href="#">UPDATED Budget 2023-2024 (Current)</a></li> <li>● <a href="#">District's Preliminary Budget/Allocation 2024-2025</a> <ul style="list-style-type: none"> <li>○ Gifts/Grants           <ul style="list-style-type: none"> <li>■ UTP (Certificated) Tentative Agreement/Me to Clause for Classified→ Pay increase needed</li> <li>■ Current contributions (Salary/Benefits)</li> <li>■ Grant Writing/Scholarships (Additional Staffing)</li> <li>■ Sister School→City of Pasadena</li> </ul> </li> </ul> </li> </ul>   |
| <ul style="list-style-type: none"> <li>● Staffing Needs &amp; Allocations</li> </ul>                         | Updates | <ul style="list-style-type: none"> <li>● Overstaffing vs. Program Staffing</li> <li>● <a href="#">Explanation Presentation</a></li> <li>● <a href="#">Staffing Needs Communicate 2/1/24</a></li> <li>● <a href="#">2024-2025 Staffing/Proposed Master Schedule</a></li> </ul>   |
| <ul style="list-style-type: none"> <li>● PUSD Board Debrief/Next Steps</li> </ul>                            | Updates | <ul style="list-style-type: none"> <li>● Present Cuts/Impact           <ul style="list-style-type: none"> <li>○ March 15th Letters</li> </ul> </li> </ul>   |
| <ul style="list-style-type: none"> <li>● 2024-25 Enrollment Priorities and Teacher/Staffing Needs</li> </ul> | Updates | <ul style="list-style-type: none"> <li>● <b>SchoolMint 111 applicants/88 (1st Choice TK/Kinder/Upper)</b> <ul style="list-style-type: none"> <li>○ <b>2 Lotteries Remain</b></li> <li>○ <b>Special School Tour 2/29 11am MPR</b></li> <li>○ <b>Next Lottery Opens March 4th-March 8th</b></li> </ul> </li> <li>● <b>SSC Discussion <a href="#">LINK</a></b> <ul style="list-style-type: none"> <li>○ <b>Enrollment Priorities</b> <ul style="list-style-type: none"> <li>■ <b>2 teachers/support staff</b></li> <li>■ <b>Program Structure</b></li> <li>■ <b>4th Kinder→2-4 Bungalows</b></li> <li>■ <b>Additional Space (Think outside the box)</b></li> </ul> </li> </ul> </li> </ul> |

|  |         |  |
|--|---------|--|
| <ul style="list-style-type: none"> <li>● Construction</li> </ul>   | Updates | <ul style="list-style-type: none"> <li>● <b>May 28th ADA Construction</b> <ul style="list-style-type: none"> <li>○ Duration</li> <li>○ Access</li> <li>○ Promotions</li> </ul> </li> </ul> |
| <ul style="list-style-type: none"> <li>● SSC Committees</li> </ul> | Updates | <ul style="list-style-type: none"> <li>● <b>Sign-ups/Updates</b></li> </ul>  |
| <ul style="list-style-type: none"> <li>● CUBE RECAP</li> </ul>     | Updates | <ul style="list-style-type: none"> <li>● <b>Connections→Planning→Learning→Next Steps</b></li> </ul>  |

[Principal's Points August 29th](#)

[Principal's Points October 24th](#)

[Principal's Points November 28th](#)

[Principal's Points December 12th](#)

[Principal's Points January 24th](#)



PASADENA UNIFIED SCHOOL DISTRICT  
STUDENT WELLNESS AND SUPPORT SERVICES

**Pasadena Unified School District**

**Field (Eugene) Elementary School**

**Comprehensive Schools Safety Plan:**

**School Site Council Evaluation and Public Hearing Certification**

**2024-2025 Update**

California law requires the Comprehensive School Safety Plan of each school to be annually evaluated and amended, as needed, to ensure the plan is being properly implemented (Education Code 35294.2[e]). An updated file of all safety-related plans and materials is maintained by Field (Eugene) Elementary School and is readily available for inspection by the public.

California law also requires notice for public input prior to the adoption of the Comprehensive School Safety Plan. Notice for public comment was provided on February 27, 2024 at School Site Council Meeting. Notice was provided by agenda and public notice on website.

Field (Eugene) Elementary School's "school site council" has evaluated our Comprehensive School Safety Plan and has determined the following:

**The plan has been properly implemented and revised**

**Amendments**

Main Focus: Safety, Respect, and Responsibility executed through the following:

Ten Character Traits/Characters (by Month)

1. August – Responsibility: Do your best in all you do.
2. September – Self-Control: Recognizing my impulses, emotions, and desires that need restraint and doing so without being reminded.
3. October – Resilience: I can do it, especially when faced with challenges.
4. November – Citizenship: Do your share to make yourself and the community better.
5. December – Honesty: Being true to yourself and others.
6. January – Service: Doing all you can for others.
7. February – Kindness: Observing and recognizing the needs of others and showing you care.
8. March – Empathy: The ability to understand and share the feelings of another.
9. April – Respect: You care enough to think about others' feelings before you act.
10. May – Courage: Standing up for what is right.

**School Site Council**

Charlene Tucker, Principal

Safe School Plan



**PASADENA UNIFIED SCHOOL DISTRICT**  
**STUDENT WELLNESS AND SUPPORT SERVICES**

Nathan Ingle, Chair (Parent)  
 Phil Wang, Vice Chair (Parent)  
 Natalie Palma, (Teacher)  
 Veronica Amaya, (Staff-non-teacher)  
 Huiling Xu, (teacher)  
 Erin Musick, (teacher)  
 Zhongqiang Sun (teacher)  
 Cindy Gin, Secretary (Parent)  
 Adelaide Lau, (Parent)  
 Anne Casados, (Community Rep)  
 Hailin Chen (Parent)

**Signatures of Field (Eugene) Elementary School's Site Council Members**

|           |                   |           |                   |
|-----------|-------------------|-----------|-------------------|
| Signature | 2/28/2024<br>Date | Signature | 2/28/2024<br>Date |
| Signature | 2/28/2024<br>Date | Signature | 2/29/2024<br>Date |
| Signature | Date              | Signature | Date              |
| Signature | Date              | Signature | Date              |
| Signature | Date              | Signature | Date              |



PASADENA UNIFIED SCHOOL DISTRICT  
STUDENT WELLNESS AND SUPPORT SERVICES

**Pasadena Unified School District**

**Field (Eugene) Elementary School**

**Comprehensive Schools Safety Plan:**

**School Site Council Evaluation and Public Hearing Certification**

**2024-2025 Update**

California law requires the Comprehensive School Safety Plan of each school to be annually evaluated and amended, as needed, to ensure the plan is being properly implemented (Education Code 35294.2[e]). An updated file of all safety-related plans and materials is maintained by Field (Eugene) Elementary School and is readily available for inspection by the public.

California law also requires notice for public input prior to the adoption of the Comprehensive School Safety Plan. Notice for public comment was provided on February 27, 2024 at School Site Council Meeting. Notice was provided by agenda and public notice on website.

Field (Eugene) Elementary School's "school site council" has evaluated our Comprehensive School Safety Plan and has determined the following:

**The plan has been properly implemented and revised**

**Amendments**

Main Focus: Safety, Respect, and Responsibility executed through the following:

Ten Character Traits/Characters (by Month)

1. August – Responsibility: Do your best in all you do.
2. September – Self-Control: Recognizing my impulses, emotions, and desires that need restraint and doing so without being reminded.
3. October – Resilience: I can do it, especially when faced with challenges.
4. November – Citizenship: Do your share to make yourself and the community better.
5. December – Honesty: Being true to yourself and others.
6. January – Service: Doing all you can for others.
7. February – Kindness: Observing and recognizing the needs of others and showing you care.
8. March – Empathy: The ability to understand and share the feelings of another.
9. April – Respect: You care enough to think about others' feelings before you act.
10. May – Courage: Standing up for what is right.

**School Site Council**

Charlene Tucker, Principal

Safe School Plan





**PASADENA UNIFIED SCHOOL DISTRICT**  
**STUDENT WELLNESS AND SUPPORT SERVICES**

Nathan Ingle, Chair (Parent)  
 Phil Wang, Vice Chair (Parent)  
 Natalie Palma, (Teacher)  
 Veronica Amaya, (Staff-non-teacher)  
 Huiling Xu, (teacher)  
 Erin Musick, (teacher)  
 Zhongqiang Sun (teacher)  
 Cindy Gin, Secretary (Parent)  
 Adelaide Lau, (Parent)  
 Anne Casados, (Community Rep)  
 Hailin Chen (Parent)

**Signatures of Field (Eugene) Elementary School's Site Council Members**

|           |                   |           |                   |
|-----------|-------------------|-----------|-------------------|
| Signature | 2/28/2024<br>Date | Signature | 2/28/2024<br>Date |
| Signature | 2/28/2024<br>Date | Signature | 2/29/2024<br>Date |
| Signature | Date              | Signature | Date              |
| Signature | Date              | Signature | Date              |
| Signature | Date              | Signature | Date              |



PASADENA UNIFIED SCHOOL DISTRICT  
STUDENT WELLNESS AND SUPPORT SERVICES

**Pasadena Unified School District**

**Field (Eugene) Elementary School**

**Comprehensive Schools Safety Plan:**

**School Site Council Evaluation and Public Hearing Certification**

**2024-2025 Update**

California law requires the Comprehensive School Safety Plan of each school to be annually evaluated and amended, as needed, to ensure the plan is being properly implemented (Education Code 35294.2[e]). An updated file of all safety-related plans and materials is maintained by Field (Eugene) Elementary School and is readily available for inspection by the public.

California law also requires notice for public input prior to the adoption of the Comprehensive School Safety Plan. Notice for public comment was provided on February 27, 2024 at School Site Council Meeting. Notice was provided by agenda and public notice on website.

Field (Eugene) Elementary School's "school site council" has evaluated our Comprehensive School Safety Plan and has determined the following:

**The plan has been properly implemented and revised**

**Amendments**

Main Focus: Safety, Respect, and Responsibility executed through the following:

Ten Character Traits/Characters (by Month)

1. August – Responsibility: Do your best in all you do.
2. September – Self-Control: Recognizing my impulses, emotions, and desires that need restraint and doing so without being reminded.
3. October – Resilience: I can do it, especially when faced with challenges.
4. November – Citizenship: Do your share to make yourself and the community better.
5. December – Honesty: Being true to yourself and others.
6. January – Service: Doing all you can for others.
7. February – Kindness: Observing and recognizing the needs of others and showing you care.
8. March – Empathy: The ability to understand and share the feelings of another.
9. April – Respect: You care enough to think about others' feelings before you act.
10. May – Courage: Standing up for what is right.

**School Site Council**

Charlene Tucker, Principal

Safe School Plan



**PASADENA UNIFIED SCHOOL DISTRICT**  
**STUDENT WELLNESS AND SUPPORT SERVICES**

Nathan Ingle, Chair (Parent)  
 Phil Wang, Vice Chair (Parent)  
 Natalie Palma, (Teacher)  
 Veronica Amaya, (Staff-non-teacher)  
 Huiling Xu, (teacher)  
 Erin Musick, (teacher)  
 Zhongqiang Sun (teacher)  
 Cindy Gin, Secretary (Parent)  
 Adelaide Lau, (Parent)  
 Anne Casados, (Community Rep)  
 Hailin Chen (Parent)

**Signatures of Field (Eugene) Elementary School's Site Council Members**

|                    |             |
|--------------------|-------------|
| <b>Signature</b>   | <b>Date</b> |
| <i>Erin Musick</i> | 2/29/2024   |

|                       |             |
|-----------------------|-------------|
| <b>Signature</b>      | <b>Date</b> |
| <i>Zhongqiang Sun</i> |             |

|                   |             |
|-------------------|-------------|
| <b>Signature</b>  | <b>Date</b> |
| <i>Huiling Xu</i> | 2/29/2024   |

|                      |             |
|----------------------|-------------|
| <b>Signature</b>     | <b>Date</b> |
| <i>Natalie Palma</i> | 2/29/24     |

|                  |             |
|------------------|-------------|
| <b>Signature</b> | <b>Date</b> |
|                  |             |

|                  |             |
|------------------|-------------|
| <b>Signature</b> | <b>Date</b> |
|                  |             |

|                  |             |
|------------------|-------------|
| <b>Signature</b> | <b>Date</b> |
|                  |             |

|                  |             |
|------------------|-------------|
| <b>Signature</b> | <b>Date</b> |
|                  |             |

|                  |             |
|------------------|-------------|
| <b>Signature</b> | <b>Date</b> |
|                  |             |

|                  |             |
|------------------|-------------|
| <b>Signature</b> | <b>Date</b> |
|                  |             |

**FIELD ELEMENTARY SCHOOL**  
Virtual SSC Meeting Agenda

Field SSC Meeting

Tuesday, February 27th @ 3:30pm – 5:00pm

Virtual Meeting Link:

<https://glendale-edu.zoom.us/j/86329569664?pwd=OUJ5T2FGTHp2azBLSWJUUnZpQnNNUT09#success>

Primary Link:

SSC Field Website: <https://www.pusd.us/Page/1448>

| Legal Requirements (Check topics to be covered at this meeting): |  |            |  |
|--|--|------------|--|
| SSC Business   |  | SPSA       |  |
| X  | Title I Parent Involvement Policy, Home School Compact | X          | SPSA Goal Review   |
| X  | SSC Bylaws   | X          | SPSA Target Progress   |
|  | DAC, ELAC Merger                                       |            | Modifications for SPSA Goals, Strategies, Funding            |
|  | Uniform Complaint Procedures                           |            | Assessment and Evaluation Survey for SPSA                    |
| X  | Attendance   | Budget     |  |
|  | Parent Education Opportunities                         | X          | Funding Updates (District Information)                       |
|  | SSC Survey (end of year)                               |            | Modifications to Categorical Funding based on Target Updates |
| Data Review  |  |            |  |
|  | Site Developed Data                                    | DAC & ELAC |  |
|  | District Benchmark Data                                |            | EL Program   |
|  | Quarterly Target Data Review                           |            | Reports  |
|  |  |            | Training   |

| ITEM  | DESCRIPTIONS  | ACTION REQUIRED OF SSC MEMBERS   |
|---|---|--|
| 1. Call to Order <ul style="list-style-type: none"> <li>SSC Roles Overview</li> </ul> <a href="#">FIELD SSC ROLES 23-24</a> | <ul style="list-style-type: none"> <li>Nathan Ingle: SSC Chairperson</li> </ul> | <ul style="list-style-type: none"> <li>Informational (5 minute)</li> </ul> |

|   |  |   |
|---|--|---|
| <ul style="list-style-type: none"> <li>SSC Members Attendance</li> </ul> <a href="#">FIELD SSC ATTENDANCE LOG 23-24</a>   |  |   |
| <p>2. SSC Business<br/>Approval of Minutes</p> <ul style="list-style-type: none"> <li>SSC Minutes (5/30/23)</li> <li>SSC Minutes (8/29/23)</li> <li>SSC Minutes (10/24/23)</li> </ul> <a href="#">Field SSC Meeting Minutes (5/30/23)</a><br><br><a href="#">Field SSC Meeting Minutes (8/29/23)</a><br><br><a href="#">Field SSC Meeting Minutes (10/24/23)</a><br><br><a href="#">Field SSC Meeting Minutes (11/28/23)</a><br><br><a href="#">Field SSC Meeting Minutes (12/12/23)</a><br><br><a href="#">Field SSC Meeting Minutes (1/30/24)</a> | <ul style="list-style-type: none"> <li>Action Item: Approval of minutes for last meeting Nathan Ingle, SSC Chairperson.</li> </ul> | <ul style="list-style-type: none"> <li>Voting (20 minutes)</li> </ul>         |
| <p>3. Data Review:<br/>Data List Included:<br/><a href="#">PUSD SSC TIMELINE</a></p> <p>Review new budget allocations<br/>Review assessment data</p> <p>PUSD SSC and Data Timeline Overview:<br/><a href="#">PUSD SSC TIMELINE</a></p> <p><a href="#">Principal's Points:</a></p> <ul style="list-style-type: none"> <li>Safety Plan Review</li> <li>SPSA &amp; Budgetary Goals</li> </ul>  | <ul style="list-style-type: none"> <li>Informational: Charlene Tucker, Principal</li> </ul>  | <ul style="list-style-type: none"> <li>Voting/Updates (30 minutes)</li> </ul> |

|   |   |  |  |  |   |  |     |   |  |  |           |   |   |   |            |   |  |  |
|---|---|--|--|--|---|--|-----|---|--|--|-----------|---|---|---|------------|---|--|--|
| <ul style="list-style-type: none"> <li>2024-2025</li> <li>Staffing Needs &amp; Allocations</li> <li>PUSD Board Debrief/Next Steps</li> <li>2024-25 Enrollment Priorities and Teacher/Staffing Needs</li> <li>Construction</li> <li>SSC Committees</li> <li>CABE RECAP</li> </ul> <p>PUSD Monthly Compliance Checklist:</p> <p><a href="#">September Checklist</a></p> <p><a href="#">October Checklist</a></p> <p><a href="#">November Checklist</a></p> <p>January Checklist</p> |   | <table border="1"> <tr> <td>April</td> <td> <ul style="list-style-type: none"> <li>Hold elections for new members</li> <li>Summarize analysis of instructional program in ELA, Math, and services for English learner</li> <li>Obtain input from advisory committees</li> <li>Develop the Action Plan</li> </ul> </td> <td> <ul style="list-style-type: none"> <li>Review SPSA for changes and updates</li> </ul> </td> <td> <ul style="list-style-type: none"> <li>Identification of root causes of academic needs</li> <li>Continue to write new goals and plan strategies</li> </ul> </td> </tr> <tr> <td>May</td> <td> <ul style="list-style-type: none"> <li>Hold elections for new members</li> <li>Approval of the new SPSA for the next school year</li> </ul> </td> <td> <ul style="list-style-type: none"> <li>Review and finalize end-of-year budget balancing</li> </ul> </td> <td> <ul style="list-style-type: none"> <li>All Program Improvement Schools should have spent at a minimum 10% of Title I funds for professional development</li> </ul> </td> </tr> <tr> <td>June/July</td> <td> <ul style="list-style-type: none"> <li>Approval of the new SPSA for the next school year</li> </ul> </td> <td> <ul style="list-style-type: none"> <li>Submit for the evaluation of the SPSA provided by SSC</li> </ul> </td> <td> <ul style="list-style-type: none"> <li>Finalize Justification paperwork and SSC minutes due for all expense transfers and budget balancing</li> </ul> </td> </tr> <tr> <td>Each Month</td> <td> <ul style="list-style-type: none"> <li>Approval minutes from prior meeting and post (for website, and school)</li> <li>Report from other school groups and the principal</li> <li>Gather topics from the SSC members for the next meeting</li> <li>Confirm the next meeting's date, time, and location</li> </ul> </td> <td> <ul style="list-style-type: none"> <li>Review available data (see list below)</li> </ul> </td> <td> <ul style="list-style-type: none"> <li>Analyze data (as received) to report for next year's plan</li> <li>Review the outcomes of the SPSA strategy implementation</li> </ul> </td> </tr> </table> | April  | <ul style="list-style-type: none"> <li>Hold elections for new members</li> <li>Summarize analysis of instructional program in ELA, Math, and services for English learner</li> <li>Obtain input from advisory committees</li> <li>Develop the Action Plan</li> </ul> | <ul style="list-style-type: none"> <li>Review SPSA for changes and updates</li> </ul> | <ul style="list-style-type: none"> <li>Identification of root causes of academic needs</li> <li>Continue to write new goals and plan strategies</li> </ul> | May | <ul style="list-style-type: none"> <li>Hold elections for new members</li> <li>Approval of the new SPSA for the next school year</li> </ul> | <ul style="list-style-type: none"> <li>Review and finalize end-of-year budget balancing</li> </ul> | <ul style="list-style-type: none"> <li>All Program Improvement Schools should have spent at a minimum 10% of Title I funds for professional development</li> </ul> | June/July | <ul style="list-style-type: none"> <li>Approval of the new SPSA for the next school year</li> </ul> | <ul style="list-style-type: none"> <li>Submit for the evaluation of the SPSA provided by SSC</li> </ul> | <ul style="list-style-type: none"> <li>Finalize Justification paperwork and SSC minutes due for all expense transfers and budget balancing</li> </ul> | Each Month | <ul style="list-style-type: none"> <li>Approval minutes from prior meeting and post (for website, and school)</li> <li>Report from other school groups and the principal</li> <li>Gather topics from the SSC members for the next meeting</li> <li>Confirm the next meeting's date, time, and location</li> </ul> | <ul style="list-style-type: none"> <li>Review available data (see list below)</li> </ul> | <ul style="list-style-type: none"> <li>Analyze data (as received) to report for next year's plan</li> <li>Review the outcomes of the SPSA strategy implementation</li> </ul> |
| April   | <ul style="list-style-type: none"> <li>Hold elections for new members</li> <li>Summarize analysis of instructional program in ELA, Math, and services for English learner</li> <li>Obtain input from advisory committees</li> <li>Develop the Action Plan</li> </ul>  | <ul style="list-style-type: none"> <li>Review SPSA for changes and updates</li> </ul>  | <ul style="list-style-type: none"> <li>Identification of root causes of academic needs</li> <li>Continue to write new goals and plan strategies</li> </ul>                   |  |   |  |     |   |  |  |           |   |   |   |            |   |  |  |
| May   | <ul style="list-style-type: none"> <li>Hold elections for new members</li> <li>Approval of the new SPSA for the next school year</li> </ul>   | <ul style="list-style-type: none"> <li>Review and finalize end-of-year budget balancing</li> </ul>   | <ul style="list-style-type: none"> <li>All Program Improvement Schools should have spent at a minimum 10% of Title I funds for professional development</li> </ul>           |  |   |  |     |   |  |  |           |   |   |   |            |   |  |  |
| June/July   | <ul style="list-style-type: none"> <li>Approval of the new SPSA for the next school year</li> </ul>   | <ul style="list-style-type: none"> <li>Submit for the evaluation of the SPSA provided by SSC</li> </ul>  | <ul style="list-style-type: none"> <li>Finalize Justification paperwork and SSC minutes due for all expense transfers and budget balancing</li> </ul>                        |  |   |  |     |   |  |  |           |   |   |   |            |   |  |  |
| Each Month  | <ul style="list-style-type: none"> <li>Approval minutes from prior meeting and post (for website, and school)</li> <li>Report from other school groups and the principal</li> <li>Gather topics from the SSC members for the next meeting</li> <li>Confirm the next meeting's date, time, and location</li> </ul> | <ul style="list-style-type: none"> <li>Review available data (see list below)</li> </ul>   | <ul style="list-style-type: none"> <li>Analyze data (as received) to report for next year's plan</li> <li>Review the outcomes of the SPSA strategy implementation</li> </ul> |  |   |  |     |   |  |  |           |   |   |   |            |   |  |  |
| <p>4. SPSA</p> <ul style="list-style-type: none"> <li>Monitoring the SPSA</li> <li>Budget</li> <li>Budget Transfer within 30100</li> </ul> <p>SSC Sub Committee Sign Up</p> <p><a href="#">FIELD SSC SUB COMMITTEE LIST 23-24</a></p>   | <ul style="list-style-type: none"> <li>Informational: Wanyi Wu, Instructional Coach/Myesha Reynolds, Instructional Coach</li> <li>Action Item: Charlene Tucker, Principal</li> </ul>  | <ul style="list-style-type: none"> <li>Informational</li> <li>Voting (10 minutes)</li> </ul>   |  |  |   |  |     |   |  |  |           |   |   |   |            |   |  |  |
| <p>5. DAC and ELAC</p> <ul style="list-style-type: none"> <li>DAC Report</li> <li>ELAC Report</li> </ul> <p>Parent Groups:</p> <ul style="list-style-type: none"> <li>PTA</li> <li>Annual Fund (AF)</li> <li>AAPC</li> <li>AAAPI</li> </ul>   | <ul style="list-style-type: none"> <li>Informational: DAC, Cindy Gin</li> <li>Informational: ELAC Representative</li> </ul>   | <ul style="list-style-type: none"> <li>Informational</li> <li>Informational (15 minutes)</li> </ul>  |  |  |   |  |     |   |  |  |           |   |   |   |            |   |  |  |
| <p>6. Public Comment</p>  | <p>For information on presenting public comment either live during the meeting or via our online form, visit <a href="https://www.pUSD.us/Page/1448">https://www.pUSD.us/Page/1448</a> Comments submitted via the form can be viewed <a href="#">here</a>.</p>  | <ul style="list-style-type: none"> <li>Informational (5 minutes)</li> </ul>  |  |  |   |  |     |   |  |  |           |   |   |   |            |   |  |  |

**23-24 Field SSC Virtual Meetings:**

**3:30pm - 5:00pm**

**August 29th**

**September 26th**

**October 24th**

**November 28th**

**December 12th**

**January 30th**

**February 27th**

**March 26th**

**April 30th**

**May 14th**

**May 28th**



# PASADENA

## Unified School District

### COVID-19 SAFETY PLAN

Version 9  
September 28, 2023



**PASADENA UNIFIED SCHOOL DISTRICT**  
**BOARD OF EDUCATION**

Michelle Richardson Bailey, District 3  
*President*

Kimberly Kenne, District 1  
*Vice President*

Jennifer Hall Lee, District 2  
*Clerk*

Patrick Cahalan, District 4  
Patrice Marshall McKenzie, District 5

Tina Fredericks, District 6

Dr. Yarma Velázquez, District 7

Dr. Brian McDonald, Superintendent

Dear PUSD Community,

The safety and well-being of our students and staff have always been our top priorities. As described in this ninth edition of our COVID-19 Safety Plan, we have made some critical updates to adapt to changing and improving conditions. The County, State and Federal Public Health Emergency declarations for COVID-19 have all come to an end. As a result, PUSD is revising our Safety Plan to align with recommendations from public health experts.

Specifically, we are revising guidelines for those who test positive and for those who are exposed to someone with COVID-19. We will continue to adapt to changing circumstances and adjust the guidance for students and staff as needed.

If you need this document in an accessible format, have questions or suggestions for additional resources, please email the PUSD COVID-19 Compliance Team at [HealthPrograms@pusd.us](mailto:HealthPrograms@pusd.us) or call the **PUSD Hotline at (626) 396-3680**. Questions and concerns regarding C-19 safety plans can also be submitted to the City of Pasadena Public Health Department online at [cityofpasadena.net/CSC](http://cityofpasadena.net/CSC) or by phone at (626) 744-7311. Thank you for your continued cooperation.

Sincerely,

Elizabeth Blanco, Ed.D.  
Interim Superintendent

|   |           |
|---|-----------|
| Message from the Superintendent                           | 1         |
| Table of Contents   | 2         |
| <b>Health and Safety Practices</b>                        | <b>3</b>  |
| Staying Home When Sick                                    | 4         |
| Updated Isolation, Quarantine and Testing Guidance        | 4         |
| PUSD Student Isolation Protocol                           | 5         |
| PUSD Student Quarantine Protocol                          | 5         |
| PUSD Employee Protocols                                   | 6         |
| Use of Face Masks   | 7         |
| Handwashing and Respiratory Etiquette                     | 8         |
| Using personal protective equipment (PPE)                 | 8         |
| <b>Health Monitoring and Containment Plan</b>             | <b>9</b>  |
| Vaccinations  | 9         |
| Screening & Diagnostic Testing                            | 9         |
| Exposure Management and Temporary Class or School Closure | 10        |
| <b>Operations Plan for Mitigation Measures</b>            | <b>10</b> |
| Buses and Transportation                                  | 11        |
| Cleaning and disinfecting                                 | 11        |
| Field Trips   | 11        |
| Personal protective equipment (PPE), tools and equipment  |           |
| School Events and Meetings                                | 11        |
| School Meals  | 11        |
| Visitors and Volunteers                                   | 11        |
| Water   | 12        |
| <b>Supportive Services</b>                                | <b>13</b> |
| Continuity of Services Plan                               | 13        |
| Connections to Supportive Services                        | 14        |
| Resources for Mental Health Services                      | 14        |
| Considerations for Students with Disabilities             | 15        |
| <b>SB-1479 COVID-19 Testing Plan</b>                      | <b>16</b> |
| <b>Appendices</b>   | <b>18</b> |
| COVID-19 Compliance Teams                                 | 20        |

## Health and Safety Practices

Guidance from multiple resources emphasizes the importance of offering in-person learning. In-person instruction can occur safely when prevention strategies are implemented. While the California Emergency Health Order remained in place, PUSD maintained a robust set of safety measures that complied with the State’s public health requirements for schools. We have worked closely with the Pasadena Public Health Department (PPHD) to ensure compliance with local health and safety requirements. PUSD is regularly updating its COVID Safety Plan to present information for students, parents and community members.

Los Angeles County (LAC) will continue to use the Centers for Disease Control and Prevention’s (CDC) **COVID-19 hospital admission levels** (table below) to guide assessment of risk across the county and inform the adoption of prevention strategies as described in the [Community Safety Protection Measures and Prevention Strategies table](#). LAC will implement strategies for a higher hospital admission level when the hospital admission rate is at or above the threshold for a higher level for at least fourteen (14) consecutive days. Strategies will revert to a lower hospital admission level when the hospital admission rate has fallen below the threshold for the higher level for at least fourteen (14) consecutive days or the hospital admission rate has been declining consistently for the prior fourteen (14) days.

| Metric  | Low   | Medium    | High  | LA County’s Current Value* |
|---|-------|-----------|-------|----------------------------|
| New COVID-19 hospital admissions per 100,000 population (7-day total) | <10.0 | 10.0-19.9 | ≥20.0 | 2.7                        |

Los Angeles County remains in the “low” category for CDC COVID-19 Level (based on hospital admissions for COVID-19). PUSD will continue to refer to the CDC COVID-19 Levels, along with Public Health protocols, to guide changes in our COVID Safety Plan in the areas of testing, contact tracing, and masking. PUSD responses to these changes are:

- When LAC is in **HIGH** Level based on CDC measures, PUSD may cancel or postpone in-person events or activities that involve parents/guardians, community members, staff, and students. Restrictions could include but are not limited to postponing Beautification Days, PTA meetings and special events, and staff training OR moving these activities to a virtual format.
- When LAC is in **MEDIUM or LOW** Level based on CDC measures, PUSD may reduce restrictions in place regarding events and activities that involve parents/guardians, community members, staff, and students. PUSD may continue to implement

risk-reducing measures for events while still allowing them to be held in-person.

### Staying Home When Sick

Students, teachers, and staff who have symptoms of infectious illness, should stay home, and be referred to their healthcare provider for testing and care. Staying home when sick is essential to keep COVID-19 and other infections out of schools and prevent spread to others. **Before leaving home all students, employees and parents should conduct a self-check.**

Symptoms of COVID-19 include:

- Fever or chills
- Cough
- Shortness of breath/difficulty breathing
- New loss of taste or smell
- Fatigue
- Runny or stuffy nose
- Muscle or body aches
- Headache
- Sore throat
- Nausea or Vomiting
- Diarrhea

If you have a fever with cough or shortness of breath, you are urged to contact your primary care physician as these symptoms may be attributed to COVID-19. To protect others, stay home, wear a face mask, and get tested. For a more detailed symptom self-checker and what to do if you are sick, visit the Los Angeles County Public Health Department's [COVID-19 Symptom page](#).

### Updated Isolation, Quarantine and Testing Guidance

PUSD is adapting to current public health guidance and has revised the following protocols for isolation and quarantine:

#### PUSD Student Isolation Protocol

Students with confirmed COVID-19 infection (cases) are required to stay home and away from others (isolate) and follow all isolation instructions, regardless of their vaccination status, history of previous infection, or lack of symptoms.

Students with COVID-19 may end isolation after Day 5 (i.e., between Day 6-10) if both of the following criteria are met:

1. No fever for at least 24 hours without the use of fever-reducing medicine, AND
2. Other symptoms are not present, or symptoms are mild and improving.

It is strongly recommended that an individual test negative (with an antigen test) for COVID-19 prior to ending isolation between Day 6-10 to reduce the chance of infecting others with COVID-19.

- Persons who continue to have symptoms of COVID-19 which are not improving should continue to isolate until their symptoms are improving or until after Day 10.
- Persons who have left isolation and have a return or worsening of their COVID-19 symptoms need to re-test (with an antigen test). If they test positive, they should re-start isolation at Day 0.
- Should a student meet the criteria to leave isolation after Day 5, the student should continue to wear a well-fitting mask indoors around others, except when eating or drinking, through Day 10. The student may stop wearing their mask sooner (between Day 6-10) if they have two sequential negative COVID-19 tests taken at least one day apart.

If a student tests positive, the parent or guardian should contact the School Health Office to receive guidance on current isolation procedures and information on COVID-19.

The PUSD Isolation Guidance is aligned with the [Los Angeles County Department of Public Health \(LAC DPH\) Guidelines COVID-19 Exposure Management Plan for TK-12 Schools](#).

The shorter incubation period and increased transmissibility of recent COVID-19 variants suggest that a quicker and broader response to contact tracing for cases identified in school settings is warranted. The California Department of Public Health (CDPH) and PPHD are therefore encouraging schools to move away from the individual contact tracing approach. PUSD will continue to provide exposure notification to schools which will allow schools to provide safe in-person instruction without the intense demand of individual contact tracing.

As per Pasadena Public Health Department Exposure Management Plan dated October 11, 2022, students are considered to have been exposed to a COVID-19 case (close contact) during the case's infectious period if:

- In indoor air spaces that are 400,000 cubic feet or less per floor: They shared the same indoor airspace at school with the infected person (case) for a cumulative total of 15 minutes or more over a 24-hour period during an infected person's infectious period.
- In indoor air spaces that are greater than 400,000 cubic feet per floor: They were within 6 feet of the infected person (case) for a cumulative total of 15 minutes or more over a 24-hour period during the infected person's infectious period. This applies to both student and staff close contacts.

School communities will receive notification of a possible exposure and provided with recommended actions to take, such as monitoring for symptoms and testing for COVID-19. Masks will be available for students and staff.

Over-the-counter rapid antigen tests will be available to students identified as potential close contacts as supplies last. Test kits can be requested through the school health offices.

*\*Parents/guardians are encouraged to stay up to date on COVID-19 vaccines and boosters which remain the best way to prevent severe illness, hospitalization, and death.*

**Who is eligible?** Everyone 6 months and older is eligible to get the COVID-19 vaccine.

## **PUSD Employee Protocols**

### **If an Employee Tests Positive:**

Per the California Occupational Safety and Health Act (Cal/OSHA) Guidelines, employees who test positive for COVID-19 must be excluded from the workplace for at least 5 days after start of symptoms or after date of first positive test if no symptoms.

Isolation can end and employees may return to the workplace after day 5 if symptoms are not present or are mild and resolving; AND the employee is fever-free for 24 hours without the use of a fever-reducing medication.

If an employee has a fever, isolation must continue and the employee may not return to work until 24 hours after the fever resolves.

If an employee's symptoms other than fever are not improving, they may not return to work until their symptoms are resolving or until after day 10.

Employees must wear face coverings around others for a total of 10 days.

### **Cal/OSHA Requirements for Employers:**

Notify all employees and their authorized representatives who may have had close contact with a COVID-19 case within one business day in a manner that does not reveal the COVID-19 case's personal identifying information.

Offer testing during paid time and at no cost to any employee with a close contact that occurred in the workplace and provide applicable benefit information. There is an exception for recently recovered COVID-19 cases who remain symptom-free (returned cases).

Review current CDPH guidance for persons who had close contacts, including any guidance regarding quarantine or other measures to reduce transmission, and implement effective policies to prevent transmission of COVID-19 by close contacts.

Exclude from the workplace employees who test positive for COVID-19; regardless of vaccination status.

Follow the return-to-work criteria for returning excluded employees to work.

Investigate the exposure and address hazards.

Follow all recordkeeping and reporting requirements for employee COVID-19 cases.

**Use of Face Masks**

Masks are one of the most effective and simplest safety mitigation layers to prevent in-school transmission of COVID-19 infections and to support full time in-person instruction in K-12 schools. SARS-CoV-2, the virus that causes COVID-19, is transmitted primarily by aerosols (airborne transmission), and less frequently by droplets. Physical distancing is generally used to reduce only droplet transmission, whereas masks are one of the most effective measures for source control of both aerosols and droplets. Therefore, masks best promote both safety and in-person learning by reducing the need for physical distancing (CDPH).

The District will maintain a supply of medical-grade surgical masks (with 3 layers of protection) available to staff and students by request.

**Masks are recommended but not required for students, teachers, staff, visitors, and volunteers regardless of vaccination status.** PUSD will continue to require masking at testing and vaccination clinics, and in the School Health Offices for individuals (students, staff, and visitors) exhibiting COVID-19 symptoms.

| Who is required to wear a mask?   | Where must they wear a mask?   | When are they required to mask?  |
|---|--|--|
| Students, staff and community members at a PUSD testing or vaccination clinic | Parking lot or indoor facility of the PUSD testing or vaccination clinic | When individuals enter the parking lot or indoor facility where the testing or vaccination clinic is located |
| Symptomatic students, staff, and visitors in the School Health Office         | School Site Health Offices   | Upon entering  |

**When are masks required for EMPLOYEES?**

Masks are required for employees who have been diagnosed with COVID-19 and have been cleared to return to work after the 5<sup>th</sup> day of isolation until the 10<sup>th</sup> day after the positive diagnosis.

**Exemptions and accommodations:**

Public Health protocols allow individuals to be exempt from wearing a mask for the following reasons:

1. Persons younger than two years old.
2. Persons who are hearing impaired, or communication with a person who is hearing impaired, where the ability to see the mouth is essential for communication.

3. Persons with a medical condition, mental health condition, or disability or whose medical provider has determined that it is unsafe for them to wear a mask, may file for an exemption with their school. A certification from a state licensed health care provider attesting that the student has a condition or disability that precludes them from wearing a mask safely will be accepted as a proof of exemption. The following licensed health care professionals may provide such attestations: Medical providers including physician (MD or DO), nurse practitioner (NP), or physician assistant (PA) practicing under the authority of a licensed physician; and licensed mental and behavioral health practitioners including Clinical Social Work (LCSW), clinical psychologist (PSy.D.) Professional clinical Counselor (LPCC), or Marriage and Family Therapist (LMFT).
4. For employees who are unable to wear a mask, refer to Cal/OSHA ETS for return-to-work requirements after an exposure event.

At times when the Health Officer Orders may require universal indoor masking or may require masking for certain individuals, students who are exempt from wearing a mask should wear a face shield with a drape at the bottom, as long as their condition allows it.

### Handwashing and Respiratory Etiquette

All employee and campus visitors are asked to follow these safety guidelines:

1. Wash hands frequently for 20 seconds with soap and water — especially before and after eating, after coughing or sneezing, after sharing items in class and before and after using the restroom.
2. Avoid touching your face.
3. Cover coughs and sneezes with a tissue or elbow.
4. Use tissues to wipe your nose.

For informational video on handwashing, please see [How to Wash Your Hands](#)

The District is committed to securing additional handwashing and sanitation stations and PPE to the extent possible.

1. School sites will have hand washing stations or hand sanitizer available at various locations to allow for frequent hand washing or sanitizing.

### Using personal protective equipment (PPE)

1. We evaluate the need for PPE (such as gloves, goggles, and face shields) as required by California Code of Regulations (CCR) Title 8, section 3380, and provide such PPE as needed.
2. PPE, cleaning and sanitizing supplies can be ordered through **Current Solutions**.



---

## Health Monitoring and Containment Plan

### Vaccinations

Vaccination is currently the leading public health prevention strategy to end the COVID-19 pandemic. Promoting vaccination, throughout the community and for all who are eligible, can help schools safely continue in-person learning by reducing transmission risk.

As of September 13, 2022, the CDPH public health order of August 11, 2021, requiring all school staff to either show proof of full vaccination or be tested at least once per week for COVID-19 was rescinded.

PUSD Health Programs and the City of Pasadena offer opportunities for vaccination. Individuals ages 6 months and older are currently eligible to obtain a vaccine that protects against COVID-19. Individuals may sign up at [MyTurn.ca.gov](https://myturn.ca.gov), call the CA COVID-19 information line at 833-422-4255, email: [healthprograms@pusd.us](mailto:healthprograms@pusd.us) or call the Pasadena Citizen Service Center at 626-744-7311 for assistance. Links to vaccine appointments at pharmacies and other federal, state, and county sites are available at the [PPHD website](#).

### Screening & Diagnostic Testing

PUSD will provide access to COVID-19 over the counter test kits for all individuals who are exposed to a COVID-19 case and/or when a major outbreak or multiple infections are reported within a school.

At-home over-the-counter rapid antigen tests are available for identified or potential close contacts at each school health office and the PUSD Health Programs office at 351 S. Hudson Ave. Availability of test kits for students will continue while supplies last.

For Information regarding SB1469, please see additional information on section titled “**SB-1479 COVID-19 TESTING PLAN**” on page 16.

### Exposure Management and Temporary Class or School Closure

The information in this Covid Safety Plan is not meant to replace the [Exposure Management Plans for TK-12 students](#) and [Early Childhood Education](#) which are required by the Pasadena Public Health Department. Please see excerpt below and refer to Appendix C: PUSD Exposure Management and Temporary Class or School Closure Plan.

The criteria for moving from in-person learning back to remote learning would be determined based on the number of cases and groups impacted and could be necessary if highly active in-class or in-school transmission is occurring. Closure would be done in consultation with the Pasadena Public Health Department (PPHD), which is our local health department.

---

## Operations Plan for Mitigation Measures

Evidence indicates that in-person instruction can occur safely without minimum physical distancing requirements when other mitigation strategies (e.g., masking) are implemented, consistent with public health guidance. The following measures remain in place:

### Buses and Transportation

1. **It is recommended that students, adults, and drivers wear face masks.**
2. Parents will be asked to screen their own children (students), so that they can call the PUSD Transportation office to cancel transportation if the student has a fever or other COVID-19 symptoms.

### Cleaning and disinfecting

If an outbreak has been determined, the following intensified cleaning, sanitation and ventilation measures will be put into effect at all schools and work locations:

1. Cleaning and disinfecting of space, surfaces, and objects throughout the school.
2. Common areas and frequently touched objects in those areas (tables, doorknobs, light switches, countertops, handles, desks, phones, keyboards, elevator switches and buttons, touch screens, printers/copiers, grab bars, and handrails) are disinfected multiple times daily using appropriate products.
3. Restrooms, lobbies, break rooms and lounges, and other common areas are disinfected frequently.
4. Cleaning products that are effective against COVID-19 (these are listed on the [Environmental Protection Agency \(EPA\)-approved list "N"](#)) are used according to product instructions.
5. Custodial and other employees responsible for cleaning and disinfecting school surfaces and objects are trained on manufacturer's directions, Cal/OSHA requirements for safe use and as required by the Healthy Schools Act, as applicable.
6. Custodial staff and other employees responsible for cleaning and disinfecting are equipped with appropriate personal protective equipment as required.
7. Students are recommended to maintain physical distancing and to have assigned seating.
8. Teachers will not be responsible for cleaning, disinfecting or sanitizing student supplies.

### Field Trips

For overnight trips (if permitted):

1. It is recommended that students test for COVID-19 prior to leaving for an overnight field trip and 3 - 5 days after returning.

These guidelines are subject to change at any time, please confirm with our PUSD Health Programs if additional safety measures are needed prior to the instructional trip.

### Personal protective equipment (PPE), tools and equipment

1. PPE, such as gloves, masks, and face shields, must not be shared.

### School Events and Meetings

1. Parent-teacher and faculty meetings can be conducted in person or virtually. Any individuals visiting “on site” for such meetings must follow the PUSD visitor protocols.
2. School events (such as Open House, student dances, proms, assemblies, and performances) may be scheduled.
3. **For Student Dances, Proms:**
  - Indoor venues allowed.
  - Rapid antigen testing for all students and staff is recommended within 48 hours prior to the event.

#### **Assemblies and Performances:**

- Indoor performances and assemblies are allowed.
- Outdoor performances and assemblies are recommended.
- Masks are recommended to be worn by the audience members of indoor performances.
- Visitor protocol required.

### School Meals

Cafeterias at each site remain open to provide children a hot breakfast and lunch meal. Meals will be eaten outside as much as possible. Masks are optional for all staff members. It is recommended that a staff member stay home if they are not feeling well. Staff will continue to follow all standard safety guidelines in the preparation and serving of school meals. Ventilation measures include:

1. HVAC systems are set to maximize indoor/outdoor air exchange unless outdoor conditions (recent fire, very high outside temperature, high pollen count, etc.) make this inappropriate.
2. If HVAC systems are not functioning at maximum capacity, doors and windows are kept open during the school day if feasible and if outdoor conditions make this appropriate.
3. Air filters have been upgraded from MERV 6 to hospital grade MERV 10 filters.

### Visitors and Volunteers

All visitors, volunteers and external groups or organizations are strongly encouraged to use a face mask and required to sign in and self-screen for symptoms before entry.

## Water

Students will also be encouraged to bring their own water bottles to refill at water filling stations.

---

## Supportive Services

Pasadena Unified is committed to ensuring continuity of services when students and their families are impacted by exposure to COVID-19 and by other barriers to learning. Pasadena Unified aims to continue student and staff services related to academics as well as services connected to social, emotional, mental, and physical well-being. Students with disabilities and English learners must also be taken into consideration when determining how to ensure continuity of services.

**Reset. Re-Engage. Reignite.** Returning safely to school during the pandemic meant that resources were aligned with trauma-informed approaches to address students' academic, behavioral, and social-emotional needs. PUSD has streamlined resources, scope and sequence, and trainings that helped the classroom teacher, administrator, students, or staff adjust to the return of our students. These resources will be housed in a "Wellness Hub," to be included in the PUSD Curriculum folder @ [gopusd.com/curriculum](mailto:gopusd.com/curriculum).

### Continuity of Services Plan

In cases where isolation, quarantine, classroom or school closures are required, PUSD will provide for the continuity of learning, meals and other supportive services for students and families as follows.

#### For Individual Students in Quarantine or Isolation

In cases where student, family member, school nurse, or medical provider identifies need for an individual student to isolate due to testing positive for Covid-19, the following steps are planned:

- The Canvas learning platform will remain in place for school year 2023-24, allowing students to access weekly assignments if they are required to isolate.
- Health Clerk, Community Assistant, or other designated staff will manage services for isolated students and will provide information to student and family on isolation procedures; access to food, health, mental health, and social services; and instructions for accessing Canvas, Webex, Chromebook or WiFi connectivity as needed.
- School Nurse will provide support as needed.
- Student and family will be connected to mental health and social services if requested.
- *Considerations for English Learners:* If a student is required to isolate, LADD office will collaborate with the teacher to tailor support based on the assignments.
- *Considerations for Students with Disabilities:* In the event the student must be medically isolated for greater than 10 days, case carriers will contact family to discuss virtual service delivery and coordinate with service providers.

## Connections to Supportive Services

The following are just a few of the supportive services provided by PUSD and its community partners.

### Resources for Mental Health Services for Students

In-person school based mental health services at PUSD have resumed. Services are now delivered on school sites. Options for telehealth services through mental health consortium agencies or other partner agencies may be available upon request. Mental health services are provided by either internal mental health departments or school-based mental health agencies with whom the district has agreements. Please contact your school administration should your student need to be referred to mental health services.

For further information, please contact Lara Choulakian, Manager of THRIVE: School Mental health at (626) 396-3600 x 88233 or [choulakian.lara@pusd.us](mailto:choulakian.lara@pusd.us); or Erica Villalpando, Manager of PUSD Mental Health services at (626) 396-5920; or [mentalhealth@pusd.us](mailto:mentalhealth@pusd.us).

### Access to Resources and Support Services

The Office of Student Wellness and Support Services as well as programs and initiatives such as Families in Transition and Community Schools provide outreach to ensure students with unique needs, including foster youth and homeless students, have the necessary resources to access learning while following public health guidelines as well as supports to address academic and social-emotional needs. These resources include:

- **Student Wellness and Support Services:** Any PUSD school or district employee, a parent, or the neighbor of a child in need, can access a [School Support Referral](#) process form to help children get the support and services they need to be successful.
- **Community Schools:** Coordination of screening, services and referrals in partnership with community providers. This guide - [Resources for Supporting Pasadena Unified Students and Families during Safe Return to School \(Fall 2021/Spring 2022\) \(English/Espanol\)](#) - first developed by the Pasadena HS Community Schools Initiative will continue to be updated and distributed.
- **PUSD Center for Student & Family Services** located at 750 N. Robles Ave, Pasadena, CA 91104 (next to Madison Elementary School) is the home of **Families in Transition (FIT)** and other programs within the Office of Student Wellness & Support Services. FIT is PUSD's McKinney-Vento Homeless Assistance program for student and family support addressing socioeconomic barriers to student success like housing and food insecurities, lack of access to health and mental health care, recent immigration, and other educational challenges. For assistance or an appointment, please call 626.396.5782 or text the FIT cell at 626.720.2476.

- **Care Solace** Care Solace is a complimentary and confidential service provided to students, staff, and their families by the Pasadena Unified School District. Care Solace can help to quickly and confidentially find providers matched to students' and employees' mental health needs. If you would like to use Care Solace to help you find a provider:
  - Call 888-515-0595 available 24/7/365 in any language.
  - Visit [www.caresolace.com/pasadena](http://www.caresolace.com/pasadena) and either search on your own,
  - OR click "Book Appointment" for assistance by video chat, email, or phone.
- The [Employee Assistance Program](#) provides PUSD employees with 24-hour access to advice for dealing with COVID-19 related stress and/or anxiety.

### Considerations for Students with Disabilities

In the event the student must be medically isolated for greater than 10 days, case carriers will contact family to discuss virtual service delivery and coordinate with service providers.

**PASADENA UNIFIED SCHOOL DISTRICT  
SB-1479 COVID-19 TESTING PLAN**

The Pasadena Unified School District (PUSD) Health Programs office is committed to maintaining a safe working and learning environment for all staff and students. PUSD has maintained a COVID-19 Safety Plan and Testing Program throughout the pandemic.

**COVID-19 Response District Coordinator:** Ria Apodaca, apodaca.ana@pusd.us

**COVID-19 Vaccination Point of Contact:** Katia Ahmed, ahmed.katia2@pusd.us

**COVID-19 Testing Point of Contact:** Sonja Johnson, johnson.sonja@pusd.us

Information can also be requested from:

Health Programs Department: (626)396-3600, ext. 88243, or healthprograms@pusd.us

**TESTING OPERATIONS:**

Testing remains a key mitigation layer to detect and curb transmission of COVID-19. PUSD provides ample opportunities for COVID-19 testing to reduce the risk of transmission and to prevent outbreaks. The District will continue to provide access to testing for all individuals who are exposed to a COVID-19 case and/or when a major outbreak or multiple infections are reported within a school. At-home rapid antigen tests are available for identified or potential close contacts, regardless of vaccination status, at each school health office and at the PUSD Health Programs office at 351 S. Hudson Ave., Pasadena, CA 91109.

**PRE-ENTRY TESTING:**

To ensure a safe return to school from summer, Thanksgiving, winter, and spring breaks, over the counter (OTC) test kits will be distributed to all school sites and offices so that everyone will have the opportunity to test before coming back to school.

Delivery of test kits to all school sites during the two weeks prior to the break. School sites will make test kits available to staff and students during their pre-scheduled school activities prior to the start of break.

**COVID-19 TESTING SUPPLIES:**

The COVID-19 Testing Coordinator will monitor the supply of COVID-19 OTC test kits at school sites and the District warehouse. The Coordinator will ensure that PUSD always has a minimum of two test kits per employee and two per student at the warehouse. The testing coordinator will ensure that all schools have a backstock of OTC test kits on site by coordinating with the warehouse to curate a weekly test kit delivery schedule.

**HEALTH MONITORING AND CONTAINMENT:**



Vaccination is currently the leading public health prevention strategy to end the COVID-19 pandemic. Promoting vaccination throughout the community for all who are eligible can help schools safely continue with in-person learning by reducing transmission risk.

### **SITUATIONAL AWARENESS:**

PUSD will continue to schedule District Compliance Team (DCT) meetings to ensure communication regarding COVID-19 trends. The District COVID-19 Response Team will provide the DCT with current Los Angeles County data from the [CDC's COVID Community Data Tracker](#) as a method of identifying when to increase or reestablish response practices, including school testing operations.

In order to maintain an understanding of local, county, and statewide COVID-19 transmission trends, impact on health services, and recommended or required safety practices, the PUSD Health Programs Department will continue to do the following:

- Meet with the Pasadena Public Health Department as needed.
- Participate in community briefings with the Los Angeles County Department of Public Health
- Meet with California Department of Education and USC School Based Pandemic Response Interdisciplinary Navigation Teams (SPRINT) Program managers on a weekly basis throughout the duration of the grant.
- Participate in Heluna Health Office hours on a weekly basis throughout the duration of the program.
- Communicate any questions, concerns, or additional operational testing resources/needs to the CA Testing Task Force at [schooltesting@cdph.ca.gov](mailto:schooltesting@cdph.ca.gov)

Reports of linked clusters of three or more positive cases will be reported to the Pasadena Public Health Department.

### **COMMUNICATION**

PUSD Health Programs will continue to work with the Communications Department to communicate information regarding COVID-19 trends and recommended and required practices to the District community on a regular basis.

---

## Appendices

- A. LAC DPH COVID-19 TK-12 Health Protocols
- B. PPHD TK-12 SCHOOLS PROTOCOL

## COVID-19 Compliance Teams

The COVID-19 District and School Compliance Teams are responsible for establishing and enforcing all COVID-19 safety protocols, including this COVID Safety Plan.

### District COVID-19 Leadership Team

Brian O. McDonald  
Superintendent  
[mcdonald.brian@pusd.us](mailto:mcdonald.brian@pusd.us)

Elizabeth Blanco  
Deputy Superintendent  
[blanco.elizabeth@pusd.us](mailto:blanco.elizabeth@pusd.us)

Leslie Barnes  
Chief of Business Services  
[barnes.leslie@pusd.us](mailto:barnes.leslie@pusd.us)

Julianne Reynoso  
Assistant Superintendent,  
Student Wellness and Support Services  
[reynoso.julianne@pusd.us](mailto:reynoso.julianne@pusd.us)

Director, Human Resources  
[rudchenko.sarah@pusd.us](mailto:rudchenko.sarah@pusd.us)

Ana Maria (Ria) Apodaca  
District Compliance Officer  
Director, Health Programs  
[apodaca.ana@pusd.us](mailto:apodaca.ana@pusd.us)

Leonard Hernandez, Jr.  
Director, Maintenance/Operations  
Facilities & Transportation  
[hernandez.leonard@pusd.us](mailto:hernandez.leonard@pusd.us)

### Core District COVID 19 Compliance Team

Sergio Gomez  
Director, Risk Management  
[gomez.sergio@pusd.us](mailto:gomez.sergio@pusd.us)

Coordinator, Special Education Department  
[roper.matthew@pusd.us](mailto:roper.matthew@pusd.us)

Hilda Ramirez Horvath  
Manager, Communications

Katia Ahmed

[ramirezhorvath.hilda@pusd.us](mailto:ramirezhorvath.hilda@pusd.us)

Shahada Thornton  
California School Employees Association

Jonathan Gardner  
United Teachers of Pasadena

Lindsay Lewis  
Director, Child Development  
[lewis.lindsay@pusd.us](mailto:lewis.lindsay@pusd.us)

David Ibarra  
Coordinator, Athletics and English Learners  
[ibarra.david@pusd.us](mailto:ibarra.david@pusd.us)

Ilene Mehrez Procurement  
[mehrez.ilene@pusd.us](mailto:mehrez.ilene@pusd.us)

Kristin Forrest  
Principal, Webster Elementary School  
[forrest.kristin@pusd.us](mailto:forrest.kristin@pusd.us)

Patricia Guzman  
Coordinator, Early Childhood  
Programs [guzman.pat@pusd.us](mailto:guzman.pat@pusd.us)

Sonja Johnson  
Coordinator, Health Programs  
[johnson.sonja@pusd.us](mailto:johnson.sonja@pusd.us)

Ninfa Mahabir  
Administrative Assistant, Early Childhood  
Programs  
[mahabir.ninfa@pusd.us](mailto:mahabir.ninfa@pusd.us)

Robert Hernandez  
Director, Student Support Services  
[hernandez.roberto2@pusd.us](mailto:hernandez.roberto2@pusd.us)

Shannon Malone  
Senior Director, TK-12 Principals  
[malone.shannon@pusd.us](mailto:malone.shannon@pusd.us)

Erin Meza  
Director, Food and Nutrition Services  
[meza.erin@pusd.us](mailto:meza.erin@pusd.us)

Rene Saldivar  
Coordinator, Special Education  
[saldivar.arnold@pusd.us](mailto:saldivar.arnold@pusd.us)

Jefferson Sankary  
Coordinator, Early Childhood Education  
[sankary.jefferson@pusd.us](mailto:sankary.jefferson@pusd.us)

Shannon Mumolo  
Coordinator, Enrollment and MSAP  
[mumolo.shannon@pusd.us](mailto:mumolo.shannon@pusd.us)

School COVID-19 Compliance Team members can include site administrators, nurses, health clerks, parents, athletic directors, academic coaches, and custodians who then receive training.