

IS PURCHASE ALLOWABLE WITH TITLE I, PART A (Fund 211)?

The following Flow Chart has been created to assist you in determining allowability of Title I Funds. Please pay close attention to the notes below prior to using the Flow Chart.

NOTE:

- Before you consider using Federal Funds...
 - ✓ Has this purchase been previously done using local funds?
 - ⇒ If YES: STOP.....Federal Funds NOT allowed
 - ✓ Will materials/services help the student that is failing or at-risk of failing?
 - ✓ How will the service be measured for student improvement/success?
 - ✓ Is the purchase supplemental to local/state funds?
 - ✓ Is the purchase identified in your CIP?
- If item is for administrator use...
 - ✓ Not allowable, use local
 - ⇒ Example: Printer ink for Dean/CS/Nurse/etc. (Use Fund 199)

GUIDELINE REMINDERS

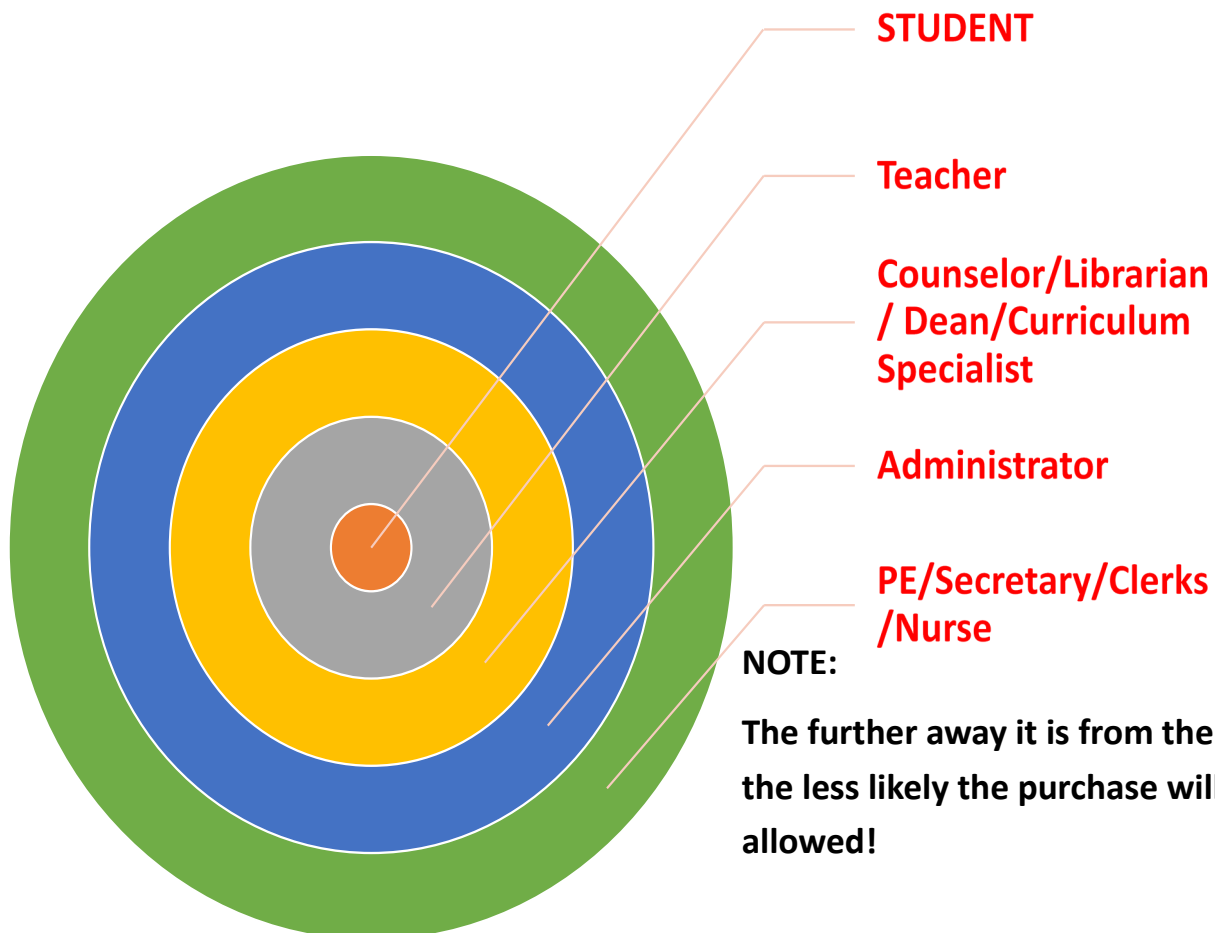

IS PURCHASE ALLOWABLE WITH TITLE I, PART A (Fund 211)?

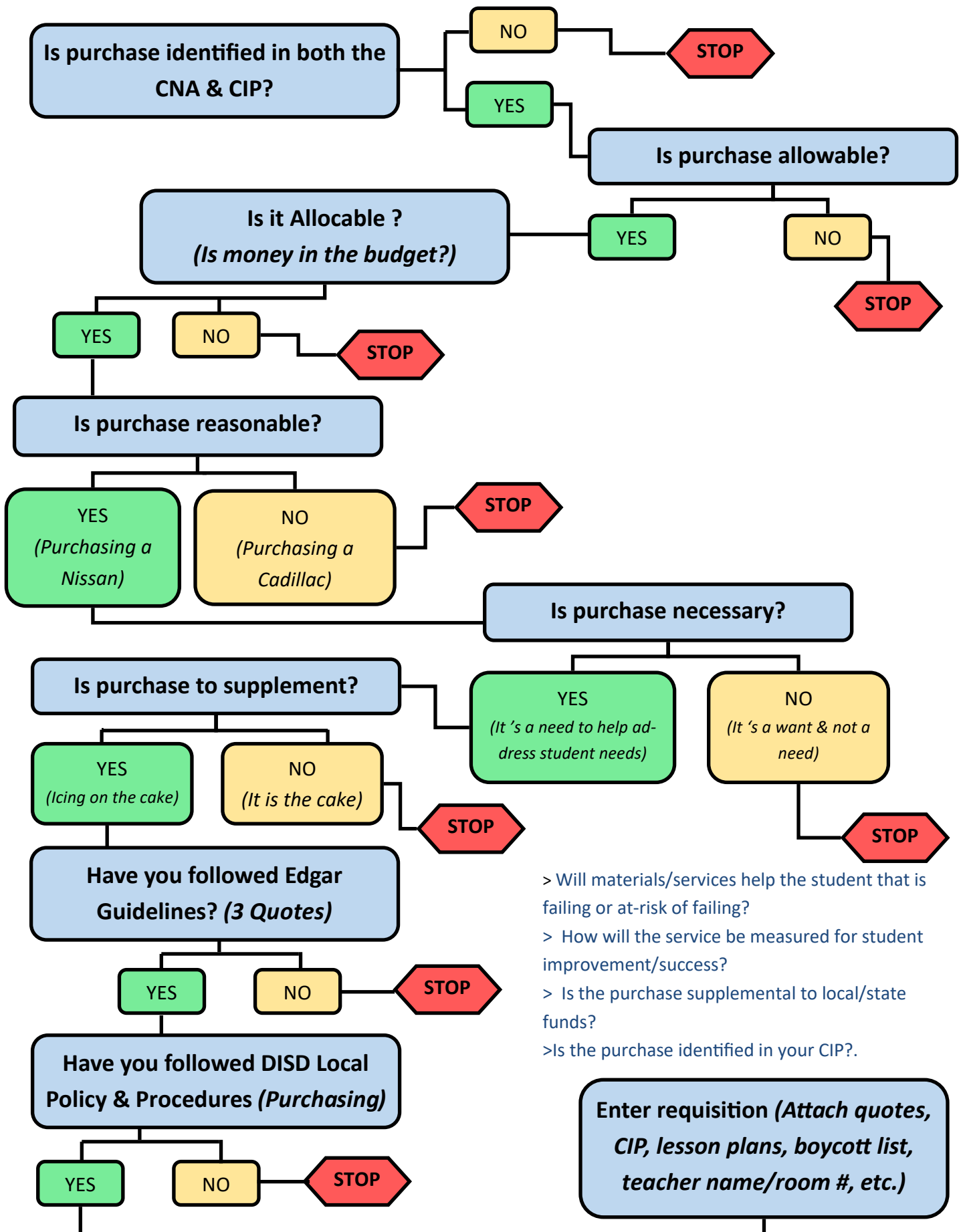

- > Will materials/services help the student that is failing or at-risk of failing?
- > How will the service be measured for student improvement/success?
- > Is the purchase supplemental to local/state funds?
- > Is the purchase identified in your CIP?.

Enter requisition (Attach quotes, CIP, lesson plans, boycott list, teacher name/room #, etc.)