

1  
9  
5  
2

XII

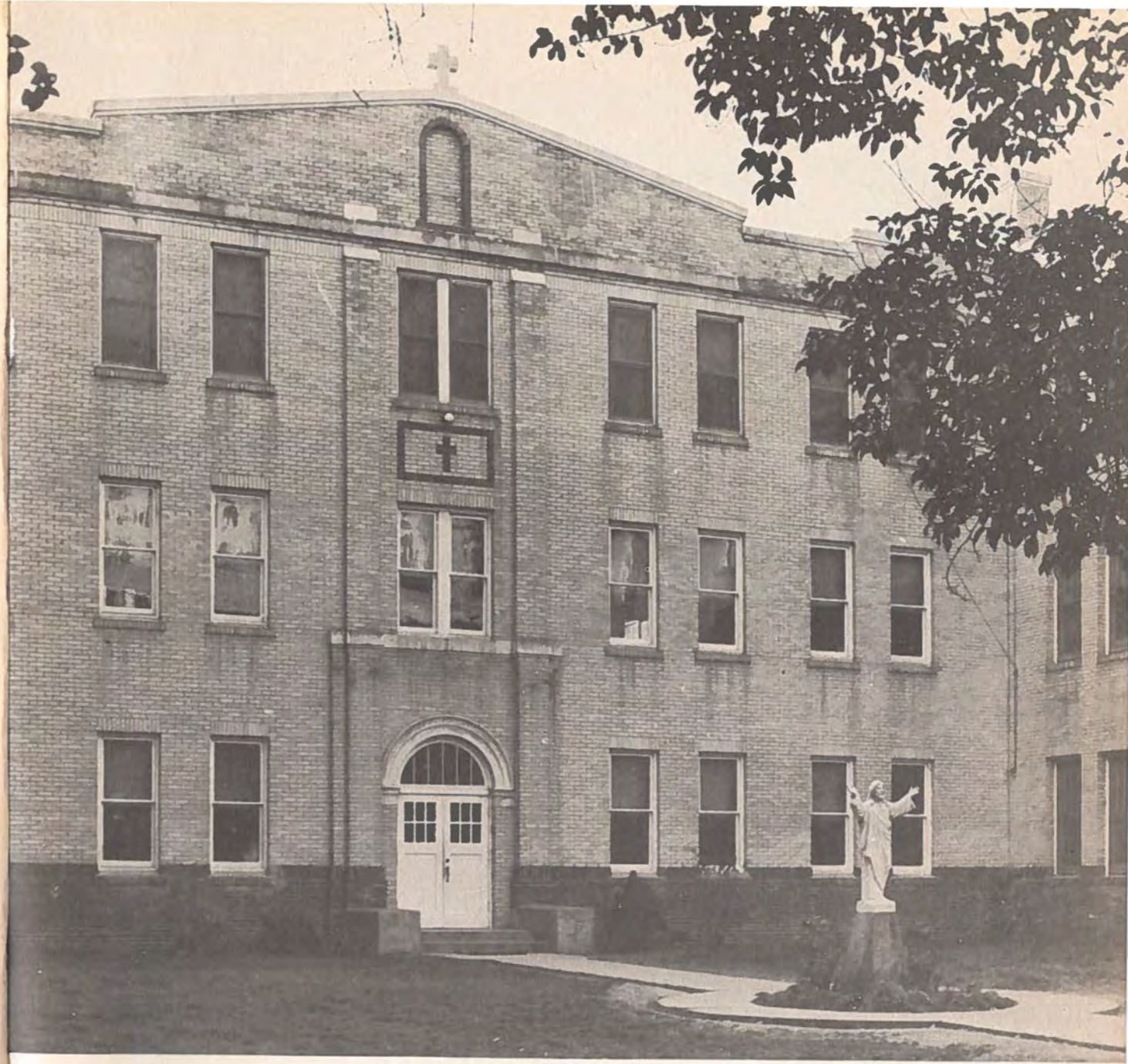

THE AURORA



1952

## *The Aurora*

INCARNATE WORD ACADEMY  
CORPUS CHRISTI, TEXAS

### *Dedication*

*To our teachers and parents who have helped us through the many problems and trials of our school life, we, the seniors of '52, dedicate this annual.*



Incarnate Word Convent, 2930 South Alameda,  
 Motherhouse of the Sisters of the Incarnate Word and  
 Blessed Sacrament, of the Diocese of Corpus Christi, Texas

INTERIOR OF CHAPEL, WHERE ANNUAL STUDENT RETREAT IS HELD

# Table of Contents

TITLE PAGE .....	1
INCARNATE WORD CONVENT AND CHAPEL .....	2
THE AURORA STAFF .....	4
ACTIVITIES OF THE YEAR .....	5
September .....	6-7
October .....	8-9
November .....	10-11
December .....	12-13
January .....	14-15
February .....	16-17
March .....	18-19
April .....	20-21
May .....	22-23
CONVENTIONS .....	24
FRESHMAN CLASS .....	25
Officers .....	26
Favorites .....	27
Pictures .....	28-32
SOPHOMORE CLASS .....	33
Officers .....	34
Favorites .....	35
Pictures .....	36-40
JUNIOR CLASS .....	41
Officers .....	42
Favorites .....	43
Pictures .....	44-47
Football Queen .....	48
SENIOR CLASS .....	49
Officers .....	50
Favorites .....	51
Pictures .....	52-67
CORPUS CHRISTI CATHEDRAL .....	68
ADMINISTRATION AND FACULTY .....	69-72
CLUBS .....	73
Student Council .....	74
The Crown Staff .....	75
Glee Club .....	76
The Sodalties of Our Lady .....	77
Pep Squad .....	78-79
Beaker Breakers .....	80
ADVERTISEMENTS .....	81-117
A DAY IN THE LIFE OF THE BOARDERS .....	118-119
AUTOGRAPHS .....	120



Business Staff



Advertising Staff

PAT MARTIN  
Editor-in-Chief



MARY CHRISTINE HICKEY  
Literary Editor

PAT HANEY  
Advertising Manager



# THE 1952 AURORA STAFF

MARY JO EMMERT  
Business Manager



MARY PAT WHITE  
Art Editor



PAT SWEENEY  
Photography Editor



SISTER MARY LUKE  
Sponsor



SISTER JEANNE FRANCIS  
Sponsor



Photography Staff



Art Staff



REVEREND FATHER  
AUGUSTINE LINBECK, O. S. B.  
Staff Photographer



# Activities

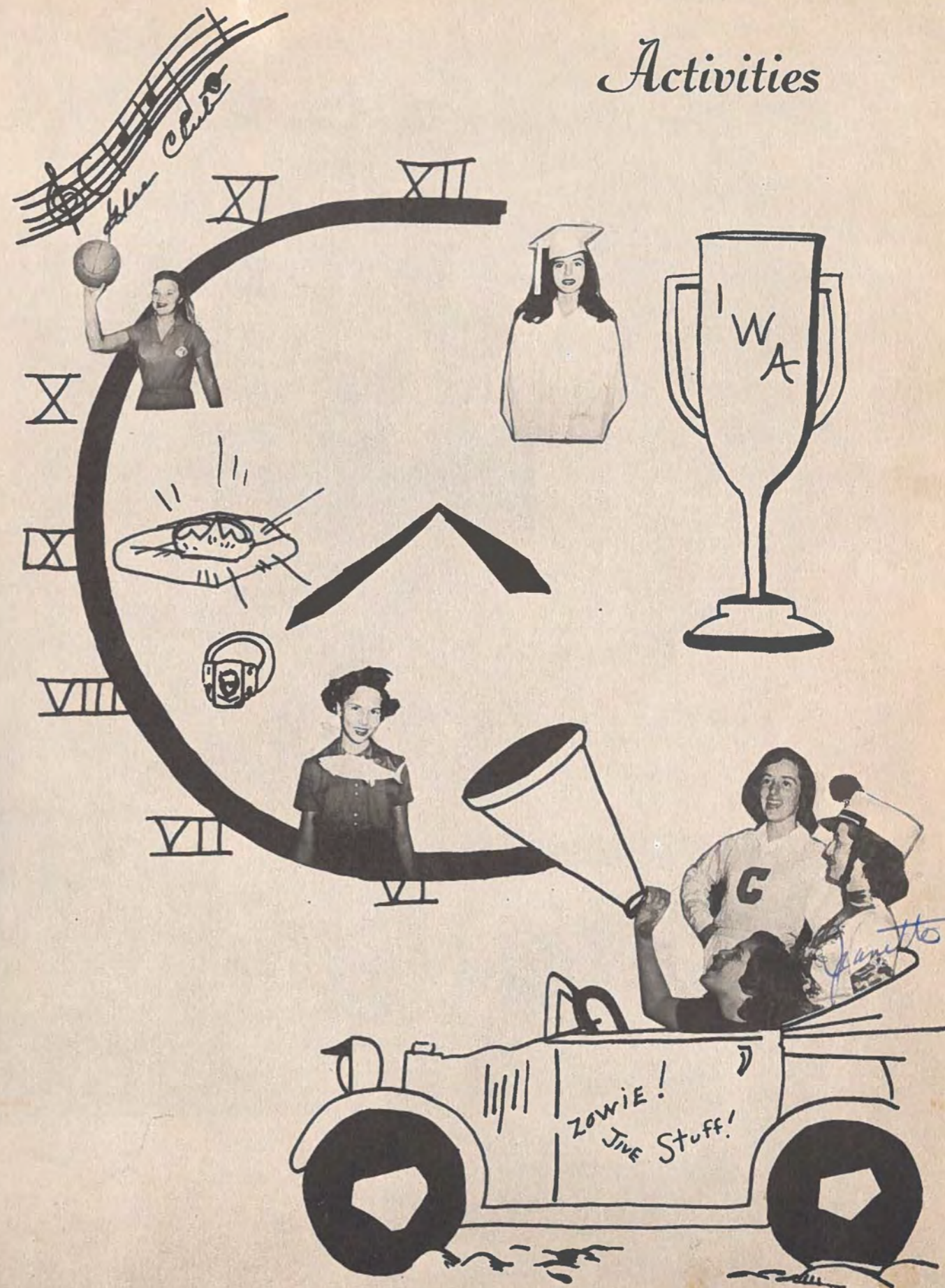

# September

Merry Lee Mayes and Virginia Kadlecek head the registration line.



Carolyn Davy, Jeanette Robinson and Malvina Knapek getting acquainted with Sister Lucy

Ruth Dietz and Elvira Morales registering with Sister Claude



Kathryn Sullivan, Rita Pogue, Doris Schwirtlich and Elizabeth Nemecek patronizing the bookstore



# September

Donald Ranley, Marguerite Ann Kaler, and Ann Devine looking into the Treasure Chest at the annual Teen Age Ship Wreck Dance



TEEN AGE OFFICERS:  
 Mary Pat White.....Treasurer  
 Patsy Janecek .....Secretary  
 Johnny Kaler .....President  
 Donald Ranley....Vice-President

Lillie Duran, Elizabeth Kureska, Barbara Jean Fontana and Betty Jenkins, freshmen, wondering where to go





Students in new lounge



A group of girls study in the new library



First issue of Crown, October 1

# October

# October



At the investiture ceremony on October 13 in the Convent Chapel, Reverend Mother Patricia arranges the veils of the new novices, who are: (Left to right)—Sister Elizabeth Ann, Sister Maria Goretti, Sister Alberta Marie, Sister Mary Hope, and Sister Mary Stephen. All the novices are recent graduates of Incarnate Word Academy.

Freshman Dance at St. Placid's Hall



Annual Barbecue, October 7



Sophomores give a dance for Pat Opfel, their candidate for Cavalier Football Queen



On the front steps of the new Convent, the seniors pause to examine the new rings just received in a ceremony conducted by the Reverend Father G. J. O'Doherty on October 6th.



Students in new lounge



A group of girls study in the new library



First issue of Crown, October 1

# October

# October



At the investiture ceremony on October 13 in the Convent Chapel, Reverend Mother Patricia arranges the veils of the new novices, who are: (Left to right)—Sister Elizabeth Ann, Sister Maria Goretti, Sister Alberta Marie, Sister Mary Hope, and Sister Mary Stephen. All the novices are recent graduates of Incarnate Word Academy.

Freshman Dance at St. Placid's Hall



Sophomores give a dance for Pat Opfel, their candidate for Cavalier Football Queen

Annual Barbecue, October 7



On the front steps of the new Convent, the seniors pause to examine the new rings just received in a ceremony conducted by the Reverend Father G. J. O'Doherty on October 6th.



# November



Barbecue for Pep Squad and Cavalier football team at the home of Dr. and Mrs. J. E. Bauer in Refugio



Bonfire preceding homecoming game—College Academy campus



Student Council planning Christmas party

# November



Jarlath Baskett and Janie Tiblier in "HOT STUFF", Junior assembly



Martha Anne Bauer  
Football Queen of  
Cavalier's Homecoming  
Game, November 18

Attendants (at top—  
left to right):

- Patricia Opfel,  
Sophomore Duchess
- Patsy Jean Smith,  
Princess
- Gerry Kelly,  
1950 Queen
- Kay Veters,  
Freshman Duchess
- Pat Sweeney,  
Senior Duchess

Barbara Grunwald, Ernestine Hernandez,  
Pat Floyd, and Jo Ann Shotwell in "Aunt  
Lucindy Stays"



# January

Reverend Father Stanislaus Geekie, C. P., gives a conference during the annual retreat



# January



A crucial moment occurs in the game between the V. I. P.'s and the B. P. O. E.'s during the championship finals.



Ann Devine, Jeanette Robinson, and Ruby Diarsing are caught in a candid moment while waiting their turn with the photographer



A group of retreatants assemble to have their picture taken after the Seventeenth Annual Retreat, which was held this year at Incarnate Word Convent



A group of students, presided over by Sister Mary Luke, taking those fatal First Semester Exams.



# February

Recently the custom of raising the flag was inaugurated at Incarnate Word Academy

# February



Some of the room captains weighing in clothing for the used clothes drive



Girls from Holy Cross School after playing a basketball game with Incarnate Word Academy students

On their way back to school after seeing "Uncle Tom's Cabin" are Mary Catherine Hinojosa, Rose Mary Bautista, Mickie Mondragon, and Margaret de la Rosa



Seniors studiously bent over the new English workbook



Scene from the melodrama presented by Sophomores at their class assembly



These girls starting out right for Lent by going to Mass and receiving the ashes on Ash Wednesday

# March

Senior Play rehearsals



Marion T. Uelinger, Martha Ann Snapka, Lorraine Coldewey, Marguerite Ann Kaler, and Mary Loretta Vatzlavick lined up to buy their subscriptions for the '52 *Aurora* from Mary Jo Emmert, Business Manager



# March

Mary Rita Golla the Incarnate Word Academy representative at the annual Lantana Festival held at A&I College in Kingsville



Our Lady of Grace Sodalists making a variety of notions for their booth at the Knights of Columbus annual St. Patrick's Day bazaar



New students who have enrolled at Incarnate Word Academy since mid-term (left to right): Mary Clare Hetherington, Charlene Kelly, Sheila Tarvin, Sharon Moore, Lenora Mueck, Ofelia Escamilla, and Joan Hetherington.



The entire cast of the Senior Play, "Room For One More," presented at Wynn Seale Auditorium April 15 and 16.



A scene taken from the freshman assembly.



The entire court for the annual May Fete



Doris Ann Cagle getting ready to leave for San Antonio to the annual Spring Festival at the Incarnate Word College



Girls showing photographs taken by Wheat Studios

Georgene Thompson, Sara Beth Knox, Gerry Kelly and Mary Rita Golla hanging their Senior Class picture in the hall



A noon day volleyball game being played by the Sophomores



May

Carol Oldmixon takes part in the annual pie eating contest



The celebration of Mass opens Bishop's Day held annually at the Corpus Christi College Academy



Students waiting to participate in events

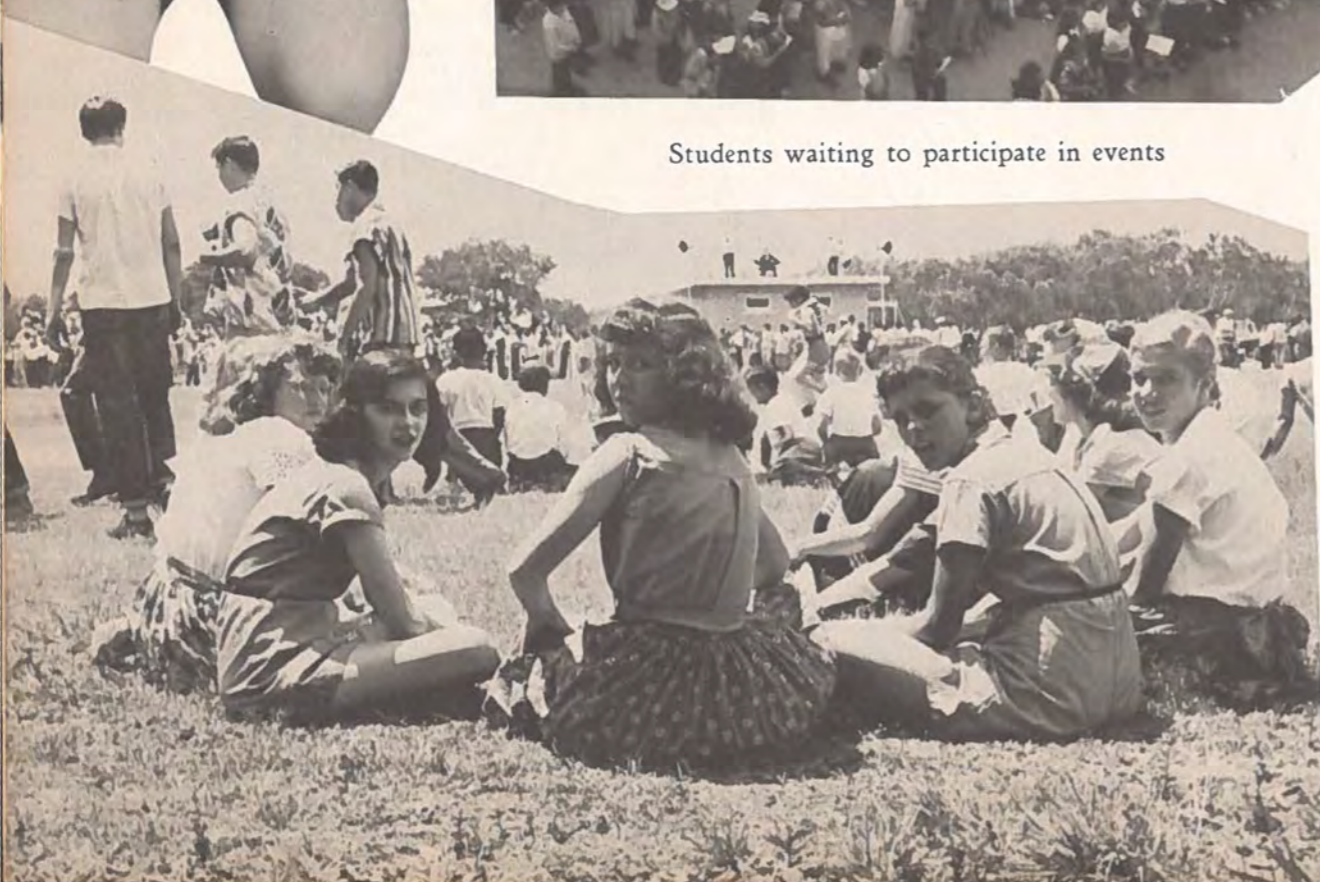

May

Graduation climaxes the school year



*The Faculty and Senior Class  
of  
Incarnate Word Academy  
invite you to be present at their  
Commencement Exercises  
T. 1*

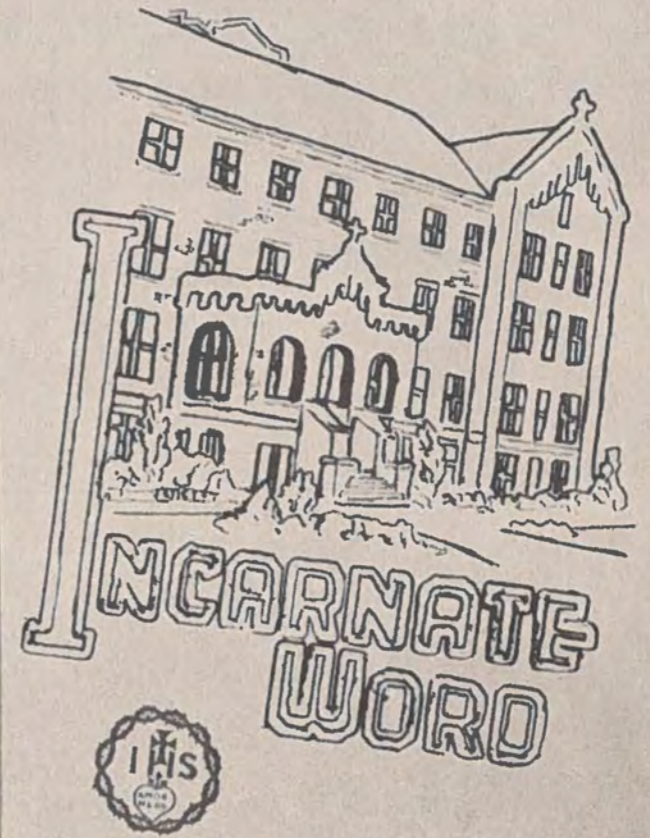

A group of seniors getting ready for the big event

# Conventions South Texas Student Activities Conference

Sponsored Jointly  
By

Texas Interscholastic League  
Texas College of Arts and Industries  
High Schools of South Texas

JANUARY 19, 1952

TEXAS COLLEGE OF ARTS AND INDUSTRIES  
KINGSVILLE

## Texas Academy of Science REGIONAL MEETING



11:20 Main  
Blatz, Ur  
11:40 Curve F

Texas.  
Province — W. F.

Minton White  
Presiding

nt of James E. Ferguson — R. W. Steen,  
e in Texas — E. L. Bowden, U. C. C.  
a Patent Force in the Social Growth of the  
Richard Gillespie.

April 7  
E. L. Bowden  
Presiding

— Fenton Holm,  
ing Company,  
in Texas — Nat  
al Problems F  
A. O. Ler

Texas.  
assistant to the Plant  
Texas.

## ..... St. Edward's Yearbook Clinic

- 2. May Hall
- 3. Loftin Hall
- 4. Baugh Hall
- 5. Cousins Hall
- 6. Old Administration Building
- 7. Nierman Science Hall
- 8. Home Economics Cottage
- 9. Nierman Annex
- 10. Physics Building
- 11. Music Building
- 12. Jones Auditorium
- 13. President's Home
- 14. Infirmary
- 15. Gymnasium
- 16. Industrial Arts Building
- 17. Chemical Engineering
- 18. Natural Gas Engineering
- 19. Mechanical Engineering
- 20. Mechanical Engineering
- 21. Student Union
- 22. Administration (College Hall)
- 23. Javelina Stadium
- 24. Javelina Courts
- 25. Swimming Pool
- 26. ROTC Armory
- 27. Nursery
- 28. Engineering Building
- 29. Agricultural Engineering
- 30. College Farm
- 31. Intramural Field
- 32. Maintenance
- 33. Veterans' Housing
- 34. Forum
- 35. Tennis Courts
- 36. Westervelt-Flato Coop
- 37. Practice Field



TEXAS COLLEGE



## The Freshman Class



Mary Cerda, Parliamentarian

Charlene Mikulec, Treasurer

Linda Clair Rainwater, President

Kathryn Sullivan, Secretary

George Anne Hubert, Vice-President

*Freshman Class Officers*



Barbara Franks  
*Most Beautiful*



George Anne Hubert  
*Best All Around*



Hilda Garcia  
*Most Popular*



Becky Ann Baskettt



Johanna Blossman



Nancy Ann Brown



Lillie Duran



Barbara Jean Fontana



Barbara Franks



Olga Brown



Pearl Marie Budd



Mary Cerda



Hilda Garcia



George Ann Hubert



Betty Jenkins



Rita Mae Chester



Minerva Cuellar



Yvonne Dittmar



Virginia Kadlecek



Lena Belle Kelly



Vlasta Kocurek



Becky Ann Baskettt



Johanna Blossman



Nancy Ann Brown



Olga Brown



Pearl Marie Budd



Mary Cerda



Rita Mae Chester



Minerva Cuellar



Yvonne Dittmar



Lillie Duran



Barbara Jean Fontana



Barbara Franks



Hilda Garcia



George Ann Hubert



Betty Jenkins



Virginia Kadlecek



Lena Belle Kelly



Vlasta Kocurek



Kay Veters



Loraine Yaklin



A group of seniors and freshmen during freshmen initiation



*Sophomores*

*Sophomore Favorites*

Pat Opfel  
*Most Beautiful*



Sara Schlepphorst  
*Most Popular*



Carolyn Davy, Parliamentarian

Georgia Infield, Treasurer

Sara Schlepphorst, President

Carol Johnson, Vice-President

Carol Oldmixon, Secretary

*Sophomore Class Officers*



Mary Louise Swick  
*Best All Around*



Juliet Allen



Patricia Culver



Carolyn Davy



Mary Jo Anderson



Peggy Aniol



Ann Devine



Ruby Diersing



Lucy Baca



Cornelia Fay Brown



Jeanette Flusche



Mary Darlene Ganem



Mary Ann Campbell



Lorraine Coldewey



Betty Ann Halbrook



Louise Haese



Mae Criley



Diane Cuellar



Delores Hill



Mary Catherine Hinojosa



Georgia Infield



Carol Johnson



Marguerite Ann Kaler



Rita Kocurek



Rose Marie Kowis



Jo Ann Kossbiel



Dora Macaione



Dorothy Macaione



Betty McEvoy



Rosalva Moñeno



Wanda Netek



Carol Oldmixon



Patricia Opfel



Elizabeth Orsak



Laura Lee Payne



Patsy Polansky



Mary Lucille Ramirez



Elena Ruiz



Cecilia Scecina



Sara Schlepffhorst



Mary Louise Smejkal



Nancy Sowa



Patricia Strathman



Mary Louise Swick



Mary Loretta Vatzlavick



Sylvia Wilmot



Claudette Wilson



Betty Joyce Zipprian



Sophomore bingo assistants at annual barbecue in October

# Juniors

## September

Sunday

Monday

Tuesday

Wednesday

Thursday

Friday

Saturday

	1	2	3	4	5	6
7	8	9	10	11	12	13
14	15	16	17	18	19	20
21	22	23	24	25	26	27

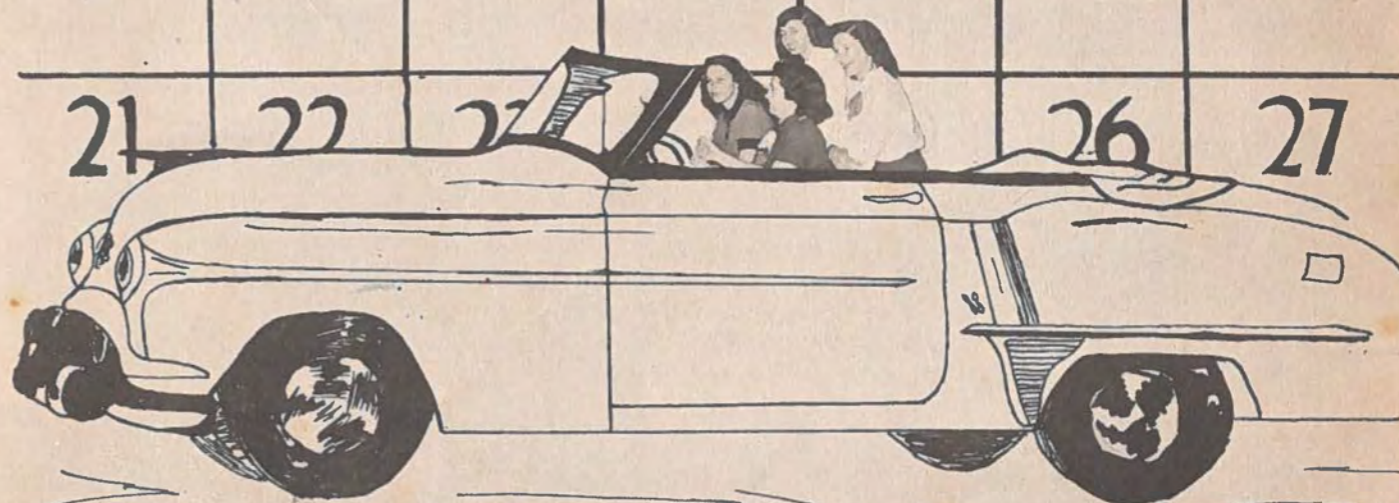

*Junior Favorites*



Patsy Janecek, Vice-President

Mary Frances Billings, Secretary

Jeannette Rachal, President

Patsy Floyd, Treasurer

Ernestine Hernandez, Parliamentarian

*Junior Class Officers*



Martha Anne Bauer  
*Most Beautiful*



Patsy Janecek  
*Most Popular*



Jo Ann Shotwell  
*Best All Around*



Claudine Aldridge



Georgie Nell Brown



Patsy Golden



Shirley Gierland



Mary Frances Billings



Barbara Grunewald



Martha Anne Bauer



Gladys Guernsey



Jarlath Baskett



Ernestine Hernandez



Angeline Garcia



Matilde Hernandez



Patsy Floyd



Patsy Janecek



Carrie Durham



Mary Clare Johnson



Ruth Dietz



Patricia George



Elvira Morales



Marian Kadlecck



Wilma McMahon



Vernie Rose Polansky



Jo Ann Shotwell



Raquel Pena



Patsy Jean Smith



Carole Oberle



Martha Ann Snapka



Elizabeth Nemeč



Carolyn Saenz



Martha Jo Southernwood



Jeanette Robinson



Janie Tiblier



Jeannette Rachal



Ada Villarreal



Kathleen Quigley



Doris Schwirtlich



Students in study hall



Waneeta Williams

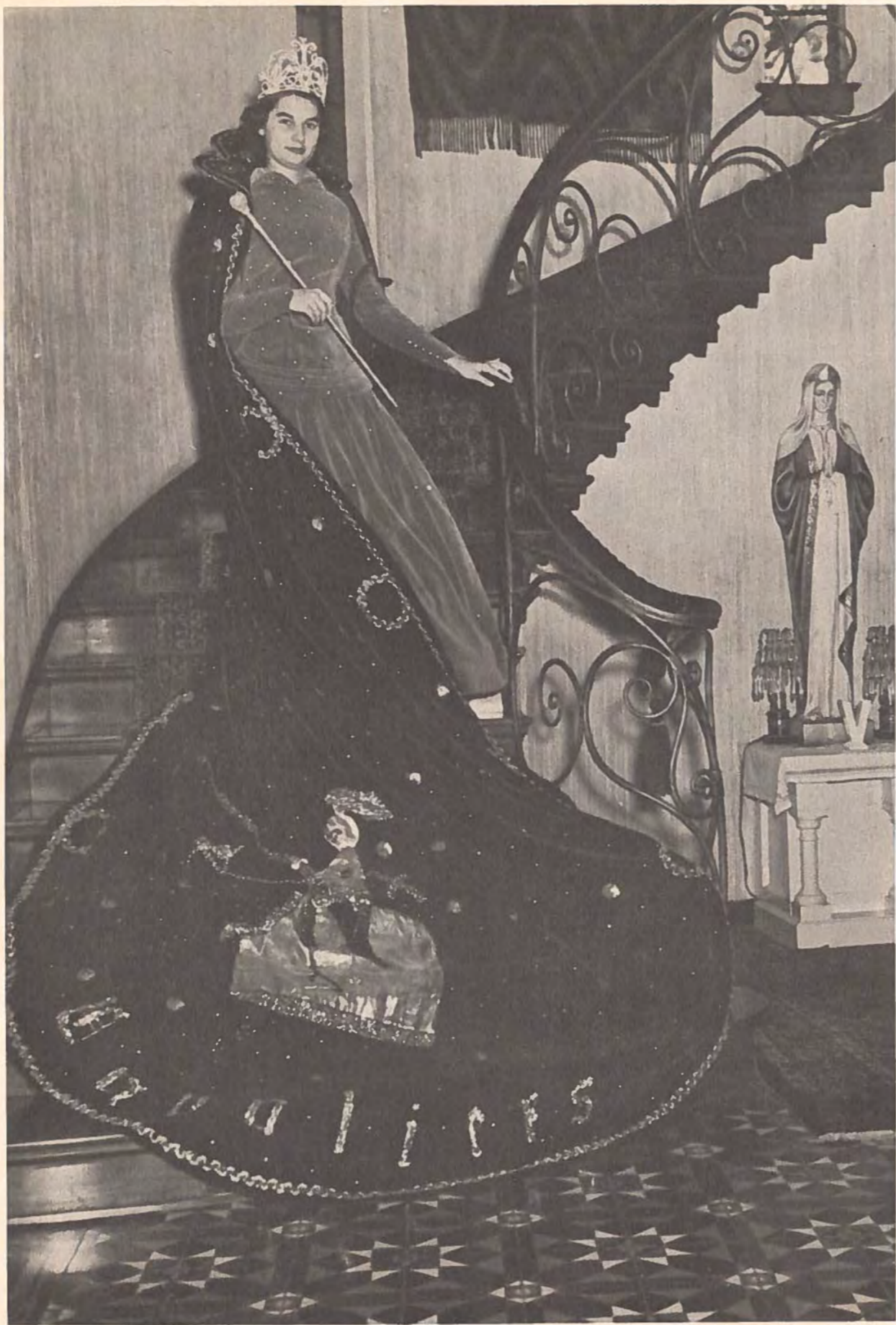

Martha Anne Bauer, Cavalier Football Queen for 1951 . .

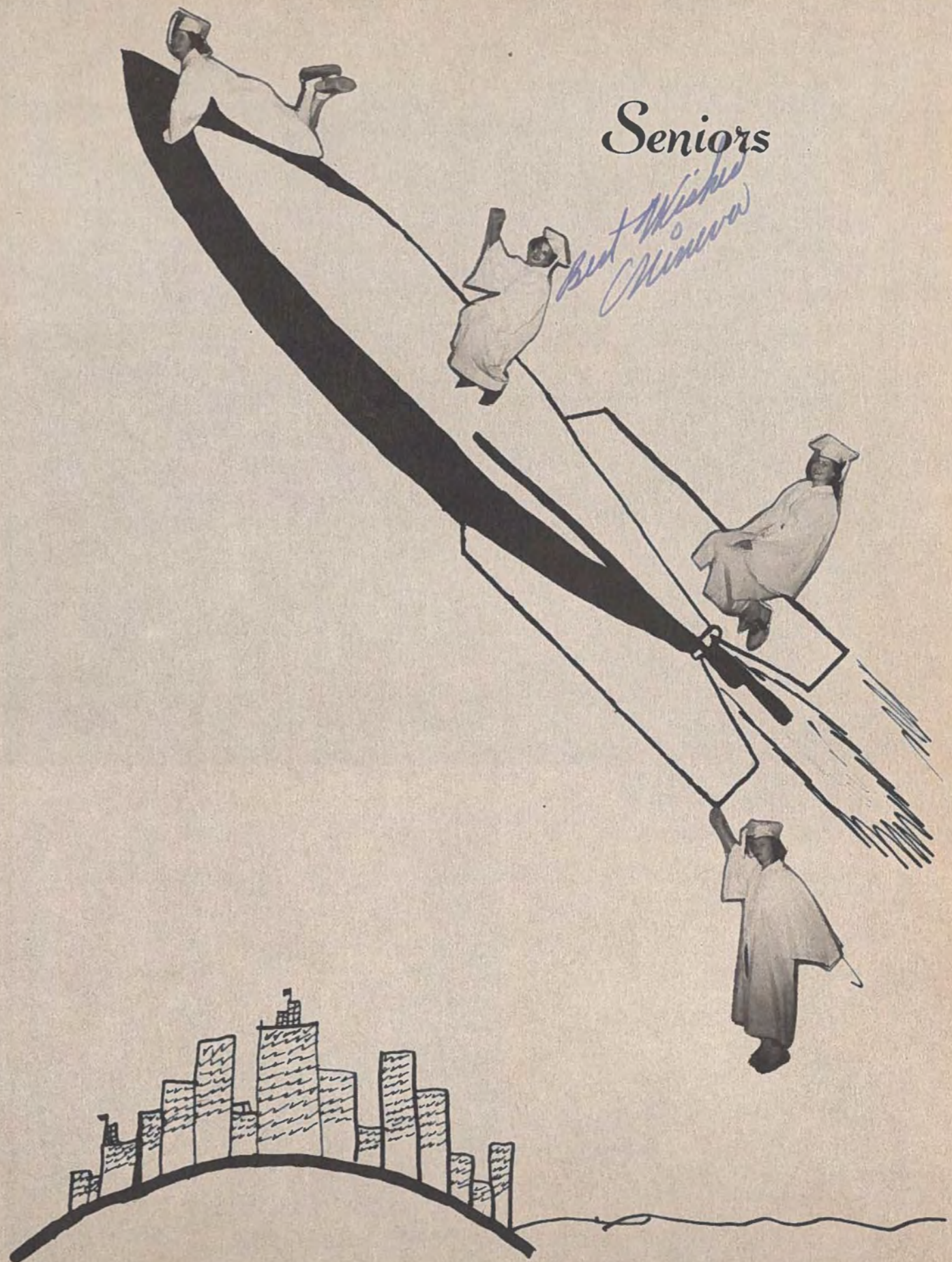

Seniors

*Best Wishes  
Minerva*



Edith Rincon, Treasurer

Frances Johnson, Parliamentarian

Margaret Ann Wendel, President

Mary Christine Hickey, Secretary

Malvina Knapek, Vice-President

*Senior Class Officers*



Alice Clair Fritz  
Most Beautiful



Marion T. Uehlinger  
Most Popular



Doris Ann Cagle  
Best All Around



BARBARA ANDRUSS

*Activities:*  
Student Council (President)  
Pep Squad  
Sodality (Parliamentarian)  
Teen Age

*Ambition:*  
To be a private secretary and to travel

*Favorite Pastime:*  
Movies

*Best Wishes Always! Barbara*



ROSE MARY BAUTISTA

*Activities:*  
Pep Squad  
Teen Age

*Ambition:*  
To travel

*Favorite Pastimes:*  
Going to picture shows and football games



DORIS ANN CAGLE

*Activities:*  
Pep Squad  
Sodality (Prefect)  
Teen Age  
Glee Club  
Crown Staff (News Editor)  
Aurora (Assistant)

*Ambitions:*  
To go to college and to be an airline hostess

*Favorite Pastimes:*  
Dancing, loafing, and eating



SYLVIA CANCHOLA

*Activities:*  
Pep Squad  
Sodality  
Crown Staff (Sports Editor)  
Aurora (Assistant)

*Ambition:*  
To get a college diploma

*Favorite Pastimes:*  
Participating in all sports, dancing, going to movies, and listening to the radio

*To a very nice girl stay with me ya Sylvia*



GLORIA CANTU

*Activities:*  
Pep Squad  
Sodality  
Teen Age  
Glee Club  
Aurora (Assistant)

*Ambitions:*  
To be a little mother or a  
commercial artist

*Favorite Pastimes:*  
Swimming and talking



MINERVA DURAN

*Activities:*  
Pep Squad  
Sodality  
Teen Age  
Aurora (Assistant)

*Ambition:*  
To be a housewife

*Favorite Pastime:*  
Dancing



MYRNA CASE

*Activities:*  
Teen Age  
Crown Staff (Circulation Manager)

*Ambition:*  
To get married

*Favorite Pastime:*  
Listening to hillbilly music



PATRICIA ELLIFF

*Activities:*  
Flag Team

*Ambition:*  
To be a lawyer

*Favorite Pastime:*  
Dancing





MARY JO EMMERT

*Activities:*  
Pep Squad  
Sodality  
Teen Age  
Crown Staff (Exchange Editor)  
Aurora (Business Manager)

*Ambition:*  
To graduate

*Favorite Pastimes:*  
Eating and sleeping



ALICE CLAIR FRITZ

*Activities:*  
Pep Squad  
Sodality  
Teen Age

*Ambition:*  
To be a fashion model

*Favorite Pastimes:*  
Dancing and eating



MARY RITA GOLLA

*Activities:*  
Pep Squad  
Sodality (Treasurer)  
Teen Age

*Ambitions:*  
To go to college and to be  
a secretary

*Favorite Pastimes:*  
Dancing, eating, and reading



PATRICIA ANN HANEY

*Activities:*  
Sodality  
Teen Age  
Glee Club  
Crown Staff (Advertising Manager)  
Aurora (Advertising Manager)

*Ambition:*  
To get a college degree

*Favorite Pastimes:*  
Dancing and swimming





IRENE HAVELKA

*Activities:*  
Pep Squad  
Sodality  
Teen Age  
Aurora (Assistant)

*Ambitions:*  
To get married and have a family

*Favorite Pastimes:*  
Dancing, eating, and driving



MARY CHRISTINE HICKEY

*Activities:*  
Student Council (Parliamentarian)  
Pep Squad  
Sodality (Treasurer)  
Teen Age Club  
Senior Class Secretary  
Crown Staff (Society Editor)  
Aurora Staff (Literary Editor)

*Ambition:*  
To secure a good position

*Favorite Pastimes:*  
Sleeping and going to the show



FRANCES JOHNSON

*Activities:*  
Pep Squad  
Sodality  
Teen Age  
Senior Class Parliamentarian  
Junior Red Cross (Nueces County Chapter Treasurer)  
Crown Staff (Editor-in-Chief)

*Ambition:*  
To lead a good Catholic life

*Favorite Pastimes:*  
Swimming and writing



GERRY KELLY

*Activities:*  
Pep Squad  
Sodality  
Teen Age  
Aurora (Assistant)

*Ambitions:*  
To go to college and to get married in the near future

*Favorite Pastimes:*  
Dancing, dating, reading, and attending football games





MALVINA KNAPEK

*Activities:*  
Student Council  
Sodality  
Teen Age  
Senior Class Vice-President

*Ambitions:*  
To be a perfect secretary or wife

*Favorite Pastimes:*  
Dancing, reading, and dating

*Love to someone  
after special  
always!  
Love ya!  
malvina*



SARA BETH KNOX

*Activities:*  
Pep Squad  
Sodality (Prefect)  
Teen Age  
Glee Club

*Ambitions:*  
To go to college and to get married

*Favorite Pastimes:*  
Eating, dancing, and receiving letters

*To one very  
sweet little  
gal.  
Love,  
Lona*



PATRICIA MARTIN

*Activities:*  
Pep Squad  
Sodality (Secretary)  
Teen Age  
Flag Team  
Crown Staff (Business Manager)  
Aurora Staff (Editor-in-Chief)

*Ambitions:*  
To go to college and to be a perfect secretary or housewife

*Favorite Pastimes:*  
Talking on the phone, dancing, and eating



MICAELA MONDRAGON

*Activities:*  
Pep Squad  
Sodality  
Crown Staff (Photographer)  
Aurora (Assistant)

*Ambitions:*  
To go to college and to get married

*Favorite Pastimes:*  
Traveling and going to shows





MILDRED PLOMARITY

*Activities:*  
Glee Club  
Aurora (Assistant)

*Ambitions:*  
To attend college and to be a perfect bookkeeper

*Favorite Pastimes:*  
Playing the piano



EDITH RINCON

*Activities:*  
Sodality  
Teen Age  
Senior Class Secretary

*Ambition:*  
Draftswoman

*Favorite Pastimes:*  
Reading, eating, and listening to the radio



MARGARET DE LA ROSA

*Activities:*  
Pep Squad  
Sodality  
Teen Age  
Glee Club

*Ambition:*  
To get married soon after graduation with Robert

*Favorite Pastime:*  
Dating Robert

*To a wonderful little gal who I think is just swell. Love always, Margaret.*



PATRICIA SWEENEY

*Activities:*  
Pep Squad  
Sodality (Parliamentarian)  
Teen Age  
Crown Staff (Feature Editor)  
Aurora (Photography Editor)  
Football Duchess  
Flag Team

*Ambitions:*  
To attend college and to marry sometime in the near future

*Favorite Pastimes:*  
Writing letters, dancing, eating, and sleeping





GEORGENE THOMPSON

*Activities:*  
Sodality  
Teen Age

*Ambition:*  
To get a good job after graduation

*Favorite Pastimes:*  
Listening to the radio and going to baseball and football games



OLA MAE TRAMMELL

*Activities:*  
Pep Squad  
Sodality  
Teen Age  
Glee Club

*Ambitions:*  
To go to college and to get married

*Favorite Pastimes:*  
Dancing and going to football games



GLADYS ULCAK

*Activities:*  
Pep Squad  
Sodality  
Teen Age  
Aurora (Assistant)

*Ambitions:*  
To be a success in life

*Favorite Pastimes:*  
Eating and sleeping



MARION T. UEHLINGER

*Activities:*  
Pep Squad  
Sodality (Vice-Prefect)  
Teen Age  
Aurora (Assistant)

*Ambition:*  
To get married

*Favorite Pastime:*  
Dreaming of the day when I get a signed Diploma





CAROLE WEINDL

*Activities:*  
Student Council  
Pep Squad  
Teen Age  
Glee Club

*Ambitions:*  
To go to college and to get married

*Favorite Pastimes:*  
Swimming, roller skating, and football games

*Dear Mary Jo,  
many many  
best wishes all  
and may all  
your dreams  
come true.  
Carole*



MARGARET ANN WENDEL

*Activities:*  
Student Council  
Pep Squad  
Sodality  
Teen Age  
Aurora (Assistant)  
Senior Class President

*Ambitions:*  
To be a successful stenographer

*Favorite Pastimes:*  
Eating, dancing, and swimming



MARY PAT WHITE

*Activities:*  
Pep Squad  
Sodality (Prefect)  
Teen Age (Treasurer)  
Crown Staff (Art Editor)  
Aurora (Art Editor)

*Ambition:*  
Attend College

*Favorite Pastime:*  
Dancing and playing the piano

*May you always have  
the best of luck.  
Love ya  
- Pat -*



MARIAN WILLIAMS

The senior section of the yearbook is dedicated to the memory of Marian Williams, a former member of the Class of '52. Marian died the summer of 1950, but her sweet smile, her kind disposition and her boundless generosity will remain always in the memories of her classmates.





The Corpus Christi Cathedral

The school day begins with Mass in the Cathedral



The interior of the Cathedral



MOST REVEREND  
MARIANO S. GARRIGA,  
D.D., LL. D.  
BISHOP ORDINARY OF THE  
DIOCESE OF CORPUS CHRISTI

MOST REVEREND  
EMMANUEL B. LEDVINA,  
D.D., LL. D.  
RETIRED BISHOP OF  
CORPUS CHRISTI





SISTER MARY CLAUDE  
Principal  
Government, History



SISTER MARY BERNARD  
Bible, English



SISTER MARY LUKE  
English, Latin

*Sister Mary Luke*  
Faculty



SISTER MARY JOAN  
Piano



SISTER MARY CELINE  
Domestic Art

*Sr. M. Celine*



SISTER MARY XAVIER  
Religion, Stenography,  
Typing



SISTER ANNA MARIA  
Religion and Mathematics



SISTER MARY LUCY  
Religion, Spanish



SISTER JEANNE FRANCIS  
Science, Journalism,  
Physical Education



REVEREND FATHER G. J. O'DOHERTY  
Senior Bible



REVEREND FATHER  
ANTHONY GOEGELE  
Sophomore and Junior  
Religion

MR. RALPH THIBODEAU  
Glee Club Director



# Student Council



BARBARA  
ANDRUSS  
President



MARTHA ANNE  
BAUER  
Vice-President



CAROL  
OLDMIXON  
Secretary



MARY FRANCES  
BILLINGS  
Treasurer



MARY CHRISTINE  
HICKEY  
Parliamentarian



The Student Council was organized this year. Officers were installed on the 24th of October. The Council is in charge of the bulletin board, the appointment of hall monitors, and the order of the social hall. It sponsors student opinion polls and seasonal parties for the student body.

Sister Mary Luke is faculty advisor.



Student Council members  
arrange bulletin board



MARY PAT HANEY  
Advertising Manager



FRANCES JOHNSON  
Editor-in-Chief

# The Crown



Crown Staff at work

Published by the Journalism Class, *The Crown* is a four-page monthly newspaper. A member of the Catholic School Press Association, *The Crown* endeavors to conform to the highest standards in Catholic school newspaper style and presentation.

DORIS ANN CAGLE  
News Editor



PAT MARTIN  
Business Manager





Mixed choir consisting of groups from Incarnate Word Academy and Corpus Christi College Academy, directed by Mr. Ralph Thibodeau

## Glee Club



Elizabeth Nemec, piano accompanist



Glee Club officers (left to right) Carol Weindl, president; Sara Beth Knox, vice-president; Jo Ann Shotwell, secretary; Elizabeth Nemec, treasurer

## Sodalities

OUR LADY OF GRACE  
SODALITY  
Corpus Christi Cathedral  
Parish

*Spiritual Director:*  
REVEREND G. J. O'DOHERTY

*Moderator:*  
SISTER MARY XAVIER



OUR LADY OF LOURDES  
SODALITY  
Saint Patrick's Parish

*Spiritual Director:*  
REVEREND A. J. TENGLER



OUR LADY OF FATIMA  
SODALITY  
Christ the King Parish

*Spiritual Director:*  
REVEREND GREGORY BOENSCH





**FLAG TEAM**

First row, left to right: Carolyn Davy, Jo Ann Shotwell, Claudette Wilson, and Lorraine Coldewey.

Second row: Marguerite Ann Kaler, Pat Martin, Jeanette Robinson, Peggy Aniol and Pat Sweeney.

Jeanette Robinson, captain of the Flag Team, receiving a trophy at the Cavalier Football Banquet



Incarnate Word Academy Pep Squad cheering for the Cavaliers



Reverend Father Augustine Linbeck, O.S.B. Sponsor



Frances Johnson Manager

*Pep Squad*

Carol Oldmixon  
Cheerleader



Lowell Liedecke  
Cheerleader Captain



Patsy Janecek  
Cheerleader



Frank Swick and  
Ann Devine

